

PART OF THE NW 1/4 & SW 1/4 FRAC. SECTION 22, NORTH OF I.B.L., T35N, R12E OF THE 3rd PM, FRANKFORT TOWNSHIP, WILL COUNTY, ILLINOIS.

COORDINATE TABLE PROJECT COORDINATES ARE SHOWN													
NO.	STATION	OFFSET	NORTH-COORDINATES		EAST		NO.	STATION	OFFSET	NORTH-COORDINATES		EAST	
1121	546+50.00	33.00' RT	N 1,762,909.3496	E 1,118,946.3905	333	440+72.00	202.00' LT	N 1,763,467.8772	E 1,119,154.0135				
1122	546+50.00	43.00' RT	N 1,762,909.6775	E 1,118,956.3851	1136	441+68.66	68.00' RT	N 1,763,200.9540	E 1,119,258.8677				
1120	547+01.00	33.00' RT	N 1,762,960.3222	E 1,118,944.7183	1133	441+68.69	83.00' RT	N 1,763,185.9621	E 1,119,259.3610				
1131	547+14.54	43.00' RT	N 1,762,974.1872	E 1,118,954.2688	355	442+50.00	63.00' RT	N 1,763,208.4351	E 1,119,340.0211				
1132	439+88.89	133.48' RT	N 1,763,129.4097	E 1,119,061.1901	354	442+50.00	68.00' RT	N 1,763,203.4375	E 1,119,340.1737				
353	440+17.00	68.00' RT	N 1,763,196.3239	E 1,119,107.2823	1138	442+68.60	63.00' RT	N 1,763,209.0031	E 1,119,358.6166				
1135	440+68.70	68.00' RT	N 1,763,197.9022	E 1,119,158.9543	335	443+83.00	81.00' LT	N 1,766,356.4285	E 1,119,468.5627				
1134	440+68.73	83.00' RT	N 1,763,182.9103	E 1,119,158.4471	539	443+83.00	202.00' LT	N 1,763,477.3721	E 1,119,464.8686				
538	440+72.00	83.00' LT	N 1,763,348.9327	E 1,119,157.6466	1137	443+90.56	63.00' RT	N 1,763,212.7263	E 1,119,480.5108				

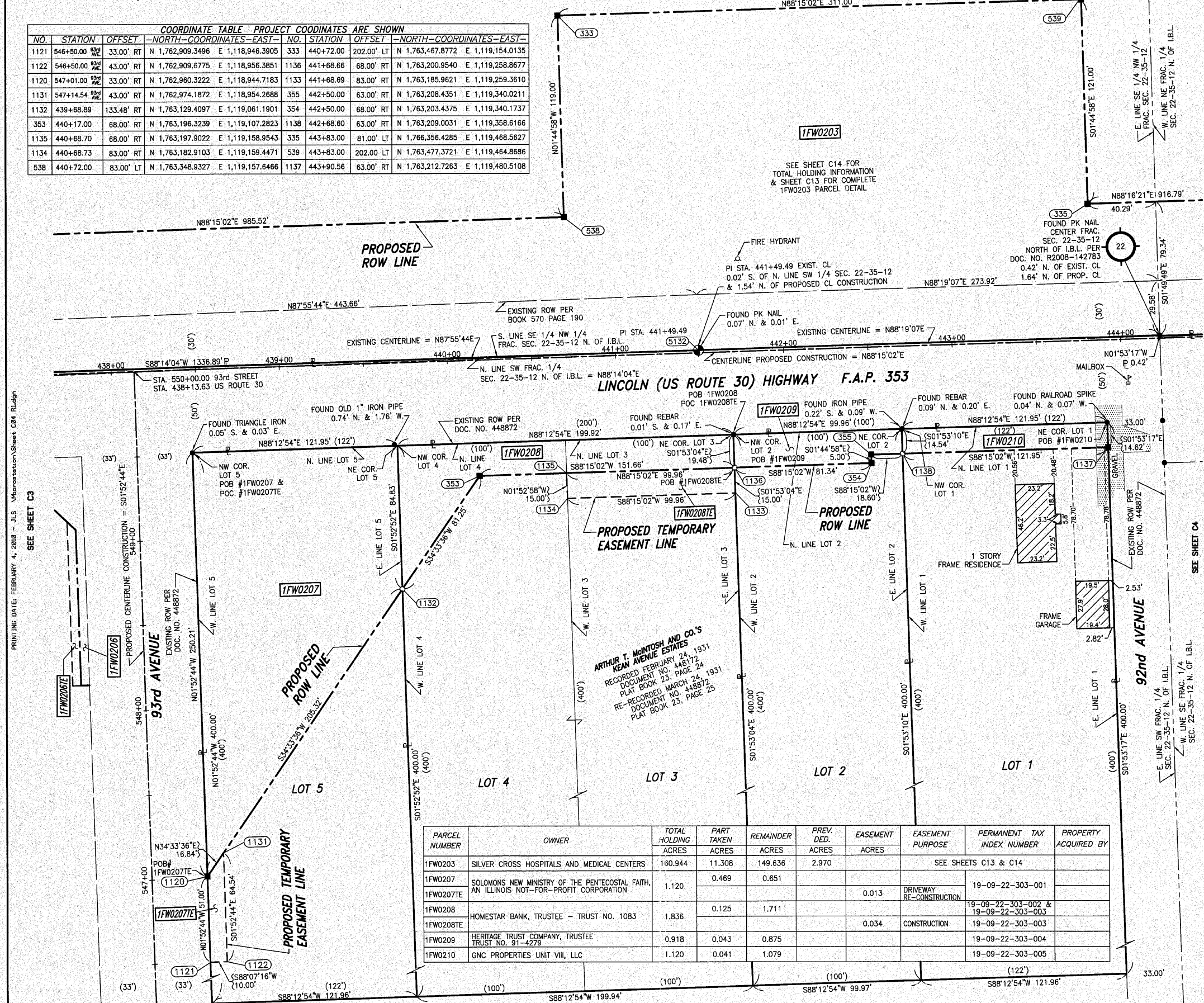

LEGEND

SECTION CORNER (9 10 15) QUARTER SECTION CORNER (16 15)

SECTION LINE
QUARTER SECTION LINE
QUARTER, QUARTER SECTION LINE
PLATTED LOT LINE
PROPERTY (DEED) LINE

APL APPARENT PROPERTY LINE
CENTERLINE
EXISTING RIGHT OF WAY LINE
PROPOSED RIGHT OF WAY LINE
PROPOSED EASEMENT
EXISTING ACCESS CONTROL LINE
PROPOSED ACCESS CONTROL LINE

(23.45m [0.23'] (23.45' COMP) [0.00'] ()

MEASURED DIMENSION METRIC WITH IMPERIAL
COMPUTED DIMENSION METRIC WITH IMPERIAL
RECORD DATA

EXISTING BUILDING

● IRON PIPE OR ROD FOUND ○ SET 5/8" x 30' REBAR
+ CUT CROSS FOUND OR SET ● PK FOUND PK NAIL ○ PK SET PK NAIL

● T1 THESE STAKES REFERENCE FOUND OR SET MONUMENTATION
● T2 SET 5/8 INCH REBAR FLUSH WITH GROUND TO TIE FOUND IRON STAKE. IDENTIFIED BY COLORED PLASTIC CAP AND BEARING SURVEYORS PROFESSIONAL NUMBER.
● T3

● BT1 THESE STAKES, IN CULTIVATED AREAS, REFERENCE FOUND OR SET MONUMENTATION.
● BT2 BURIED 5/8 INCH REBAR 20 INCHES BELOW GROUND TO TIE FOUND IRON STAKE.
● BT3 IDENTIFIED BY COLORED PLASTIC CAP BEARING SURVEYORS PROFESSIONAL NUMBER.

■ STAKING OF PROPOSED RIGHT OF WAY.
SET DIVISION OF HIGHWAYS SURVEY MARKER TO MONUMENT THE POSITION SHOWN.
IDENTIFIED BY INSCRIPTION DATA AND SURVEYORS PROFESSIONAL NUMBER.

■ M STAKING OF PROPOSED RIGHT OF WAY IN CULTIVATED AREAS.
BURIED 5/8 INCH REBAR 20 INCHES BELOW GROUND TO MARK FUTURE SURVEY MARKER POSITION. IDENTIFIED BY COLORED PLASTIC CAP BEARING SURVEYORS PROFESSIONAL NUMBER.

● PERMANENT SURVEY MARKER. IDOT STD. 2135 (TO BE SET BY OTHERS)
□ RIGHT OF WAY STAKING PROPOSED TO BE SET.

STATE OF ILLINOIS)
COUNTY OF WILL) SS

THIS IS TO CERTIFY THAT WE, CLAASSEN, WHITE & ASSOCIATES, P.C., AN ILLINOIS PROFESSIONAL DESIGN FIRM LAND SURVEYING CORPORATION NUMBER 184-004039, HAVE SURVEYED THE PLAT OF HIGHWAYS SHOWN HEREON BETWEEN SECTION 22, TOWNSHIP 35 NORTH, RANGE 12 EAST, AND SECTION 23, TOWNSHIP 35 NORTH, RANGE 12 EAST OF THE THIRD PRINCIPAL MERIDIAN, WILL COUNTY, THAT THE SURVEY IS TRUE AND COMPLETE AS SHOWN TO THE BEST OF MY KNOWLEDGE AND BELIEF, THAT THE PLAT CORRECTLY REPRESENTS SAID SURVEY, THAT ALL MONUMENTS FOUND AND ESTABLISHED ARE OF PERMANENT QUALITY AND OCCUPY THE POSITIONS SHOWN THEREON AND THAT THE MONUMENTS ARE SUFFICIENT TO ENABLE THE SURVEY TO BE RETRACED. THIS SURVEY CONFORMS TO THE CURRENT ILLINOIS MINIMUM STANDARDS FOR A BOUNDARY SURVEY. MADE FOR THE DEPARTMENT OF TRANSPORTATION, STATE OF ILLINOIS.

DATED AT JOLIET, ILLINOIS THIS _____ DAY OF _____, 2008 A.D.

VICE PRESIDENT

DAVID A. CLAASSEN
ILLINOIS PROFESSIONAL LAND SURVEYOR NO. 035-002962
LICENSE EXPIRES NOVEMBER 30, 2010
THIS PROFESSIONAL SERVICE CONFORMS TO THE CURRENT ILLINOIS MINIMUM STANDARDS FOR A BOUNDARY SURVEY.

Clasassen, White & Associates, P.C.
121 AIRPORT DRIVE, UNIT
JOLIET, ILLINOIS 60431
(815) 744-3720

STATE OF ILLINOIS)
COUNTY OF WILL) SS

THIS IS TO CERTIFY THAT WE, CLAASSEN, WHITE & ASSOCIATES, P.C., AN ILLINOIS PROFESSIONAL DESIGN FIRM LAND SURVEYING CORPORATION NUMBER 184-004039, HAVE SURVEYED THE PLAT OF HIGHWAYS SHOWN HEREON BETWEEN SECTION 22, TOWNSHIP 35 NORTH, RANGE 12 EAST, AND SECTION 23, TOWNSHIP 35 NORTH, RANGE 12 EAST OF THE THIRD PRINCIPAL MERIDIAN, WILL COUNTY, THAT THE SURVEY IS TRUE AND COMPLETE AS SHOWN TO THE BEST OF MY KNOWLEDGE AND BELIEF, THAT THE PLAT CORRECTLY REPRESENTS SAID SURVEY, THAT ALL MONUMENTS FOUND AND ESTABLISHED ARE OF PERMANENT QUALITY AND OCCUPY THE POSITIONS SHOWN THEREON AND THAT THE MONUMENTS ARE SUFFICIENT TO ENABLE THE SURVEY TO BE RETRACED. THIS SURVEY CONFORMS TO THE CURRENT ILLINOIS MINIMUM STANDARDS FOR A BOUNDARY SURVEY. MADE FOR THE DEPARTMENT OF TRANSPORTATION, STATE OF ILLINOIS.

DATED AT JOLIET, ILLINOIS THIS _____ DAY OF _____, 2008 A.D.

VICE PRESIDENT

DAVID A. CLAASSEN
ILLINOIS PROFESSIONAL LAND SURVEYOR NO. 035-002962
LICENSE EXPIRES NOVEMBER 30, 2010
THIS PROFESSIONAL SERVICE CONFORMS TO THE CURRENT ILLINOIS MINIMUM STANDARDS FOR A BOUNDARY SURVEY.

Clasassen, White & Associates, P.C.
121 AIRPORT DRIVE, UNIT
JOLIET, ILLINOIS 60431
(815) 744-3720

SCALE: 1" = 30'

NOTES:

1.) EXISTING CENTERLINE OF U.S. ROUTE 30 PER PLAT OF CENTERLINE BY RUETTIGER, TONELLI & ASSOCIATES, INC. PREPARED FOR THE ILLINOIS DEPARTMENT OF TRANSPORTATION, DATED JUNE 2nd, 2001, I.D.O.T. JOB NUMBER R-91-016-01

2.) COORDINATES LISTED ARE PROJECT COORDINATES AND CAN BE CONVERTED TO ILLINOIS STATE PLANE EAST ZONE, NAD 83 (2007) BY MULTIPLYING LISTED VALUES BY 0.999964.

RECEIVED
FEB 10 2010
PLATS & LEGALS

PLAT OF HIGHWAYS
STATE OF ILLINOIS
DEPARTMENT OF TRANSPORTATION
F.A.P. 353 US ROUTE 30 (LINCOLN HIGHWAY)

SECTION US 45 TO STA. 515+83 WILL COUNTY
PROJECT JOB NO. R-91-016-01
STATION 438+00 TO STATION 444+50
SCALE: 1" = 30' SHEET C4 OF C35

BUREAU OF LAND ACQUISITION
201 WEST CENTER COURT
SCHAUMBURG, ILLINOIS 60196-1096

PARCEL NUMBER	OWNER	TOTAL HOLDING ACRES	PART TAKEN ACRES	REMAINDER ACRES	PREV. DED. ACRES	EASEMENT ACRES	EASEMENT PURPOSE	PERMANENT TAX INDEX NUMBER	PROPERTY ACQUIRED BY
1FW0203	SILVER CROSS HOSPITALS AND MEDICAL CENTERS	180.944	11.308	149.636	2.970			SEE SHEETS C13 & C14	
1FW0207	SOLOMONS NEW MINISTRY OF THE PENTECOSTAL FAITH, AN ILLINOIS NOT-FOR-PROFIT CORPORATION	1.120	0.469	0.651				19-09-22-303-001	
1FW0207E					0.013	DRIVEWAY RE-CONSTRUCTION	19-09-22-303-002 & 19-09-22-303-003		
1FW0208	HOMESTAR BANK, TRUSTEE - TRUST NO. 1083	1.836	0.125	1.711				19-09-22-303-003	
1FW0208E					0.034	CONSTRUCTION			
1FW0209	HERITAGE TRUST COMPANY, TRUSTEE TRUST NO. 91-4279	0.918	0.043	0.875				19-09-22-303-004	
1FW0210	GNC PROPERTIES UNIT VIII, LLC	1.120	0.041	1.079				19-09-22-303-005	