

PART OF THE NE 1/4 & SE 1/4 FRAC. SECTION 22 N. OF I.B.L., T35N, R12E OF THE 3rd PM, FRANKFORT TOWNSHIP, WILL COUNTY, ILLINOIS.

PARCEL NUMBER	OWNER	TOTAL HOLDING ACRES	PART TAKEN ACRES	REMAINDER ACRES	PREV. DED. ACRES	EASEMENT ACRES	EASEMENT PURPOSE	PERMANENT TAX INDEX NUMBER	PROPERTY ACQUIRED BY
1FW0203	SILVER CROSS HOSPITALS AND MEDICAL CENTERS	160.944	11.308	149.636	2.970		SEE SHEETS C13 & C14		
1FW0211	GAYE E. WERN	0.309	0.007 (290 SQ.FT.)	0.302				19-09-22-413-013	
1FW0212	ROBERT D. O'BRIEN, JR., TRUSTEE ROBERT D. O'BRIEN, JR., DECLARATION OF TRUST	0.394	0.007 (290 SQ.FT.)	0.387				19-09-22-415-041	
1FW0213	JOSEPH PISTERZI & ANNETTE L. PISTERZI, TRUSTEES PISTERZI FAMILY TRUST	3.331	0.368	2.963	0.151			19-09-22-400-011	

CURVE DATA
CENTERLINE EXISTING CONSTRUCTION
CURVE NO. 10

$\Delta = 173^{\circ}14'$
 $D = 04^{\circ}28'50''$
 $R = 1274.02'$
 $L = 392.55'$
 $T = 197.84'$
 $E = 15.27'$

(2001) PC STA. 454+46.27
1,763,307.9301 1,120,533.8331

(9273) PI STA. 456+44.11
1,763,313.7350 1,120,731.5899

(2002) PT STA. 458+38.82
1,763,259.2937 1,120,921.7940

CURVE DATA
CENTERLINE PROPOSED CONSTRUCTION
CURVE NO. 1

$\Delta = 08^{\circ}01'57''$
 $D = 00^{\circ}41'55''$
 $R = 8200.00'$
 $L = 1149.61'$
 $T = 575.75'$
 $E = 20.19'$

(508) PC STA. 452+23.23
1,763,301.1187 1,120,310.8737

(500) PI STA. 457+98.98
1,763,318.6964 1,120,886.3513

(510) PRC STA. 463+72.84
1,763,255.6860 1,121,458.6389

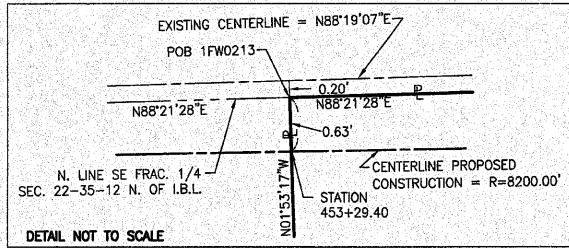

COORDINATE VALUE PROJECT COORDINATES ARE SHOWN

COORDINATE TABLE

NO.	STATION	OFFSET	NORTH	EAST
1535	451+08.58	72.90' RT	N 1,763,224.7498	E 1,120,198.5045
1536	451+28.65	101.89' RT	N 1,763,196.3895	E 1,120,219.4502
1534	451+94.65	101.85' RT	N 1,763,198.4486	E 1,120,285.4182
1533	452+14.58	72.83' RT	N 1,763,228.0568	E 1,120,304.4530
367	452+99.04	81.00' LT	N 1,763,384.0645	E 1,120,384.9339
1212	453+30.52	72.06' RT	N 1,763,231.6443	E 1,120,419.3889
1213	455+52.39	68.01' RT	N 1,763,236.5521	E 1,120,639.3446
889	456+50.00	91.00' LT	N 1,763,394.0232	E 1,120,739.5488
370	456+50.00	95.00' LT	N 1,763,398.0223	E 1,120,739.6348

LEGEND

SECTION CORNER 16 QUARTER SECTION CORNER

SECTION LINE
QUARTER SECTION LINE
QUARTER, QUARTER SECTION LINE
PLATTED LOT LINE
PROPERTY (DEED) LINE

APL APPARENT PROPERTY LINE
CENTERLINE
EXISTING RIGHT OF WAY LINE
PROPOSED RIGHT OF WAY LINE
PROPOSED EASEMENT
EXISTING ACCESS CONTROL LINE
PROPOSED ACCESS CONTROL LINE
MEASURED DIMENSION METRIC WITH IMPERIAL
COMPUTED DIMENSION METRIC WITH IMPERIAL
RECORD DATA

EXISTING BUILDING

IRON PIPE OR ROD FOUND
CUT CROSS FOUND OR SET
THESE STAKES REFERENCE FOUND OR SET MONUMENTATION
BT2 BURIED 5/8 INCH REBAR FLUSH WITH GROUND TO THE FOUND IRON STAKE. IDENTIFIED BY COLORED PLASTIC CAP AND BEARING SURVEYORS PROFESSIONAL NUMBER.
BT1 THESE STAKES, IN CULTIVATED AREAS, REFERENCE FOUND OR SET MONUMENTATION.
BT2 BURIED 5/8 INCH REBAR 20 INCHES BELOW GROUND TO THE FOUND IRON STAKE.
BT3 IDENTIFIED BY COLORED PLASTIC CAP BEARING SURVEYORS PROFESSIONAL NUMBER.

STAKING OF PROPOSED RIGHT OF WAY.
SET DIVISION OF HIGHWAYS SURVEY MARKER TO MONUMENT THE POSITION SHOWN. IDENTIFIED BY INSCRIPTION DATA AND SURVEYORS PROFESSIONAL NUMBER.

STAKING OF PROPOSED RIGHT OF WAY IN CULTIVATED AREAS.
BURIED 5/8 INCH REBAR 20 INCHES BELOW GROUND TO MARK FUTURE SURVEY MARKER POSITION. IDENTIFIED BY COLORED PLASTIC CAP BEARING SURVEYORS PROFESSIONAL NUMBER.

PERMANENT SURVEY MARKER. IDOT STD. 2135 (TO BE SET BY OTHERS)
RIGHT OF WAY STAKING PROPOSED TO BE SET.

STATE OF ILLINOIS)
COUNTY OF WILL)

THIS IS TO CERTIFY THAT WE, CLAASSEN, WHITE & ASSOCIATES, P.C., AN ILLINOIS PROFESSIONAL DESIGN FIRM LAND SURVEYING CORPORATION NUMBER 184-004039, HAVE SURVEYED THE PLAT OF HIGHWAYS SHOWN HEREON BETWEEN SECTION 22, TOWNSHIP 35 NORTH, RANGE 12 EAST, AND SECTION 23, TOWNSHIP 35 NORTH, RANGE 12 EAST OF THE THIRD PRINCIPAL MERIDIAN, WILL COUNTY, THAT THE SURVEY IS TRUE AND COMPLETE AS SHOWN TO THE BEST OF MY KNOWLEDGE AND BELIEF, THAT THE PLAT CORRECTLY REPRESENTS SAID SURVEY, THAT ALL MONUMENTS FOUND AND ESTABLISHED ARE OF PERMANENT QUALITY AND OCCUPY THE POSITIONS SHOWN THEREON AND THAT THE MONUMENTS ARE SUFFICIENT TO ENABLE THE SURVEY TO BE RETRACED. THIS SURVEY CONFORMS TO THE CURRENT ILLINOIS MINIMUM STANDARDS FOR A BOUNDARY SURVEY, MADE FOR THE DEPARTMENT OF TRANSPORTATION, STATE OF ILLINOIS.

DATED AT JOLIET, ILLINOIS THIS _____ DAY OF _____, 2008 A.D.

DAVID A. CLAASSEN
ILLINOIS PROFESSIONAL LAND SURVEYOR NO. 035-002962
LICENSE EXPIRES NOVEMBER 30, 2010
THIS PROFESSIONAL SERVICE CONFORMS TO THE CURRENT ILLINOIS MINIMUM STANDARDS FOR A BOUNDARY SURVEY.
Clasassen, White & Associates, P.C.
121 AIRPORT DRIVE, UNIT 1
JOLIET, ILLINOIS 60431
(815) 744-3720

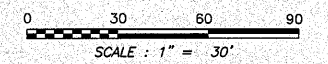
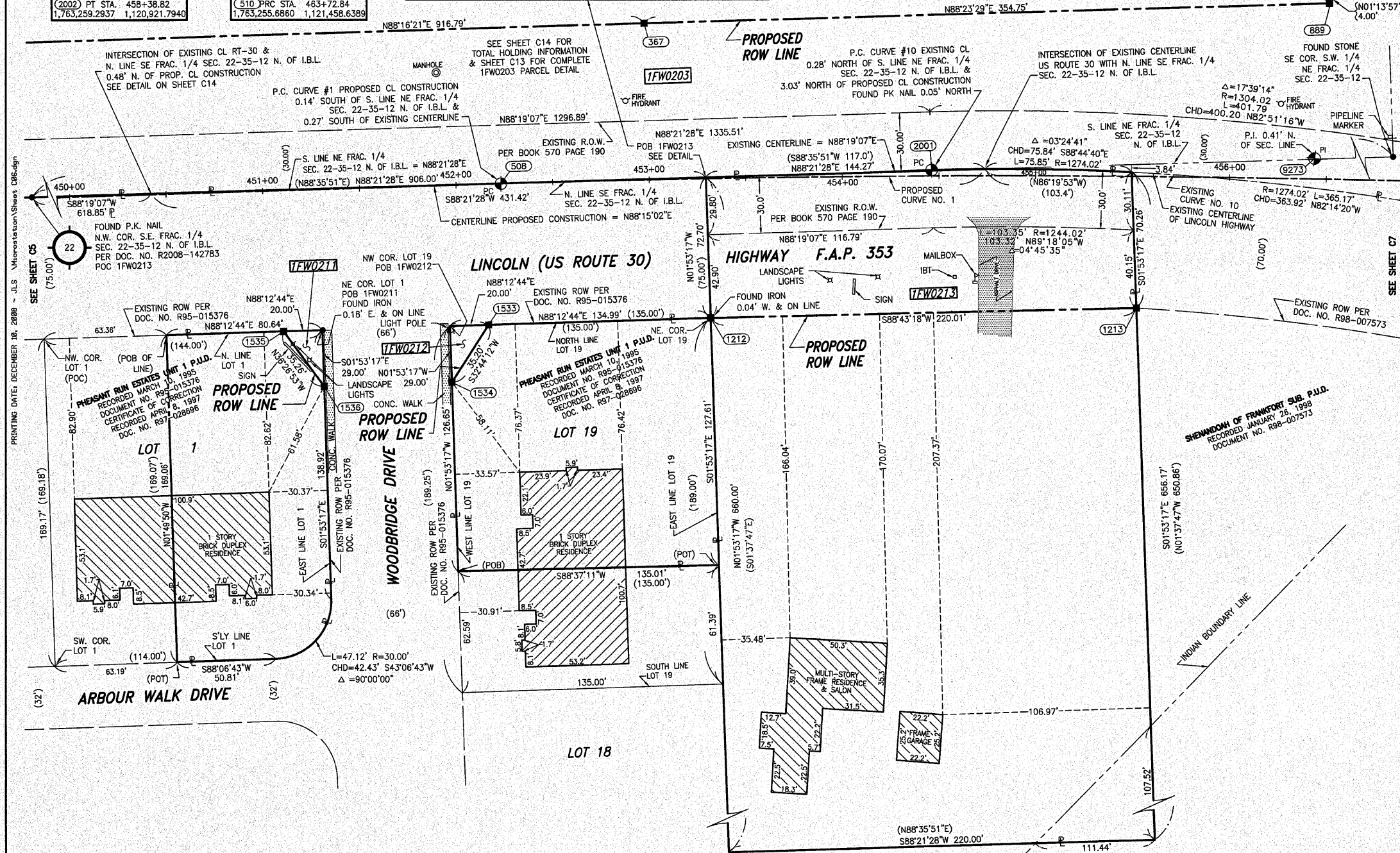

- NOTES:**
- EXISTING CENTERLINE OF U.S. ROUTE 30 PER PLAT OF CENTERLINE BY RUETIGER, TONELLI & ASSOCIATES, INC. PREPARED FOR THE ILLINOIS DEPARTMENT OF TRANSPORTATION, DATED JUNE 2nd, 2001, I.D.O.T. JOB NUMBER R-91-016-01.
 - COORDINATES LISTED ARE PROJECT COORDINATES AND CAN BE CONVERTED TO ILLINOIS STATE PLANE EAST ZONE, NAD 83 (2007) BY MULTIPLYING LISTED VALUES BY 0.999964.

PLAT OF HIGHWAYS
STATE OF ILLINOIS
DEPARTMENT OF TRANSPORTATION
F.A.P. 353 US ROUTE 30 (LINCOLN HIGHWAY)

SECTION US 45 TO STA. 515+83 WILL COUNTY
PROJECT JOB NO. R-91-016-01
STATION 450+00 TO STATION 456+50
SCALE: 1" = 30' SHEET C6 OF C35

RECEIVED
JAN 0 5 2009
PLATS & LEGALS

BUREAU OF LAND ACQUISITION
201 WEST CENTER COURT
SCHAUMBURG, ILLINOIS 60196-1096