

PART OF THE NE FRAC. 1/4 & SE FRAC. 1/4 NORTH & SOUTH OF I.B.L. SECTION 22, T35N, R12E OF THE 3rd PM, FRANKFORT TOWNSHIP, WILL COUNTY, ILLINOIS.

| PARCEL NUMBER | OWNER                                      | TOTAL HOLDING ACRES | PART TAKEN ACRES | REMAINDER ACRES | PREV. DED. ACRES | EASEMENT ACRES | EASEMENT PURPOSE | PERMANENT TAX INDEX NUMBER | PROPERTY ACQUIRED BY |
|---------------|--|---------------------|------------------|-----------------|------------------|----------------|------------------|----------------------------|----------------------|
| 1FW0203       | SILVER CROSS HOSPITALS AND MEDICAL CENTERS | 160.944             | 11.308           | 149.636         | 2.970            |                |                  | SEE SHEETS C13 & C14       |                      |

LEGEND

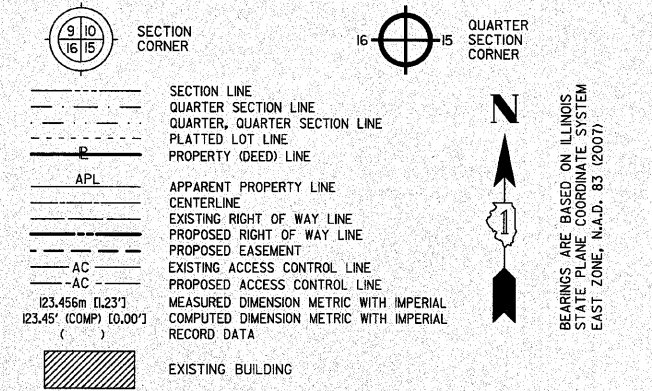

BEARINGS ARE BASED ON ILLINOIS STATE PLANE COORDINATE SYSTEM EAST ZONE, NAD 83 (2007)

| CURVE DATA   | CURVE DATA   | CURVE DATA  | CURVE DATA   |
|--|--|---|--|
| CENTERLINE EXISTING CONSTRUCTION   | CENTERLINE EXISTING CONSTRUCTION   | CENTERLINE PROPOSED CONSTRUCTION  | CENTERLINE PROPOSED CONSTRUCTION   |
| CURVE NO. 10   | CURVE NO. 11   | CURVE NO. 1   | CURVE NO. 2  |
| $\Delta = 17^{\circ}39'14''$<br>$D = 04^{\circ}29'50''$<br>$R = 1274.02'$<br>$L = 392.55'$<br>$T = 197.84'$<br>$E = 15.27'$<br>(2001) PC STA. 454+46.27<br>1,763,307.9301 1,120,533.8331<br>(9273) PI STA. 456+44.11<br>1,763,313.7350 1,120,731.5899<br>(2002) PT STA. 458+38.82<br>1,763,259.2937 1,120,921.7940 | $\Delta = 16^{\circ}22'47''$<br>$D = 03^{\circ}59'57''$<br>$R = 1432.72'$<br>$L = 409.58'$<br>$T = 206.20'$<br>$E = 14.76'$<br>(2003) PC STA. 459+45.62<br>1,763,229.9038 1,121,024.4748<br>(9274) PI STA. 461+51.82<br>1,763,173.1631 1,121,222.7123<br>(2005) PT STA. 463+55.21<br>1,763,174.6283 1,121,428.9051 | $\Delta = 08^{\circ}01'57''$<br>$D = 00^{\circ}41'55''$<br>$R = 8200.00'$<br>$L = 1149.61'$<br>$T = 575.75'$<br>$E = 20.19'$<br>(508) PC STA. 452+23.23<br>1,763,301.1187 1,120,310.8737<br>(500) PI STA. 457+98.97<br>1,763,318.6963 1,120,886.3513<br>(510) PRC STA. 463+72.83<br>1,763,255.6860 1,121,458.6389 | $\Delta = 06^{\circ}41'24''$<br>$D = 00^{\circ}41'55''$<br>$R = 8200.00'$<br>$L = 957.45'$<br>$T = 479.27'$<br>$E = 13.99'$<br>(510) PRC STA. 463+72.83<br>1,763,255.6860 1,121,458.6389<br>(501) PI STA. 468+52.10<br>1,763,203.2341 1,121,935.0311<br>(512) PT STA. 473+30.29<br>1,763,206.6377 1,122,414.2900 |

COORDINATE VALUE  
PROJECT COORDINATES ARE SHOWN  
COORDINATE TABLE

| NO. | STATION   | OFFSET    | -NORTH-COORDINATES-EAST-          |
|-----|-----------|-----------|-----------------------------------|
| 372 | 459+00.00 | 90.00' LT | N 1,763,383.7365 E 1,120,992.0907 |
| 371 | 459+00.00 | 95.00' LT | N 1,763,388.7297 E 1,120,992.3505 |
| 373 | 460+98.00 | 90.00' LT | N 1,763,370.9202 E 1,121,191.8483 |
| 374 | 464+88.00 | 70.00' LT | N 1,763,313.5668 E 1,121,579.8798 |

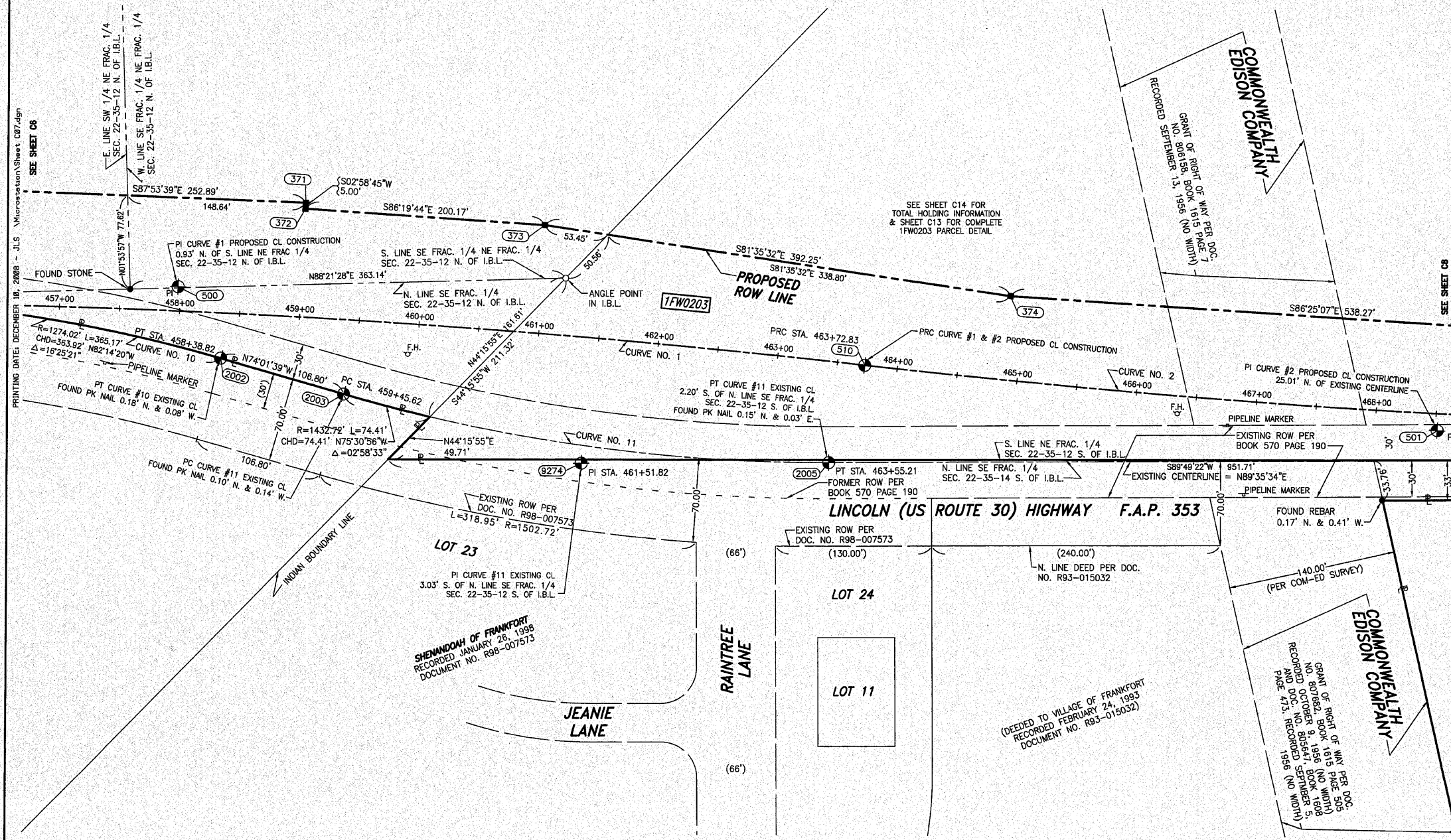

- IRON PIPE OR ROD FOUND ○ SET 5/8" x 30" REBAR
- + CUT CROSS FOUND OR SET ● PK FOUND PK NAIL ○ PK SET PK NAIL
- T1 THESE STAKES REFERENCE FOUND OR SET MONUMENTATION  
T2 SET 5/8 INCH REBAR FLUSH WITH GROUND TO TIE FOUND IRON STAKE. IDENTIFIED BY COLORED PLASTIC CAP AND BEARING SURVEYORS PROFESSIONAL NUMBER.  
T3 BY COLORED PLASTIC CAP AND BEARING SURVEYORS PROFESSIONAL NUMBER.
- BT1 THESE STAKES, IN CULTIVATED AREAS, REFERENCE FOUND OR SET MONUMENTATION.  
BT2 BURIED 5/8 INCH REBAR 20 INCHES BELOW GROUND TO TIE FOUND IRON STAKE.  
BT3 IDENTIFIED BY COLORED PLASTIC CAP BEARING SURVEYORS PROFESSIONAL NUMBER.
- STAKING OF PROPOSED RIGHT OF WAY.  
SET DIVISION OF HIGHWAYS SURVEY MARKER TO MONUMENT THE POSITION SHOWN. IDENTIFIED BY INSCRIPTION DATA AND SURVEYORS PROFESSIONAL NUMBER.
- M STAKING OF PROPOSED RIGHT OF WAY IN CULTIVATED AREAS.  
BURIED 5/8 INCH REBAR 20 INCHES BELOW GROUND TO MARK FUTURE SURVEY MARKER POSITION. IDENTIFIED BY COLORED PLASTIC CAP BEARING SURVEYORS PROFESSIONAL NUMBER.
- PERMANENT SURVEY MARKER. IDOT STD. 2135 (TO BE SET BY OTHERS)
- RIGHT OF WAY STAKING PROPOSED TO BE SET.

STATE OF ILLINOIS )  
COUNTY OF WILL ) SS

THIS IS TO CERTIFY THAT WE, CLAASSEN, WHITE & ASSOCIATES, P.C., AN ILLINOIS PROFESSIONAL DESIGN FIRM LAND SURVEYING CORPORATION NUMBER 184-004039, HAVE SURVEYED THE PLAT OF HIGHWAYS SHOWN HEREON BETWEEN SECTION 22, TOWNSHIP 35 NORTH, RANGE 12 EAST, AND SECTION 23, TOWNSHIP 35 NORTH, RANGE 12 EAST OF THE THIRD PRINCIPAL MERIDIAN, WILL COUNTY, THAT THE SURVEY IS TRUE AND COMPLETE AS SHOWN TO THE BEST OF MY KNOWLEDGE AND BELIEF, THAT THE PLAT CORRECTLY REPRESENTS SAID SURVEY, THAT ALL MONUMENTS FOUND AND ESTABLISHED ARE OF PERMANENT QUALITY AND OCCUPY THE POSITIONS SHOWN THEREON AND THAT THE MONUMENTS ARE SUFFICIENT TO ENABLE THE SURVEY TO BE RETRACED. THIS SURVEY CONFORMS TO THE CURRENT ILLINOIS MINIMUM STANDARDS FOR A BOUNDARY SURVEY. MADE FOR THE DEPARTMENT OF TRANSPORTATION, STATE OF ILLINOIS.

DATED AT JOLIET, ILLINOIS THIS \_\_\_\_\_ DAY OF \_\_\_\_\_, 2008 A.D.

DAVID A. CLAASSEN  
ILLINOIS PROFESSIONAL LAND SURVEYOR NO. 035-002962  
LICENSE EXPIRES NOVEMBER 30, 2010  
THIS PROFESSIONAL SERVICE CONFORMS TO THE CURRENT ILLINOIS MINIMUM STANDARDS FOR A BOUNDARY SURVEY.

**Claassen, White & Associates, P.C.**  
121 AIRPORT DRIVE, UNIT  
JOLIET, ILLINOIS 60431  
(815) 744-3720

0 50 100 150  
SCALE: 1" = 50'

NOTES:

- EXISTING CENTERLINE OF U.S. ROUTE 30 PER PLAT OF CENTERLINE BY RUETTIGER, TONELLI & ASSOCIATES, INC. PREPARED FOR THE ILLINOIS DEPARTMENT OF TRANSPORTATION, DATED JUNE 2nd, 2001, I.D.O.T. JOB NUMBER R-91-016-01.
- COORDINATES LISTED ARE PROJECT COORDINATES AND CAN BE CONVERTED TO ILLINOIS STATE PLANE EAST ZONE, NAD 83 (2007) BY MULTIPLYING LISTED VALUES BY 0.999964.

RECEIVED  
JAN 05 2009  
PLATS & LEGALS

**PLAT OF HIGHWAYS  
STATE OF ILLINOIS  
DEPARTMENT OF TRANSPORTATION  
F.A.P. 353 US ROUTE 30 (LINCOLN HIGHWAY)**

SECTION US 45 TO STA. 515+83 WILL COUNTY  
PROJECT JOB NO. R-91-016-01  
STATION 458+50 TO STATION 468+00  
SCALE: 1" = 50' SHEET C7 OF C35