

PART OF THE SW 1/4 FRAC. SECTION 23 AND THE NW FRAC. 1/4 SECTION 23, S. OF I.B.L., T35N, R12E OF THE 3rd PM, FRANKFORT TOWNSHIP, WILL COUNTY, ILLINOIS.

PARCEL NUMBER	OWNER	TOTAL HOLDING ACRES	PART TAKEN ACRES	REMAINDER ACRES	PREV. DEED ACRES	EASEMENT ACRES	EASEMENT PURPOSE	PERMANENT TAX INDEX NUMBER	PROPERTY ACQUIRED BY
1FW0221	CREEKSIDE OF FRANKFORT, LLC.	38.373	0.527	37.846				19-09-23-100-011(P1)	
1FW0222	VILLAGE WALK, LLC	3.923	0.474	3.449				19-09-23-300-034	
1FW0223PE	COMMONWEALTH EDISON COMPANY	14.099				1.170	CONSTRUCTION	19-09-23-300-008(P1) & 19-09-23-300-009	
1FW0224PE	COMMONWEALTH EDISON COMPANY	11.781				0.110	CONSTRUCTION	19-09-23-300-008(P1)	

CURVE DATA
CENTERLINE PROPOSED CONSTRUCTION
CURVE NO. 3
Δ = 13°24'55"
D = 01°26'10"
R = 3990.00'
L = 834.23'
T = 469.26'
E = 27.50'

(513) PC STA. 481+85.17
1,763,212.7088 1,123,269.1518
(502) PI STA. 486+54.43
1,763,216.0413 1,123,738.4008
(515) PT STA. 491+19.40
1,763,328.1531 1,124,194.0724

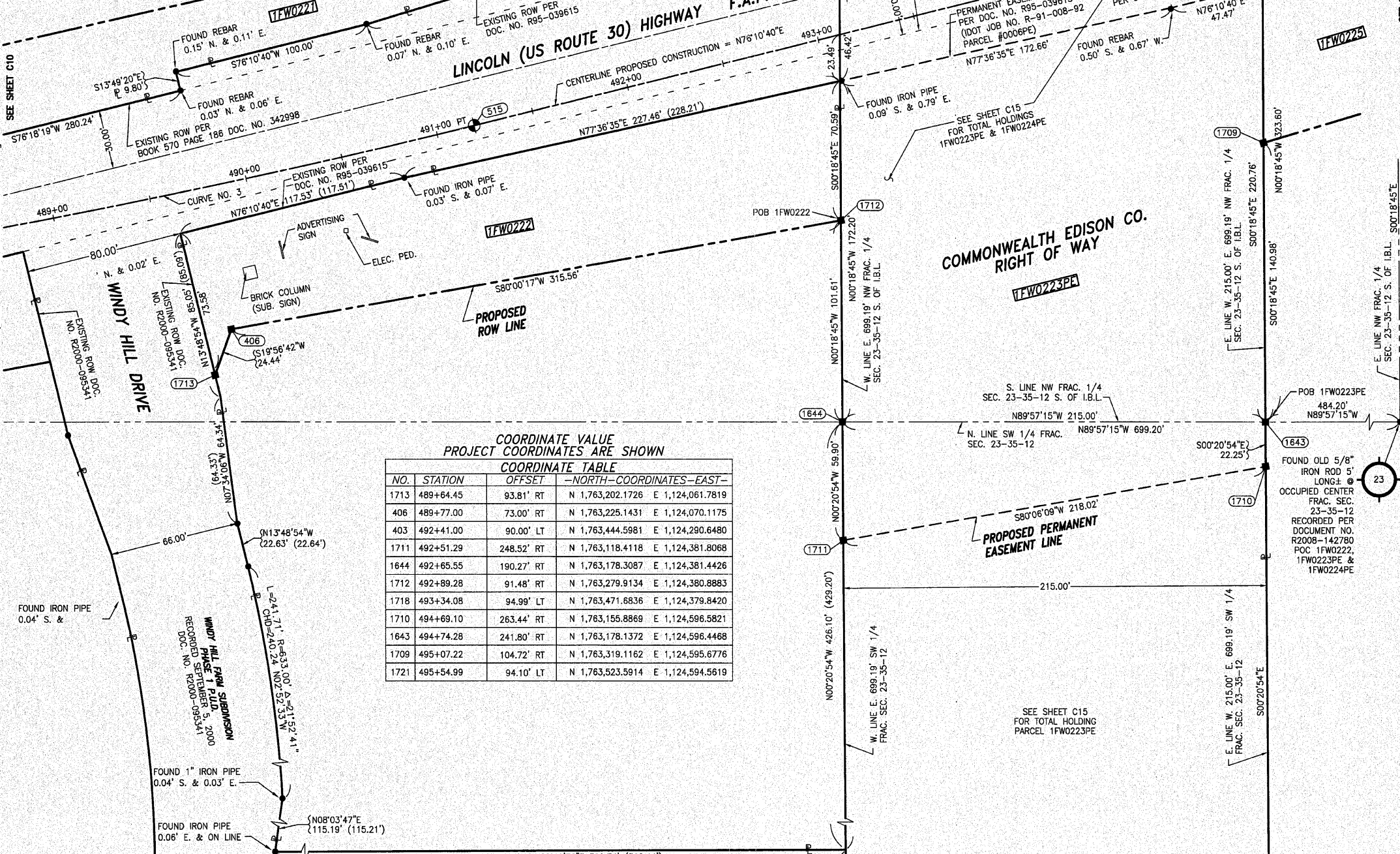

COORDINATE VALUE PROJECT COORDINATES ARE SHOWN

NO.	STATION	OFFSET	-NORTH-	COORDINATES-	EAST-
1713	489+64.45	93.81' RT	N 1,763,202.1726	E 1,124,061.7819	
406	489+77.00	73.00' RT	N 1,763,225.1431	E 1,124,070.1175	
403	492+41.00	90.00' LT	N 1,763,444.5981	E 1,124,290.6480	
1711	492+51.29	248.52' RT	N 1,763,118.4118	E 1,124,381.8068	
1644	492+65.55	190.27' RT	N 1,763,178.3087	E 1,124,381.4426	
1712	492+89.28	91.48' RT	N 1,763,279.9134	E 1,124,380.8883	
1718	493+34.08	94.99' LT	N 1,763,471.6836	E 1,124,379.8420	
1710	494+69.10	263.44' RT	N 1,763,155.8869	E 1,124,596.5821	
1643	494+74.28	241.80' RT	N 1,763,178.1372	E 1,124,596.4468	
1709	495+07.22	104.72' RT	N 1,763,319.1162	E 1,124,595.6776	
1721	495+54.99	94.10' LT	N 1,763,523.5914	E 1,124,594.5619	

LEGEND

- SECTION LINE
- QUARTER SECTION LINE
- QUARTER, QUARTER SECTION LINE
- PLATTED LOT LINE
- PROPERTY (DEED) LINE
- APL APPARENT PROPERTY LINE
- CENTERLINE
- EXISTING RIGHT OF WAY LINE
- PROPOSED RIGHT OF WAY LINE
- PROPOSED EASEMENT
- EXISTING ACCESS CONTROL LINE
- PROPOSED ACCESS CONTROL LINE
- MEASURED DIMENSION METRIC WITH IMPERIAL
- COMPUTED DIMENSION METRIC WITH IMPERIAL
- RECORD DATA
- EXISTING BUILDING
- IRON PIPE OR ROD FOUND
- CUT CROSS FOUND OR SET
- T1 THESE STAKES REFERENCE FOUND OR SET MONUMENTATION
- T2 SET 5/8 INCH REBAR FLUSH WITH GROUND TO THE FOUND IRON STAKE. IDENTIFIED BY COLORED PLASTIC CAP AND BEARING SURVEYORS PROFESSIONAL NUMBER.
- T3 BY COLORED PLASTIC CAP AND BEARING SURVEYORS PROFESSIONAL NUMBER.
- BT1 THESE STAKES, IN CULTIVATED AREAS, REFERENCE FOUND OR SET MONUMENTATION.
- BT2 BURIED 5/8 INCH REBAR 20 INCHES BELOW GROUND TO THE FOUND IRON STAKE. IDENTIFIED BY COLORED PLASTIC CAP BEARING SURVEYORS PROFESSIONAL NUMBER.
- BT3 IDENTIFIED BY COLORED PLASTIC CAP BEARING SURVEYORS PROFESSIONAL NUMBER.
- STAKING OF PROPOSED RIGHT OF WAY. SET DIVISION OF HIGHWAYS SURVEY MARKER TO MONUMENT THE POSITION SHOWN. IDENTIFIED BY INSCRIPTION DATA AND SURVEYORS PROFESSIONAL NUMBER.
- M STAKING OF PROPOSED RIGHT OF WAY IN CULTIVATED AREAS. BURIED 5/8 INCH REBAR 20 INCHES BELOW GROUND TO MARK FUTURE SURVEY MARKER POSITION. IDENTIFIED BY COLORED PLASTIC CAP BEARING SURVEYORS PROFESSIONAL NUMBER.
- PERMANENT SURVEY MARKER. IDOT STD. 2135 (TO BE SET BY OTHERS)
- RIGHT OF WAY STAKING PROPOSED TO BE SET.

STATE OF ILLINOIS)
COUNTY OF WILL) SS

THIS IS TO CERTIFY THAT WE, CLAASSEN, WHITE & ASSOCIATES, P.C., AN ILLINOIS PROFESSIONAL DESIGN FIRM LAND SURVEYING CORPORATION NUMBER 184-004039, HAVE SURVEYED THE PLAT OF HIGHWAYS SHOWN HEREON BETWEEN SECTION 22, TOWNSHIP 35 NORTH, RANGE 12 EAST, AND SECTION 23, TOWNSHIP 35 NORTH, RANGE 12 EAST OF THE THIRD PRINCIPAL MERIDIAN, WILL COUNTY, THAT THE SURVEY IS TRUE AND COMPLETE AS SHOWN TO THE BEST OF MY KNOWLEDGE AND BELIEF, THAT THE PLAT CORRECTLY REPRESENTS SAID SURVEY, THAT ALL MONUMENTS FOUND AND ESTABLISHED ARE OF PERMANENT QUALITY AND OCCUPY THE POSITIONS SHOWN THEREON AND THAT THE MONUMENTS ARE SUFFICIENT TO ENABLE THE SURVEY TO BE RETRACED. THIS SURVEY CONFORMS TO THE CURRENT ILLINOIS MINIMUM STANDARDS FOR A BOUNDARY SURVEY. MADE FOR THE DEPARTMENT OF TRANSPORTATION, STATE OF ILLINOIS.

DATED AT JOLIET, ILLINOIS THIS ____ DAY OF _____, 2008 A.D.

DAVID A. CLAASSEN, VICE PRESIDENT
ILLINOIS PROFESSIONAL LAND SURVEYOR NO. 035-002962
LICENSE EXPIRES NOVEMBER 30, 2010
THIS PROFESSIONAL SERVICE CONFORMS TO THE CURRENT ILLINOIS MINIMUM STANDARDS FOR A BOUNDARY SURVEY.

Classten, White & Associates, P.C.
121 AIRPORT DRIVE, UNIT 1
JOLIET, ILLINOIS 60431
(815) 744-3720

RECEIVED
AUG 25 2009
PLATS & LEGALS

PLAT OF HIGHWAYS STATE OF ILLINOIS DEPARTMENT OF TRANSPORTATION F.A.P. 353 US ROUTE 30 (LINCOLN HIGHWAY)

SECTION US 45 TO STA. 515+83 WILL COUNTY
PROJECT JOB NO. R-91-016-01
STATION 489+50 TO STATION 496+00
SCALE: 1" = 30' SHEET C11 OF C35

BUREAU OF LAND ACQUISITION
201 WEST CENTER COURT
SCHAUMBURG, ILLINOIS 60196-1096