

PART OF SECTION 22 & 23, NORTH & SOUTH OF I.B.L., T35N, R12E OF THE 3rd PM, FRANKFORT TOWNSHIP, WILL COUNTY, ILLINOIS.  
PARCEL DETAILS FOR PARCEL 1FW0203 & 1FW0203TE

PARCEL NUMBER	OWNER	TOTAL HOLDING ACRES	PART TAKEN ACRES	REMAINDER ACRES	PREV. DEED ACRES	EASEMENT ACRES	EASEMENT PURPOSE	PERMANENT TAX INDEX NUMBER	PROPERTY ACQUIRED BY
1FW0203	SILVER CROSS HOSPITAL AND MEDICAL CENTERS	160.944	11.308	149.636	2.970	0.040	DRIVEWAY RE-CONSTRUCTION	19-09-22-200-003	
1FW0203TE								19-09-22-200-006	

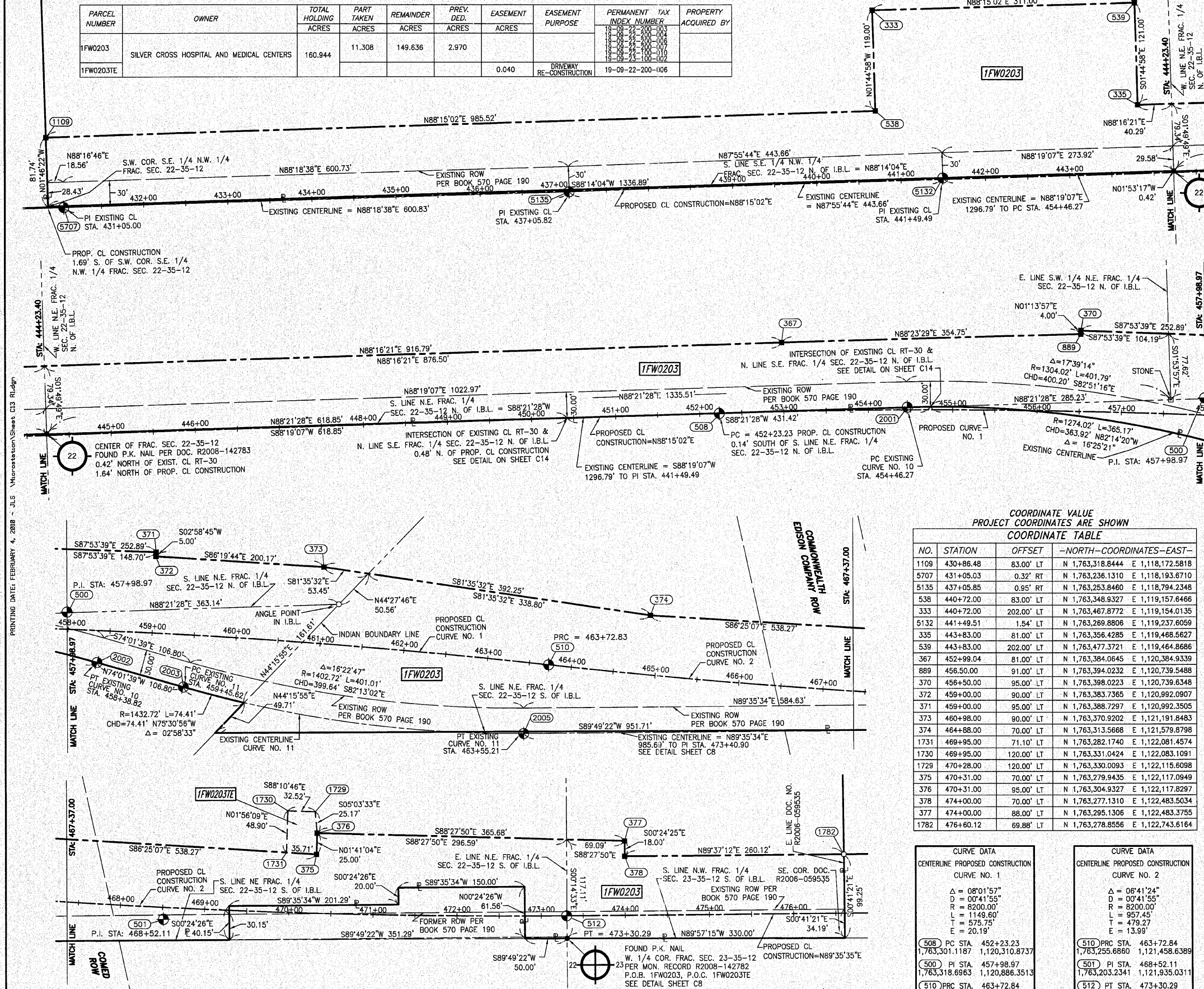

**LEGEND**

SECTION CORNER 16 QUARTER SECTION CORNER

SECTION LINE  
QUARTER SECTION LINE  
QUARTER, QUARTER SECTION LINE  
PLATTED LOT LINE  
PROPERTY (DEED) LINE

APL APPARENT PROPERTY LINE  
CENTERLINE  
EXISTING RIGHT OF WAY LINE  
PROPOSED RIGHT OF WAY LINE  
PROPOSED EASEMENT  
EXISTING ACCESS CONTROL LINE  
PROPOSED ACCESS CONTROL LINE

AC  
AC MEASURED DIMENSION METRIC WITH IMPERIAL  
( ) COMPUTED DIMENSION METRIC WITH IMPERIAL  
( ) RECORD DATA

EXISTING BUILDING

● IRON PIPE OR ROD FOUND ○ SET 5/8" x 30' REBAR  
+ CUT CROSS FOUND OR SET ● PK FOUND PK NAIL ○ PK SET PK NAIL

● T1 THESE STAKES REFERENCE FOUND OR SET MONUMENTATION  
T2 SET 5/8 INCH REBAR FLUSH WITH GROUND TO TIE FOUND IRON STAKE. IDENTIFIED BY COLORED PLASTIC CAP AND BEARING SURVEYORS PROFESSIONAL NUMBER.  
T3 BY COLORED PLASTIC CAP AND BEARING SURVEYORS PROFESSIONAL NUMBER.

● BT1 THESE STAKES, IN CULTIVATED AREAS, REFERENCE FOUND OR SET MONUMENTATION.  
BT2 BURIED 5/8 INCH REBAR 20 INCHES BELOW GROUND TO TIE FOUND IRON STAKE.  
BT3 IDENTIFIED BY COLORED PLASTIC CAP BEARING SURVEYORS PROFESSIONAL NUMBER.

■ STAKING OF PROPOSED RIGHT OF WAY.  
SET DIVISION OF HIGHWAYS SURVEY MARKER TO MONUMENT THE POSITION SHOWN. IDENTIFIED BY INSCRIPTION DATA AND SURVEYORS PROFESSIONAL NUMBER.

■ M STAKING OF PROPOSED RIGHT OF WAY IN CULTIVATED AREAS.  
BURIED 5/8 INCH REBAR 20 INCHES BELOW GROUND TO MARK FUTURE SURVEY MARKER POSITION. IDENTIFIED BY COLORED PLASTIC CAP BEARING SURVEYORS PROFESSIONAL NUMBER.

● PERMANENT SURVEY MARKER. IDOT STD. 2135 (TO BE SET BY OTHERS)

□ RIGHT OF WAY STAKING PROPOSED TO BE SET.

PRINTING DATE: FEBRUARY 4, 2008 - JLS Microstation/Sheet C13 Ridge

**COORDINATE VALUE PROJECT COORDINATES ARE SHOWN COORDINATE TABLE**

NO.	STATION	OFFSET	-NORTH-	-COORDINATES-	-EAST-
1109	430+86.48	83.00' LT	N 1,763,318.8444	E 1,118,172.5818	
5707	431+05.03	0.32' RT	N 1,763,236.1310	E 1,118,193.6710	
5135	437+05.85	0.95' RT	N 1,763,253.8460	E 1,118,794.2348	
538	440+72.00	83.00' LT	N 1,763,348.9327	E 1,119,157.6486	
333	440+72.00	202.00' LT	N 1,763,467.8772	E 1,119,154.0135	
5132	441+49.51	1.54' LT	N 1,763,269.8808	E 1,119,237.6059	
335	443+83.00	81.00' LT	N 1,763,356.4285	E 1,119,468.5627	
539	443+83.00	202.00' LT	N 1,763,477.3721	E 1,119,464.8686	
367	452+99.04	81.00' LT	N 1,763,384.0645	E 1,120,384.9339	
889	456.50	91.00' LT	N 1,763,394.0232	E 1,120,739.5488	
370	456+50.00	95.00' LT	N 1,763,398.0223	E 1,120,739.6348	
372	459+00.00	90.00' LT	N 1,763,383.7365	E 1,120,992.0907	
371	459+00.00	95.00' LT	N 1,763,388.7297	E 1,120,992.3505	
373	460+98.00	90.00' LT	N 1,763,370.9202	E 1,121,191.8483	
374	464+88.00	70.00' LT	N 1,763,313.5668	E 1,121,579.8798	
1731	469+95.00	71.10' LT	N 1,763,282.1740	E 1,122,081.4574	
1730	469+95.00	120.00' LT	N 1,763,331.0424	E 1,122,083.1091	
1729	470+28.00	120.00' LT	N 1,763,330.0093	E 1,122,115.6098	
375	470+31.00	70.00' LT	N 1,763,279.9435	E 1,122,117.0949	
376	470+31.00	95.00' LT	N 1,763,304.9327	E 1,122,117.8297	
378	474+00.00	70.00' LT	N 1,763,277.1310	E 1,122,483.5034	
377	474+00.00	88.00' LT	N 1,763,295.1306	E 1,122,483.3755	
1782	476+60.12	69.88' LT	N 1,763,278.8556	E 1,122,743.6164	

STATE OF ILLINOIS )  
COUNTY OF WILL ) SS

THIS IS TO CERTIFY THAT WE, CLAASSEN, WHITE & ASSOCIATES, P.C., AN ILLINOIS PROFESSIONAL DESIGN FIRM LAND SURVEYING CORPORATION NUMBER 184-004039, HAVE SURVEYED THE PLAT OF HIGHWAYS SHOWN HEREON BETWEEN SECTION 22, TOWNSHIP 35 NORTH, RANGE 12 EAST, AND SECTION 23, TOWNSHIP 35 NORTH, RANGE 12 EAST OF THE THIRD PRINCIPAL MERIDIAN, WILL COUNTY, THAT THE SURVEY IS TRUE AND COMPLETE AS SHOWN TO THE BEST OF MY KNOWLEDGE AND BELIEF, THAT THE PLAT CORRECTLY REPRESENTS SAID SURVEY, THAT ALL MONUMENTS FOUND AND ESTABLISHED ARE OF PERMANENT QUALITY AND OCCUPY THE POSITIONS SHOWN THEREON AND THAT THE MONUMENTS ARE SUFFICIENT TO ENABLE THE SURVEY TO BE RETRACED. THIS SURVEY CONFORMS TO THE CURRENT ILLINOIS MINIMUM STANDARDS FOR A BOUNDARY SURVEY. MADE FOR THE DEPARTMENT OF TRANSPORTATION, STATE OF ILLINOIS.

DATED AT JOLIET, ILLINOIS THIS \_\_\_\_\_ DAY OF \_\_\_\_\_, 2008 A.D.

\_\_\_\_\_  
VICE PRESIDENT

DAVID A. CLAASSEN  
ILLINOIS PROFESSIONAL LAND SURVEYOR NO. 035-002962  
LICENSE EXPIRES NOVEMBER 30, 2010  
THIS PROFESSIONAL SERVICE CONFORMS TO THE CURRENT ILLINOIS MINIMUM STANDARDS FOR A BOUNDARY SURVEY.

**Classten, White & Associates, P.C.**  
121 AIRPORT DRIVE, UNIT 1  
JOLIET, ILLINOIS 60431  
(815) 744-3720

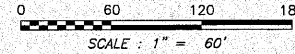
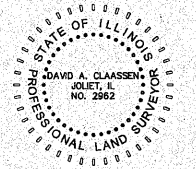

NOTES:

1.) EXISTING CENTERLINE OF U.S. ROUTE 30 PER PLAT OF CENTERLINE BY RUTTIIGER, TONELLI & ASSOCIATES, INC. PREPARED FOR THE ILLINOIS DEPARTMENT OF TRANSPORTATION, DATED JUNE 2nd, 2001, I.D.O.T. JOB NUMBER R-91-016-01.

2.) COORDINATES LISTED ARE PROJECT COORDINATES AND CAN BE CONVERTED TO ILLINOIS STATE PLANE EAST ZONE, NAD 83 (2007) BY MULTIPLYING LISTED VALUES BY 0.9999964.

**PLAT OF HIGHWAYS STATE OF ILLINOIS DEPARTMENT OF TRANSPORTATION F.A.P. 353 US ROUTE 30 (LINCOLN HIGHWAY)**

SECTION US 45 TO STA. 515+83 WILL COUNTY PROJECT JOB NO. R-91-016-01 STATION 430+86 TO STATION 476+61 SCALE: 1" = 60' SHEET C13 OF C35

**BUREAU OF LAND ACQUISITION 201 WEST CENTER COURT SCHAUMBURG, ILLINOIS 60196-1096**