

PART OF THE EAST 1/2 OF SEC. 23, TWP. 35 N., R. 12 E. OF THE 3RD. P.M., IN WILL COUNTY, ILLINOIS.

ARTHUR T. McINTOSH AND CO'S.
ADDITION TO LINCOLN ESTATES
Recorded May 9, 1930
as Document No. 440834

LEGEND

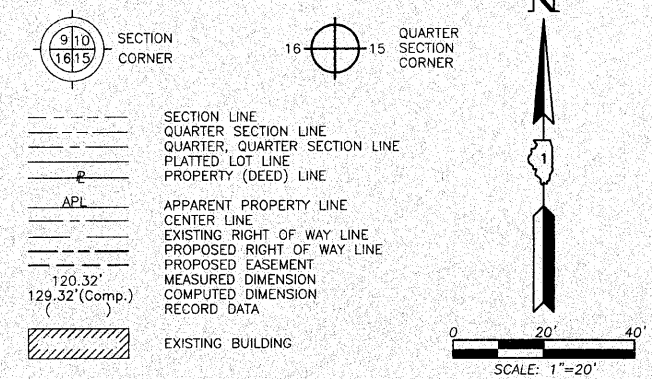

BEARINGS ARE BASED ON ILLINOIS STATE PLANE COORDINATE SYSTEM EAST ZONE, NAD83 (2007)

- IRON PIPE OR ROD FOUND
- ⊕ "MAG" NAIL SET
- + CUT CROSS FOUND OR SET
- 5/8" REBAR SET
- T1 THESE STAKES REFERENCE FOUND OR SET MONUMENTATION. SET 5/8 INCH IRON ROD FLUSH WITH GROUND TO THE FOUND IRON STAKE. IDENTIFIED BY COLORED PLASTIC CAP BEARING SURVEYORS REGISTRATION NUMBER.
- T2
- BT3 THESE STAKES, IN CULTIVATED AREAS, REFERENCE FOUND OR SET MONUMENTATION. BURIED 5/8 INCH IRON ROD 20 INCHES BELOW GROUND TO THE FOUND IRON STAKE. IDENTIFIED BY COLORED PLASTIC CAP BEARING SURVEYORS REGISTRATION NUMBER.
- STAKING OF PROPOSED RIGHT OF WAY. SET DIVISION OF HIGHWAYS SURVEY MARKER TO MONUMENT THE POSITION SHOWN. IDENTIFIED BY INSCRIPTION DATA AND SURVEYORS REGISTRATION NUMBER.
- M STAKING OF PROPOSED RIGHT OF WAY IN CULTIVATED AREAS. BURIED 5/8 INCH METAL ROD 20 INCHES BELOW GROUND TO MARK FUTURE SURVEY MARKER POSITION IDENTIFIED BY COLORED PLASTIC CAP BEARING SURVEYORS REGISTRATION NUMBER.
- ⊙ PERMANENT SURVEY MARKER, I.D.O.T STD 2135 (TO BE SET BY OTHERS)
- RIGHT OF WAY STAKING PROPOSED TO BE SET.

STATE OF ILLINOIS }
COUNTY OF LAKE }
THIS IS TO CERTIFY THAT WE, JORGENSEN & ASSOCIATES, INC., AN ILLINOIS PROFESSIONAL DESIGN FIRM LAND SURVEYING CORPORATION, NUMBER 184-2771, HAVE SURVEYED THE PLAT OF HIGHWAYS SHOWN HEREON IN SECTION 23, TOWNSHIP 35N., RANGE 12E., OF THE THIRD PRINCIPAL MERIDIAN, WILL COUNTY, THAT THE SURVEY IS TRUE AND COMPLETE AS SHOWN TO THE BEST OF MY KNOWLEDGE AND BELIEF. THAT THE PLAT CORRECTLY REPRESENTS SAID SURVEY, THAT ALL MONUMENTS FOUND AND ESTABLISHED ARE OF PERMANENT QUALITY AND OCCUPY THE POSITIONS SHOWN THEREON AND THAT THE MONUMENTS ARE SUFFICIENT TO ENABLE THE SURVEY TO BE RETRACED. MADE FOR THE DEPARTMENT OF TRANSPORTATION, STATE OF ILLINOIS.
DATED AT LAKE VILLA, ILLINOIS THIS 5th DAY OF April 2010 A.D.



Christian H. Jorgensen PRESIDENT
ILLINOIS PROFESSIONAL LAND SURVEYOR NO. 35-2797
LICENSE EXPIRATION DATE: NOVEMBER 30, 2010
THIS PROFESSIONAL SERVICE CONFORMS TO THE CURRENT ILLINOIS MINIMUM STANDARDS FOR A BOUNDARY SURVEY. COORDINATES LISTED ARE PROJECT COORDINATES AND CAN BE CONVERTED TO ILLINOIS STATE PLANE EAST ZONE, NAD83 (2007) BY MULTIPLYING LISTED VALUES BY 0.999964.

STATION	OFFSET	NORTH	EAST
509+00.00	80.00' Rt.	1,763,456.365	1,125,937.829
509+70.00	80.00' Rt.	1,763,449.747	1,126,007.516
509+73.00	103.00' Rt.	1,763,426.567	1,126,008.328
509+88.31	49.56' Rt.	1,763,478.316	1,126,028.623
509+91.39	80.00' Rt.	1,763,447.725	1,126,028.814
509+93.72	103.00' Rt.	1,763,424.607	1,126,028.958
510+08.31	49.57' Rt.	1,763,476.419	1,126,048.535
510+11.40	80.00' Rt.	1,763,445.833	1,126,048.733
510+13.74	103.00' Rt.	1,763,422.715	1,126,048.882
510+43.00	103.00' Rt.	1,763,419.949	1,126,078.014
510+47.00	80.00' Rt.	1,763,442.468	1,126,084.171
510+68.35	72.53' Rt.	1,763,447.884	1,126,106.131
510+88.31	49.60' Rt.	1,763,468.830	1,126,128.175
510+89.88	65.00' Rt.	1,763,453.346	1,126,128.274

RECEIVED
OCT 25 2010
PLATS & LEGALS

JORGENSEN & ASSOCIATES, INC.
120 PARK AVENUE
LAKE VILLA, ILLINOIS 60046
(847) 356-3371
SHEET 1 IS A COVER SHEET AND IS NOT RECORDED.

PLAT OF HIGHWAYS
STATE OF ILLINOIS
DEPARTMENT OF TRANSPORTATION
F.A.P. 353 (U.S. ROUTE 30)
SECTION WILL COUNTY
PROJECT JOB NO. R-91-016-01
STATION 507+00 TO STATION 511+00
SCALE: 1"=20' SHEET C29 OF C35

BUREAU OF LAND ACQUISITION
201 WEST CENTER COURT
SCHAUMBURG, ILLINOIS 60196

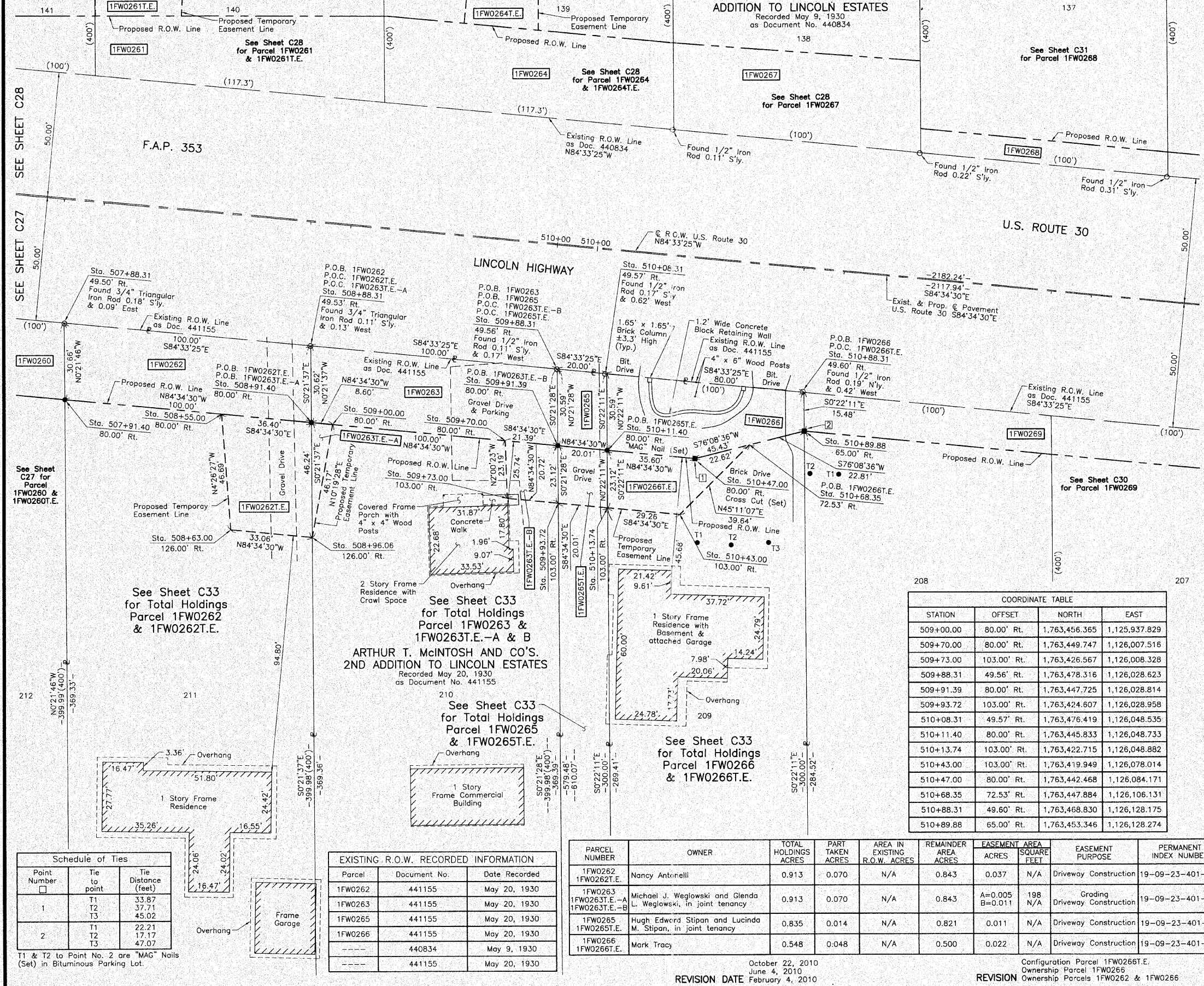

Schedule of Ties

Point Number	Tie to point	Tie Distance (feet)
1	T1	33.87
	T2	37.71
	T3	45.02
2	T1	22.21
	T2	17.17
	T3	47.07

T1 & T2 to Point No. 2 are "MAG" Nails (Set) in Bituminous Parking Lot.

EXISTING R.O.W. RECORDED INFORMATION

Parcel	Document No.	Date Recorded
1FW0262	441155	May 20, 1930
1FW0263	441155	May 20, 1930
1FW0265	441155	May 20, 1930
1FW0266	441155	May 20, 1930
---	440834	May 9, 1930
---	441155	May 20, 1930

PARCEL NUMBER	OWNER	TOTAL HOLDINGS ACRES	PART TAKEN ACRES	AREA IN EXISTING R.O.W. ACRES	REMAINDER AREA ACRES	EASEMENT AREA		EASEMENT PURPOSE	PERMANENT INDEX NUMBER	PROPERTY ACQUIRED BY
						SQUARE FEET	ACRES			
1FW0262 1FW0262T.E.	Nancy Antonelli	0.913	0.070	N/A	0.843	0.037	N/A	Driveway Construction	19-09-23-401-003	
1FW0263 1FW0263T.E.-A 1FW0263T.E.-B	Michael J. Weglowski and Glenda L. Weglowski, in joint tenancy	0.913	0.070	N/A	0.843	A=0.005 B=0.011	198 N/A	Grading Driveway Construction	19-09-23-401-004	
1FW0265 1FW0265T.E.	Hugh Edward Stipan and Lucinda M. Stipan, in joint tenancy	0.835	0.014	N/A	0.821	0.011	N/A	Driveway Construction	19-09-23-401-031	
1FW0266 1FW0266T.E.	Mark Tracy	0.548	0.048	N/A	0.500	0.022	N/A	Driveway Construction	19-09-23-401-030	

October 22, 2010
June 4, 2010
REVISION DATE February 4, 2010
Configuration Parcel 1FW0266T.E.
Ownership Parcel 1FW0266
REVISION Ownership Parcels 1FW0262 & 1FW0266
MADE BY