

PART OF SECTION 24, T35N, R12E, OF THE 3RD PM, WILL COUNTY, ILLINOIS

AMERICAN SURVEYING & ENGINEERING, P.C.
841 N. Galena Avenue / Dixon, IL 61021 / 815-288-6231
8604 W. Catalpa Avenue / Chicago, IL 60656 / 773-444-0800
888 S. Edgelawn Drive / Aurora, IL 60506 / 630-897-4105
Illinois Professional Design Firm No. 184-003192



BEARINGS SHOWN HEREON REFERENCE THE ILLINOIS STATE PLANE COORDINATE SYSTEM, EAST ZONE, NORTH AMERICAN DATUM OF 1983 (1997 ADJUSTMENT). ALL MEASURED AND CALCULATED VALUES ARE "GROUND."

COMBINED SCALE FACTOR:
(GROUND TO GRID) = 0.999864
(GRID TO GROUND) = 1.000036

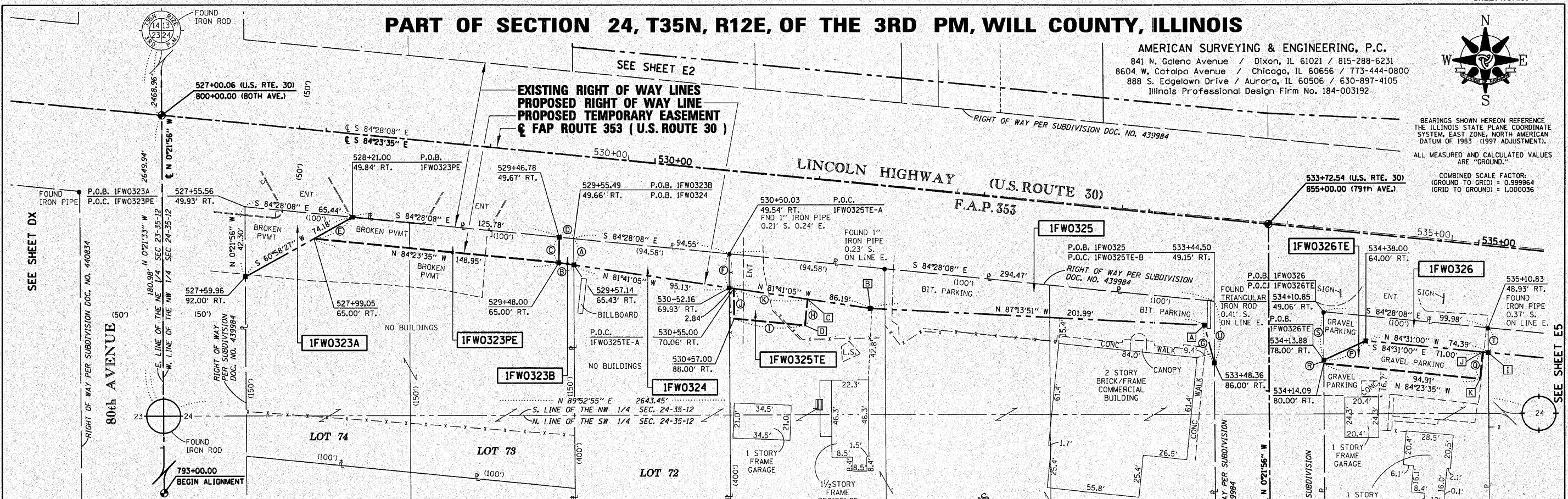

PARCEL NO.	OWNER	PERMANENT INDEX NUMBER	TOTAL HOLDING	AREA TAKING	PREVIOUSLY DEDICATED	REMAINDER	EASEMENTS TEMP	EASEMENTS PERM	EASEMENT PURPOSE	PROPERTY ACQUIRED BY
IFW0323A	PALOS BANK & TRUST COMPANY, TRUSTEE, TRUST NO. 1-4147	19-09-24-300-001	0.685 AC	0.032 AC		0.650 AC				
IFW0323B				0.003 AC 138 SF					CONSTRUCTION	
IFW0323PE					0.048 AC		CONSTRUCTION			
IFW0324	BREMEN BANK AND TRUST COMPANY, TRUSTEE, TRUST NO. 83-2222	19-09-24-300-005	0.865 AC	0.039 AC		0.826 AC				
IFW0325	KOSTANTINOS DENDRINOS AND ADRIENNE DENDRINOS	19-09-24-300-006 19-09-24-300-007 19-09-24-300-008	2.694 AC	0.140 AC		2.554 AC				
IFW0325TE					0.017 AC		CONSTRUCTION			
IFW0326	HARRIS, N.A., SUCCESSOR TO HARRIS TRUST AND SAVINGS BANK, TRUSTEE, TRUST NO. HTH 2091	19-09-24-301-001	0.915 AC	0.038 AC		0.877 AC				
IFW0326TE					0.031 AC		CONSTRUCTION			

ARTHUR T. MCINTOSH & CO.'S
LINCOLN ESTATES
REC. 4/14/1930
DOC. NO. 439984

LINE LEGEND

⊙	S 0°22'14" E	15.86'
⊙	N 81°41'05" W	9.15'
⊙	N 1°03'24" E	15.37'
⊙	S 84°28'08" E	8.71'
⊙	N 60°58'27" E	26.68'
⊙	S 0°21'56" E	20.50'
⊙	N 15°11'44" W	23.53'
⊙	S 5°36'25" W	15.81'
⊙	N 84°23'35" W	43.00'
⊙	N 0°45'03" W	18.05'
⊙	S 81°41'05" E	45.05'
⊙	S 65°28'29" W	27.89'
⊙	S 5°36'25" W	16.15'
⊙	N 0°21'56" W	2.01'
⊙	N 0°21'56" W	29.10'
⊙	S 0°22'39" E	14.99'
⊙	S 0°21'56" E	37.05'

STATION / OFFSET LEGEND

A	533+40.00	64.00' RT.
B	531+38.26	74.00' RT.
C	531+00.00	72.19' RT.
D	531+00.00	88.00' RT.
E	535+12.39	63.84' RT.
F	535+09.00	63.85' RT.
G	535+09.00	80.00' RT.

LEGEND

- SECTION CORNER
- QUARTER SECTION CORNER
- CENTER OF SECTION
- FOUND IRON PIPE OR IRON ROD
- SET 5/8 INCH IRON ROD
- PERMANENT SURVEY MONUMENT, I.D.O.T. STD. 2135 (TO BE SET BY OTHERS)
- CUT CROSS FOUND OR SET
- FOUND CONCRETE RIGHT-OF-WAY MARKER
- SAME OWNERSHIP
- FENCE LINE SIGN
- STAKING OF PROPOSED RIGHT OF WAY. SET DIVISION OF HIGHWAYS SURVEY MARKER TO MONUMENT THE POSITION SHOWN. IDENTIFIED BY INSCRIPTION DATA AND SURVEYORS REGISTRATION NUMBER.
- STAKING OF PROPOSED RIGHT OF WAY IN CULTIVATED AREAS. BURIED 3/8 INCH IRON ROD 20 INCHES BELOW GROUND SURFACE TO MARK FUTURE SURVEY MARKER POSITION. IDENTIFIED BY COLORED PLASTIC CAP AND SURVEYORS REGISTRATION NUMBER.
- STAKING OF PROPOSED RIGHT OF WAY IN CLOSE PROXIMITY TO UNDERGROUND UTILITIES. SET DIVISION OF HIGHWAYS SURVEY MARKER ON 3/8 INCH IRON ROD (BETWEEN 6 INCHES AND 12 INCHES IN LENGTH) TO MONUMENT THE POSITION SHOWN. IDENTIFIED BY INSCRIPTION DATA AND SURVEYORS REGISTRATION NUMBER.
- EXISTING CENTERLINE
- EXISTING RIGHT OF WAY LINE
- PROPOSED CENTERLINE
- PROPOSED RIGHT OF WAY LINE
- PROPOSED TEMPORARY EASEMENT LINE
- PROPOSED PERMANENT EASEMENT LINE
- SECTION LINE
- QUARTER SECTION LINE
- QUARTER QUARTER SECTION LINE
- PLATTED LOT LINE
- PROPERTY (DEED) LINE
- APPARENT PROPERTY LINE
- ACCESS CONTROL LINE
- MEASURED OR COMPUTED DIMENSION
- RECORD DATA

STATE OF ILLINOIS)
COUNTY OF COOK) S.S.

THIS IS TO CERTIFY THAT I, COVENTINE FIDIS, AN ILLINOIS PROFESSIONAL LAND SURVEYOR, HAVE SURVEYED THE PLAT OF HIGHWAYS SHOWN HEREON IN SECTION 24, TOWNSHIP 35 NORTH, RANGE 12 EAST OF THE THIRD PRINCIPAL MERIDIAN, IN WILL COUNTY, THAT THE PLAT CORRECTLY REPRESENTS SAID SURVEY, THAT ALL MONUMENTS FOUND AND ESTABLISHED ARE OF PERMANENT QUALITY AND OCCUPY THE POSITIONS SHOWN THEREON AND THAT THE MONUMENTS ARE SUFFICIENT TO ENABLE THE SURVEY TO BE RETRACED. MADE FOR THE DEPARTMENT OF TRANSPORTATION, STATE OF ILLINOIS.

DATED AT CHICAGO, ILLINOIS THIS 16TH DAY OF DECEMBER, 2008.

COVENTINE FIDIS
ILLINOIS PROFESSIONAL LAND SURVEYOR NO. 2159
LICENSE EXPIRATION DATE 11/30/2010

THIS PROFESSIONAL SERVICE CONFORMS TO THE CURRENT ILLINOIS MINIMUM SURVEY STANDARDS.

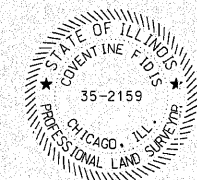

RECEIVED
SEP 02 2010
PLATS & LEGALS



PLAT OF HIGHWAYS
STATE OF ILLINOIS
DEPARTMENT OF TRANSPORTATION
F.A.P. 353
LINCOLN HIGHWAY (U.S. ROUTE 30)

SECTION: WILL COUNTY
PROJECT: JOB NO. R-91-016-01
STATION: 527+00 TO STATION: 535+12
SCALE: 1" = 30' SHEET E3

BUREAU OF LAND ACQUISITION
201 WEST CENTER COURT
SCHAUMBURG, ILLINOIS 60196