

PART OF SECTION 24, T35N, R12E, OF THE 3RD PM, WILL COUNTY, ILLINOIS

LEGEND

SECTION CORNER  
QUARTER SECTION CORNER  
CENTER OF SECTION

EXISTING CENTERLINE  
EXISTING RIGHT OF WAY LINE  
PROPOSED CENTERLINE  
PROPOSED RIGHT OF WAY LINE  
PROPOSED TEMPORARY EASEMENT LINE  
PROPOSED PERMANENT EASEMENT LINE  
SECTION LINE  
QUARTER SECTION LINE  
QUARTER QUARTER SECTION LINE  
PLATTED LOT LINE  
PROPERTY (DEED) LINE  
APPARENT PROPERTY LINE  
ACCESS CONTROL LINE  
MEASURED OR COMPUTED DIMENSION  
RECORD DATA  
FOUND IRON PIPE OR IRON ROD  
SET 5/8 INCH IRON ROD  
PERMANENT SURVEY MONUMENT, I.D.O.T. STD. 2135  
(TO BE SET BY OTHERS)  
CUT CROSS FOUND OR SET  
FOUND CONCRETE RIGHT-OF-WAY MARKER

SEE SHEET E9

• T1 THESE STAKES REFERENCE FOUND OR SET MONUMENTATION. SET 3/8 INCH IRON ROD FLUSH WITH GROUND. IDENTIFIED BY COLORED PLASTIC CAP BEARING SURVEYORS REGISTRATION NUMBER.  
• T2  
• T3  
• BT1 THESE STAKES, IN CULTIVATED AREAS, REFERENCE FOUND OR SET MONUMENTATION. BURIED 3/8 INCH IRON ROD 20 INCHES BELOW GROUND SURFACE. IDENTIFIED BY COLORED PLASTIC CAP BEARING SURVEYORS REGISTRATION NUMBER.  
• BT2  
• BT3  
■ STAKING OF PROPOSED RIGHT OF WAY. SET DIVISION OF HIGHWAYS SURVEY MARKER TO MONUMENT THE POSITION SHOWN. IDENTIFIED BY INSCRIPTION DATA AND SURVEYORS REGISTRATION NUMBER.  
■ M STAKING OF PROPOSED RIGHT OF WAY IN CULTIVATED AREAS. BURIED 5/8 INCH IRON ROD 20 INCHES BELOW GROUND SURFACE TO MARK FUTURE SURVEY MARKER POSITION. IDENTIFIED BY COLORED PLASTIC CAP AND SURVEYORS REGISTRATION NUMBER.  
■ U STAKING OF PROPOSED RIGHT OF WAY IN CLOSE PROXIMITY TO UNDERGROUND UTILITIES. SET DIVISION OF HIGHWAYS SURVEY MARKER ON 3/4 INCH IRON ROD (BETWEEN 6 INCHES AND 12 INCHES IN LENGTH) TO MONUMENT THE POSITION SHOWN. IDENTIFIED BY INSCRIPTION DATA AND SURVEYORS REGISTRATION NUMBER.

STATE OF ILLINOIS )  
COUNTY OF COOK ) S.S.

THIS IS TO CERTIFY THAT I, COVENTINE FIDIS, AN ILLINOIS PROFESSIONAL LAND SURVEYOR, HAVE SURVEYED THE PLAT OF HIGHWAYS SHOWN HEREON IN SECTION 24, TOWNSHIP 35 NORTH, RANGE 12 EAST OF THE THIRD PRINCIPAL MERIDIAN, IN WILL COUNTY, THAT THE PLAT CORRECTLY REPRESENTS SAID SURVEY. THAT ALL MONUMENTS FOUND AND ESTABLISHED ARE OF PERMANENT QUALITY AND OCCUPY THE POSITIONS SHOWN THEREON AND THAT THE MONUMENTS ARE SUFFICIENT TO ENABLE THE SURVEY TO BE RETRACED. MADE FOR THE DEPARTMENT OF TRANSPORTATION, STATE OF ILLINOIS.

DATED AT CHICAGO, ILLINOIS THIS 29TH DAY OF SEPTEMBER, 2010.

COVENTINE FIDIS  
ILLINOIS PROFESSIONAL LAND SURVEYOR NO. 2159  
LICENSE EXPIRATION DATE 11/30/2010

THIS PROFESSIONAL SERVICE CONFORMS TO THE CURRENT ILLINOIS MINIMUM SURVEY STANDARDS.

RECEIVED  
OCT 01 2010  
PLATS & LEGALS

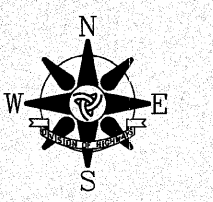

LINE LEGEND

|     |               |          |
|-----|---------------|----------|
| (A) | N 0°15'47" W  | 70.76'   |
| (B) | N 0°15'47" W  | 4.00'    |
| (C) | S 0°15'47" E  | 73.37'   |
| (D) | N 0°09'38" W  | 16.00'   |
| (E) | S 0°15'47" E  | 20.00'   |
| (F) | S 89°52'55" W | 2643.20' |
| (G) | S 89°52'55" W | 4033.14' |

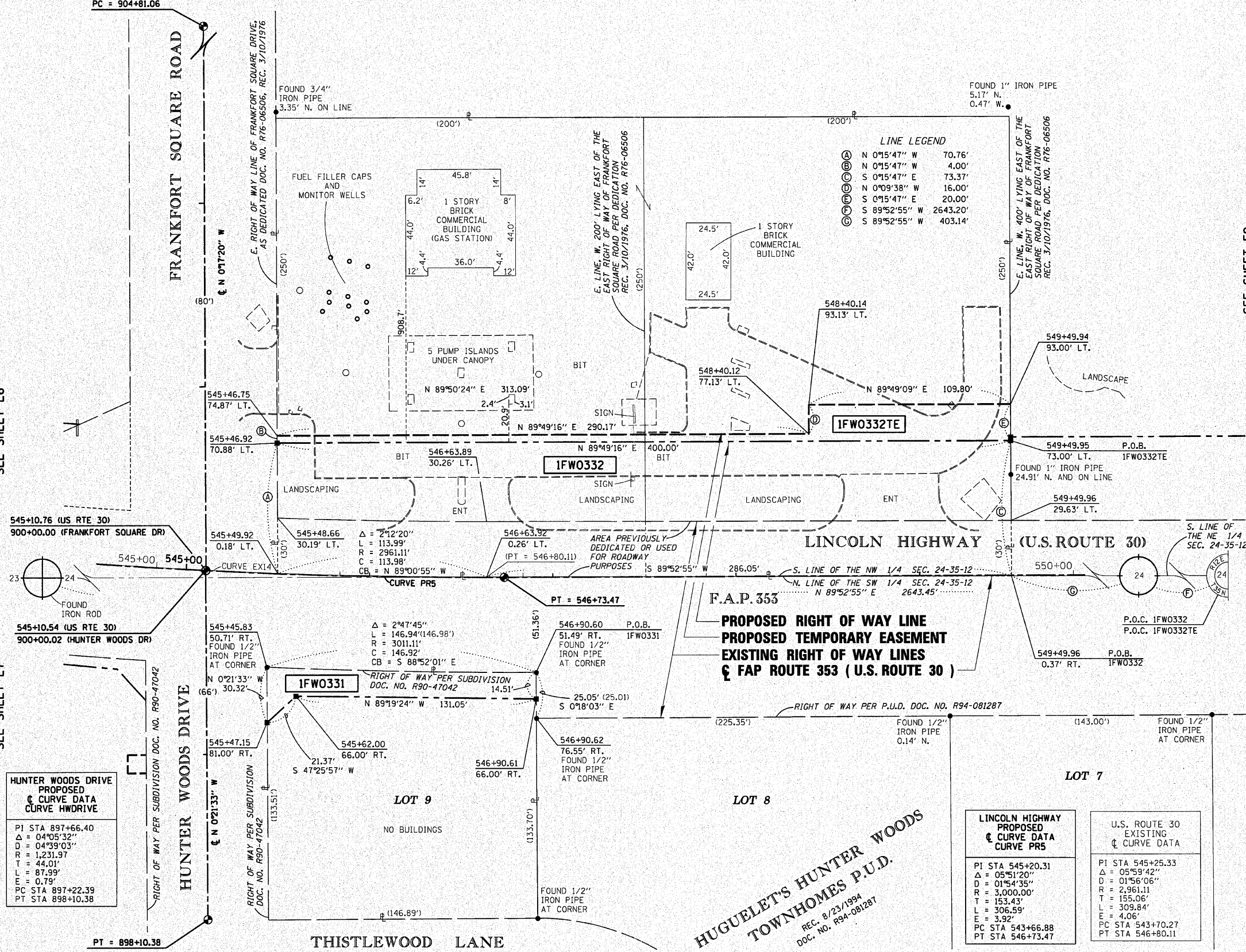

SEE SHEET E6

SEE SHEET E7

| PARCEL NO. | OWNER                                      | PERMANENT INDEX NUMBER | TOTAL HOLDING | AREA TAKING | PREVIOUSLY DEDICATED | REMAINDER | EASEMENTS TEMP | EASEMENTS PERM | EASEMENT PURPOSE | PROPERTY ACQUIRED BY |
|------------|--|------------------------|---------------|-------------|----------------------|-----------|----------------|----------------|------------------|----------------------|
| 1FW0331    | FIRST UNITED BANK, TRUSTEE, TRUST NO. 1788 | 19-09-24-330-001       | 0.455 AC      | 0.052 AC    | —                    | 0.403 AC  | —              | —              | —                | —                    |
| 1FW0332    | RDK VENTURES, LLC                          | 19-09-24-101-013       | 2.294 AC      | 0.670 AC    | 0.276 AC             | 1.624 AC  | —              | —              | —                | —                    |
| 1FW0332TE  |  | 19-09-24-101-016       |               |             |                      |           |                |                |                  |                      |

|  |  |
|--|--|
| <p>LINCOLN HIGHWAY PROPOSED CURVE DATA</p> <p>PI STA 545+20.31<br/>Δ = 05°51'20"<br/>D = 01°54'35"<br/>R = 3,000.00'<br/>T = 153.43'<br/>L = 306.59'<br/>E = 3.92'<br/>PC STA 543+66.88<br/>PT STA 546+73.47</p> | <p>U.S. ROUTE 30 EXISTING CURVE DATA</p> <p>PI STA 545+25.33<br/>Δ = 05°59'42"<br/>D = 01°56'06"<br/>R = 2,961.11'<br/>T = 155.06'<br/>L = 309.84'<br/>E = 4.06'<br/>PC STA 543+70.27<br/>PT STA 546+80.11</p> |
|--|--|

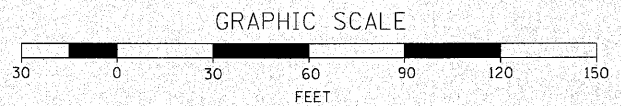

PLAT OF HIGHWAYS  
STATE OF ILLINOIS  
DEPARTMENT OF TRANSPORTATION  
F.A.P. 353  
LINCOLN HIGHWAY (U.S. ROUTE 30)

SECTION: WILL COUNTY  
PROJECT: JOB NO. R-91-016-01  
STATION: 545+45 TO STATION: 549+50  
SCALE: 1" = 30' SHEET E8

BUREAU OF LAND ACQUISITION  
201 WEST CENTER COURT  
SCHAUMBURG, ILLINOIS 60196