

F.A.P. RTE.	SECTION	COUNTY	TOTAL SHEETS	SHEET NO.
353	(12&13)WRS-3	WILL	1235	109
STA.	TO STA.			
FED. ROAD DIST. NO.	ILLINOIS	FED. AID PROJECT		

CONTRACT NO. 62479

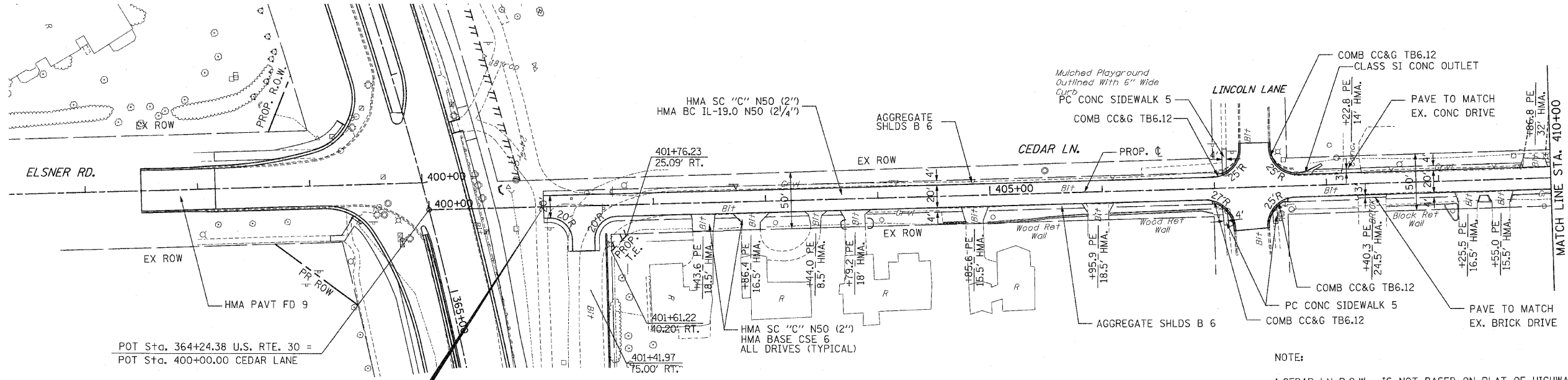

POT Sta. 364+24.38 U.S. RTE. 30 =  
POT Sta. 400+00.00 CEDAR LANE

**PROJECT BEGINS  
STA. 401+01.98**

U.S. ROUTE 30

- NOTE:
1. CEDAR LN R.O.W. IS NOT BASED ON PLAT OF HIGHWAY AND IS SHOWN FOR INFORMATION ONLY.
  2. ALL DRIVEWAYS SHOWN TO BE REMOVED SHALL BE REPLACED IN THE SAME LOCATION. IT IS CONTRACTOR'S RESPONSIBILITY TO STAKE AND MAINTAIN EXISTING LAYOUT OF REPLACED DRIVEWAYS. THIS WORK WILL NOT BE PAID SEPARATELY.
  3. ALL THE EXISTING CULVERTS, RETAINING WALLS AND LANDSCAPE PLANTERS TO BE MAINTAINED & PROTECTED.

