

|                     |              |                  |              |          |
|---------------------|--------------|------------------|--------------|----------|
| F.A.P. RTE.         | SECTION      | COUNTY           | TOTAL SHEETS | SHEET NO |
| 353                 | (12&13)WRS-3 | WILL             | 1235         | 237      |
| STA. 318+00         |              | TO STA. 346+00   |              |          |
| FED. ROAD DIST. NO. | ILLINOIS     | FED. AID PROJECT |              |          |
| CONTRACT NO. 62479  |              |                  |              |          |

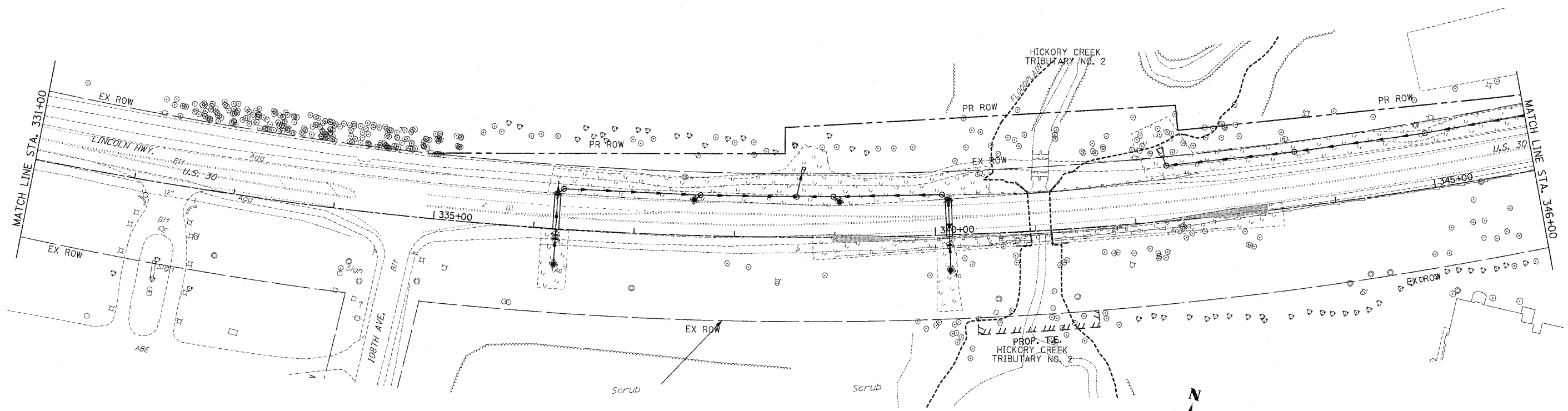
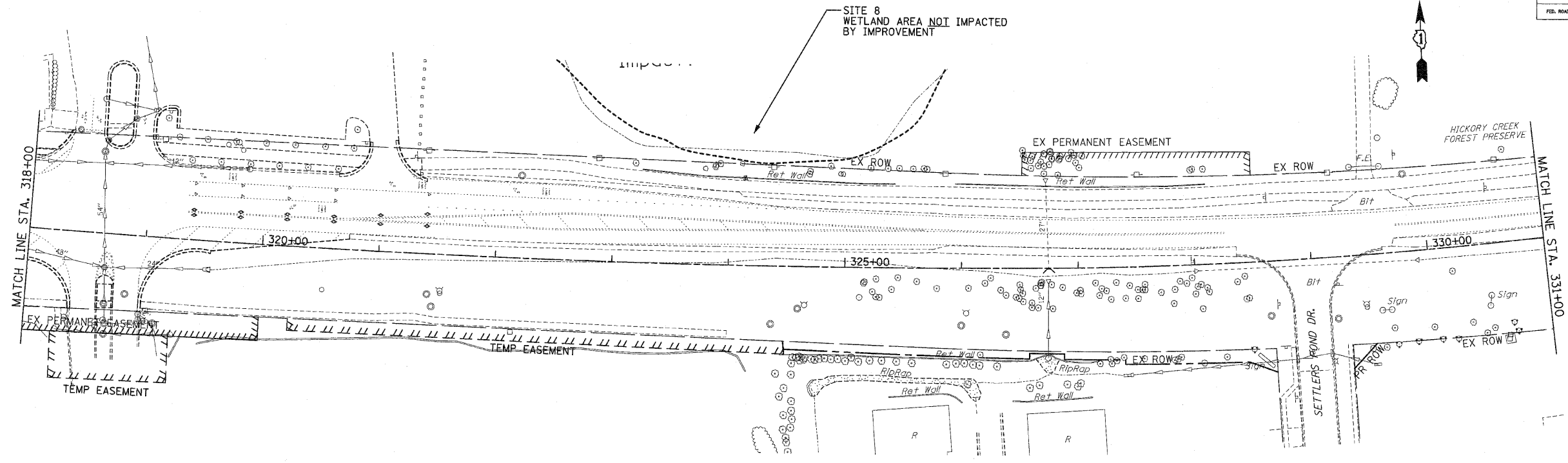

- EROSION CONTROL SYMBOLS**
- PERIMETER EROSION BARRIER
  - TEMPORARY FENCE
  - ABOVE GRADE INLET FILTER
  - INLET FILTER
  - TEMPORARY DITCH CHECK
  - RIPRAP
  - TEMPORARY SEEDING AND EROSION CONTROL BLANKET
  - CONSTRUCTION WORK ZONE
  - TEMPORARY PAVEMENT

- NOTES:**
- DRAINAGE STRUCTURE INLET FILTERS ARE TO BE PROVIDED AND MAINTAINED FOR ALL INLETS, CATCH BASINS AND DRAINAGE STRUCTURES. PAY ITEMS AND SPECIAL PROVISIONS HAVE BEEN INCLUDED FOR THIS WORK.
  - THE CONTRACTOR MAY BE REQUIRED, BASED ON THE ENGINEER'S RECOMMENDATION, TO IMPLEMENT SOME STAGE 1 OR STAGE 2 EROSION CONTROL MEASURES IN PRE-STAGE 1.
  - EROSION CONTROL BLANKET SHALL BE USED AT ALL LOCATIONS WHERE TEMPORARY SEEDING IS USED.

| REVISIONS |      | ILLINOIS DEPARTMENT OF TRANSPORTATION   |
|-----------|------|---|
| NAME      | DATE |   |
|           |      | <b>EROSION CONTROL PLANS</b><br><b>PRE-STAGE 1</b><br><b>U.S. RTE. 30 (LINCOLN HIGHWAY)</b><br>STA. 318+00 TO STA. 346+00<br>SCALE : 1" = 50'    DRAWN BY : BAE<br>DATE : 10/12/2010    CHECKED BY : GB |
|           |      |   |
|           |      |   |
|           |      |   |
|           |      |   |