

PART OF THE NE 1/4 OF SECTION 23, T.35N., R.11E., OF THE 3rd. P.M. WILL COUNTY, ILLINOIS

PARCEL NO.	OWNER	TOTAL HOLDING ACRES	PART TAKEN ACRES	REMAINDER ACRES	PREVIOUSLY DED. ACRES	EASEMENT ACRES	EASEMENT PURPOSE	PERMANENT ID. NO.	PROPERTY ACQUIRED BY
IFW0042	SUBURBAN BANK & TRUST COMPANY TRUST NO. 8-9735	3.060	0.457	2.603	N/A	0.071	CONSTRUCTION	08-23-207-001	

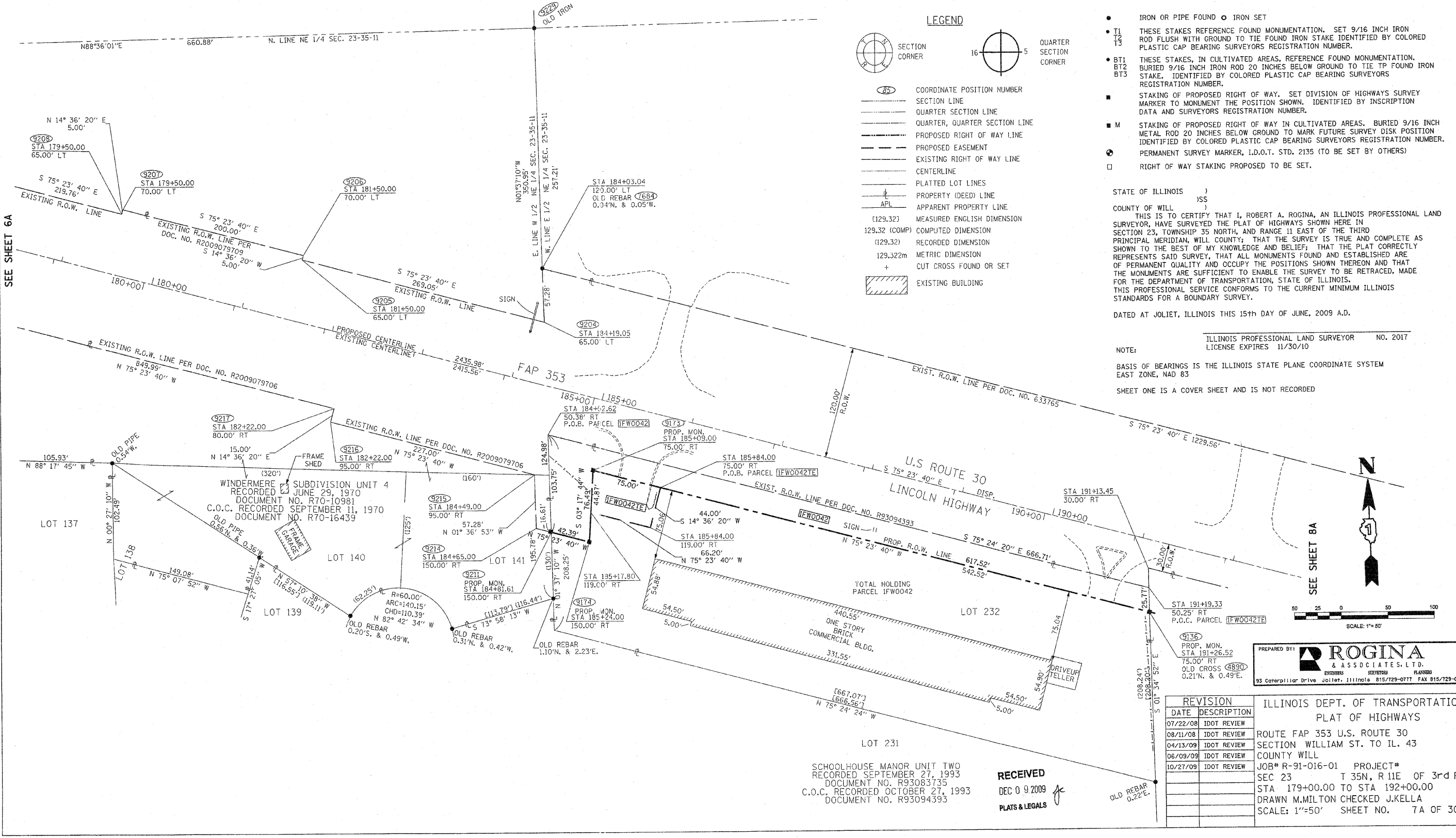

LEGEND

- SECTION CORNER
- QUARTER SECTION CORNER
- COORDINATE POSITION NUMBER
- SECTION LINE
- QUARTER SECTION LINE
- QUARTER, QUARTER SECTION LINE
- PROPOSED RIGHT OF WAY LINE
- PROPOSED EASEMENT
- EXISTING RIGHT OF WAY LINE
- CENTERLINE
- PLATTED LOT LINES
- PROPERTY (DEED) LINE
- APPL APPARENT PROPERTY LINE
- (129.32) MEASURED ENGLISH DIMENSION
- 129.32 (COMP) COMPUTED DIMENSION
- (129.32) RECORDED DIMENSION
- 129.322m METRIC DIMENSION
- + CUT CROSS FOUND OR SET
- EXISTING BUILDING

- IRON OR PIPE FOUND ○ IRON SET
- T1 THESE STAKES REFERENCE FOUND MONUMENTATION. SET 9/16 INCH IRON ROD FLUSH WITH GROUND TO TIE FOUND IRON STAKE IDENTIFIED BY COLORED PLASTIC CAP BEARING SURVEYORS REGISTRATION NUMBER.
- BT1 THESE STAKES, IN CULTIVATED AREAS, REFERENCE FOUND MONUMENTATION. BURIED 9/16 INCH IRON ROD 20 INCHES BELOW GROUND TO TIE TP FOUND IRON STAKE. IDENTIFIED BY COLORED PLASTIC CAP BEARING SURVEYORS REGISTRATION NUMBER.
- M STAKING OF PROPOSED RIGHT OF WAY. SET DIVISION OF HIGHWAYS SURVEY MARKER TO MONUMENT THE POSITION SHOWN. IDENTIFIED BY INSCRIPTION DATA AND SURVEYORS REGISTRATION NUMBER.
- M STAKING OF PROPOSED RIGHT OF WAY IN CULTIVATED AREAS. BURIED 9/16 INCH METAL ROD 20 INCHES BELOW GROUND TO MARK FUTURE SURVEY DISK POSITION IDENTIFIED BY COLORED PLASTIC CAP BEARING SURVEYORS REGISTRATION NUMBER.
- PERMANENT SURVEY MARKER, I.D.O.T. STD. 2135 (TO BE SET BY OTHERS)
- RIGHT OF WAY STAKING PROPOSED TO BE SET.

STATE OF ILLINOIS)
 COUNTY OF WILL)
 THIS IS TO CERTIFY THAT I, ROBERT A. ROGINA, AN ILLINOIS PROFESSIONAL LAND SURVEYOR, HAVE SURVEYED THE PLAT OF HIGHWAYS SHOWN HERE IN SECTION 23, TOWNSHIP 35 NORTH, AND RANGE 11 EAST OF THE THIRD PRINCIPAL MERIDIAN, WILL COUNTY; THAT THE SURVEY IS TRUE AND COMPLETE AS SHOWN TO THE BEST OF MY KNOWLEDGE AND BELIEF; THAT THE PLAT CORRECTLY REPRESENTS SAID SURVEY, THAT ALL MONUMENTS FOUND AND ESTABLISHED ARE OF PERMANENT QUALITY AND OCCUPY THE POSITIONS SHOWN THEREON AND THAT THE MONUMENTS ARE SUFFICIENT TO ENABLE THE SURVEY TO BE RETRACED, MADE FOR THE DEPARTMENT OF TRANSPORTATION, STATE OF ILLINOIS. THIS PROFESSIONAL SERVICE CONFORMS TO THE CURRENT MINIMUM ILLINOIS STANDARDS FOR A BOUNDARY SURVEY.

DATED AT JOLIET, ILLINOIS THIS 15th DAY OF JUNE, 2009 A.D.

ILLINOIS PROFESSIONAL LAND SURVEYOR NO. 2017
 LICENSE EXPIRES 11/30/10

NOTE:
 BASIS OF BEARINGS IS THE ILLINOIS STATE PLANE COORDINATE SYSTEM EAST ZONE, NAD 83
 SHEET ONE IS A COVER SHEET AND IS NOT RECORDED

PLOT DATE = 10/27/2009
 FILE NAME = Y:\MVA\23\2318\Design\Sheet\Sheet-7.dwg
 PLOT SCALE = 1/8"=1'-0"
 USER NAME = mmilton

SCHOOLHOUSE MANOR UNIT TWO
 RECORDED SEPTEMBER 27, 1993
 DOCUMENT NO. R93083735
 C.O.C. RECORDED OCTOBER 27, 1993
 DOCUMENT NO. R93094393

RECEIVED
 DEC 09 2009
 PLATS & LEGALS

DATE	DESCRIPTION
07/22/08	IDOT REVIEW
08/11/08	IDOT REVIEW
04/13/09	IDOT REVIEW
06/09/09	IDOT REVIEW
10/27/09	IDOT REVIEW

PREPARED BY: **ROGINA & ASSOCIATES, LTD.**
 93 Caterpillar Drive Joliet, Illinois 615/729-0777 FAX 615/729-0782

ILLINOIS DEPT. OF TRANSPORTATION
 PLAT OF HIGHWAYS

ROUTE FAP 353 U.S. ROUTE 30
 SECTION WILLIAM ST. TO IL. 43
 COUNTY WILL

JOB# R-91-016-01 PROJECT#
 SEC 23 T 35N, R 11E OF 3rd P.M.
 STA 179+00.00 TO STA 192+00.00
 DRAWN M.MILTON CHECKED J.KELLA
 SCALE: 1"=50' SHEET NO. 7A OF 30A