

PART OF SECTION 14, AND PART OF SECTION 23, T.35N., R.11E., OF THE 3rd. P.M. WILL COUNTY, ILLINOIS

LEGEND

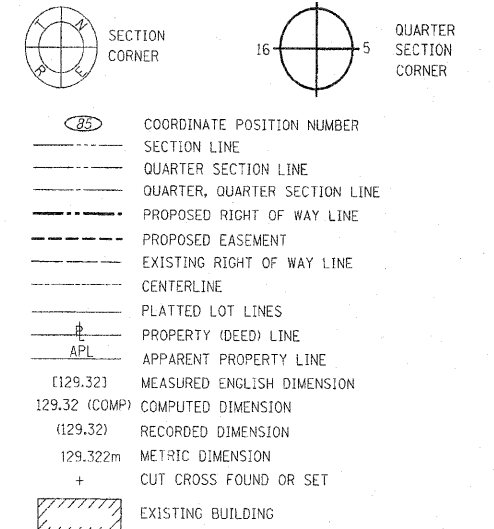

PARCEL NO.	OWNER	TOTAL HOLDING ACRES	PART TAKEN ACRES	REMAINDER ACRES	PREVIOUSLY DED. ACRES	EASEMENT ACRES	EASEMENT PURPOSE	PERMANENT ID. NO.	PROPERTY ACQUIRED BY
1FW0012	RILEY BUSTER L.L.C.	1.408	N/A	1.408	N/A	0.024	CONSTRUCTION	08-14-301-007	
1FW0013	MARCELINO ANGEL REYES LIVING TRUST	0.702	0.106	0.596	N/A	0.017	CONSTRUCTION	08-14-303-007 08-14-303-023	
1FW0014	JEANNE A. SLIMMER	0.341	0.013	0.328	N/A	N/A	N/A	08-14-303-006	
1FW0015	ALBERT W. & JOYCE K. COLLINS	0.341	0.013	0.328	N/A	N/A	N/A	08-14-303-005	
1FW0019	FRANK FERRARO	0.517	0.006 265 SQ. FT.	0.511	N/A	N/A	N/A	08-14-303-001	

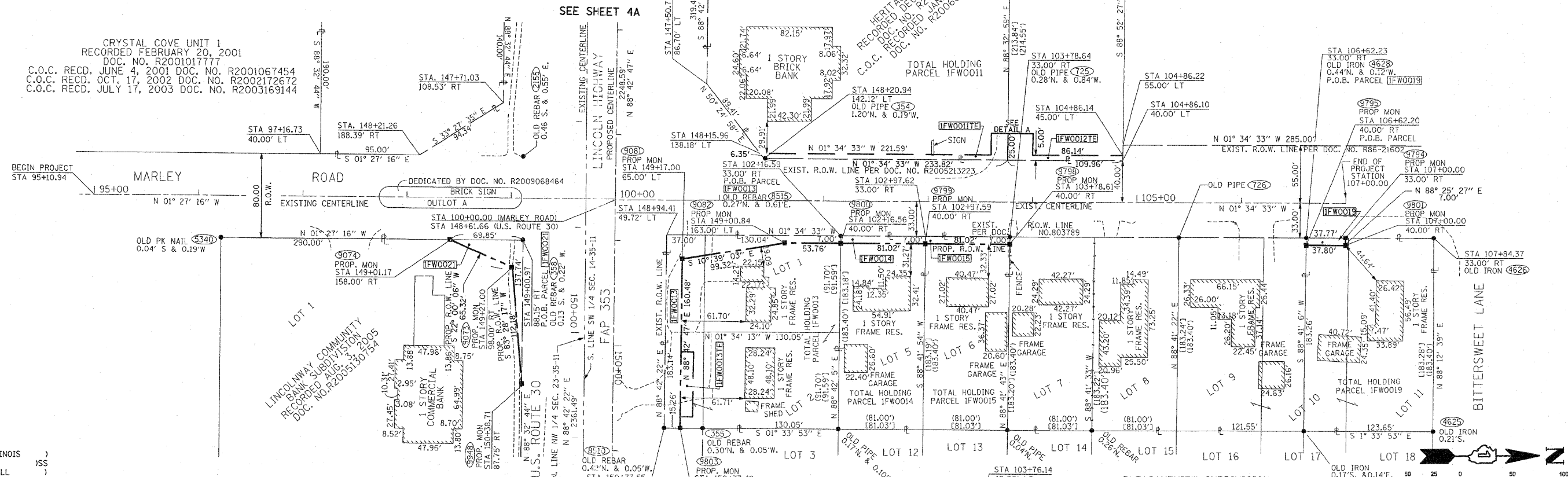

CRYSTAL COVE UNIT 1
RECORDED FEBRUARY 20, 2001
DOC. NO. R2001017777
C.O.C. RECD. JUNE 4, 2001 DOC. NO. R2001067454
C.O.C. RECD. OCT. 17, 2002 DOC. NO. R2002172672
C.O.C. RECD. JULY 17, 2003 DOC. NO. R2003169144

SEE SHEET 4A

HERITAGE CROSSING
RECORDED DECEMBER 6, 2005
DOC. NO. R2005232323
RECORDED JANUARY 21, 2006
DOC. NO. R2006018478

STATE OF ILLINOIS)
COUNTY OF WILL)
THIS IS TO CERTIFY THAT I, ROBERT A. ROGINA, AN ILLINOIS PROFESSIONAL LAND SURVEYOR, HAVE SURVEYED THE PLAT OF HIGHWAYS SHOWN HERE ON BETWEEN SECTIONS 14 & 23, TOWNSHIP 35 NORTH, AND RANGE 11 EAST OF THE THIRD PRINCIPAL MERIDIAN, WILL COUNTY; THAT THE SURVEY IS TRUE AND COMPLETE AS SHOWN TO THE BEST OF MY KNOWLEDGE AND BELIEF; THAT THE PLAT CORRECTLY REPRESENTS SAID SURVEY, THAT ALL MONUMENTS FOUND AND ESTABLISHED ARE OF PERMANENT QUALITY AND OCCUPY THE POSITIONS SHOWN THEREON AND THAT THE MONUMENTS ARE SUFFICIENT TO ENABLE THE SURVEY TO BE RETRACED, MADE FOR THE DEPARTMENT OF TRANSPORTATION, STATE OF ILLINOIS. THIS PROFESSIONAL SERVICE CONFORMS TO THE CURRENT MINIMUM ILLINOIS STANDARDS FOR A BOUNDARY SURVEY.

DATED AT JOLIET, ILLINOIS THIS 18th DAY OF AUGUST, 2008 A.D.

ILLINOIS PROFESSIONAL LAND SURVEYOR NO. 2017
LICENSE EXPIRES 11/30/10

NOTE:
BASIS OF BEARINGS IS THE ILLINOIS STATE PLANE COORDINATE SYSTEM EAST ZONE, NAD 83
SHEET ONE IS A COVER SHEET AND IS NOT RECORDED

- IRON OR PIPE FOUND ○ IRON SET
- T1 THESE STAKES REFERENCE FOUND MONUMENTATION. SET 9/16 INCH IRON ROD FLUSH WITH GROUND TO TIE FOUND IRON STAKE IDENTIFIED BY COLORED PLASTIC CAP BEARING SURVEYORS REGISTRATION NUMBER.
- T2
- T3
- BT1 THESE STAKES, IN CULTIVATED AREAS, REFERENCE FOUND MONUMENTATION, BURIED 9/16 INCH IRON ROD 20 INCHES BELOW GROUND TO TIE TP FOUND IRON STAKE. IDENTIFIED BY COLORED PLASTIC CAP BEARING SURVEYORS REGISTRATION NUMBER.
- BT2
- BT3
- STAKING OF PROPOSED RIGHT OF WAY. SET DIVISION OF HIGHWAYS SURVEY MARKER TO MONUMENT THE POSITION SHOWN. IDENTIFIED BY INSCRIPTION DATA AND SURVEYORS REGISTRATION NUMBER.
- M STAKING OF PROPOSED RIGHT OF WAY IN CULTIVATED AREAS. BURIED 9/16 INCH METAL ROD 20 INCHES BELOW GROUND TO MARK FUTURE SURVEY DISK POSITION IDENTIFIED BY COLORED PLASTIC CAP BEARING SURVEYORS REGISTRATION NUMBER.
- PERMANENT SURVEY MARKER, I.D.O.T. STD. 2135 (TO BE SET BY OTHERS)
- RIGHT OF WAY STAKING PROPOSED TO BE SET.

SEE SHEET 4A

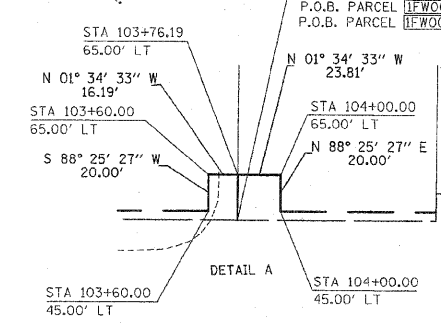

PLEASANTVIEW SUBDIVISION
RECORDED AUGUST 4, 1956
P.B. 29, P. 78
DOC. NO. 803789

PREPARED BY: **ROGINA & ASSOCIATES, L.T.D.**
23 Caterpillar Drive, Joliet, Illinois 61572-0777 FAX 815/729-0782

REVISION		ILLINOIS DEPT. OF TRANSPORTATION PLAT OF HIGHWAYS
DATE	DESCRIPTION	
07/22/08	IDOT REVIEW	ROUTE FAP 353 U.S. ROUTE 30 SECTION WILLIAM ST. TO IL. 43 COUNTY WILL JOB# R-91-016-01 PROJECT# SECS 14 & 23 T.35N., R.11E. OF 3rd P.M. STA 100+00.00 TO STA 107+00.00 DRAWN M.MILTON CHECKED J.KELLA SCALE: 1"=50' SHEET NO. 14A OF 31A
08/11/08	IDOT REVIEW	
04/13/09	IDOT REVIEW	
02/04/10	IDOT REVIEW	

RECEIVED
FEB 10 2010
PLATS & LEGALS

PLOT DATE = 2/5/2010
 FILE NAME = Y:\R003\231215.Dwg
 USER = MSL\SCOLEY
 USER NAME = MSL\TITR