

PART OF SECTION 19, TOWNSHIP 35 NORTH, RANGE 12 EAST OF THE THIRD PRINCIPAL MERIDIAN, IN WILL COUNTY, ILLINOIS

304 OF 1235  
CONTRACT # 62473

LEGEND

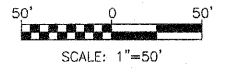
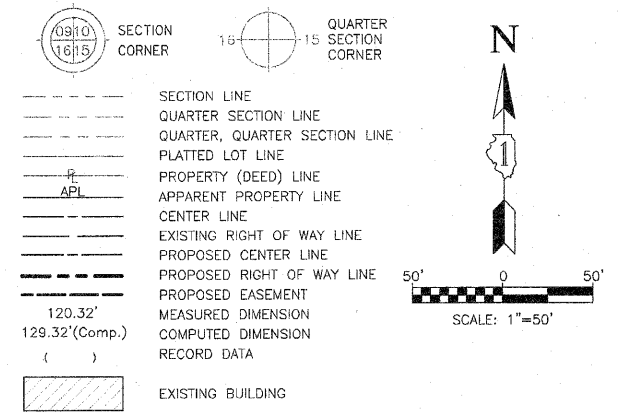

PARCEL NO.	OWNER	TOTAL HOLDING (ACRES) SQ. FEET	PART TAKEN (ACRES) SQ. FEET	REMAINDER (ACRES) SQ. FEET	PREVIOUS DEDICATION (ACRES) SQ. FEET	EASEMENT (ACRES) SQ. FEET	EASEMENT PURPOSE	TAX NUMBER(S)	ACQUIRED BY
1FW0100TEA 1FW0100TEB 1FW0100TEC 1FW0100TED 1FW0100TEE 1FW0100TEF 1FW0100TEG 1FW0100TEH 1FW0100TEI 1FW0100TEJ 1FW0100TEK 1FW0100TEL 1FW0100TEM 1FW0100TEN 1FW0100TEO 1FW0100TEP 1FW0100TEQ 1FW0100TER 1FW0100TES 1FW0100TEU 1FW0100TEV 1FW0100TEW 1FW0100TEX 1FW0100TEY 1FW0100TEZ	Forest Preserve District of Will County	223.18**	N/A	±223.18**	(0.917)	(0.058) (0.019) (0.229) (0.072) (0.022) (1.965)	CONSTRUCTION CONSTRUCTION CONSTRUCTION CONSTRUCTION CONSTRUCTION CONSTRUCTION	19-09-19-103-021-0010 19-09-19-103-021-0020	
1FW0101	Thomas W. Senesac and Cheryl A. Senesac, husband and wife, as joint tenants	(3.041)	(0.242)	(2.799)	N/A	N/A	N/A	19-09-19-101-001-0000	

\*\*AREA OF CONTIGUOUS PROPERTY DETERMINED BY UTILIZING AVAILABLE MAPS AND RECORDS IN CONJUNCTION WITH AERIAL PHOTOGRAPHY

PROJECT COORDINATES FOR PROPOSED CENTERLINE				
POINT NUMBER	STATION	OFFSET	NORTHING	EASTING
20000	STA.=253+45.97	0.00' RIGHT	1763128.2694	1100863.7966
20001	STA.=258+35.27	0.00' RIGHT	1763029.1977	1101342.9612
20023	STA.=266+77.41	0.00' RIGHT	1762858.6836	1102167.6606

NORTHWEST CORNER OF SECTION 19-35-12 AS PER DOCUMENT NUMBER R2008081795

SEE SHEET B03 FOR TOTAL HOLDINGS PARCELS 1FW0100TEA, 1FW0100TEB, 1FW0100TEC, 1FW0100TED & 1FW0100PE

**COORDINATE SYSTEM DEFINITION:**  
Coordinates shown hereon are PROJECT coordinates utilized to estimate approximate ground distances. The PROJECT coordinates are obtained by multiplying the Illinois State Plane Eastern Zone (N.A.D. '83 (2007)) GRID coordinate values by a factor of 1.000036 from a point having the following GRID coordinates and geographic coordinates:

North = 0.0000 U.S. Feet  
East = 0.0000 U.S. Feet  
WGS '84 North Latitude 36 degrees 37 minutes 10.00702 seconds  
WGS '84 West Longitude 91 degrees 41 minutes 11.63646 seconds

The origin of the Illinois State Plane Eastern Zone is defined as being at the following GRID coordinates and geographic coordinates:

North = 0.0000 U.S. Feet  
East = 984250.00000 U.S. Feet  
WGS '84 North Latitude 36 degrees 40 minutes 00.00000 seconds  
WGS '84 West Longitude of 88 degrees 20 minutes 00.00000 seconds

**BEARING REFERENCE DEFINITION:**  
North American Datum of 1983 adjustment of 2007 (N.A.D. '83 (2007)) Illinois State Plane Eastern Zone

MONUMENT TYPES:

- A 5/8" IRON ROD WITH ALUMINUM ILLINOIS DEPARTMENT OF TRANSPORTATION RIGHT OF WAY MONUMENT CAP BY CHRISTIAN H. JORGENSEN 035-002797
- B 5/8" IRON ROD WITH YELLOW PLASTIC CAP BY JORGENSEN & ASSOCIATES 184-002771

PROJECT COORDINATES FOR PROPOSED R.O.W.				
POINT NUMBER	STATION	OFFSET	NORTHING	EASTING
30000	STA.=253+62.89	70.00' RIGHT	1763056.2943	1100866.1882
30001	STA.=256+00.00	70.00' RIGHT	1763008.2842	1101098.3915
30002	STA.=256+65.00	80.00' RIGHT	1762985.3304	1101160.0204
30003	STA.=258+02.46	80.00' RIGHT	1762957.4989	1101294.6288
30046	STA.=253+46.59	70.00' LEFT	1763196.6931	1100878.5807
30047	STA.=253+49.01	60.00' LEFT	1763186.4117	1100878.9189
30048	STA.=256+00.00	60.00' LEFT	1763135.5915	1101124.7134
30049	STA.=256+00.00	78.00' LEFT	1763153.2186	1101128.3580
30050	STA.=256+70.00	78.00' LEFT	1763139.0453	1101196.9081
30125	STA.=256+70.00	113.00' LEFT	1763173.3202	1101203.9948
30126	STA.=257+25.00	113.00' LEFT	1763162.1841	1101257.8555
30053	STA.=257+25.00	78.00' LEFT	1763127.9091	1101250.7688
30054	STA.=257+70.00	78.00' LEFT	1763118.7976	1101294.8367
30056	STA.=257+70.00	60.00' LEFT	1763101.1705	1101291.1921
30057	STA.=253+29.07	70.00' LEFT	1763200.2422	1100861.4548

SOUTHWEST CORNER OF THE NORTHWEST QUARTER OF SECTION 19-35-12 AS PER DOCUMENT NUMBER R2008081800

PRESTANCIA OF RIDER RIDGE  
RECORDED JULY 14, 1993 AS DOC. NO. R93-058610

SOUTH LINE OF THE NORTHWEST QUARTER OF SECTION 19-35-12

NORTH LINE OF THE SOUTHWEST QUARTER OF SECTION 19-35-12

2 STORY BRICK & FRAME RESIDENCE WITH WALKOUT BASEMENT

5/8" IRON ROD 0.10' S & ON LINE

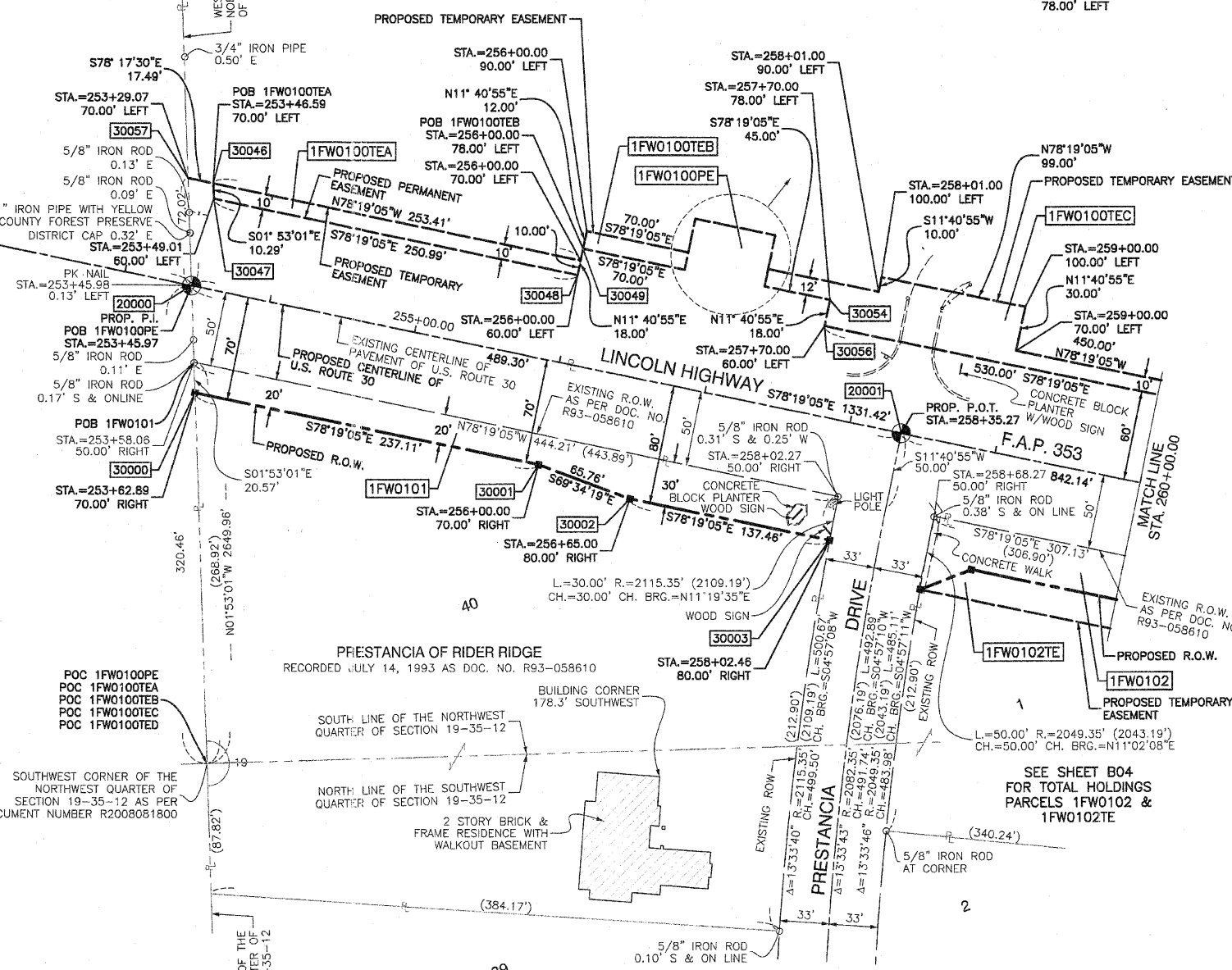

- IRON PIPE OR ROD FOUND
- ⊕ "MAG" NAIL SET
- + CUT CROSS FOUND OR SET
- 5/8" REBAR SET
- 3/4" IRON PIPE SET
- "P.K." NAIL SET
- T1 THESE STAKES REFERENCE FOUND OR SET MONUMENTATION. SET 5/8 INCH IRON ROD FLUSH WITH GROUND TO THE FOUND IRON STAKE. IDENTIFIED BY COLORED PLASTIC CAP BEARING SURVEYORS REGISTRATION NUMBER.
- BT1 THESE STAKES, IN CULTIVATED AREAS, REFERENCE FOUND OR SET MONUMENTATION. BURIED 5/8 INCH IRON ROD 20 INCHES BELOW GROUND TO THE FOUND IRON STAKE. IDENTIFIED BY COLORED PLASTIC CAP BEARING SURVEYORS REGISTRATION NUMBER.
- STAKING OF PROPOSED RIGHT OF WAY. SET DIVISION OF HIGHWAYS SURVEY MARKER TO MONUMENT THE POSITION SHOWN. IDENTIFIED BY INSCRIPTION DATA AND SURVEYORS REGISTRATION NUMBER.
- M STAKING OF PROPOSED RIGHT OF WAY IN CULTIVATED AREAS. BURIED 5/8 INCH METAL ROD 20 INCHES BELOW GROUND TO MARK FUTURE SURVEY MARKER POSITION IDENTIFIED BY COLORED PLASTIC CAP BEARING SURVEYORS REGISTRATION NUMBER.
- ⊙ PERMANENT SURVEY MARKER, I.D.O.T. STD 2135 (TO BE SET BY OTHERS)
- RIGHT OF WAY STAKING PROPOSED TO BE SET.



STATE OF ILLINOIS }  
COUNTY OF COOK } SS

THIS IS TO CERTIFY THAT I, RANDALL E. GANN, AN ILLINOIS PROFESSIONAL LAND SURVEYOR, HAVE SURVEYED THE PLAT OF HIGHWAYS SHOWN HEREON IN SECTIONS 19, 20 AND 21, ALL IN TOWNSHIP 35 NORTH, RANGE 12 EAST OF THE THIRD PRINCIPAL MERIDIAN, WILL COUNTY, ILLINOIS, THAT THE SURVEY IS TRUE AND COMPLETE AS SHOWN TO THE BEST OF MY KNOWLEDGE AND BELIEF, THAT THE PLAT CORRECTLY REPRESENTS SAID SURVEY, THAT ALL MONUMENTS FOUND AND ESTABLISHED ARE OF PERMANENT QUALITY AND OCCUPY THE POSITIONS SHOWN THEREON AND THAT THE MONUMENTS ARE SUFFICIENT TO ENABLE THE SURVEY TO BE RETRACED. MADE FOR THE DEPARTMENT OF TRANSPORTATION, STATE OF ILLINOIS.

DATED AT SOUTH HOLLAND, ILLINOIS THIS 27TH DAY OF MAY, 2008 A.D.

*Randall E. Gann*  
ILLINOIS REGISTERED LAND SURVEYOR NO. 035-003241  
EXPIRATION DATE: NOVEMBER 30, 2008

THIS PROFESSIONAL SERVICE CONFORMS TO THE CURRENT ILLINOIS MINIMUM STANDARDS FOR A BOUNDARY SURVEY.

RECEIVED  
NOV 16 2009  
PLATS & LEGALS

**Robinson**  
17000 SOUTH PARK AVENUE  
SOUTH HOLLAND, IL 60473  
(708) 331-6700

PLAT OF HIGHWAYS  
STATE OF ILLINOIS  
DEPARTMENT OF TRANSPORTATION  
F.A.P. 353 (U.S. ROUTE 30)

SECTION 19, WILL COUNTY  
PROJECT JOB NO. R-91-016-01  
STATION 253+45.97 TO STATION 260+00.00  
SCALE: 1"=50' SHEET B02 OF B50

BUREAU OF LAND ACQUISITION  
201 WEST CENTER COURT  
SCHAUMBURG, ILLINOIS 60196