

LEGEND

SECTION CORNER (Symbol: circle with 0910/1615)
 QUARTER SECTION CORNER (Symbol: circle with 15)
 SECTION LINE (Symbol: dashed line)
 QUARTER SECTION LINE (Symbol: dashed line)
 QUARTER, QUARTER SECTION LINE (Symbol: dashed line)
 PLATTED LOT LINE (Symbol: dashed line)
 PROPERTY (DEED) LINE (Symbol: solid line)
 APPARENT PROPERTY LINE (Symbol: solid line)
 CENTER LINE (Symbol: solid line)
 EXISTING RIGHT OF WAY LINE (Symbol: dashed line)
 PROPOSED CENTER LINE (Symbol: dashed line)
 PROPOSED RIGHT OF WAY LINE (Symbol: dashed line)
 PROPOSED EASEMENT (Symbol: dashed line)
 MEASURED DIMENSION (Symbol: dimension line)
 COMPUTED DIMENSION (Symbol: dimension line)
 RECORD DATA (Symbol: dimension line)
 EXISTING BUILDING (Symbol: hatched area)

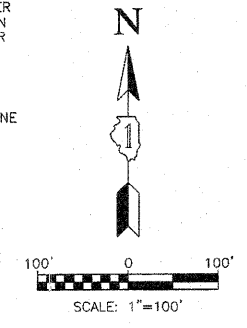

- IRON PIPE OR ROD FOUND
- + CUT CROSS FOUND OR SET
- 3/4" IRON PIPE SET
- T1 THESE STAKES REFERENCE FOUND OR SET MONUMENTATION. SET 5/8 INCH IRON ROD FLUSH WITH GROUND TO THE FOUND IRON STAKE. IDENTIFIED BY COLORED PLASTIC CAP BEARING SURVEYORS REGISTRATION NUMBER.
- BT1 THESE STAKES, IN CULTIVATED AREAS, REFERENCE FOUND OR SET MONUMENTATION. BURIED 5/8 INCH IRON ROD 20 INCHES BELOW GROUND TO THE FOUND IRON STAKE. IDENTIFIED BY COLORED PLASTIC CAP BEARING SURVEYORS REGISTRATION NUMBER.
- STAKING OF PROPOSED RIGHT OF WAY. SET DIVISION OF HIGHWAYS SURVEY MARKER TO MONUMENT THE POSITION SHOWN. IDENTIFIED BY INSCRIPTION DATA AND SURVEYORS REGISTRATION NUMBER.
- M STAKING OF PROPOSED RIGHT OF WAY IN CULTIVATED AREAS. BURIED 5/8 INCH METAL ROD 20 INCHES BELOW GROUND TO MARK FUTURE SURVEY MARKER POSITION IDENTIFIED BY COLORED PLASTIC CAP BEARING SURVEYORS REGISTRATION NUMBER.
- ⊕ PERMANENT SURVEY MARKER, I.D.O.T. STD 2135 (TO BE SET BY OTHERS)
- RIGHT OF WAY STAKING PROPOSED TO BE SET.
- ⊙ "MAG" NAIL SET
- 5/8" REBAR SET
- "P.K." NAIL SET



STATE OF ILLINOIS }
 COUNTY OF COOK } SS

THIS IS TO CERTIFY THAT I, RANDELL E. GANN, AN ILLINOIS PROFESSIONAL LAND SURVEYOR, HAVE SURVEYED THE PLAT OF HIGHWAYS SHOWN HEREON IN SECTIONS 19, 20 AND 21, ALL IN TOWNSHIP 35 NORTH, RANGE 12 EAST OF THE THIRD PRINCIPAL MERIDIAN, WILL COUNTY, ILLINOIS, THAT THE SURVEY IS TRUE AND COMPLETE AS SHOWN TO THE BEST OF MY KNOWLEDGE AND BELIEF, THAT THE PLAT CORRECTLY REPRESENTS SAID SURVEY, THAT ALL MONUMENTS FOUND AND ESTABLISHED ARE OF PERMANENT QUALITY AND OCCUPY THE POSITIONS SHOWN THEREON AND THAT THE MONUMENTS ARE SUFFICIENT TO ENABLE THE SURVEY TO BE RETRACED. MADE FOR THE DEPARTMENT OF TRANSPORTATION, STATE OF ILLINOIS.

DATED AT SOUTH HOLLAND, ILLINOIS THIS 27TH DAY OF MAY, 2008 A.D.

Randell E. Gann
 ILLINOIS REGISTERED LAND SURVEYOR NO. 035-003241
 EXPIRATION DATE: NOVEMBER 30, 2008

THIS PROFESSIONAL SERVICE CONFORMS TO THE CURRENT ILLINOIS MINIMUM STANDARDS FOR A BOUNDARY SURVEY.

RECEIVED
 JUL 30 2009
 PLATS & LEGALS

Robinson
 ENGINEERING
 17000 SOUTH PARK AVENUE
 SOUTH HOLLAND, IL 60473
 (708) 331-6700

PLAT OF HIGHWAYS
 STATE OF ILLINOIS
 DEPARTMENT OF TRANSPORTATION
 F.A.P. 353 (U.S. ROUTE 30)

SECTION 19-35-12
 PROJECT TOTAL HOLDING
 SCALE: 1"=100'

WILL COUNTY
 JOB NO. R-91-016-01
 1FW0129TE
 SHEET B14 OF B48

BUREAU OF LAND ACQUISITION
 201 WEST CENTER COURT
 SCHAUMBURG, ILLINOIS 60196

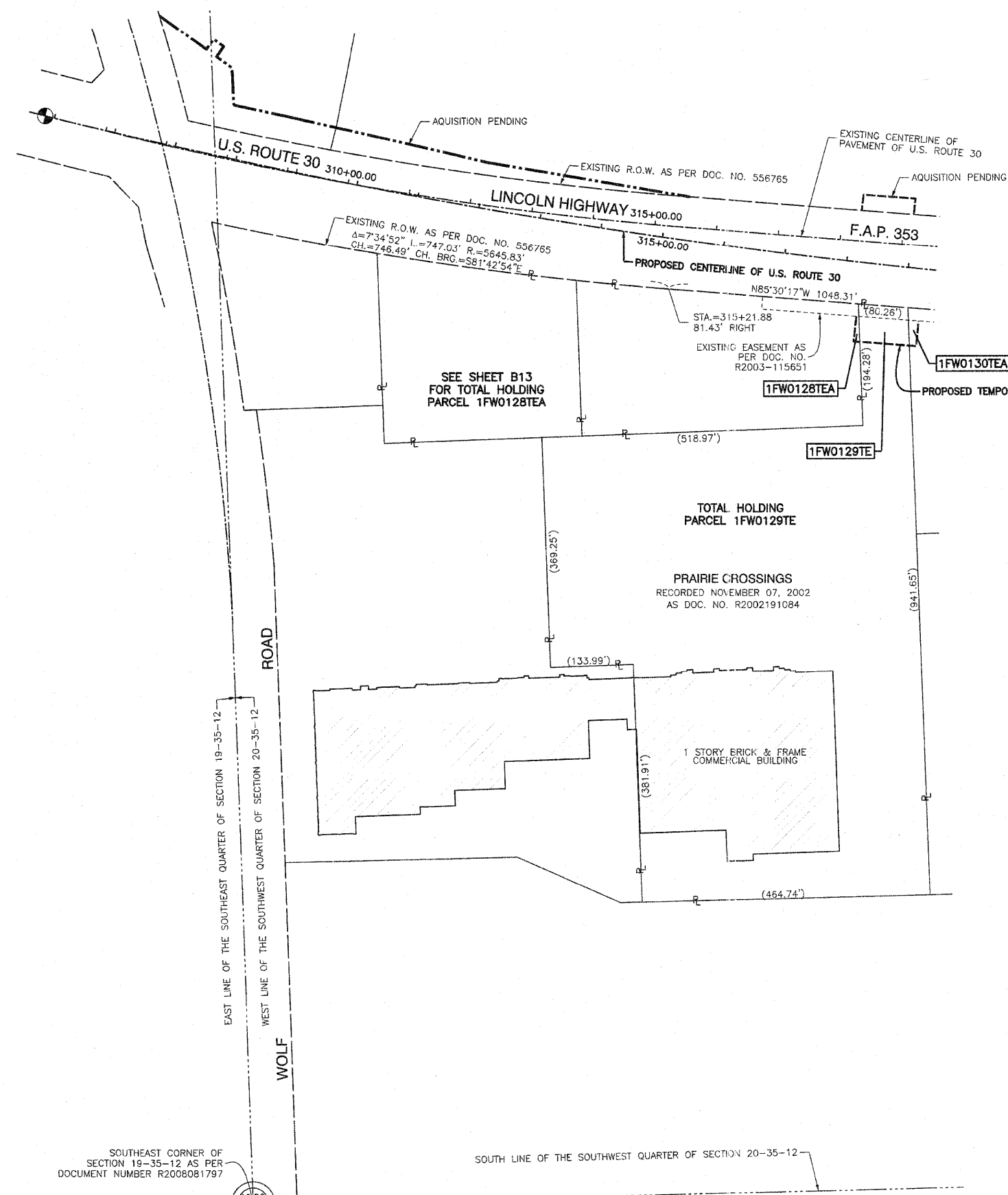

DATE	BY	R.O.W. PLAT	NOTEBOOK NO.

SOUTHEAST CORNER OF SECTION 19-35-12 AS PER DOCUMENT NUMBER R2008081797

