

PART OF SECTION 21, TOWNSHIP 35 NORTH, RANGE 12 EAST OF THE THIRD PRINCIPAL MERIDIAN, IN WILL COUNTY, ILLINOIS

CONTRACT # 62479

PARCEL NO.	OWNER	TOTAL HOLDING (ACRES) SQ. FEET	PART TAKEN (ACRES) SQ. FEET	REMAINDER (ACRES) SQ. FEET	PREVIOUS DEDICATION (ACRES) SQ. FEET	EASEMENT (ACRES) SQ. FEET	EASEMENT PURPOSE	TAX NUMBER(S)	ACQUIRED BY
1FW0156	The Pascarella 14 Acre Family Limited Partnership	(15.158)	(0.416)	(14.742)	N/A	N/A	N/A	19-09-21-206-038-0000 19-09-21-206-019-0000	
1FW0157TEA 1FW0157TEB	XX Investments, LLC	(1.047)	N/A	(1.047)	N/A	(0.007) 300 (0.018)	CONSTRUCTION CONSTRUCTION	19-09-21-206-024-0000	
1FW0167TE	Village of Frankfort	(2.717)	N/A	(2.717)	N/A	(0.001) 44	CONSTRUCTION	19-09-21-407-004-0000	
1FW0168TEA 1FW0168TEB	Regency Centers, L.P., a Delaware Limited Partnership	(13.049)	N/A	(13.049)	N/A	(0.012) (0.023)	CONSTRUCTION CONSTRUCTION	19-09-21-407-007-0000	
1FW0169TE	Charter One Bank, N.A.	(1.196)	N/A	(1.196)	N/A	(0.026)	CONSTRUCTION	19-09-21-407-005-0000	

LEGEND

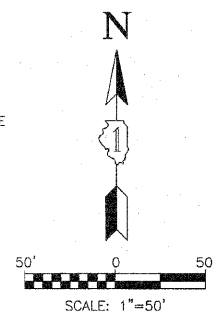
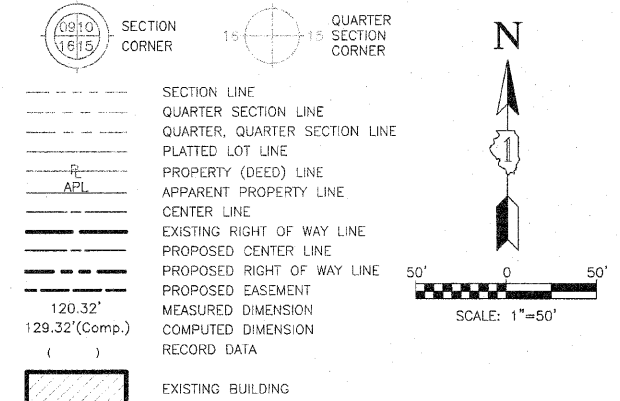

SEE SHEET B29 FOR TOTAL HOLDING PARCEL 1FW0156

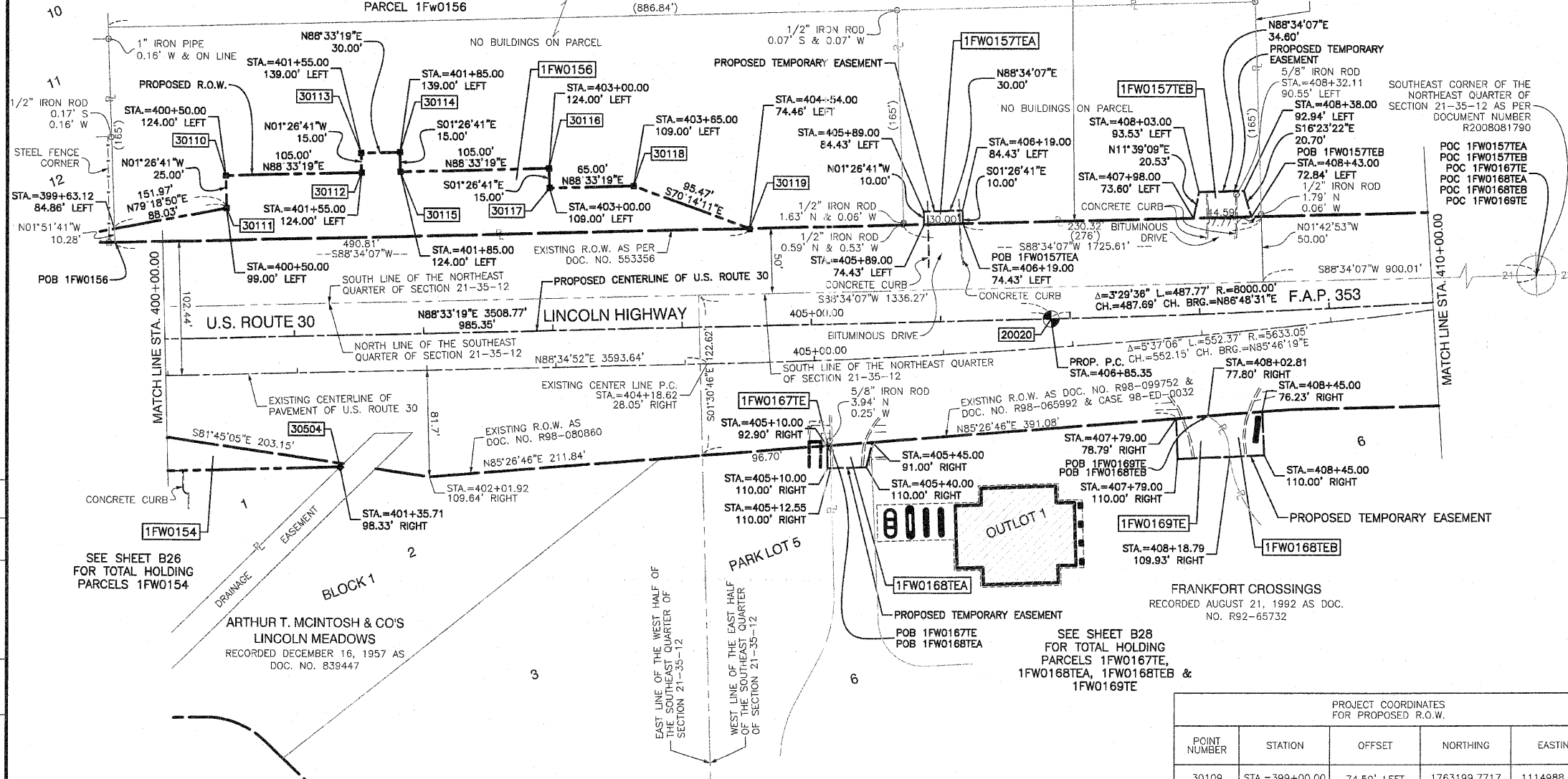

- IRON PIPE OR ROD FOUND
- ⊕ "MAG" NAIL SET
- + CUT CROSS FOUND OR SET
- 5/8" REBAR SET
- 3/4" IRON PIPE SET
- "P.K." NAIL SET
- T1 THESE STAKES REFERENCE FOUND OR SET MONUMENTATION. SET 5/8" IRON ROD FLUSH WITH GROUND TO THE FOUND IRON STAKE. IDENTIFIED BY T3 COLORED PLASTIC CAP BEARING SURVEYORS REGISTRATION NUMBER.
- BT1 THESE STAKES, IN CULTIVATED AREAS, REFERENCE FOUND OR SET MONUMENTATION. BURIED 5/8" IRON ROD 20 INCHES BELOW GROUND TO THE FOUND IRON STAKE. IDENTIFIED BY COLORED PLASTIC CAP BEARING SURVEYORS REGISTRATION NUMBER.
- STAKING OF PROPOSED RIGHT OF WAY. SET DIVISION OF HIGHWAYS SURVEY MARKER TO MONUMENT THE POSITION SHOWN. IDENTIFIED BY INSCRIPTION DATA AND SURVEYORS REGISTRATION NUMBER.
- M STAKING OF PROPOSED RIGHT OF WAY IN CULTIVATED AREAS. BURIED 5/8" IRON ROD 20 INCHES BELOW GROUND TO MARK FUTURE SURVEY MARKER POSITION IDENTIFIED BY COLORED PLASTIC CAP BEARING SURVEYORS REGISTRATION NUMBER.
- ⊕ PERMANENT SURVEY MARKER, I.D.O.T. STD 21-35 (TO BE SET BY OTHERS)
- RIGHT OF WAY STAKING PROPOSED TO BE SET.



STATE OF ILLINOIS )  
COUNTY OF COOK ) SS

THIS IS TO CERTIFY THAT I, RANDALL E. GANN, AN ILLINOIS PROFESSIONAL LAND SURVEYOR, HAVE SURVEYED THE PLAT OF HIGHWAYS SHOWN HEREON IN SECTIONS 19, 20 AND 21, ALL IN TOWNSHIP 35 NORTH, RANGE 12 EAST OF THE THIRD PRINCIPAL MERIDIAN, WILL COUNTY, ILLINOIS, THAT THE SURVEY IS TRUE AND COMPLETE AS SHOWN TO THE BEST OF MY KNOWLEDGE AND BELIEF, THAT THE PLAT CORRECTLY REPRESENTS SAID SURVEY, THAT ALL MONUMENTS FOUND AND ESTABLISHED ARE OF PERMANENT QUALITY AND OCCUPY THE POSITIONS SHOWN THEREON AND THAT THE MONUMENTS ARE SUFFICIENT TO ENABLE THE SURVEY TO BE RETRACED. MADE FOR THE DEPARTMENT OF TRANSPORTATION, STATE OF ILLINOIS.

DATED AT SOUTH HOLLAND, ILLINOIS THIS 27TH DAY OF MAY, 2008 A.D.

*Randall E. Gann*  
ILLINOIS REGISTERED LAND SURVEYOR NO. 035-003241  
EXPIRATION DATE: NOVEMBER 30, 2008

THIS PROFESSIONAL SERVICE CONFORMS TO THE CURRENT ILLINOIS MINIMUM STANDARDS FOR A BOUNDARY SURVEY.

RECEIVED  
APR 09 2010  
PLATS & LEGALS

**Robinson**  
1700 SOUTH PARK AVENUE  
SOUTH HOLLAND, IL 60473  
(708) 331-6700

PLAT OF HIGHWAYS  
STATE OF ILLINOIS  
DEPARTMENT OF TRANSPORTATION  
F.A.P. 353 (U.S. ROUTE 30)

SECTION WILL COUNTY  
PROJECT JOB NO. R-91-016-01  
STATION 400+00.00 TO STATION 410+00.00  
SCALE: 1"=50' SHEET B27 OF B50

BUREAU OF LAND ACQUISITION  
201 WEST CENTER COURT  
SCHAUMBURG, ILLINOIS 60196

PROJECT COORDINATES FOR PROPOSED CENTERLINE

POINT NUMBER	STATION	OFFSET	NORTHING	EASTING
20019	STA.=397+00.00	0.00' RIGHT	1763120.1597	1114790.5366
20020	STA.=406+85.35	0.00' RIGHT	1763145.0008	1115775.5734
20021	STA.=411+73.12	0.00' RIGHT	1763172.1505	1116262.5110

PROJECT COORDINATES FOR PROPOSED R.O.W.

POINT NUMBER	STATION	OFFSET	NORTHING	EASTING
30109	STA.=399+00.00	74.59' LEFT	1763199.7717	1114988.5924
30110	STA.=400+50.00	124.00' LEFT	1763252.9439	1115137.2991
30111	STA.=400+50.00	99.00' LEFT	1763227.9518	1115137.9293
30112	STA.=401+55.00	124.00' LEFT	1763255.5909	1115242.2657
30113	STA.=401+55.00	139.00' LEFT	1763270.5862	1115241.8875
30114	STA.=401+85.00	139.00' LEFT	1763271.3425	1115271.8780
30115	STA.=401+85.00	124.00' LEFT	1763256.3473	1115272.2561
30116	STA.=403+00.00	124.00' LEFT	1763259.2464	1115387.2195
30117	STA.=403+00.00	109.00' LEFT	1763244.2512	1115387.5977
30118	STA.=403+65.00	109.00' LEFT	1763245.8899	1115452.5770
30119	STA.=404+54.00	74.46' LEFT	1763213.6092	1115542.4193
30504	STA.=401+32.87	100.96' RIGHT	1763030.1442	1115225.8167

**COORDINATE SYSTEM DEFINITION:**  
Coordinates shown hereon are PROJECT coordinates utilized to estimate approximate ground distances. The PROJECT coordinates are obtained by multiplying the Illinois State Plane Eastern Zone (N.A.D. '83 (2007)) GRID coordinate values by a factor of 1.000036 from a point having the following GRID coordinates and geographic coordinates:  
North = 0.0000 U.S. Feet  
East = 0.0000 U.S. Feet  
WGS '84 North Latitude 36 degrees 37 minutes 10.00702 seconds  
WGS '84 West Longitude 91 degrees 41 minutes 11.63646 seconds  
The origin of the Illinois State Plane Eastern Zone is defined as being at the following GRID coordinates and geographic coordinates:  
North = 0.0000 U.S. Feet  
East = 984250.00000 U.S. Feet  
WGS '84 North Latitude 36 degrees 40 minutes 00.00000 seconds  
WGS '84 West Longitude of 88 degrees 20 minutes 00.00000 seconds

**BEARING REFERENCE DEFINITION:**  
North American Datum of 1983 adjustment of 2007 (N.A.D. '83 (2007)) Illinois State Plane Eastern Zone

MONUMENT TYPES:  
A 5/8" IRON ROD WITH ALUMINUM ILLINOIS DEPARTMENT OF TRANSPORTATION RIGHT OF WAY MONUMENT CAP BY CHRISTIAN H. JORGENSEN 035-002797  
B 5/8" IRON ROD WITH YELLOW PLASTIC CAP BY JORGENSEN & ASSOCIATES 184-02771