

F.A.P. RTE.	SECTION	COUNTY	TOTAL SHEETS	SHEET NO.
353	(12&13)WRS-3	WILL	1235	4158
STA.	TO STA.			
FED. ROAD DIST. NO.	B.LINOS	FED. AID PROJECT		

CONTRACT NO. 62479

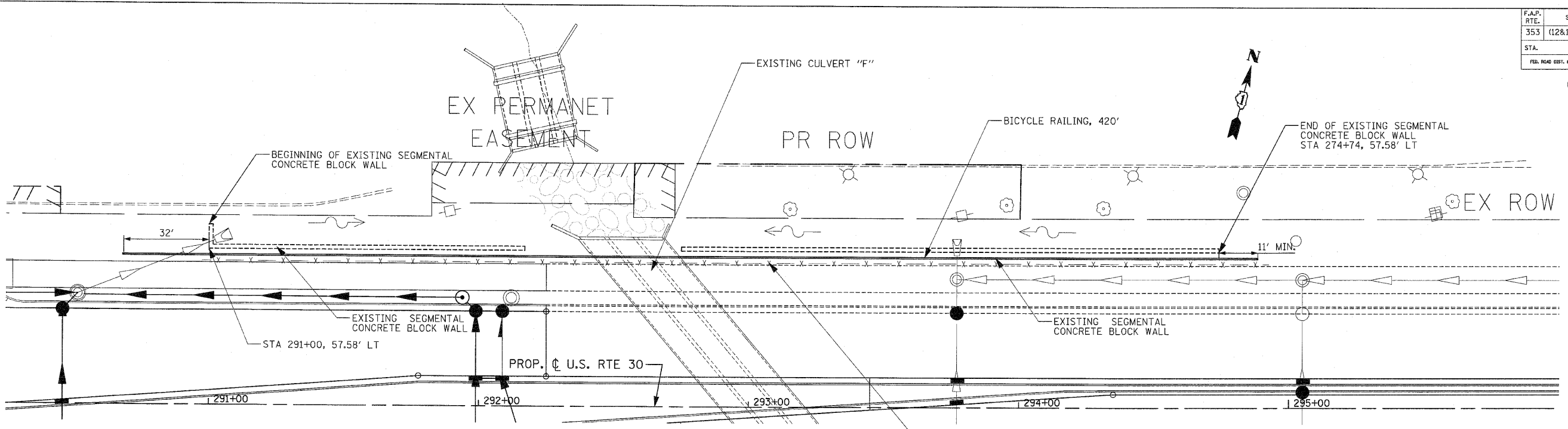

PLAN

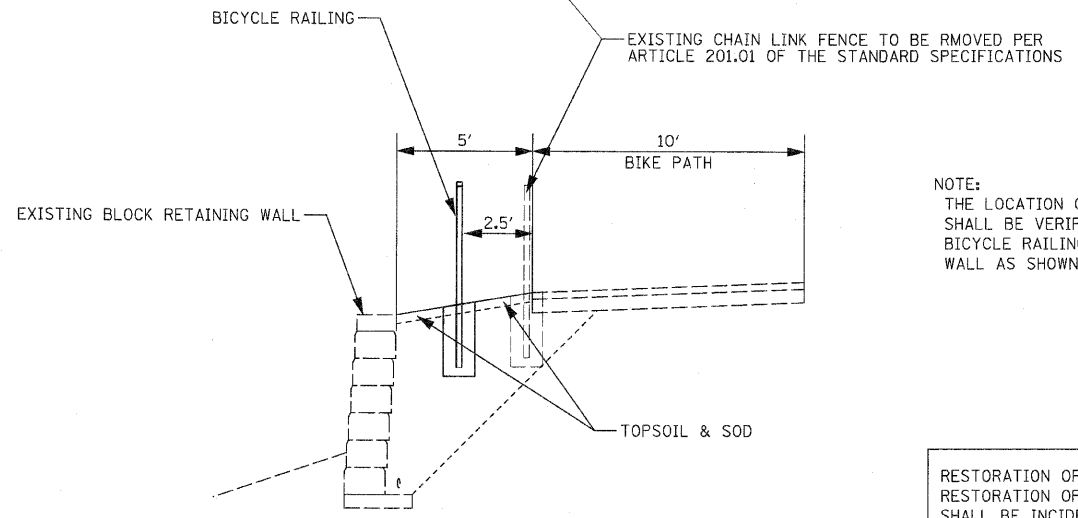

TYPICAL SECTION

NOTE:
THE LOCATION OF EXISTING SEGMENTAL CONCRETE BLOCK WALL SHALL BE VERIFIED PRIOR CONSTRUCTION. THE LENGTH OF PROPOSED BICYCLE RAILING SHALL BE EXTENDED BEYOND THE EXISTING BLOCK WALL AS SHOWN ON THE PLAN.

RESTORATION OF WORK AREA:
RESTORATION OF THE BICYCLE RAILING AND FENCE REMOVAL WORK AREA SHALL BE INCIDENTAL TO THE RELATED PAY ITEM SUCH AS BICYCLE RAILING AND NO EXTRA COMPENSATION SHALL BE ALLOWED. ALL DAMAGED SURFACES SUCH AS SIDEWALKS, PAVEMENT OR BLOCK RETAINING WALL SHALL BE REPLACED IN KIND. ALL DAMAGE TO MOWED LAWNS SHALL BE REPLACED WITH AN APPROVED SOD, AND ALL DAMAGE TO UNMOWED FIELDS SHALL BE SEEDED IN ACCORDANCE WITH STANDARD SPECIFICATIONS 252 AND 250 RESPECTIVELY.

REVISIONS	
NAME	DATE

ILLINOIS DEPARTMENT OF TRANSPORTATION
BICYCLE RAILING DETAIL
U.S. RTE. 30 (LINCOLN HIGHWAY)
DRAWN BY : RG
DESIGNED BY : GB
CHECKED BY : ZH
SCALE : 1" = 20'
DATE : 10/12/2010