

 Wang Engineering, Inc. Consulting Geotechnical and Environmental Engineers wangeng@wangeng.com 1145 N. Main Street Lombard, IL 60148 Telephone: (630) 953-9928 Fax: (630) 953-9938	BORING LOG BS-116 WEI Job No.: 301-01-02		Page 1 of 1
	Client	DLZ - Brighton Engineering, Inc.	
	Project	GEOT - US. 30, Will Co, IL, IDOT D-91-219-02	
	Location	T35N, R11E, Sec 22-24, R12E, Sec 19-21	
		Datum: NGVD	
		Elevation: 680.74 ft	
		Northing: 1765397.34 ft	
		Easting: 1092842.54 ft	
		Station: 170+00	
		Offset: -142.00	

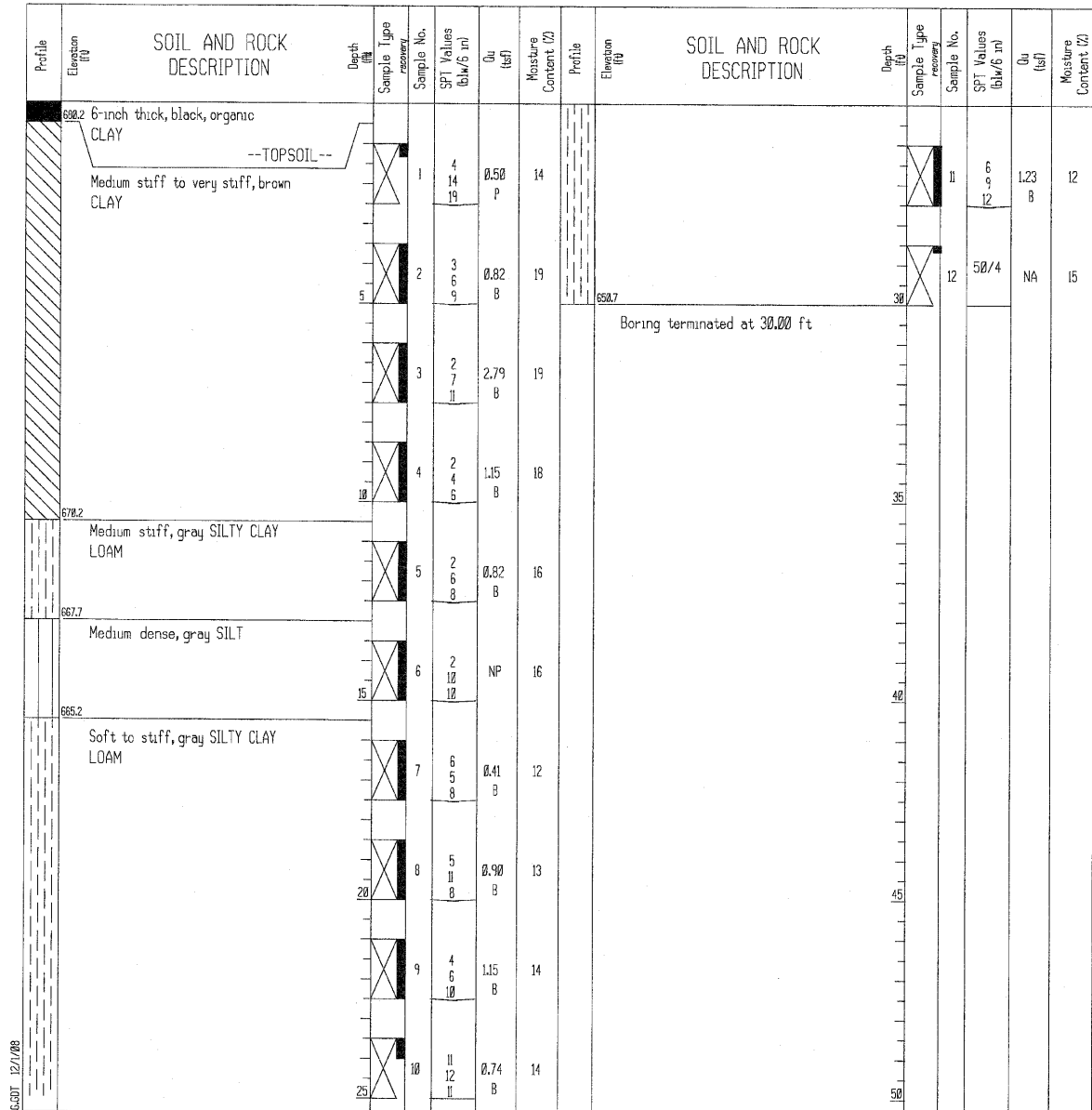

GENERAL NOTES		WATER LEVEL DATA	
Begin Drilling	04-18-2005	Complete Drilling	04-19-2005
Drilling Contractor	DLZ	Drill Rig	D-120 TMR
Driller	K&R	Logger	B. Panozzo
Checked by	S. Janowski	Time After Drilling	NA
Drilling Method	3.25' ID HSA; Boring backfilled upon completion		
	While Drilling	At Completion of Drilling	DRY
		Depth to Water	NA

The stratification lines represent the approximate boundary between soil types; the actual transition may be gradual.

DESIGNED	ASP
CHECKED	CDS
DRAWN	BEM
CHECKED	ASP

DLZ
85 W. Algonquin Rd. Ste. 220
Arlington Heights IL 60005

REVISIONS	
NAME	DATE

CULVERT 'C'
BORING LOG
 U.S. ROUTE 30 (LINCOLN HIGHWAY)
 F.A.P. 353 (U.S. 30)
 SECTION 12 & 13 WRS-3
 STATION 170+61.58, 76.55' LT.
 WILL COUNTY
 STRUCTURE NUMBER 099-C012