

\* SECT. 02 & 13) WRS-3  
\* CONTRACT NO. 02478



Wang Engineering, Inc.  
Consulting Geotechnical and Environmental Engineers  
wangeng3@wangeng.com  
100 Fairbank Street  
Addison, IL 60101  
Telephone: 630 458-0700  
Fax: 630 458-0700

### BORING LOG BS-069

WEI Job No.: 301-01-01

Datum: NGVD  
Elevation: 717.10 ft  
North: 1762026.87 ft  
East: 1109454.76 ft  
Station: 341+31.95  
Offset: 78.27 LT

Page 1 of 2

Client: Brighton Engineering Company  
Project: GEOT - US. 30, Will Co, IL, IDOT D-91-219-02  
Location: SEC 22, 23, 24, 19 T35N, R11, 12E



Wang Engineering, Inc.  
Consulting Geotechnical and Environmental Engineers  
wangeng3@wangeng.com  
100 Fairbank Street  
Addison, IL 60101  
Telephone: 630 458-0700  
Fax: 630 458-0700

### BORING LOG BS-070

WEI Job No.: 301-01-01

Datum: NGVD  
Elevation: 725.94 ft  
North: 1761938.45 ft  
East: 1109426.73 ft  
Station: 340+76.28  
Offset: 3.64 LT

Page 1 of 2

Client: Brighton Engineering Company  
Project: GEOT - US. 30, Will Co, IL, IDOT D-91-219-02  
Location: SEC 22, 23, 24, 19 T35N, R11, 12E

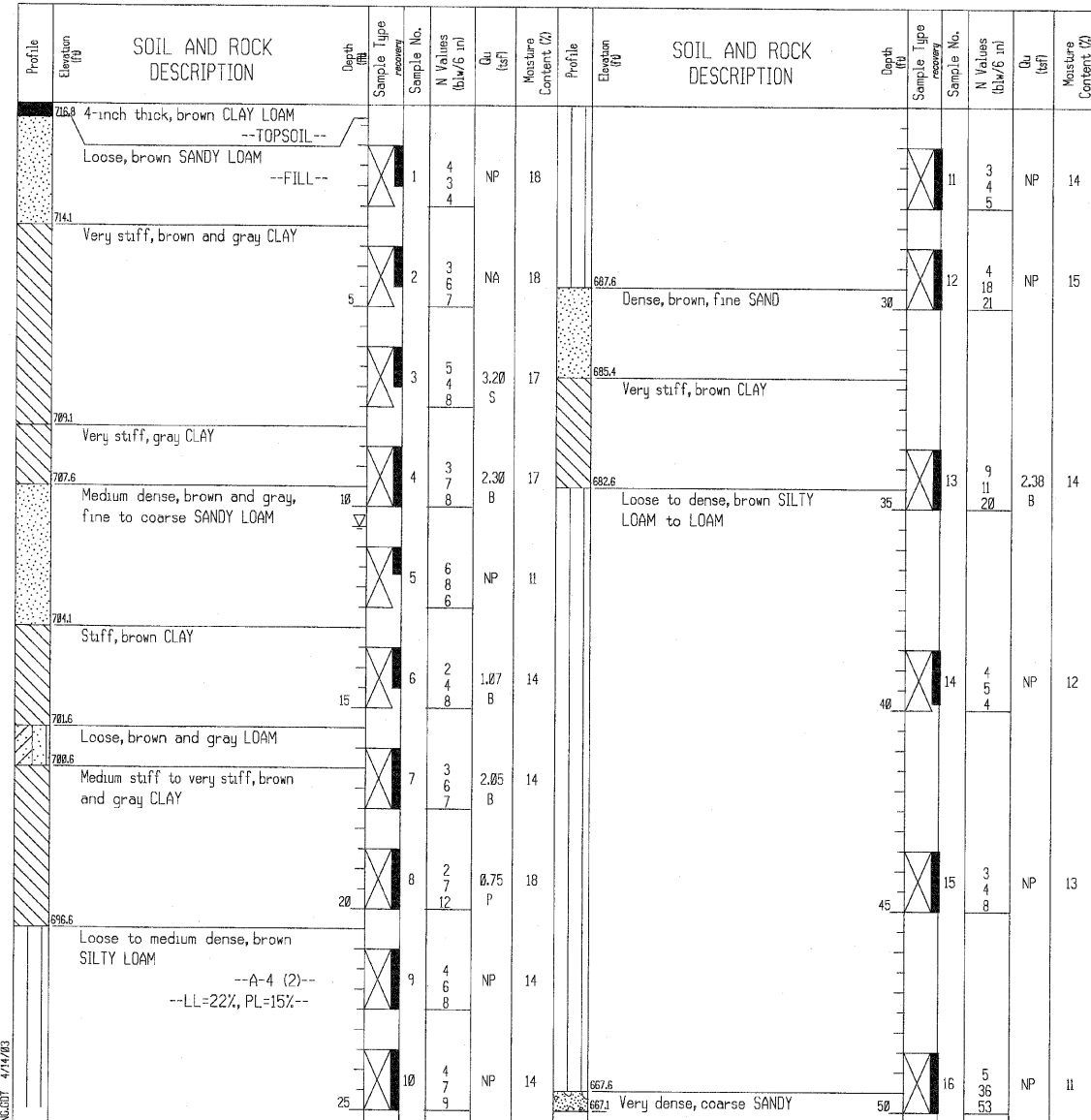

GENERAL NOTES				WATER LEVEL DATA	
Begin Drilling	02-14-2003	Complete Drilling	02-14-2003	While Drilling	10.50 ft
Drilling Contractor	TSC	Drill Rig	CME 550 ATV	At Completion of Drilling	DRY
Driller	E&A	Logger	J. Kasnick	Time After Drilling	NA
Checked by	S. Janowski		Drilling Method	2.25' SSA; Boring backfilled with bentonite chips upon completion	
The stratification lines represent the approximate boundary between soil types; the actual transition may be gradual.					

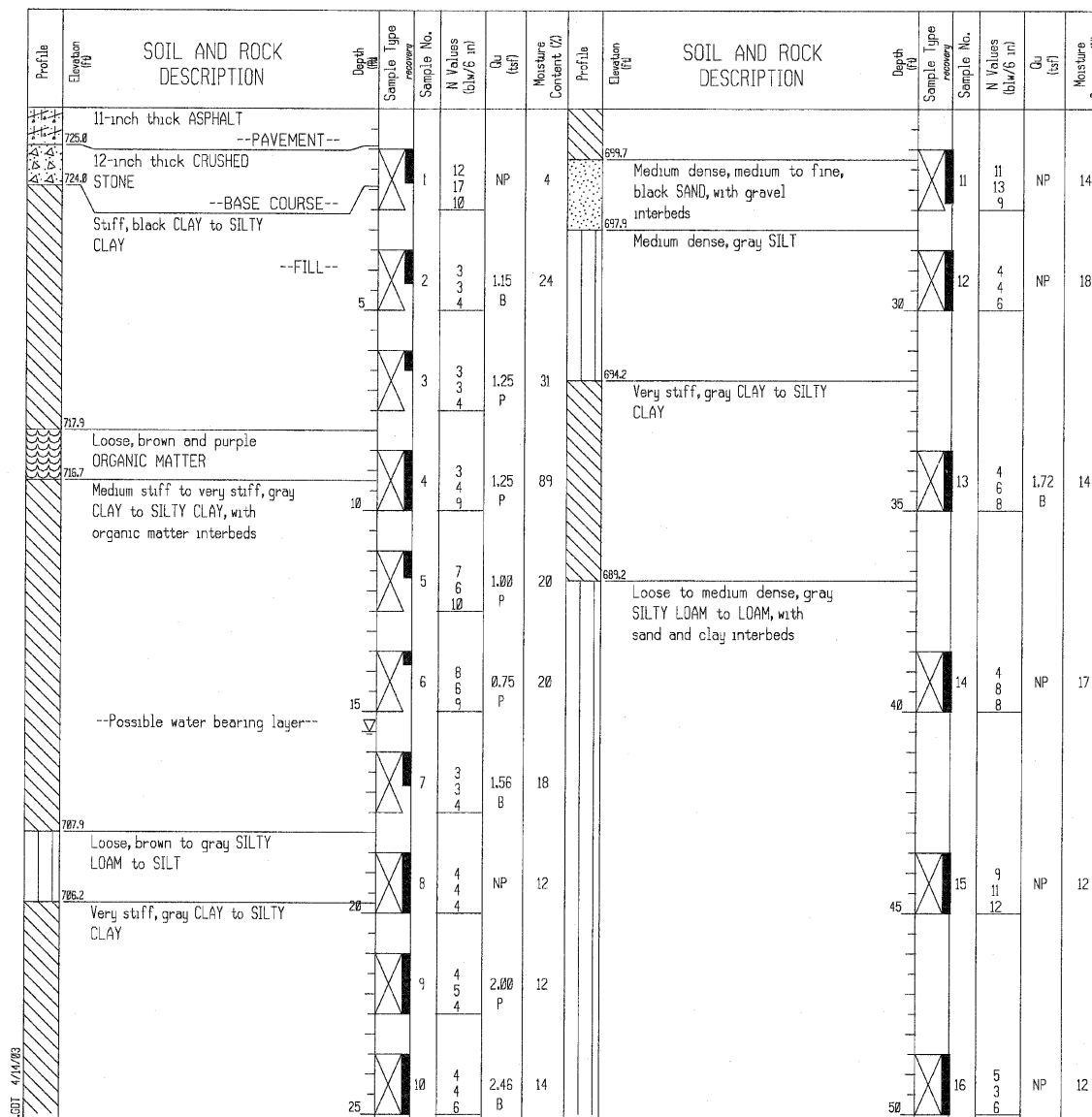

GENERAL NOTES				WATER LEVEL DATA	
Begin Drilling	03-10-2003	Complete Drilling	03-10-2003	While Drilling	15.50 ft
Drilling Contractor	TSC	Drill Rig	CME 75 TMR	At Completion of Drilling	NA
Driller	C&J	Logger	S. Patel	Time After Drilling	NA
Checked by	S. Janowski		Drilling Method	2.25' SSA; Boring backfilled with bentonite chips upon completion	
The stratification lines represent the approximate boundary between soil types; the actual transition may be gradual.					

09-Jun-2010 15:34 s:\dept\structures\3060002-4-us30\cutver\gen\final\1011-borings.dgn

DESIGNED	ASP
CHECKED	CDS
DRAWN	LNB
CHECKED	ASP

**DLZ** 85 W. Algonquin Rd. Ste. 220  
Arlington Heights IL 60005

REVISIONS	
NAME	DATE

**CULVERT 'G'**  
**BORING LOG**  
U.S. ROUTE 30 (LINCOLN HIGHWAY)  
F.A.P. 353 (U.S. 30)  
SECTION (12 & 13) WRS-3  
STATION 34+10.00  
WILL COUNTY  
STRUCTURE NUMBER 099-4662