

BORING LOG BS-007 Page 1 of 2

Wang Engineering, Inc. Consulting Geotechnical and Environmental Engineers
wangeng3@wangeng.com
100 Fairbank Street
Addison, IL 60101
Telephone: 630 458-0700
Fax: 630 458-0900

WEI Job No.: 301-01-01
Client: Brighton Engineering Company
Project: GEOT - US, 30, Will Co, IL, IDOT D-91-219-02
Location: SEC 22, 23, 24, 19 T35N, R11, 12E

Date: NGVD
Elevation: 688.33 ft
North: 1765099.53 ft
East: 1093982.43 ft
Station: 181+88.41
Offset: 56.97 LT

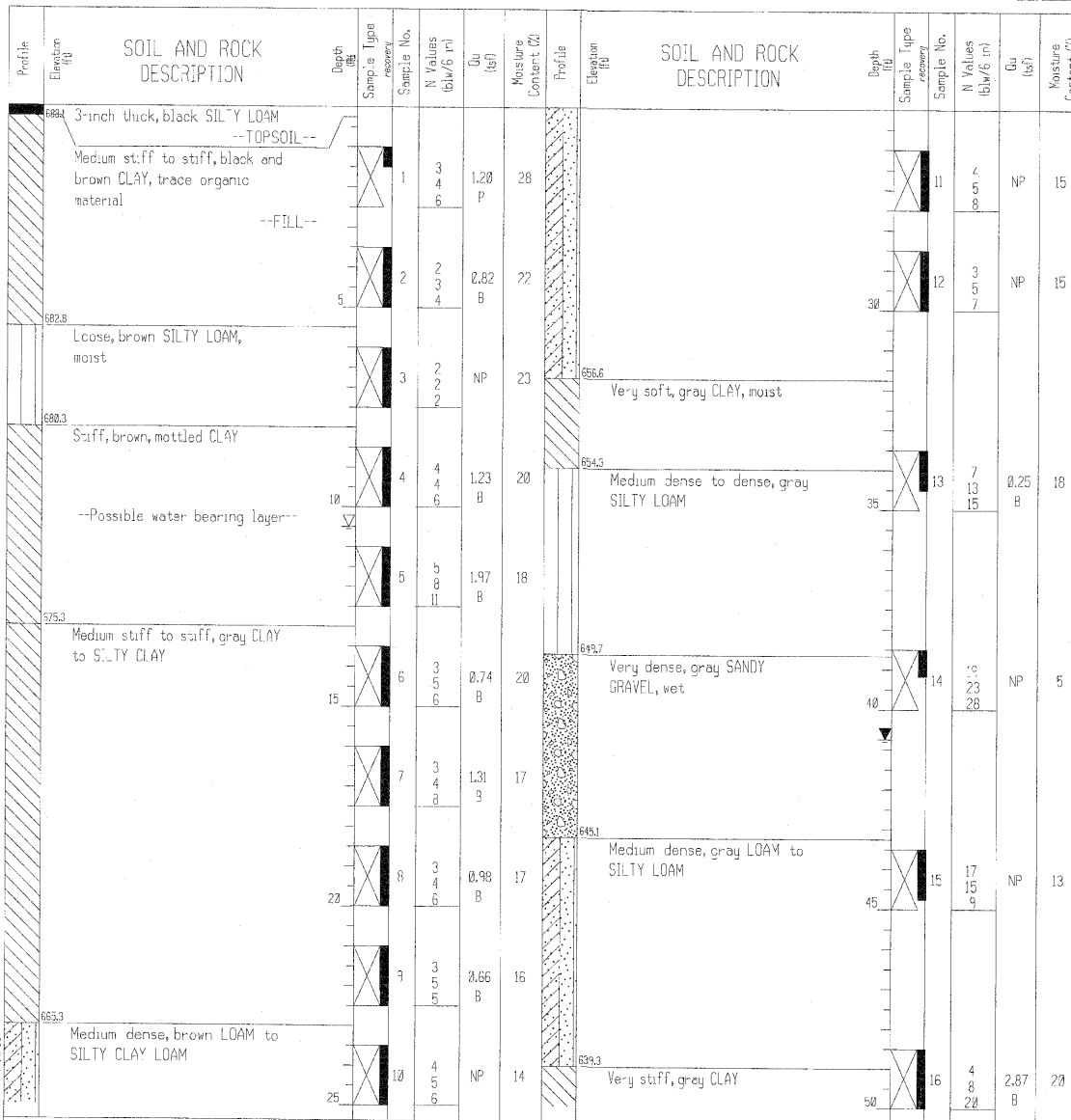

GENERAL NOTES		WATER LEVEL DATA	
Begin Drilling	01-28-2003	Complete Drilling	01-29-2003
Drilling Contractor	TSC	Drill Rig	CME 75 TMR
Driller	E&A	Logger	J. Kasnick
Checked by	S. Janowski	Time After Drilling	NA
Drilling Method	2.25" SSA to 30 feet, 3.25" ID HSA thereafter; Boring back-filled with bentonite chips upon completion.	Depth to Water	NA
		The stratification lines represent the approximate boundary between soil types; the actual transition may be gradual.	

BORING LOG BS-009 Page 1 of 1

Wang Engineering, Inc. Consulting Geotechnical and Environmental Engineers
wangeng3@wangeng.com
100 Fairbank Street
Addison, IL 60101
Telephone: 630 458-0700
Fax: 630 458-0900

WEI Job No.: 301-01-01
Client: Brighton Engineering Company
Project: GEOT - US, 30, Will Co, IL, IDOT D-91-219-02
Location: SEC 22, 23, 24, 19 T35N, R11, 12E

Date: NGVD
Elevation: 688.13 ft
North: 1764955.40 ft
East: 1094016.78 ft
Station: 182+49.83
Offset: 34.64 RT

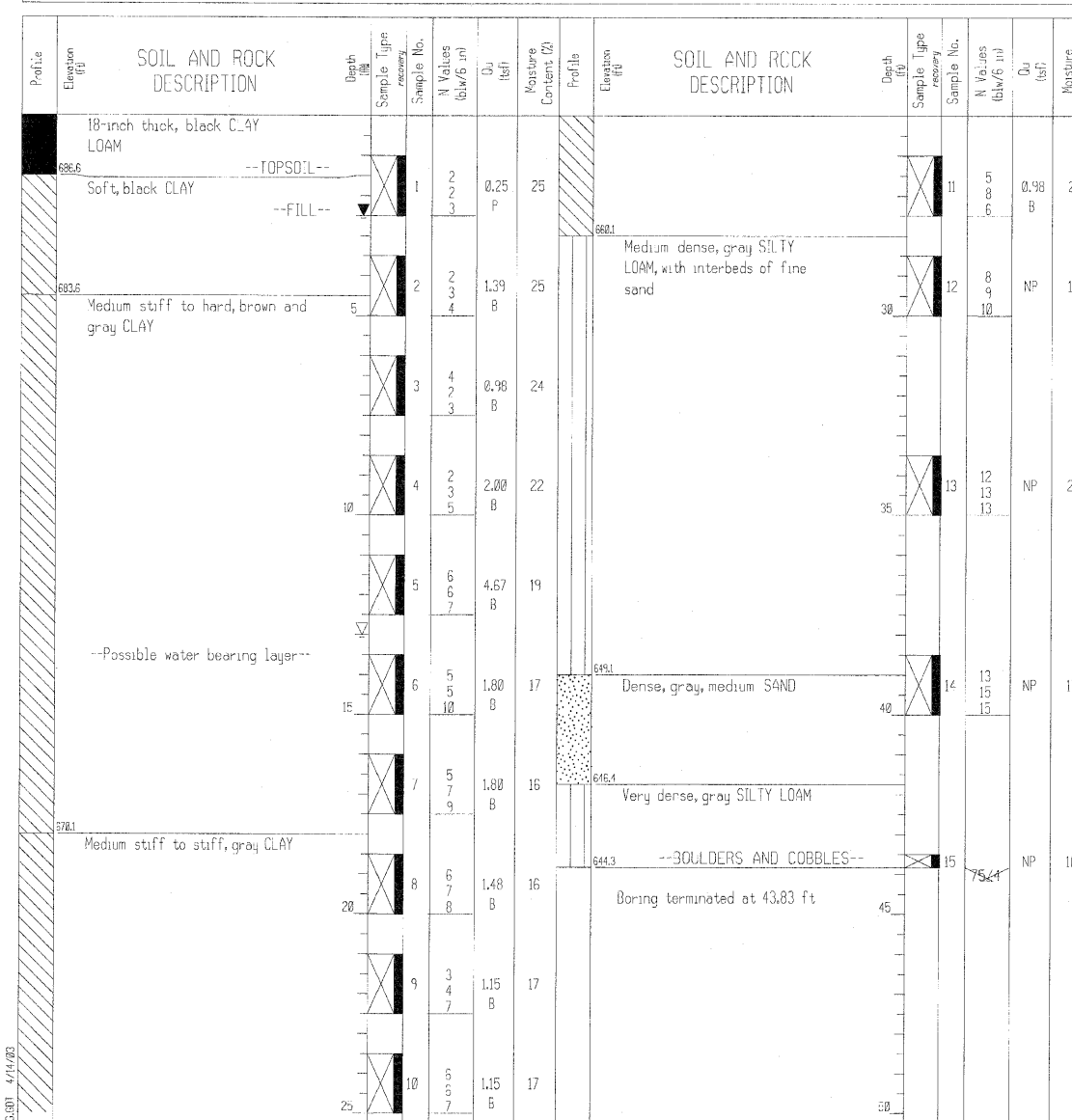

GENERAL NOTES		WATER LEVEL DATA	
Begin Drilling	02-27-2003	Complete Drilling	02-27-2003
Drilling Contractor	TSC	Drill Rig	CME 75 TMR
Driller	C&J	Logger	E. Dancea
Checked by	S. Janowski	Time After Drilling	72 hours
Drilling Method	3.25" ID HSA; Boring back-filled with bentonite chips upon completion.	Depth to Water	13.00 ft
		The stratification lines represent the approximate boundary between soil types; the actual transition may be gradual.	

DESIGNED	ASP
CHECKED	CDS
DRAWN	BEM
CHECKED	ASP

DLZ 85 W. Algonquin Rd. Ste. 220
Arlington Heights, IL 60005

REVISIONS	
NAME	DATE

CULVERT 'J'
BORING LOG
U.S. ROUTE 30 (LINCOLN HIGHWAY)
F.A.P. 353 (U.S. 30)
SECTION 12 & 13 WRS-3
STATION 182+31.00
WILL COUNTY
STRUCTURE NUMBER 099-C013