

Wang Engineering, Inc.
wangeng@wangeng.com
1145 Main Street
Lombard, IL 60148
Telephone: 630 953-9928
Fax: 630 953-9938

BORING LOG NW-01 Page 1 of 1

WEI Job No.: 301-01-02
Client: DLZ Illinois, Inc.
Project: GEOT - US. 30, Will Co., IL, IDOT D-91-219-02
Location: T35N, R11E: Sec 22-24, R12E: Sec 19-21

Date: NGVD
Elevation: 703.66 ft
North: 1762696.11 ft
East: 1102883.61 ft
Station: 274+33.32
Offset: 53.5 LT

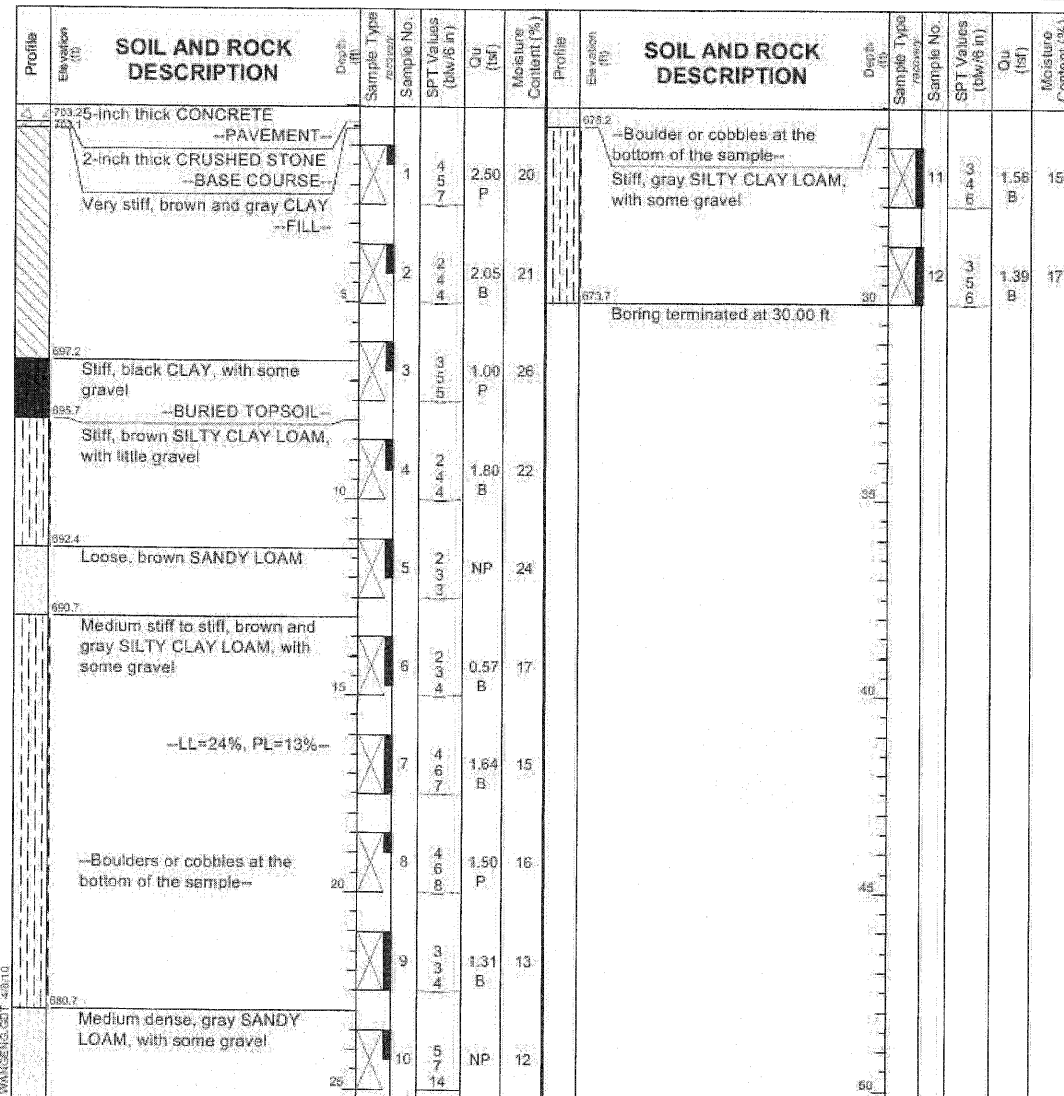

GENERAL NOTES				WATER LEVEL DATA			
Begin Drilling	03-25-2010	Complete Drilling	03-25-2010	While Drilling	☐	DRY	
Drilling Contractor	WTS	Drill Rig	D 50 ATV	At Completion of Drilling	☑	DRY	
Driller	K&J	Logger	H. Suhail	Checked by	A. Kurnia	Time After Drilling	NA
Drilling Method	3.25 IDA HSA; Boring backfilled upon completion			Depth to Water	☑	NA	

The stratification lines represent the approximate boundary between soil types; the actual transition may be gradual.

Wang Engineering, Inc.
wangeng@wangeng.com
1145 Main Street
Lombard, IL 60148
Telephone: 630 953-9928
Fax: 630 953-9938

BORING LOG NW-02 Page 1 of 1

WEI Job No.: 301-01-02
Client: DLZ Illinois, Inc.
Project: GEOT - US. 30, Will Co., IL, IDOT D-91-219-02
Location: T35N, R11E: Sec 22-24, R12E: Sec 19-21

Date: NGVD
Elevation: 709.10 ft
North: 1762699.51 ft
East: 1103013.43 ft
Station: 275+63.84
Offset: 52.5 LT

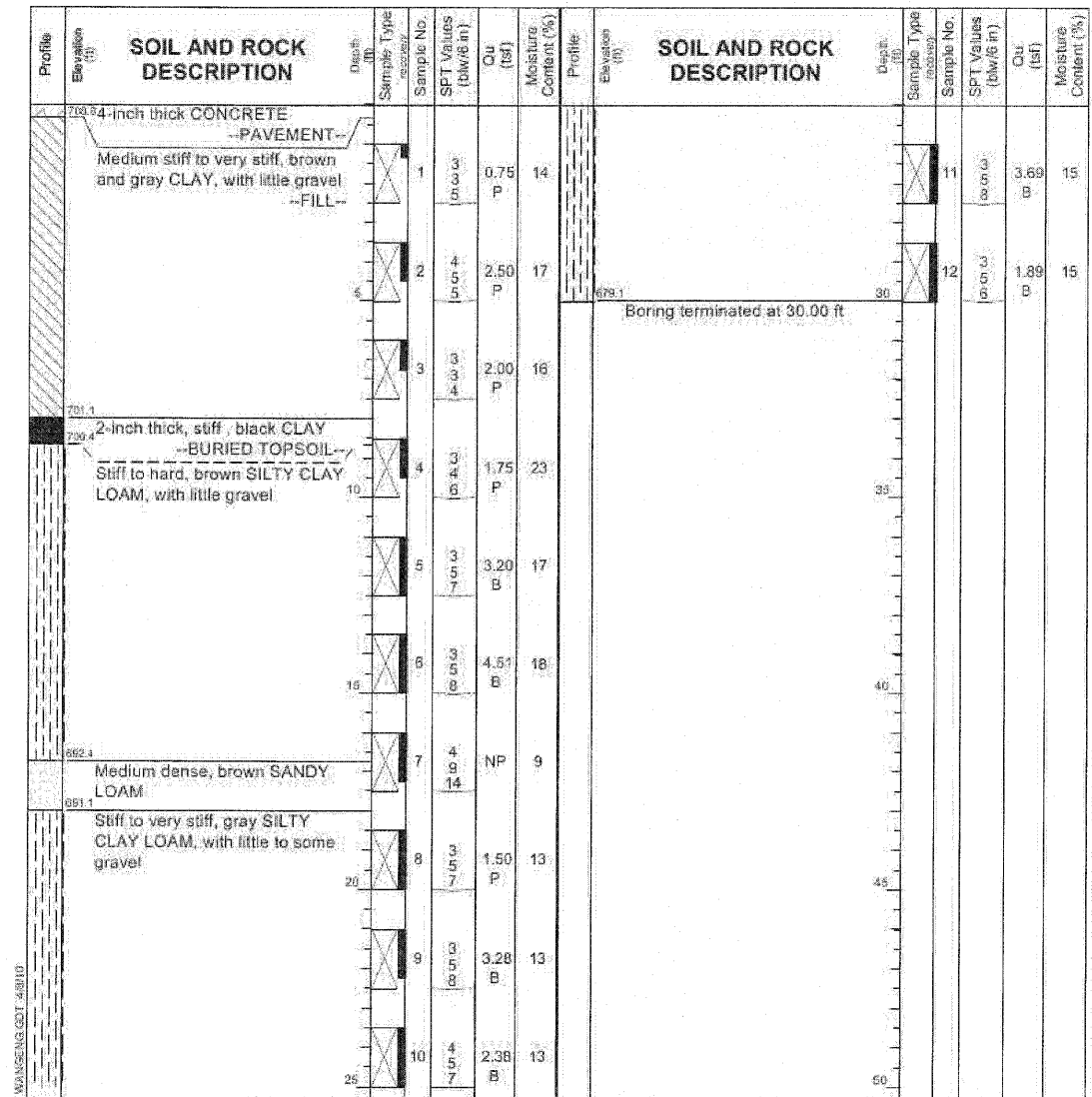

GENERAL NOTES				WATER LEVEL DATA			
Begin Drilling	03-25-2010	Complete Drilling	03-25-2010	While Drilling	☐	DRY	
Drilling Contractor	WTS	Drill Rig	D 50 ATV	At Completion of Drilling	☑	DRY	
Driller	K&J	Logger	H. Suhail	Checked by	A. Kurnia	Time After Drilling	NA
Drilling Method	3.25 IDA HSA; Boring backfilled upon completion			Depth to Water	☑	NA	

The stratification lines represent the approximate boundary between soil types; the actual transition may be gradual.

DESIGNED	WSP
CHECKED	ASP
DRAWN	BGC
CHECKED	WSP

DLZ 85 W. Algonquin Rd, Ste. 220
Arlington Heights IL 60005

REVISIONS	
NAME	DATE

**NOISE WALL C
BORINGS**
U.S. ROUTE 30 (LINCOLN HIGHWAY)
F.A.P. 353 (U.S. 30)
SECTION 12 & 13 WRS-3
STATION 273+75.74 TO 286+10.14
WILL COUNTY