

\* SECT. 12 & 13 WRS-3  
\* CONTRACT NO. 62479

<p>Wang Engineering, Inc. Consulting Geotechnical and Environmental Engineers wangeng@wangeng.com 1145 Main Street Lombard, IL 60148 Telephone: 630 953-9928 Fax: 630 953-9938</p>	<h3>BORING LOG NW-05</h3>		Datum: NGVD Elevation: 720.67 ft. North: 1762600.85 ft. East: 1103339.08 ft. Station: 279+04.00 Offset: 53.8 LT
	Client: DLZ Illinois, Inc. Project: GEOT - US. 30, Will Co, IL, IDOT D-91-219-02 Location: T35N, R11E: Sec 22-24, R12E: Sec 19-21	WEI Job No.: 301-01-02	

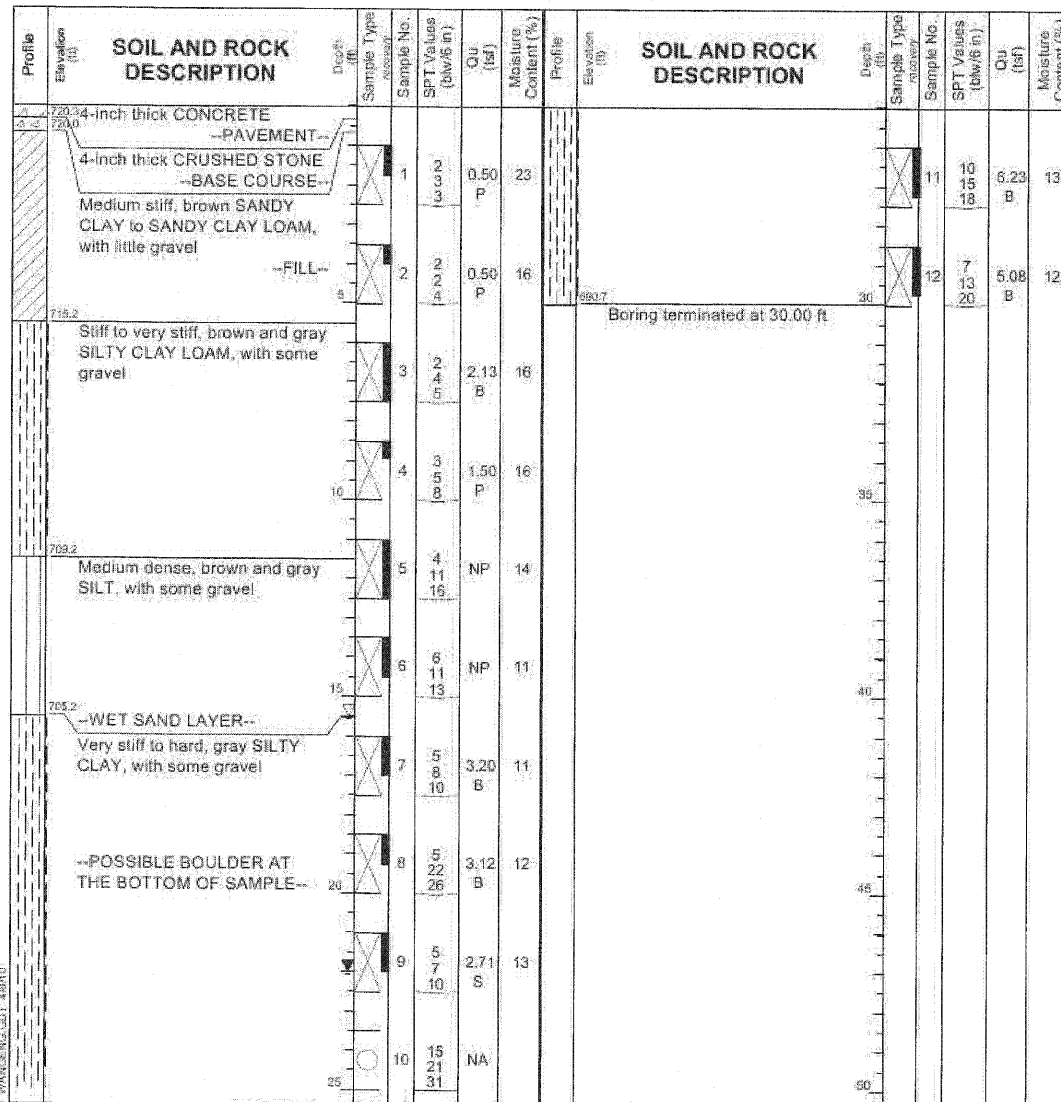

GENERAL NOTES		WATER LEVEL DATA	
Begin Drilling	03-26-2010	Complete Drilling	03-26-2010
Drilling Contractor	WTS	Drill Rig	D 50 ATV
Driller	K&J	Logger	H. Suhail
Drilling Method	3.25 IDA HSA; Boring backfilled upon completion		
While Drilling	15.50 ft	At Completion of Drilling	22.00 ft
Time After Drilling	NA	Depth to Water	NA

<p>Wang Engineering, Inc. Consulting Geotechnical and Environmental Engineers wangeng@wangeng.com 100 Fairbank Street Addison, IL 60101 Telephone: 630 458-0700 Fax: 630 458-0900</p>	<h3>BORING LOG BS-041</h3>		Datum: NGVD Elevation: 720.53 ft North: 1763663.47 ft East: 1103452.32 ft Station: 279+73.64 Offset: 71.53 LT
	Client: Brighton Engineering Company Project: GEOT - US. 30, Will Co, IL, IDOT D-91-219-02 Location: T35N, R11E: Sec 22-24, R12E: Sec 19-21	WEI Job No.: 301-01-01	

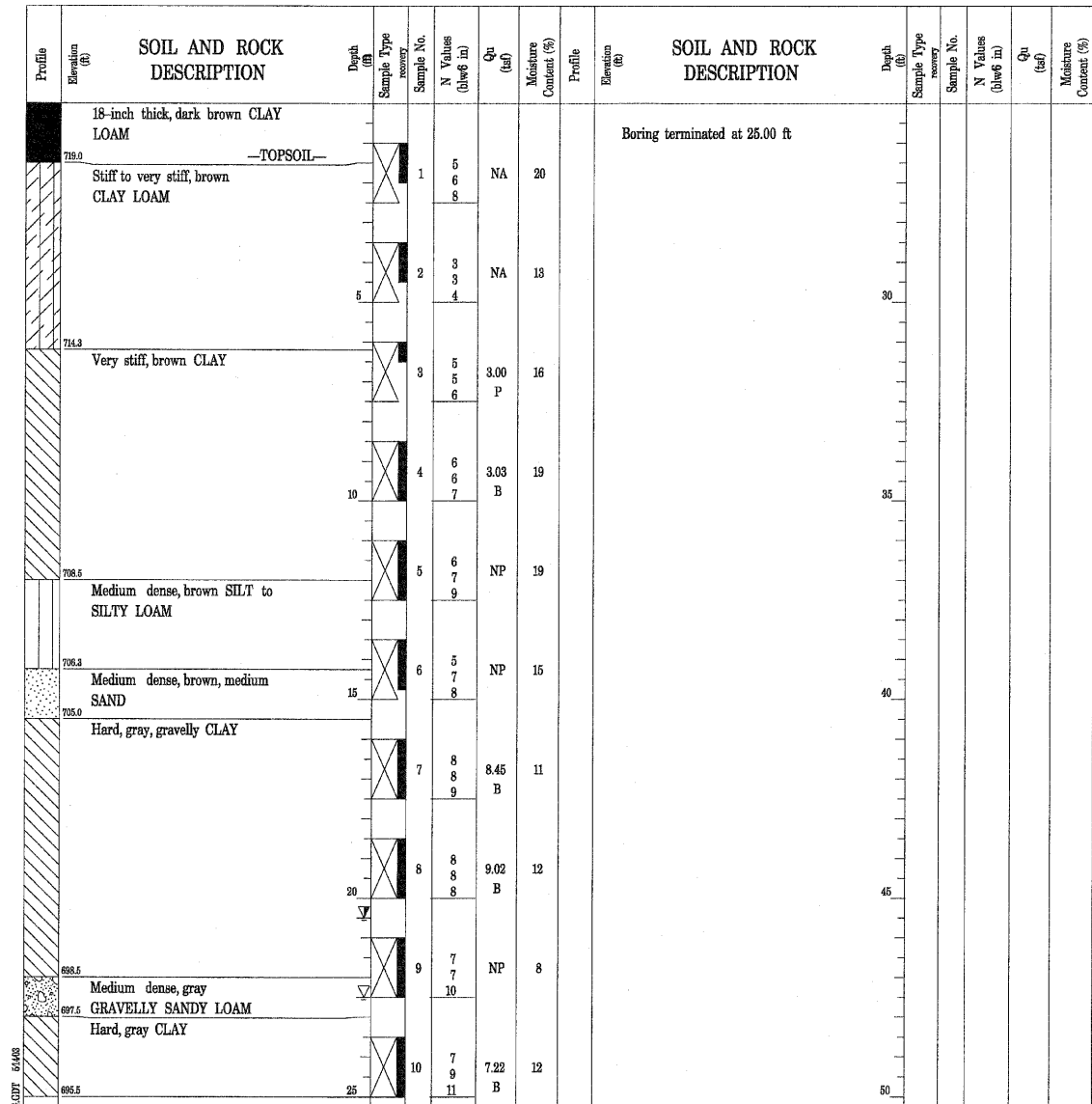

GENERAL NOTES		WATER LEVEL DATA	
Begin Drilling	03-04-2003	Complete Drilling	03-04-2003
Drilling Contractor	TSC	Drill Rig	CME 750 ATV
Driller	C&J	Logger	H. Suhail
Drilling Method	2.25" SSA; Boring backfilled with bentonite chips upon completion		
While Drilling	22.50 ft	At Completion of Drilling	DRY
Time After Drilling	48 hours	Depth to Water	20.50 ft

DESIGNED	WSP
CHECKED	ASP
DRAWN	BGC
CHECKED	WSP

DLZ  
85 W. Algonquin Rd. Ste. 220  
Arlington Heights IL 60005

REVISIONS	
NAME	DATE

**NOISE WALL C  
BORINGS**  
 U.S. ROUTE 30 (LINCOLN HIGHWAY)  
 F.A.P. 353 (U.S. 30)  
 SECTION (12 & 13) WRS-3  
 STATION 273+75.74 TO 286+10.14  
 WILL COUNTY