

Wang Engineering, Inc.
Consulting Geotechnical and Environmental Engineers
wangeng3@wangeng.com
100 Fairbank Street
Addison, IL 60101
Telephone: 630 458-0700
Fax: 630 458-0900

BORING LOG BS-046

Page 1 of 1

WEI Job No.: 301-01-01

Datum: NGVD
Elevation: 712.55 ft
North: 1762584.10 ft
East: 1103928.17 ft
Station: 283+68.81
Offset: 28.61 LT

Client: Brighton Engineering Company

Project: GEOT - US. 30, Will Co, IL, IDOT D-91-219-02

Location: T35N, R11E, Sec 22-24, R12E, Sec 19-21

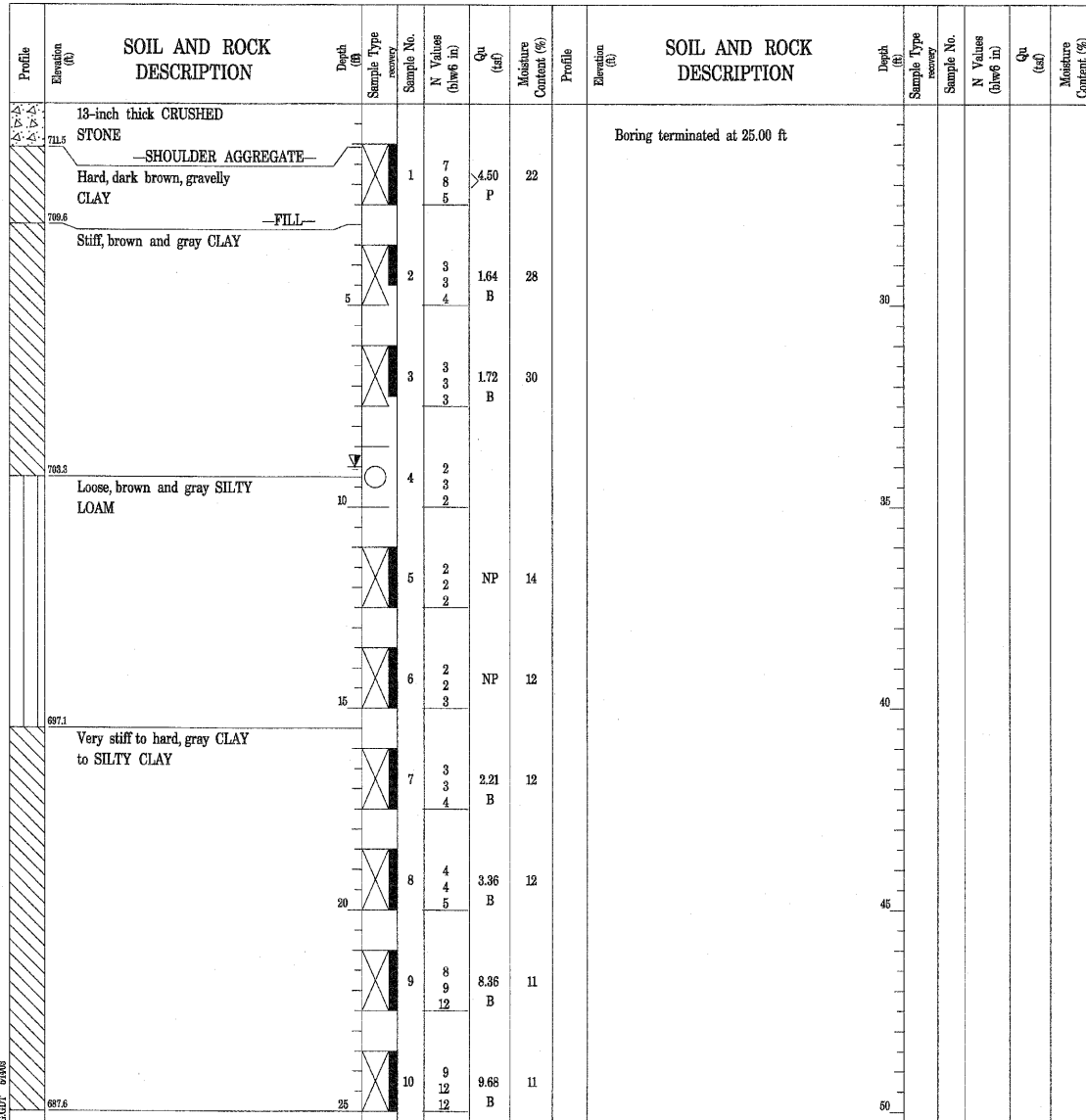

GENERAL NOTES				WATER LEVEL DATA			
Begin Drilling	03-06-2003	Complete Drilling	03-06-2003	While Drilling	∇	DRY	
Drilling Contractor	TSC	Drill Rig	CME 750 ATV	At Completion of Drilling	∇	DRY	
Driller	C&J	Logger	H. Suhail	Time After Drilling		24 hours	
Drilling Method	2.25" SSA; Boring backfilled with bentonite chips upon completion			Depth to Water	∇	9.00 ft	
The stratification lines represent the approximate boundary between soil types; the actual transition may be gradual.							

Wang Engineering, Inc.
Consulting Geotechnical and Environmental Engineers
wangeng3@wangeng.com
100 Fairbank Street
Addison, IL 60101
Telephone: 630 458-0700
Fax: 630 458-0900

BORING LOG BS-047

Page 1 of 1

WEI Job No.: 301-01-01

Datum: NGVD
Elevation: 711.48 ft
North: 1762518.59 ft
East: 1103904.41 ft
Station: 284+46.59
Offset: 30.38 LT

Client: Brighton Engineering Company

Project: GEOT - US. 30, Will Co, IL, IDOT D-91-219-02

Location: T35N, R11E, Sec 22-24, R12E, Sec 19-21

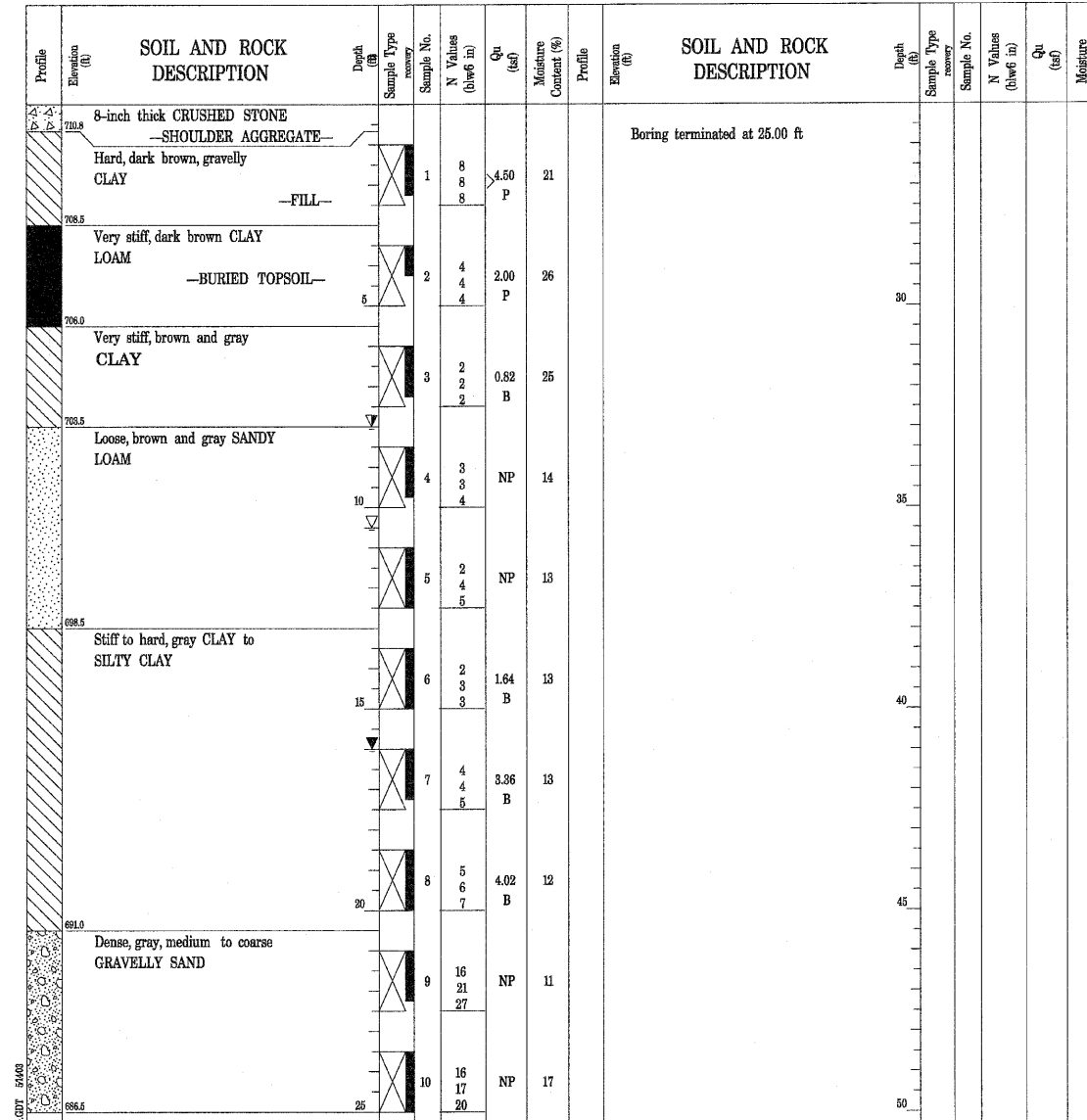

GENERAL NOTES				WATER LEVEL DATA			
Begin Drilling	03-06-2003	Complete Drilling	03-06-2003	While Drilling	∇	10.50 ft	
Drilling Contractor	TSC	Drill Rig	CME 75 TMR	At Completion of Drilling	∇	16.00 ft	
Driller	C&J	Logger	H. Suhail	Time After Drilling		24 hours	
Drilling Method	2.25" SSA; Boring backfilled with bentonite chips upon completion			Depth to Water	∇	8.00 ft	
The stratification lines represent the approximate boundary between soil types; the actual transition may be gradual.							

DESIGNED	WSP
CHECKED	ASP
DRAWN	BGC
CHECKED	WSP

DLZ 85 W. Algonquin Rd. Ste. 220
Arlington Heights IL 60005

REVISIONS	
NAME	DATE

**NOISE WALL C
BORINGS**
U.S. ROUTE 30 (LINCOLN HIGHWAY)
F.A.P. 353 (U.S. 30)
SECTION (12 & 13) WRS-3
STATION 273+75.74 TO 286+10.14
WILL COUNTY