

* SECT. 12 & 13 WRS-3
* CONTRACT NO. 62479

Wang Engineering, INC.
Consulting Geotechnical and Environmental Engineers
wangeng3@wangeng.com
100 Fairbank Street
Addison, IL 60101
Telephone: 630 458-0700
Fax: 630 458-0900

BORING LOG BS-053
WEI Job No.: 301-01-01

Client: Brighton Engineering Company
Project: GEOT - US. 30, Will Co, IL, IDOT D-91-219-02
Location: T35N, R11E, Sec 22-24, R12E, Sec 19-21

Datum: NGVD
Elevation: 726.42 ft
North: 1761978.73 ft
East: 1106410.81 ft
Station: 310+12.73
Offset: 66.21 LT

Page 1 of 1

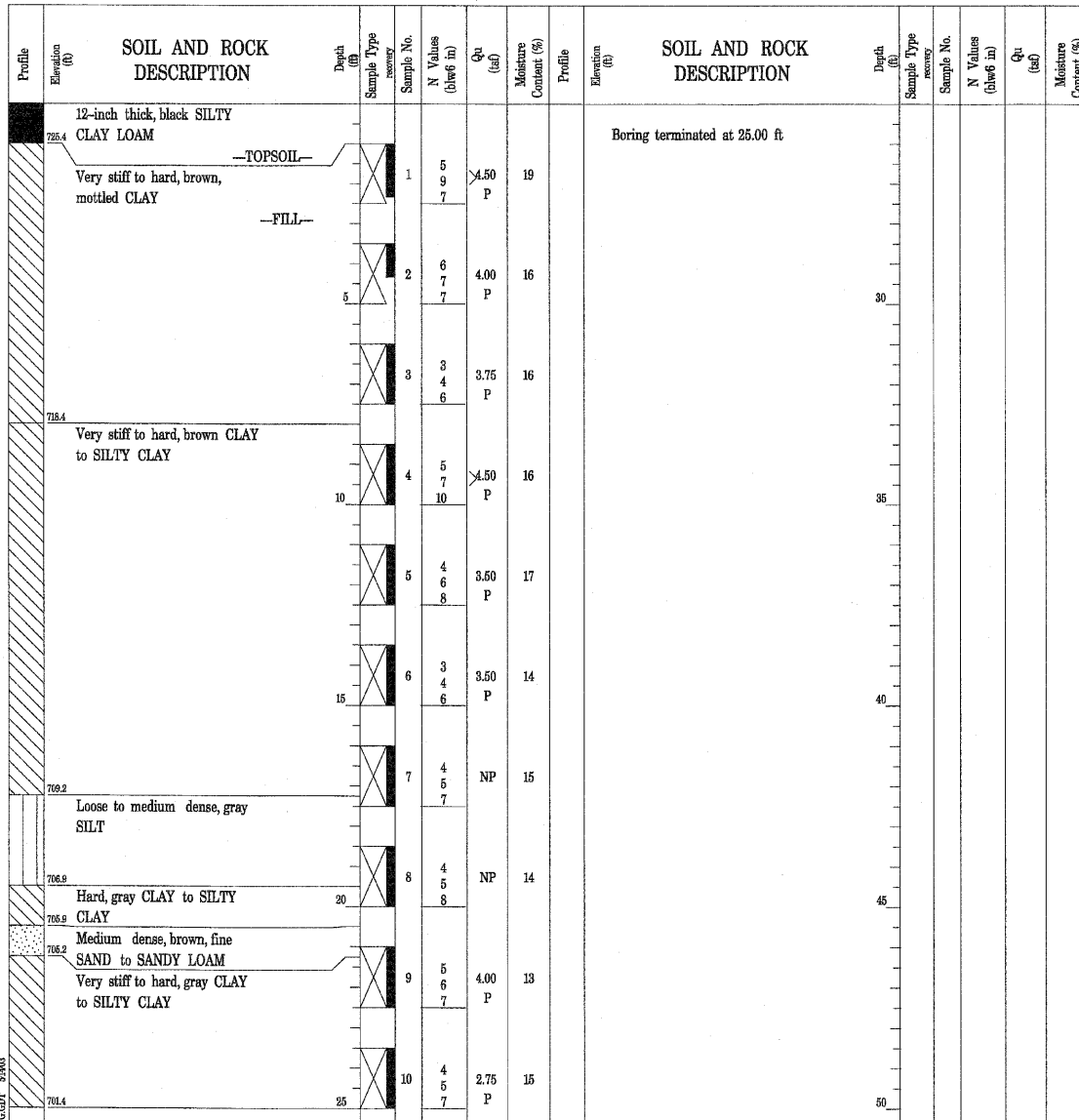

| GENERAL NOTES | | | | WATER LEVEL DATA | | | |
|---|-------------|-------------------|---|---------------------------|----|-----|--|
| Begin Drilling | 03-12-2003 | Complete Drilling | 03-12-2003 | While Drilling | ∇ | DRY | |
| Drilling Contractor | TSC | Drill Rig | CME 75 TMR | At Completion of Drilling | ∇ | DRY | |
| Driller | C&J | Logger | S. Patel | Time After Drilling | NA | | |
| Checked by | S. Janowski | Drilling Method | 2.25" SSA; Boring backfilled with bentonite chips upon completion | Depth to Water | ∇ | NA | |
| The stratification lines represent the approximate boundary between soil types; the actual transition may be gradual. | | | | | | | |

Wang Engineering, INC.
Consulting Geotechnical and Environmental Engineers
wangeng3@wangeng.com
100 Fairbank Street
Addison, IL 60101
Telephone: 630 458-0700
Fax: 630 458-0900

BORING LOG BS-054
WEI Job No.: 301-01-01

Client: Brighton Engineering Company
Project: GEOT - US. 30, Will Co, IL, IDOT D-91-219-02
Location: T35N, R11E, Sec 22-24, R12E, Sec 19-21

Datum: NGVD
Elevation: 726.07 ft
North: 1761961.41 ft
East: 1106511.93 ft
Station: 311+15.96
Offset: 67.74 LT

Page 1 of 1

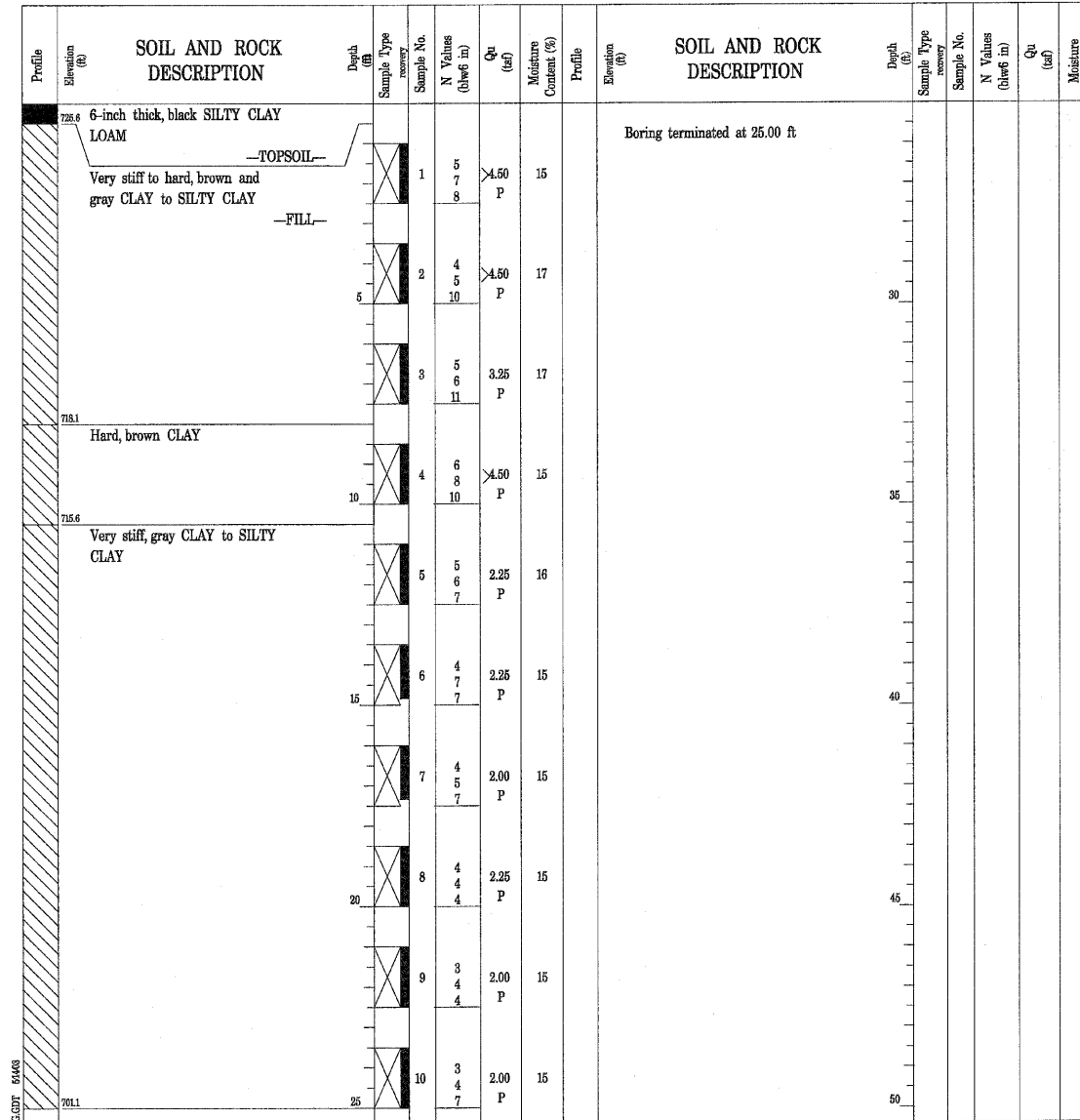

| GENERAL NOTES | | | | WATER LEVEL DATA | | | |
|---|-------------|-------------------|---|---------------------------|----|-----|--|
| Begin Drilling | 03-12-2003 | Complete Drilling | 03-12-2003 | While Drilling | ∇ | DRY | |
| Drilling Contractor | TSC | Drill Rig | CME 75 TMR | At Completion of Drilling | ∇ | DRY | |
| Driller | C&J | Logger | S. Patel | Time After Drilling | NA | | |
| Checked by | S. Janowski | Drilling Method | 2.25" SSA; Boring backfilled with bentonite chips upon completion | Depth to Water | ∇ | NA | |
| The stratification lines represent the approximate boundary between soil types; the actual transition may be gradual. | | | | | | | |

| | |
|----------|-----|
| DESIGNED | ASP |
| CHECKED | WSP |
| DRAWN | BGC |
| CHECKED | WSP |

DLZ 85 W. Algonquin Rd. Ste. 220
Arlington Heights IL 60005
DLZ Illinois, Inc.

| REVISIONS | |
|-----------|------|
| NAME | DATE |
| | |
| | |
| | |

**NOISE WALL D
BORINGS**
U.S. ROUTE 30 (LINCOLN HIGHWAY)
F.A.P. 353 (U.S. 30)
SECTION (12 & 13) WRS-3
STATION 309+88.63 TO 316+17.14
WILL COUNTY