

PART OF THE W 1/2 OF SEC. 17, E 1/2 OF SEC 18 & NE 1/4 OF SEC 19, T41N, R8E OF THE 3RD P.M., KANE COUNTY, ILLINOIS

CONTRACT 62529 SHEET 21E/72

FOR INFORMATION ONLY

PARCEL No.	OWNER	TOTAL HOLDING ACRES	PART TAKEN ACRES	REMAINDER ACRES	PREVIOUSLY DED. OR USED ACRES	EASEMENT ACRES	PURPOSE EASEMENT	PERMANENT INDEX NUMBER	ACQUIRED BY
1ET0031	Pinnacle Corporation, an Illinois Corporation	123.186	0.147	123.039	N/A	N/A	N/A	06-17-100-011	2006K048250
1ET0034DED	Northern Illinois Gas Company	0.899	420.39 sq. ft. 0.010	0.889	0.062	420.39 sq. ft. 0.010	N/A	06-17-100-024 (pk)	
1ET004DED	Northern Illinois Gas Company	4.332	0.041	4.291	0.202	0.041	N/A	06-17-100-008 & 06-17-100-024 (pk)	

CURVE DATA EXISTING E OF R.O.W. CURVE R-5		CURVE DATA PROPOSED E OF PAVEMENT CURVE P-5	
Δ = 07°11'15"	R = 3325.00'	Δ = 07°00'49"	R = 3201.35'
L = 420.29'	T = 210.28'	L = 391.57'	T = 196.18'
CB = S 89°59'37" E		CB = S 89°03'02" E	
PC STA 138+42.70		PC STA 138+71.24	
N = 1,956,730.6608		N = 1,956,720.7715	
E = 978,700.8962		E = 976,817.7574	
PT STA 142+63.13		PT STA 142+63.12	
N = 1,956,579.9916		N = 1,956,580.7469	
E = 977,183.2741		E = 977,183.4988	

Point No.	Station	Offset	Northing	Easting
3237	138+42.70	2.12 R	1,956,730.6608	976,790.8962
3238	138+42.82	37.85 L	1,956,787.0222	976,807.9550
3239	138+43.00	43.88 L	1,956,772.4756	976,810.0670
3240	138+47.24	0.00	1,956,720.7715	976,817.7574
3241	139+39.80	1.75 R	1,956,691.5489	976,879.5964
3242	140+70.65	38.80 L	1,956,690.1881	977,015.2422
3243	140+70.63	44.80 L	1,956,685.7613	977,017.6828
3244	140+70.62	41.20 R	1,956,606.4365	976,967.0104
3245	140+70.62	46.00 R	1,956,600.9558	976,965.2981
3246	142+63.12	0.00	1,956,580.7469	977,183.4988
3247	142+63.13	0.78 R	1,956,579.9916	977,183.2741
3248	142+63.12	40.79 R	1,956,541.8193	977,171.3211
3249	142+63.12	46.00 R	1,956,536.8621	977,169.7102
3250	152+16.27	47.71 L	1,956,340.3569	976,107.1257
3251	152+14.78	40.21 L	1,956,333.8455	976,103.4569
3252	152+15.18	39.79 R	1,956,237.4063	976,078.8364
3253	152+13.94	46.00 R	1,956,251.8518	976,076.8129
3255	152+99.81	47.80 L	1,956,315.5993	976,186.8509
3256	152+98.33	40.50 L	1,956,308.8690	976,183.1648
3257	152+32.76	49.00 L	1,956,336.8406	976,123.2485
3258	152+31.03	40.23 L	1,956,328.9928	976,118.9619
3259	152+82.48	39.72 R	1,956,237.2964	976,144.0958
3280	152+81.24	46.00 R	1,956,231.6788	976,141.0177
3281	150+15.99	0.00 R	1,956,355.0737	977,901.7493
3282	150+18.05	0.00 L	1,956,350.0541	977,901.8195
3283	154+37.57	49.00 L	1,956,275.4482	976,318.6394
3284	154+40.31	40.45 L	1,956,266.4702	976,318.6853

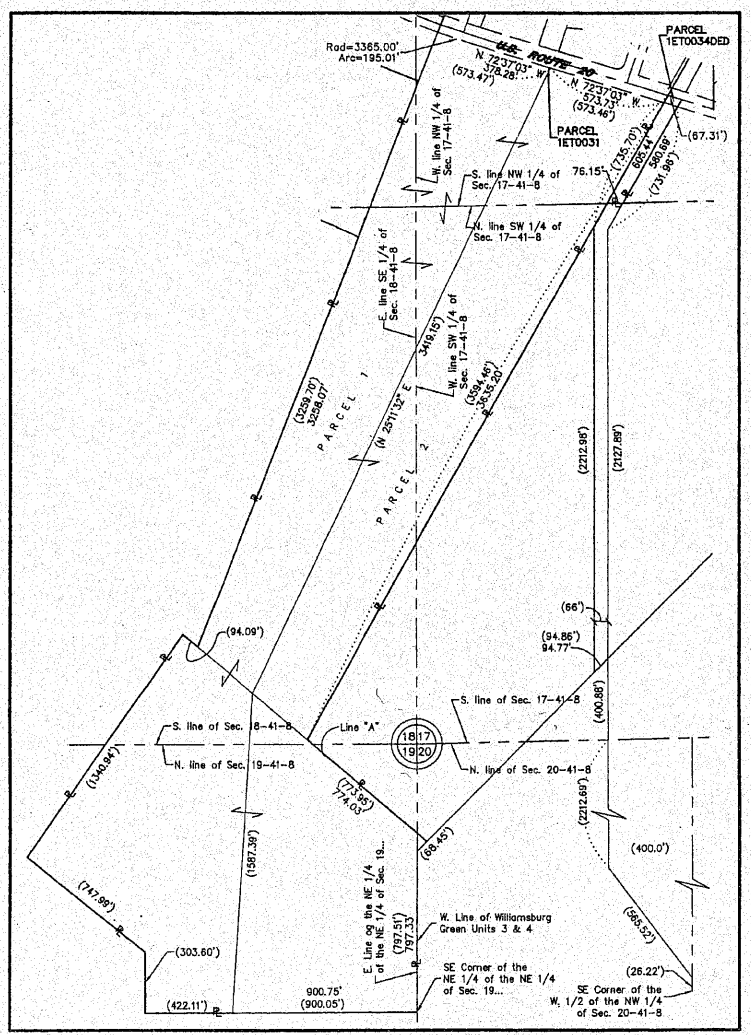
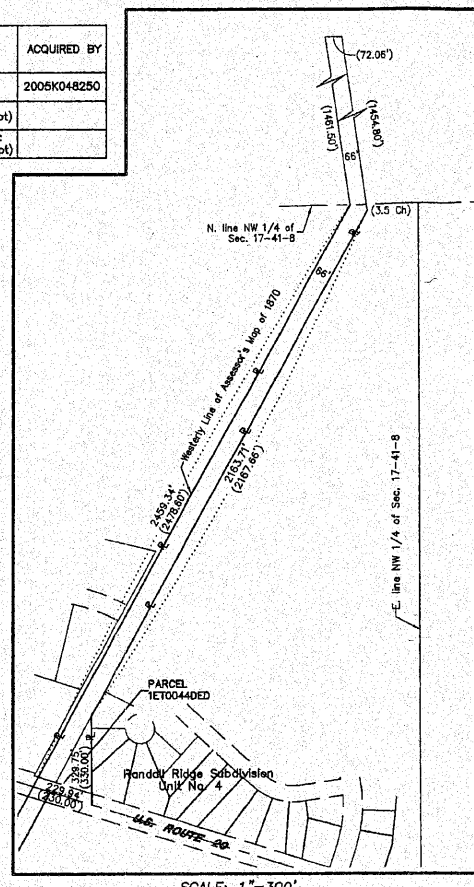

- LEGEND**
- SECTION CORNER
  - QUARTER SECTION CORNER
  - SECTION LINE
  - QUARTER SECTION LINE
  - QUARTER, QUARTER SECTION LINE
  - PLATTED LOT LINE
  - PROPERTY (DEED) LINE
  - APL APPARENT PROPERTY LINE
  - CENTERLINE
  - EXISTING RIGHT OF WAY LINE
  - PROPOSED EASEMENT
  - MEASURED DIMENSION
  - COMPUTED DIMENSION
  - RECORD DATA
  - EXISTING BUILDING
  - IRON PIPE OR ROD FOUND
  - CUT CROSS FOUND OR SET
  - PK NAIL SET
  - REPLACED AFTER CONSTRUCTION
  - T1 THESE STAKES REFERENCE FOUND OR SET MONUMENTATION, SET 5/8 INCH IRON ROD FLUSHED WITH GROUND TO THE FOUND IRON STAKE, IDENTIFIED BY COLORED PLASTIC CAP BEARING SURVEYORS REGISTRATION NUMBER.
  - T2
  - T3
  - BT1 THESE STAKES, IN CULTIVATED AREAS, REFERENCE FOUND OR SET MONUMENTATION, BURIED 5/8 INCH IRON ROD 20 INCHES BELOW GROUND TO THE FOUND IRON STAKE, IDENTIFIED BY COLORED PLASTIC CAP BEARING SURVEYORS REGISTRATION NUMBER.
  - BT2
  - BT3
  - M STAKING OF PROPOSED RIGHT OF WAY, SET DIVISION OF HIGHWAYS SURVEY MARKER TO MONUMENT THE POSITION SHOWN, IDENTIFIED BY INSCRIPTION DATA AND SURVEYORS REGISTRATION NUMBER.
  - M STAKING OR PROPOSED RIGHT OF WAY IN CULTIVATED AREAS, BURIED 5/8 INCH METAL ROD 20 INCHES BELOW GROUND TO MARK FUTURE SURVEY MARKER POSITION, IDENTIFIED BY COLOR PLASTIC CAP BEARING SURVEYORS REGISTRATION NUMBER.
  - PERMANENT SURVEY MARKER, 1 D O T STD. 2135 (TO BE SET BY OTHERS)
  - RIGHT OF WAY STAKING PROPOSED TO BE SET.

- NOTES:**
- COORDINATES SHOWN ON THIS PLAT ARE GROUND VALUES IN FEET. THEY CAN BE CONVERTED TO GRID VALUES BY MULTIPLYING THE GROUND COORDINATES BY 0.99997503
  - ALL BEARINGS SHOWN ARE REFERENCED TO THE ILLINOIS STATE PLANE COORDINATE GRID SYSTEM, TAKEN FROM NGS MONUMENT SHEETS.
  - SURVEYED IN ENGLISH. ALL STATIONING IS SHOWN IN FEET.
  - SHEET B1 IS THE COVER SHEET AND IS NOT RECORDED. SHEETS 13, 14 & 15 ARE FOR MONUMENT TIES.
  - BUILDING TIES SHOWN ARE TO THE PROPOSED RIGHT OF WAY LINE, UNLESS THERE ARE NO TAKINGS ON SAID PROPERTY, IN WHICH CASE THEY ARE TO THE EXISTING RIGHT OF WAY LINE.

STATE OF ILLINOIS }  
 COUNTY OF COOK }  
 THIS IS TO DECLARE THAT WE, W-T LAND SURVEYING, INC., HAVE SURVEYED THE PLAT OF HIGHWAYS SHOWN HEREON IN THE WEST HALF OF SECTION 17, EAST HALF OF SECTION 18 AND THE NORTHEAST QUARTER OF SECTION 19, ALL IN TOWNSHIP 41 NORTH, RANGE 8 EAST OF THE THIRD PRINCIPAL MERIDIAN, KANE COUNTY; THAT THE SURVEY IS TRUE AND COMPLETE AS SHOWN TO THE BEST OF MY KNOWLEDGE AND BELIEF; THAT THE PLAT CORRECTLY REPRESENTS SAID SURVEY; THAT ALL MONUMENTS FOUND AND ESTABLISHED ARE OF PERMANENT QUALITY AND OCCUPY THE POSITIONS SHOWN THEREON AND THAT THE MONUMENTS ARE SUFFICIENT TO ENABLE THE SURVEY TO BE RETRACED. MADE FOR THE DEPARTMENT OF TRANSPORTATION, STATE OF ILLINOIS.

GIVEN UNDER OUR HAND AND SEAL THIS \_\_\_\_\_ DAY OF \_\_\_\_\_ A.D. 2009.  
 AT HOFFMAN ESTATES, ILLINOIS.

W-T LAND SURVEYING, INC.  
 FRANKLO I. MATIJC - PLS #035-003556 EXPRES 11/30/2010  
 ILLINOIS PROFESSIONAL DESIGN FIRM LICENSE NO. 187-004367

**RECEIVED**  
 MAY 28 2009  
 PLATS & LEGALS

**W-T LAND SURVEYING, INC.**  
 LAND AND CONSTRUCTION SURVEYORS  
 207 S. Putnam Avenue  
 Hoffman Estates, Illinois 60192  
 PH: (224) 239-6333 FAX: (224) 293-6444  
 www.wtlandsurveying.com  
 IL License No.: 154-004367 Exp: 04/30/10  
 COPYRIGHT © 2009 W-T LAND SURVEYING, INC.

**PLAT OF HIGHWAYS**  
 STATE OF ILLINOIS  
 DEPARTMENT OF TRANSPORTATION  
 F.A.P. 345 (US ROUTE 20)

SECTION PLANK RD & WELD RD KANE COUNTY  
 PROJECT JOB NO. R-91-069-01  
 STATION 140+70.62 TO STATION 154+40.31  
 SCALE: 1"=60' SHEET 21E OF 1

BUREAU OF LAND ACQUISITION  
 201 WEST CENTER COURT  
 SCHAMBAUGH, ILLINOIS 60196-1096  
 AS DOCUMENT NO.

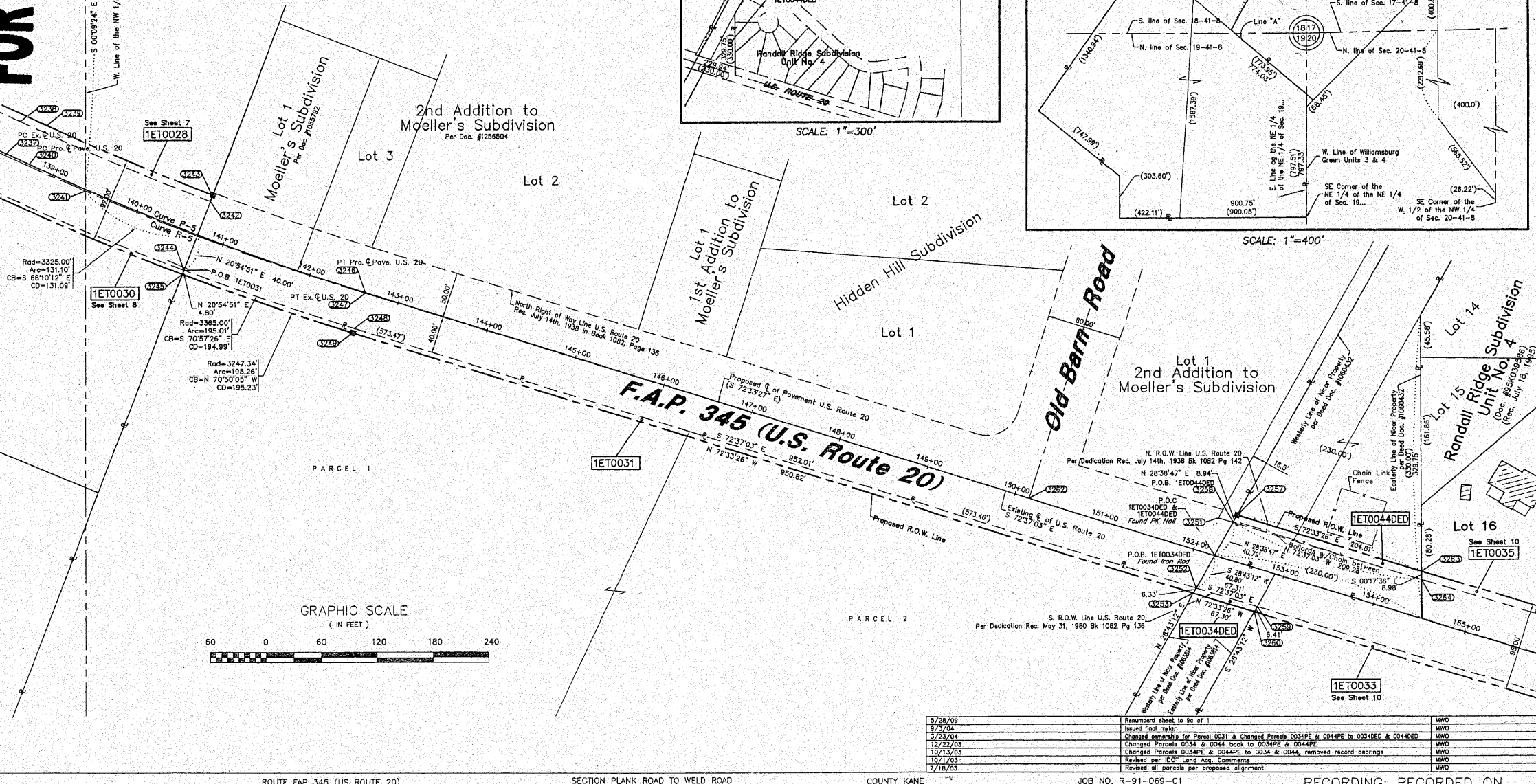

Date	Description	By
5/28/09	Revised sheet to No. 1	MWO
9/3/04	Issued final plat	MWO
3/23/04	Changed ownership for Parcel 0031 & Changed Parcels 0034PE & 0044PE to 0034DED & 0044DED	MWO
12/22/03	Changed Parcels 0034 & 0044 back to 0034PE & 0044PE	MWO
10/13/03	Changed Parcels 0034PE & 0044PE to 0034 & 0044, removed record bearings	MWO
10/1/03	Revised per IDOT Land Acq. Comments	MWO
7/18/03	Revised all parcels per proposed alignment	MWO