

F.A.P. RTE.	SECTION	COUNTY	TOTAL SHEETS	SHEET NO.
345	8WRS-2	KANE	72	48
STA. 144+00.00		TO STA. 159+00.00		
FED. ROAD DIST. NO.		ILLINOIS	FED. AID PROJECT	

FOR INFORMATION ONLY

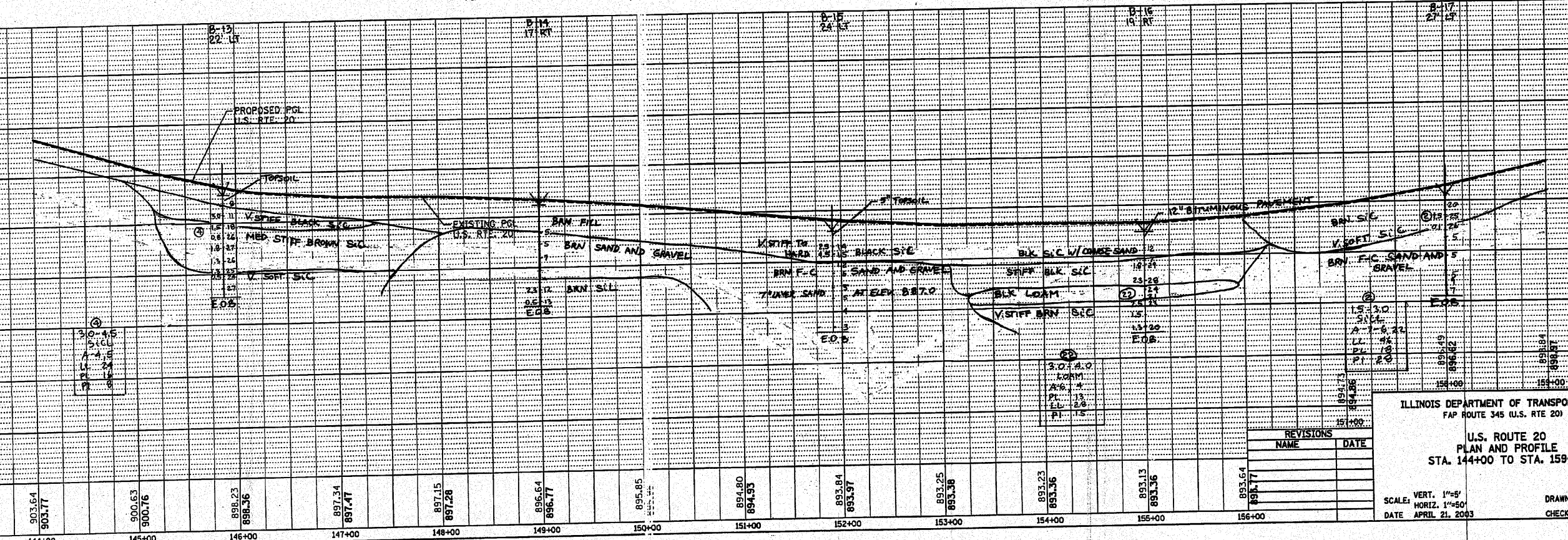
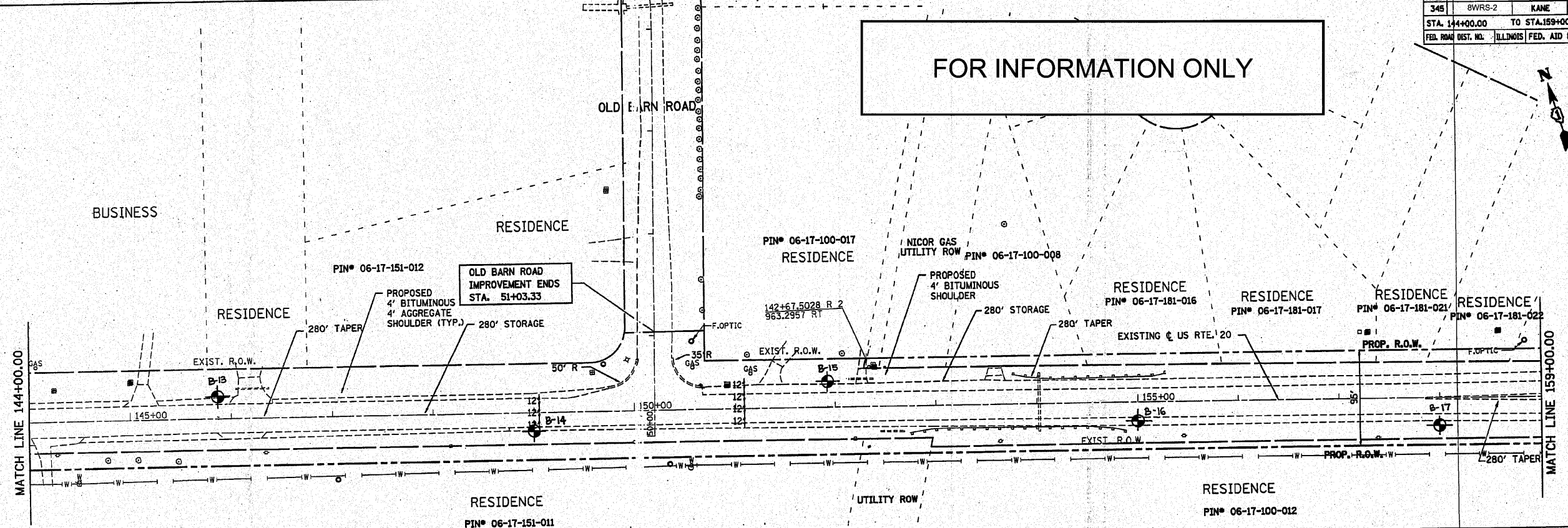

ILLINOIS DEPARTMENT OF TRANSPORTATION  
FAP ROUTE 345 (U.S. RTE 20)

U.S. ROUTE 20  
PLAN AND PROFILE  
STA. 144+00 TO STA. 159+00

VERT. 1"=5'  
SCALE: HORIZ. 1"=50'  
DATE APRIL 21, 2003

DRAWN BY SSJ  
CHECKED BY KWB

REVISIONS	
NAME	DATE

DATE: \_\_\_\_\_ BY: \_\_\_\_\_  
PLAN NO.: \_\_\_\_\_  
NOTE BOOK NO.: \_\_\_\_\_  
FIELD FILE NAME: \_\_\_\_\_

DATE: \_\_\_\_\_ BY: \_\_\_\_\_  
PROFILE NO.: \_\_\_\_\_  
NOTE BOOK NO.: \_\_\_\_\_  
STRUCTURE IDENTIFYING CODE: \_\_\_\_\_