

SIDE ROAD LEFT

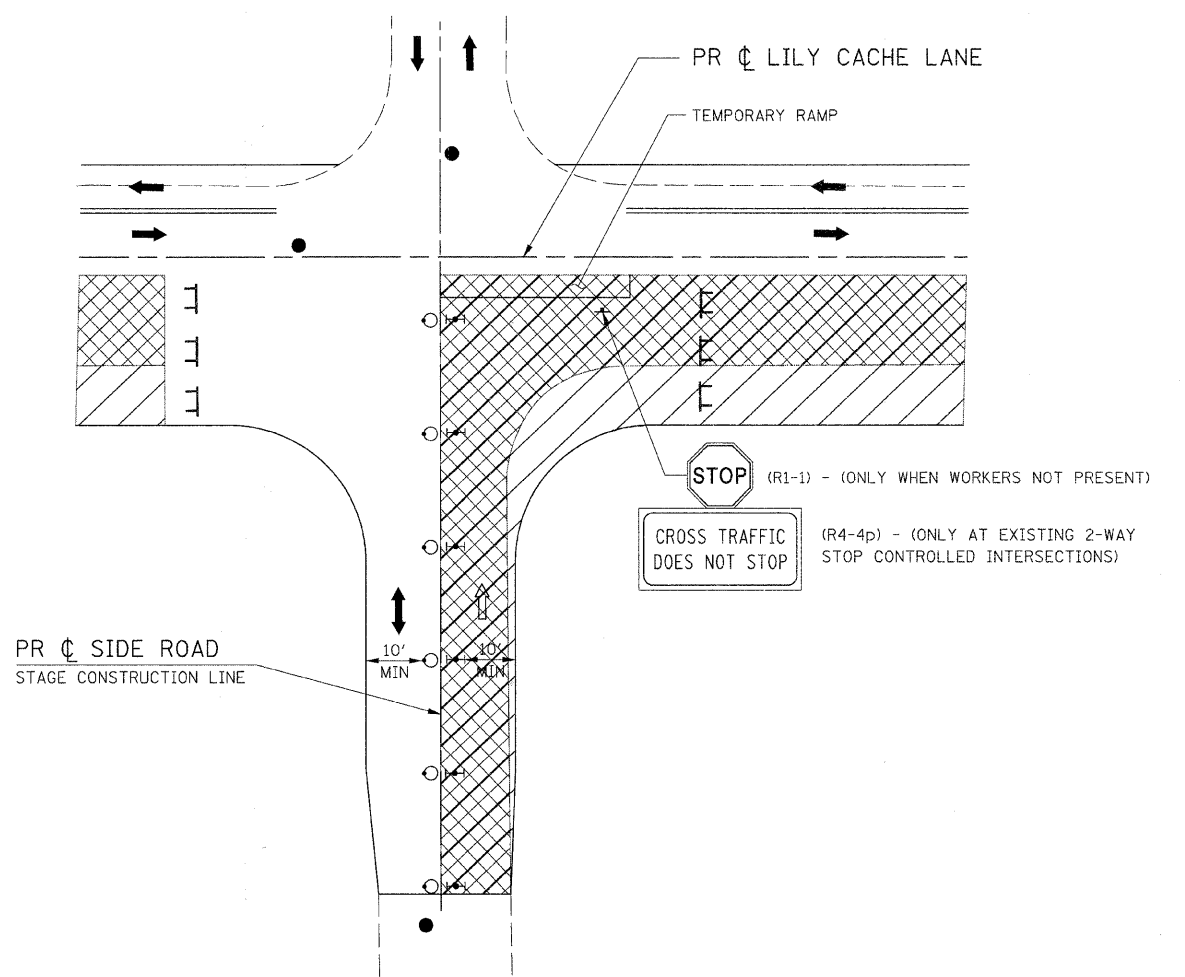

SIDE ROAD RIGHT

NOTES:

1. SIDE ROAD CONSTRUCTION ORDER BETWEEN LEFT AND RIGHT SHALL BE DETERMINED BY THE ENGINEER.
2. THE CONTRACTOR SHALL MAINTAIN 1-LANE, 2-WAY TRAFFIC WITH FLAGGERS DURING STAGE CONSTRUCTION OF SIDEROADS.
3. SEE STD 701701 FOR ADVANCE WARNING SIGNING.
4. BEFORE SIDE ROAD CONSTRUCTION CAN BE LEFT UNATTENDED, THE CONTRACTOR MUST FIRST PLACE ALL PROPOSED AGGREGATE BASE COURSE IN PAVEMENT REMOVAL AREAS SO THAT 2-LANE, 2-WAY TRAFFIC CAN BE MAINTAINED WHEN FLAGGER IS NOT PRESENT. AGGREGATE BASE COURSE SHALL BE PLACED SUCH THAT THERE IS NO MORE THAN A 12" DROP OFF AT THE CONSTRUCTION JOINT.
5. PROPOSED PAVEMENT SHALL BE PLACED WITHIN 48 HOURS OF PAVEMENT REMOVAL.
6. TEMPORARY RAMPS WILL BE REQUIRED TO OPEN SIDE ROAD FOR 2-LANE, 2-WAY TRAFFIC. COST INCLUDED IN TRAFFIC CONTROL AND PROTECTION, SPECIAL.

- (*) USED FOR WORK OPERATIONS FOR 1-LANE, 2-WAY TRAFFIC.
- (**) USED WHEN WORKERS NOT PRESENT FOR 2-LANE, 2-WAY TRAFFIC.

LEGEND

- ➔ DIRECTION OF TRAFFIC
- ➞ DIRECTION OF TRAFFIC (ONLY WHEN WORKERS NOT PRESENT)
- FLAGGER
- (*) ○ CONE, DRUM, OR BARRICADE
- (**) ⚡ TYPE II BARRICADE W/ STEADY BURN MONODIRECTIONAL LIGHT
- TT TYPE III BARRICADE
- ▨ STAGE CONSTRUCTION LIMITS
- ⊗ PAVEMENT REMOVAL

FILE NAME =	USER NAME = IE Consultants	DESIGNED -	REVISED -
G:\S09021\CADD_Sheets\9021MOT_SR_Detail.dgn		DRAWN -	REVISED -
		CHECKED -	REVISED -
		DATE -	REVISED -

**STATE OF ILLINOIS
DEPARTMENT OF TRANSPORTATION**

SUGGESTED STAGING PLAN SIDE ROADS				
SCALE:	SHEET NO.	OF	SHEETS	STA. TO STA.

F.A.U.	SECTION	COUNTY	TOTAL SHEETS	SHEET NO.
1578	06-00046-01-PV	WILL	244	143
			CONTRACT NO. 63503	
ILLINOIS FED. AID PROJECT				