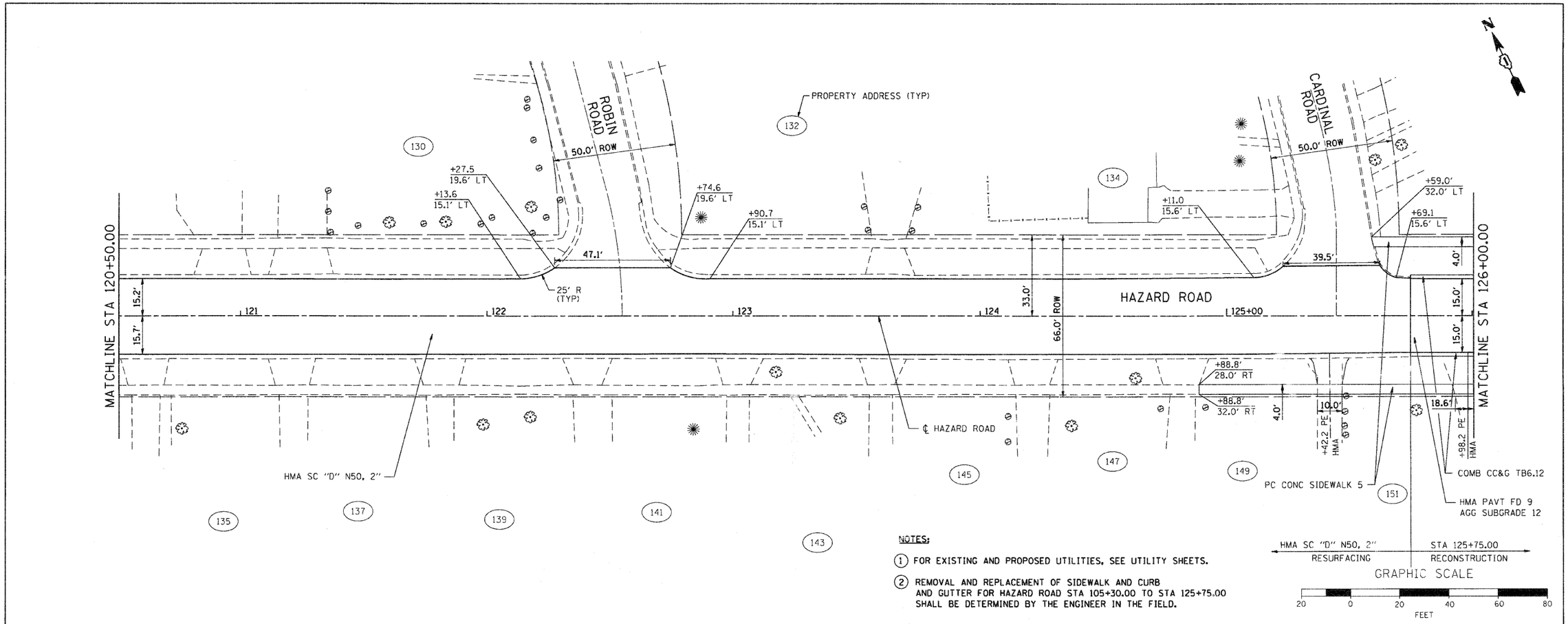

NOTES:

1. FOR EXISTING AND PROPOSED UTILITIES, SEE UTILITY SHEETS.
2. REMOVAL AND REPLACEMENT OF SIDEWALK AND CURB AND GUTTER FOR HAZARD ROAD STA 105+30.00 TO STA 125+75.00 SHALL BE DETERMINED BY THE ENGINEER IN THE FIELD.

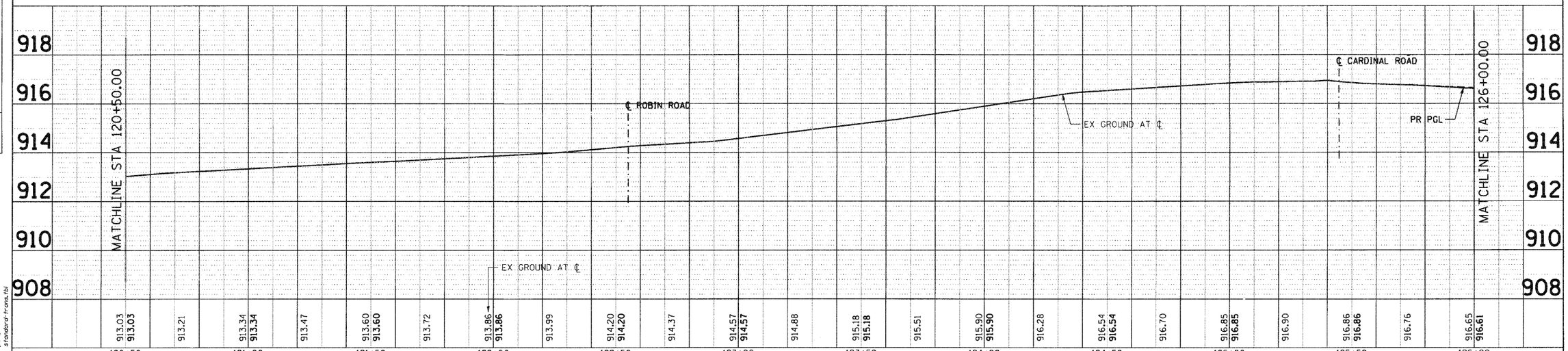

PLAN — SURVEYED / PLOTTED / ALIGNMENT CHECKED / RT. OF WAY CHECKED / CADD FILE NAME — NOTE BOOK NO. — BY — DATE

PROFILE — SURVEYED / PLOTTED / GRADES CHECKED / B.M. NOTED / STRUCTURE NOTAT'NS CHKD — NOTE BOOK NO. — BY — DATE

COMPANY NAME: SEC GROUP, INC.
PROJECT CONTACT: A. JAIN
CLIENT: VILLAGE OF CARPENTERSVILLE
DATE PLOTTED: 11/1/2010 5:54:54 PM
FILE NAME: 080326-pnp-04.dgn
PLOT DRIVER: pdf.plt
PEN TABLE: standard-trans.tbl

Illinois Professional Design Firm # 184-000109
SEC Group, Inc.
An HR Green Company
420 N. Front Street,
McHenry, IL 60050-2136
t. 815.385.1778 f. 815.385.1761
www.secgroupinc.com
•McHenry,IL •Wyckoff,IL •New Lenox,IL •Chicago,IL

USER NAME = CHartke	DESIGNED - C. HARTKE	REVISED -	
	DRAWN - R. BEST	REVISED -	
PLOT SCALE = 1" = 20'	CHECKED - T. HAMILTON	REVISED -	
PLOT DATE = 11/1/2010	DATE - 10/25/10	REVISED -	

VILLAGE OF CARPENTERSVILLE

PLAN AND PROFILE
HAZARD ROAD

SCALE: 1" = 20' | SHEET NO. 4 OF 20 SHEETS | STA. 120+50 TO STA. 128+00

F.A. RTE.	SECTION	COUNTY	TOTAL SHEETS	SHEET NO.
•	06-00074-00-FP	KANE	211	23
• FAU 2414, FAU 1280, FAP 343		CONTRACT NO. 63504		
FED. ROAD DIST. NO.	ILLINOIS	FED. AID PROJECT		

91-194-07
HAZARD/MONROE/GOLFVIEW
080326-pnp-04.dgn