

| | |
|----------|--|
| DATE | |
| BY | |
| REVISION | |
| PLANNED | |
| NOTED | |
| NO. | |

| | |
|----------|--|
| DATE | |
| BY | |
| REVISION | |
| PLANNED | |
| NOTED | |
| NO. | |

COMPANY NAME: SEC GROUP, INC.
 PROJECT CONTACT: A. JAIN
 CLIENT: VILLAGE OF CARPENTERSVILLE
 DATE PLOTTED: 11/1/2010 5:55:10 PM
 FILE NAME: 060205-ppp-06.dgn
 PLOT DRIVER: parldr
 PEN TABLE: standard.ctb

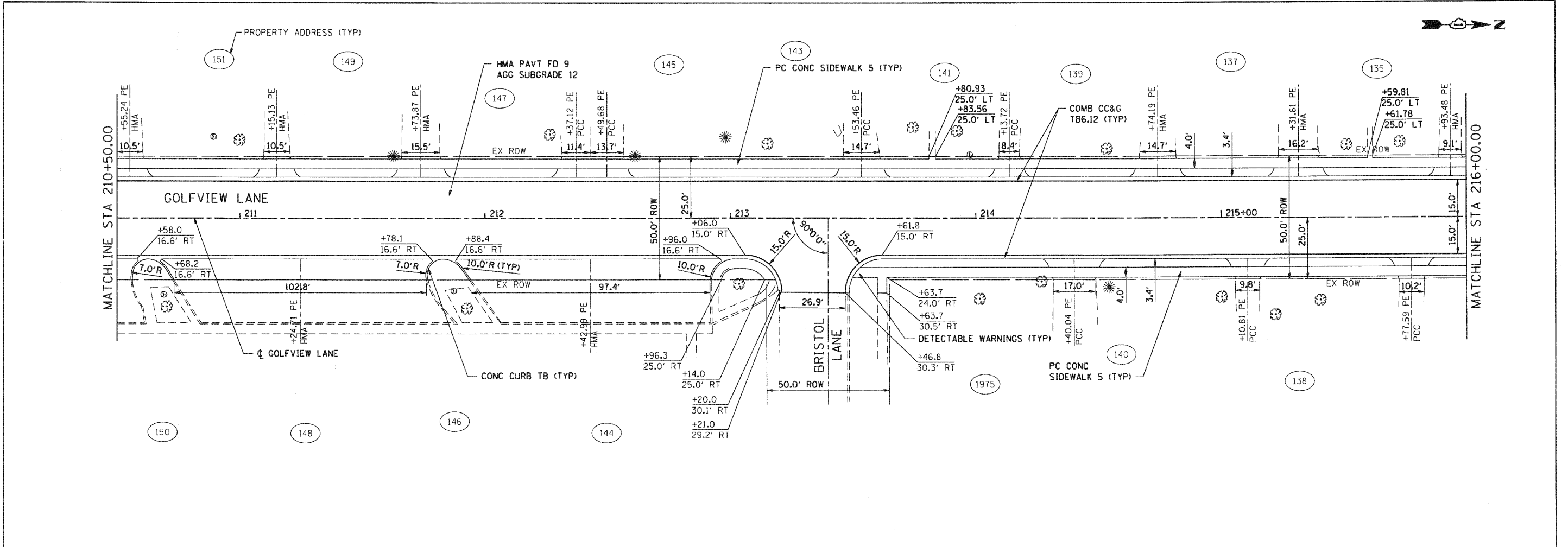

NOTES:

- ① FOR EXISTING AND PROPOSED UTILITIES, SEE UTILITY SHEETS.
- ② PROPOSED PRIVATE DRIVEWAY APRONS LOCATED ON GOLFVIEW LANE AND MONROE AVENUE SHALL BE CONSTRUCTED OF PCC.

GRAPHIC SCALE

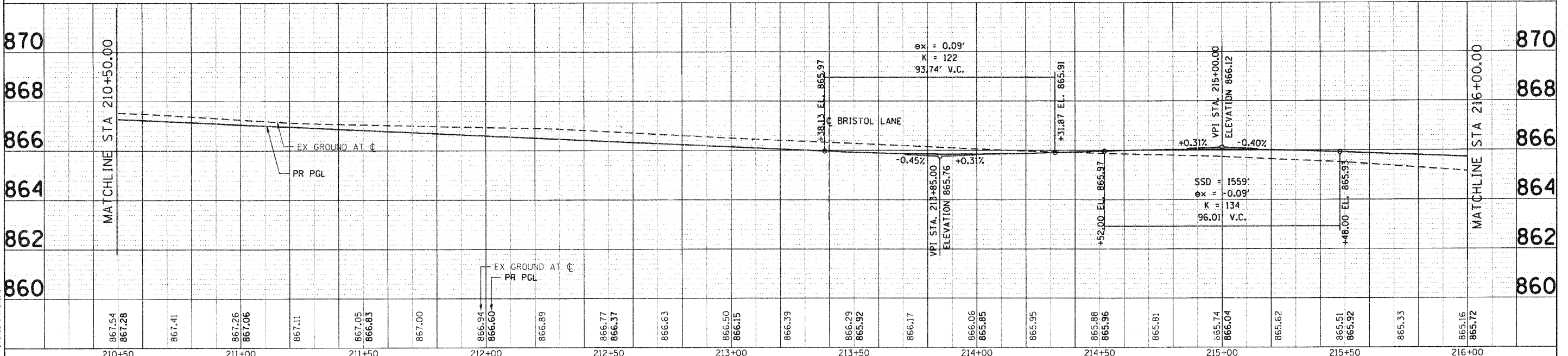

| | | | | | | | | | | | | | | | | | | | | | | | | | | | | | | | | | | |
|--------|--------|--------|--------|--------|--------|--------|--------|--------|--------|--------|--------|--------|--------|--------|--------|--------|--------|--------|--------|--------|--------|--------|--------|--------|--------|--------|--------|--------|--------|--------|--------|--------|--------|--------|
| 210+50 | 211+00 | 211+50 | 212+00 | 212+50 | 213+00 | 213+50 | 214+00 | 214+50 | 215+00 | 215+50 | 216+00 | | | | | | | | | | | | | | | | | | | | | | | |
| 867.54 | 867.28 | 867.41 | 867.26 | 867.06 | 867.11 | 867.05 | 866.83 | 867.00 | 866.94 | 866.60 | 866.89 | 866.77 | 866.37 | 866.63 | 866.50 | 866.15 | 866.39 | 866.29 | 865.92 | 866.17 | 866.06 | 865.85 | 865.95 | 865.86 | 865.96 | 865.81 | 865.74 | 866.04 | 865.62 | 865.51 | 865.92 | 865.33 | 865.16 | 865.72 |

SEC Group, Inc.
 An IPR Group Company
 2010 River Street
 Moline, IL 61902-3138
 T 815.385.1778 F 815.385.1791
 www.secgroup.com

| | |
|-----------------------|-----------|
| DESIGNED - C. HARTKE | REVISED - |
| DRAWN - R. BEST | REVISED - |
| CHECKED - T. HAMILTON | REVISED - |
| DATE - 10/25/10 | REVISED - |

VILLAGE OF CARPENTERSVILLE

PLAN AND PROFILE
GOLFVIEW LANE

| | | | | |
|---|----------------|--------|--------------------|-----------|
| F.A. RTE. | SECTION | COUNTY | TOTAL SHEETS | SHEET NO. |
| | 06-00074-00-PP | KANE | 211 | 27 |
| FAU 2414, FAU 1280, FAP 343 | | | CONTRACT NO. 63504 | |
| FED. ROAD DIST. NO. ILLINOIS FED. AID PROJECT | | | | |