

DATE	
BY	
REVISION	
NO.	
PLAN	
NO.	
NOTE BOOK	
NO.	
ALIGNED CHECKED	
FILE NAME	
DATE	

DATE	
BY	
REVISION	
NO.	
PROFILE	
NO.	
NOTE BOOK	
NO.	
STRUCTURE NOTATIONS OK'D	
DATE	

COMPANY NAME: SEC GROUP, INC.
 PROJECT CONTACT: A. JAIN
 CLIENT: VILLAGE OF CARPENTERSVILLE
 DATE PLOTTED: 11/1/2010 5:55:17 PM
 FILE NAME: 080326-ppr-10.dgn
 PLOT DRIVER: ppr.plt
 PLOT TABLE: standard-france.tbl

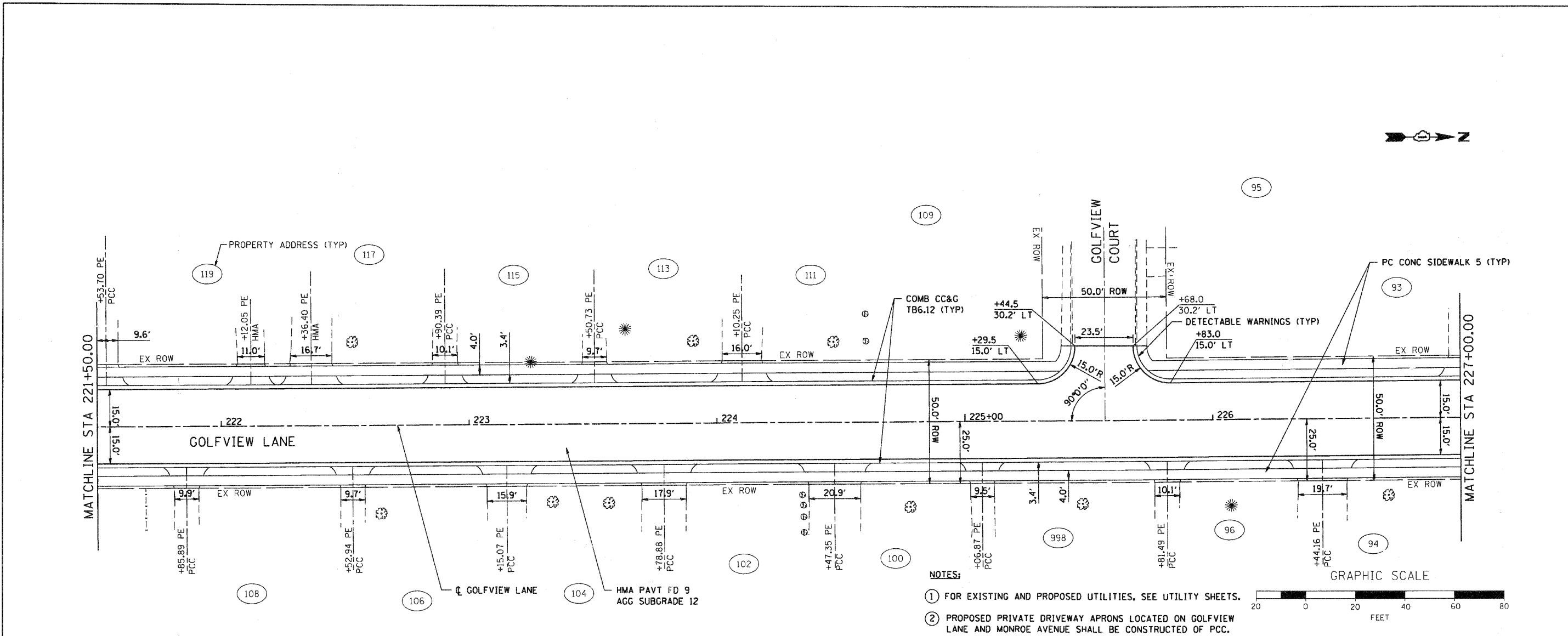

NOTES:

- FOR EXISTING AND PROPOSED UTILITIES, SEE UTILITY SHEETS.
- PROPOSED PRIVATE DRIVEWAY APRONS LOCATED ON GOLFVIEW LANE AND MONROE AVENUE SHALL BE CONSTRUCTED OF PCC.

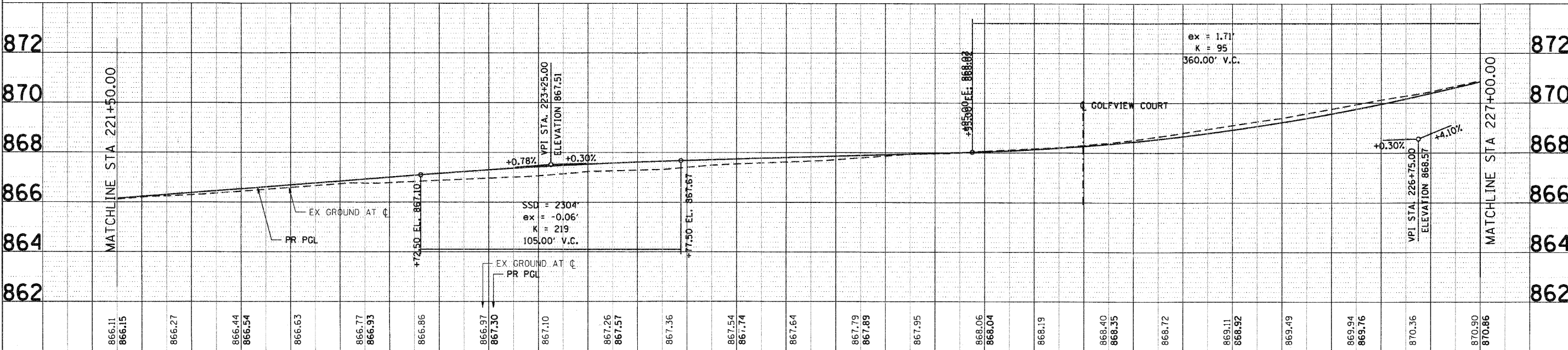
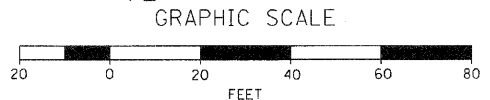

221+50	222+00	222+50	223+00	223+50	224+00	224+50	225+00	225+50	226+00	226+50	227+00																							
866.11	866.15	866.27	866.44	866.54	866.63	866.77	866.93	866.86	866.97	867.30	867.10	867.26	867.57	867.36	867.54	867.74	867.64	867.79	867.89	867.95	868.06	868.04	868.19	868.40	868.35	868.72	869.11	868.92	869.49	869.94	869.76	870.36	870.90	870.86

SEC Group, Inc.
 An HR Green Company
 6216 Frost Drive
 Melrose, IL 60950-3730
 T: 815.881.0774 F: 815.881.0781
 www.secgroupinc.com
 Albany, IL; Normal, IL; New Lenox, IL; Chicago, IL

USER NAME =	CHartke	DESIGNED -	C. HARTKE	REVISED -	
DRAWN -	R. BEST	REVISED -		REVISED -	
CHECKED -	T. HAMILTON	REVISED -		REVISED -	
DATE	10/25/10	REVISED -		REVISED -	

VILLAGE OF CARPENTERSVILLE

**PLAN AND PROFILE
 GOLFVIEW LANE**

SCALE: 1" = 20' SHEET NO. 10 OF 20 SHEETS STA. 221+50 TO STA. 227+00

F.A. RTE.	SECTION	COUNTY	TOTAL SHEETS	SHEET NO.
06-00074-00-FP		KANE	211	29
F.A.U. 2414, FAU 1280, FAP 343		CONTRACT NO. 63504		
FED. ROAD DIST. NO. [ILLINOIS] FED. AID PROJECT				