

- LEGEND:**
- WORK ZONE
 - DIRECTION OF TRAFFIC
 - DRUMS, TYPE I OR TYPE II BARRICADES (SEE NOTE 2)
 - TEMPORARY SIGN
 - BARRICADE, TYPE III

- NOTES:**
1. WORK ZONE PAVEMENT MARKING REMOVAL SHALL INCLUDE STAGE I CENTERLINE AND NORTH EDGE LINE.
 2. DRUMS, TYPE I OR TYPE II BARRICADES SHALL BE SPACED AT 50' C-C FOR FIRST 250'. ADDITIONAL MAY BE SPACED 100' C-C.
 3. PAVEMENT MARKING REMOVAL SHALL INCLUDE EXISTING NORTH EDGE OF PAVEMENT MARKING.
 4. "FLAGGER" SIGNS SHALL BE DISPLAYED ONLY WHEN FLAGGERS ARE PRESENT AND CONTROLLING THE FLOW OF TRAFFIC.

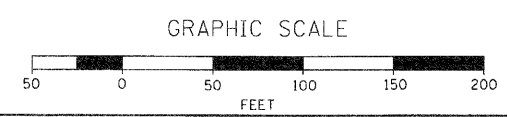
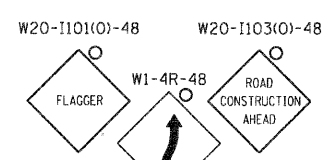
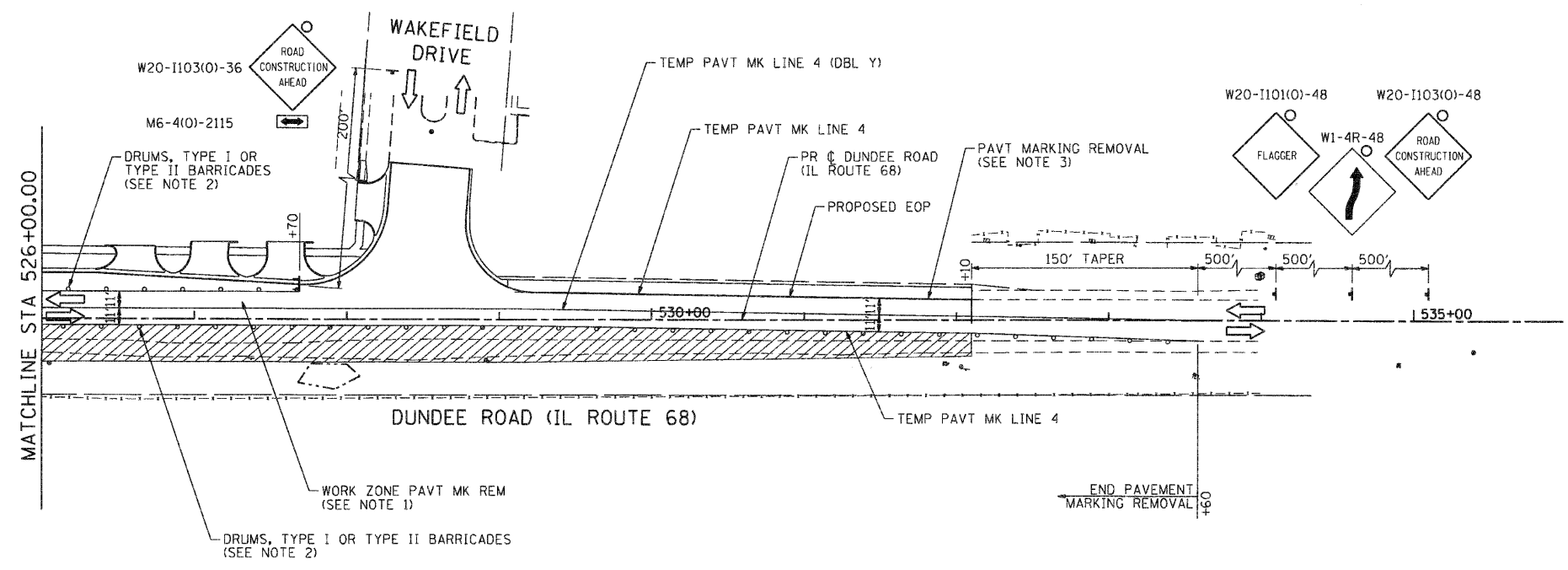

COMPANY NAME: SEC GROUP, INC.
 PROJECT CONTACT: JIM WILSON
 CLIENT: VILLAGE OF CARPENTERSVILLE
 DATE PLOTTED: 11/11/2010 5:56:12 PM
 FILE NAME: 060126-mat-stage-01.dgn
 PLOT DRIVER: pdf.plt
 STANDARD: Trans.rvt

SEC Group, Inc.
 An IR Group Company
 421 N. First Street
 Maitland, FL 32751-2108
 1-888-365-1178 • 407-896-0791
 www.secgroupinc.com
 4401 State Road 160, Suite 100, Orlando, FL 32837

USER NAME = CHa-tke	DESIGNED - J. ATTANASEO	REVISED -
PLOT SCALE = 1" = 50'	DRAWN - R. BEST	REVISED -
PLOT DATE = 11/11/2010	CHECKED - T. HAMILTON	REVISED -
	DATE - 10/25/10	REVISED -

VILLAGE OF CARPENTERSVILLE

**SUGGESTED MAINTENANCE OF TRAFFIC PLAN - STAGE II
 DUNDEE ROAD (IL ROUTE 68)**

SCALE: 1" = 50' SHEET NO. 3 OF 4 SHEETS STA. BEGIN TO STA. END

F.A. RTE.	SECTION	COUNTY	TOTAL SHEETS	SHEET NO.
•	06-00074-00-FP	KANE	211	42
• FAU 2414, FAU 1280, FAP 343			CONTRACT NO. 63504	
FED. ROAD DIST. NO. [ILLINOIS] FED. AID PROJECT				