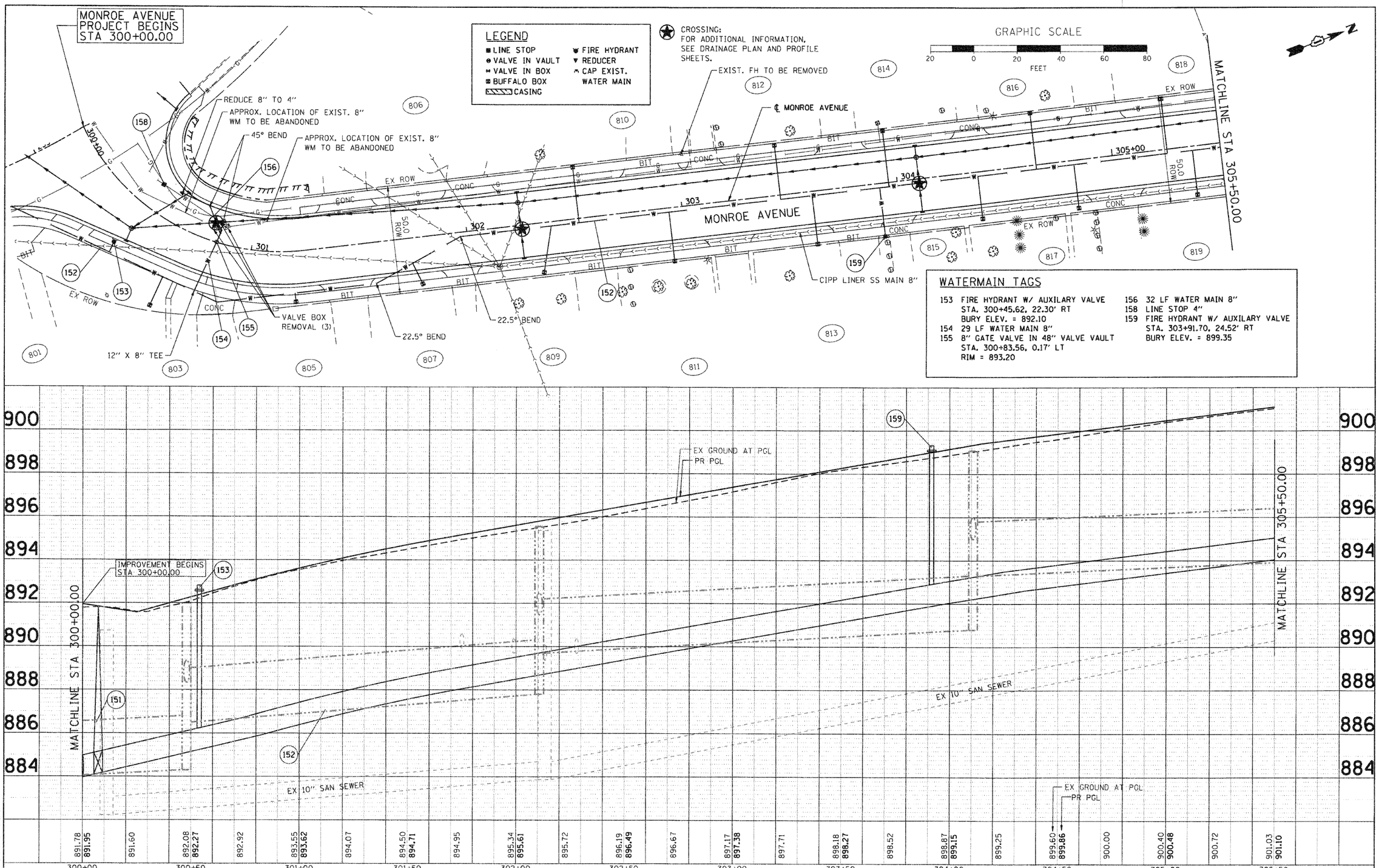

WATERMAIN TAGS

153 FIRE HYDRANT W/ AUXILARY VALVE
STA. 300+45.62, 22.30' RT
BURY ELEV. = 892.10
154 29 LF WATER MAIN 8"
155 8" GATE VALVE IN 48" VALVE VAULT
STA. 300+83.56, 0.17' LT
RIM = 893.20
156 32 LF WATER MAIN 8"
158 LINE STOP 4"
159 FIRE HYDRANT W/ AUXILARY VALVE
STA. 303+91.70, 24.52' RT
BURY ELEV. = 899.35

PLAN: SURVEYED / PLOTTED / ALIGNMENT CHECKED / RT. OF WAY CHECKED / CADD FILE NAME / NOTE BOOK NO. / BY / DATE

PROFILE: SURVEYED / PLOTTED / GRADES CHECKED / B.M. NOTED / STRUCTURE NOTAT'NS CHKD / NOTE BOOK NO. / BY / DATE

COMPANY NAME: SEC GROUP, INC.
PROJECT CONTACT: A. JAIN
CLIENT: VILLAGE OF CARPENTERSVILLE
DATE PLOTTED: 11/1/2010 5:59:59 PM
FILE NAME: 080326-wtr-13.dgn
PLOT DRIVER: pdf.pdf
PEN TABLE: standard-trans.tbl

Illinois Professional Design Firm # 184-000100
SEC Group, Inc.
An HR Green Company
420 N. Front Street,
McHenry, IL 60050-2138
t 815.385.7776 f 815.385.1781
www.secgroupinc.com
-McHenry,IL -Norfolk,IL -New Lenox,IL -Chicago,IL

USER NAME = CHartke	DESIGNED - C. PIEPER	REVISED -	
	DRAWN - R. BEST	REVISED -	
PLOT SCALE = 1" = 20'	CHECKED - T. HAMILTON	REVISED -	
PLOT DATE = 11/1/2010	DATE - 10/25/10	REVISED -	

VILLAGE OF CARPENTERSVILLE

WATERMAIN AND SANITARY SEWER PLAN AND PROFILE
MONROE AVENUE

SCALE: 1" = 20' | SHEET NO. 13 OF 20 SHEETS | STA. BEGIN TO STA. 305+50

F.A. RTE.	SECTION	COUNTY	TOTAL SHEETS	SHEET NO.
•	06-00074-00-FP	KANE	211	82
• FAU 2414, FAU 1280, FAP 343		CONTRACT NO. 63504		
FED. ROAD DIST. NO.	ILLINOIS	FED. AID PROJECT		

C-91-194-01
HAZARD/MONROE/COLFVIEW
080326-wtr-13.dgn