

SEE DRAINAGE SCHEDULE ⑦

MAIN CENTRAL ROADWAY STA 11+51.91
CONVOCATION CENTER DRIVE NORTH
STA 113+75.80

CONVOCATION CENTER
DRIVE NORTH

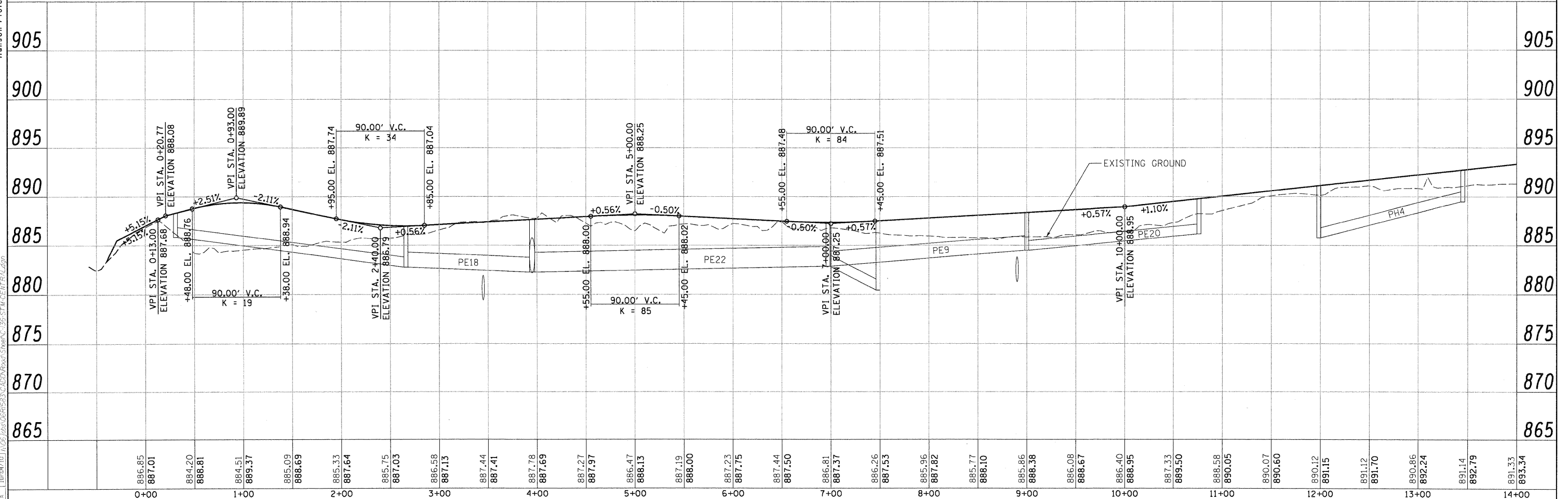

LAYOUT: MHP 04/16/08 HUS004H
 DRAWN: MHP 11/04/10 JCS0200
 REVIEWED: DPA 11/05/10 JCS0200
 C:\136-STM-CENTRAL.dgn

FILE NAME = C:\136-STM-CENTRAL.dgn	USER NAME = MHP	DESIGNED - DPA	REVISOR -	STATE OF ILLINOIS DEPARTMENT OF TRANSPORTATION	NORTHERN ILLINOIS UNIVERSITY FAR WEST CAMPUS EXPANSION MAIN CENTRAL ROADWAY DRAINAGE PLAN AND PROFILE	F.A.P. RTE. = 567	SECTION = 06-00002-00-PV	COUNTY = DEKALB	TOTAL SHEETS = 148	SHEET NO. = 61		
PLLOT SCALE = 50.000' / 1"	PLLOT DATE = 11/05/2010	DRAWN - MHP	REVISOR -			SCALE:	SHEET NO. OF SHEETS	STA. 0+00 TO STA. 14+00	CONTRACT NO. 87476			
CHECKED - DPA	DATE = 11/04/10	REVISOR -	REVISOR -			FED. ROAD DIST. NO. ILLINOIS FED. AID PROJECT						
PLLOT DATE = 11/05/2010	DATE = 11/04/10	REVISOR -	REVISOR -									