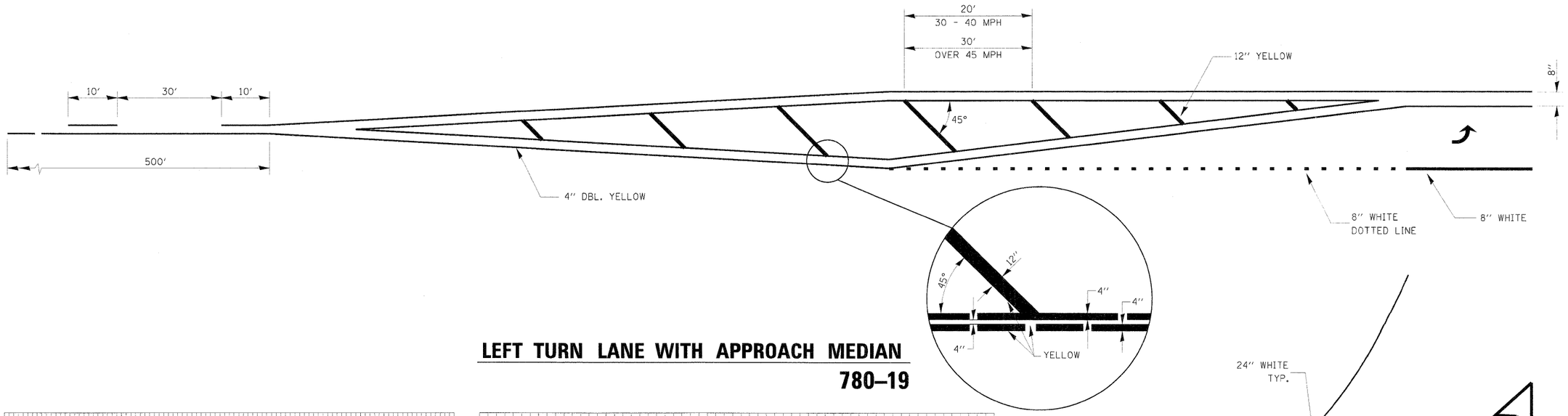

LEFT TURN LANE WITH APPROACH MEDIAN

780–19

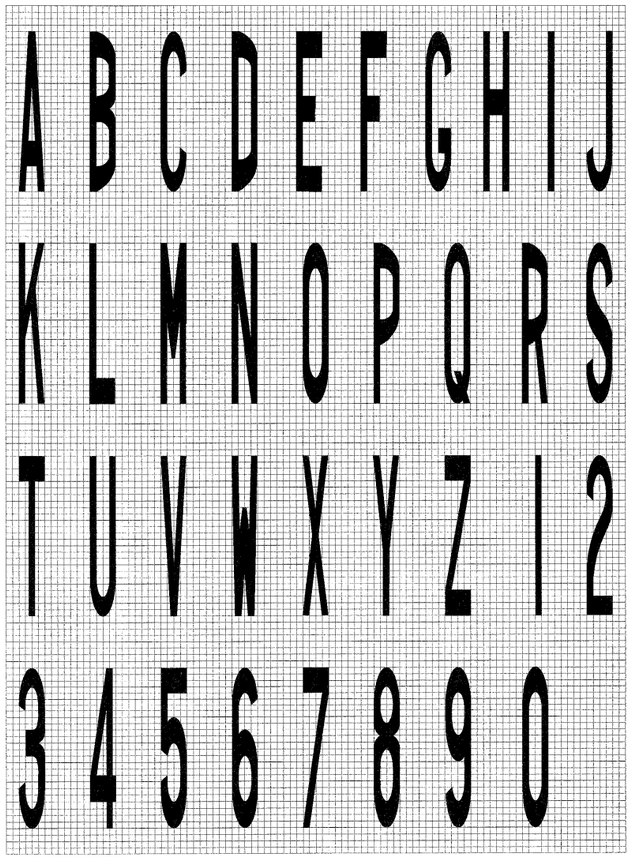

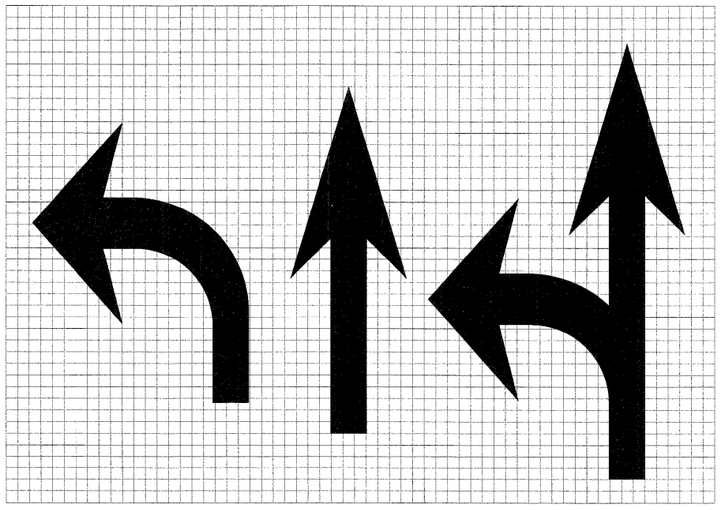

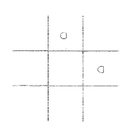

LEGEND HEIGHT	ARROW SIZE	a
6'	SMALL	2.9
8'	LARGE	3.8

THE SPACE BETWEEN ADJACENT LETTERS OR NUMERALS SHOULD BE APPROXIMATELY 3' FOR 6' LEGEND AND 4' FOR 8' LEGEND.

LETTER AND ARROW GRID SCALE

780–20

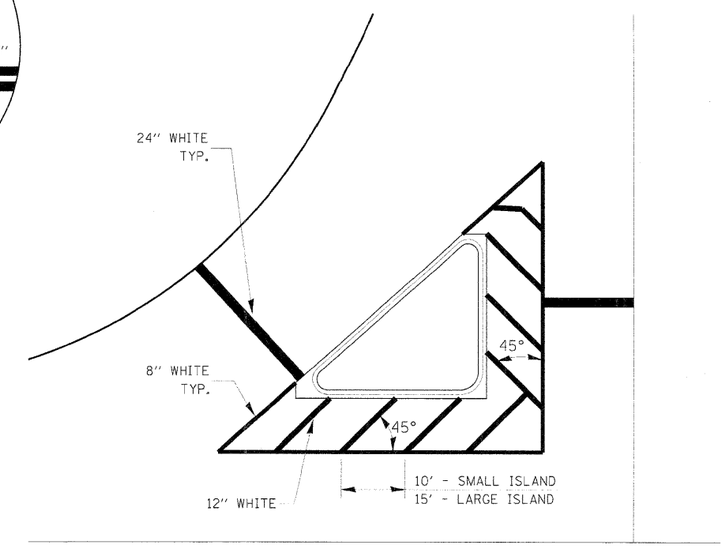

TYPICAL ISLAND

780–21

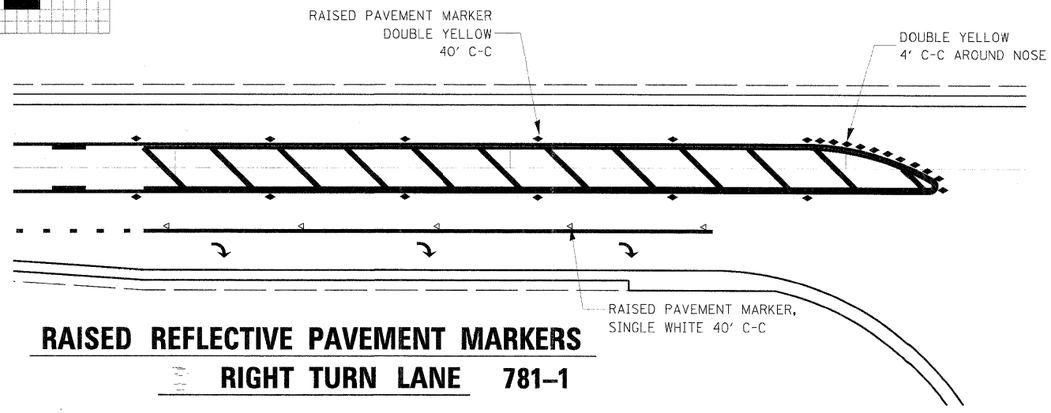

RAISED REFLECTIVE PAVEMENT MARKERS RIGHT TURN LANE

781–1

HANSON
Hanson Professional Services Inc.

FILE NAME = C-521-DET.dgn	USER NAME = MWH	DESIGNED - DPA	REVISED -
		DRAWN - MWH	REVISED -
	PLOT SCALE = AS SHOWN	CHECKED - DPA	REVISED -
	PLOT DATE = 11\05\2010	DATE - 11/04/10	REVISED -

STATE OF ILLINOIS
DEPARTMENT OF TRANSPORTATION

NORTHERN ILLINOIS UNIVERSITY
FAR WEST CAMPUS EXPANSION

SCALE: AS SHOWN | SHEET NO. OF SHEETS | STA. TO STA.

F.A.P. RTE.	SECTION	COUNTY	TOTAL SHEETS	SHEET NO.
567	06-00002-00-PV	DEKALB	148	143

CONTRACT NO. 87476

FED. ROAD DIST. NO. | ILLINOIS | FED. AID PROJECT