

STATE OF ILLINOIS
DEPARTMENT OF TRANSPORTATION

F.A.P. RTE.	SECTION	COUNTY	TOTAL SHEETS	SHEET NO.
338	2020-028-TS	DUPAGE	61	1
		ILLINOIS	CONTRACT NO. 62K99	

D-91-410-20

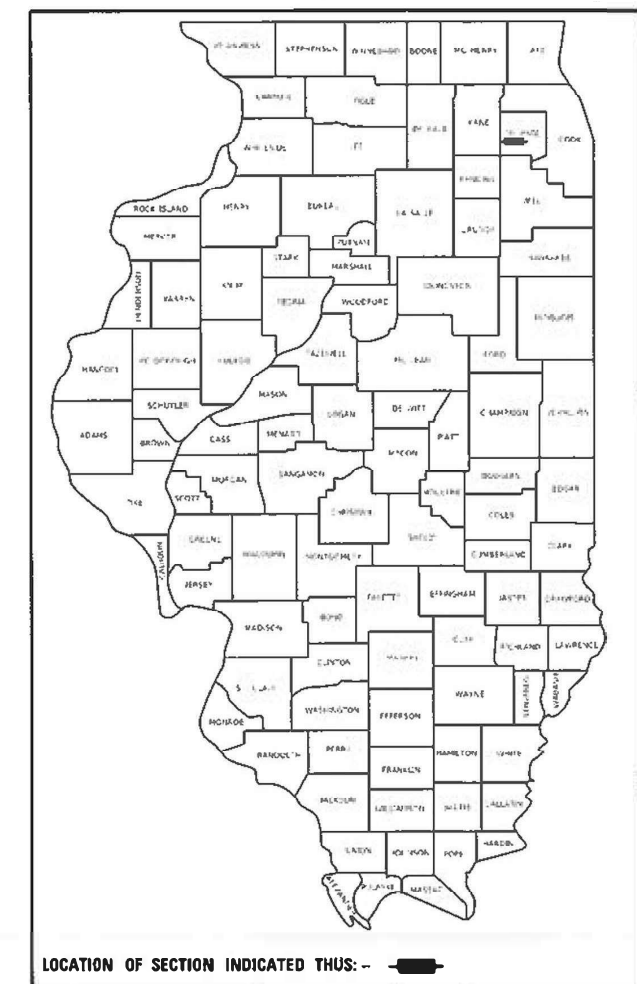

**PROPOSED
HIGHWAY PLANS**

**FAP ROUTE 338: IL-59 (S. NELTNOR BLVD.)
AT GARYS MILL ROAD
SECTION: 2020-028-TS
PROJECT: HSIP-ZXKA (039)
TRAFFIC SIGNAL INSTALLATION & CHANNELIZATION
DUPAGE COUNTY**

C-91-217-20

FOR INDEX OF SHEETS, SEE SHEET NO. 2 & 3

**THIS PROJECT IS LOCATED IN
THE CITY OF WEST CHICAGO**

TRAFFIC DATA

IL-59:

2019 ADT = 27,400
SPEED LIMIT = 45 MPH

GARY'S MILL ROAD:

2016 ADT = 1,600
SPEED LIMIT = 35 MPH

PROJECT BEGINS
IL-59
STA 507+62

PROJECT ENDS
GARY'S MILL ROAD
STA 202+82

PROJECT BEGINS
IL-59
STA 492+00

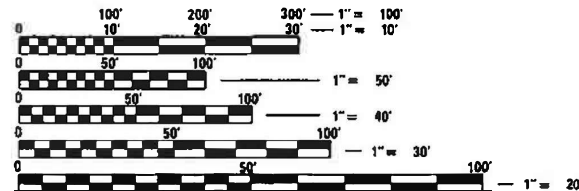
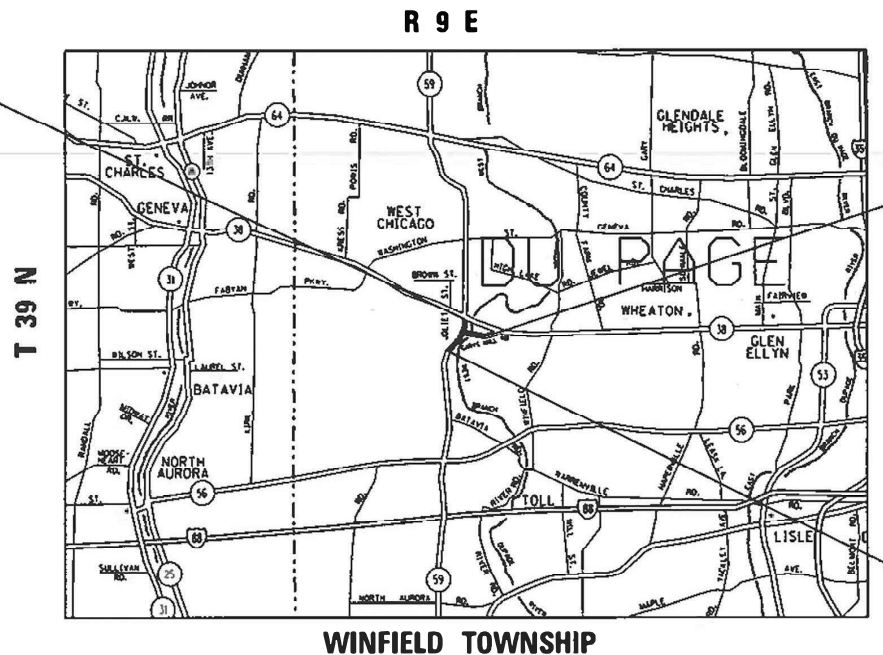

FULL SIZE PLANS HAVE BEEN PREPARED USING STANDARD ENGINEERING SCALES. REDUCED SIZED PLANS WILL NOT CONFORM TO STANDARD SCALES. IN MAKING MEASUREMENTS ON REDUCED PLANS, THE ABOVE SCALES MAY BE USED.

J.U.L.I.E.
JOINT UTILITY LOCATION INFORMATION FOR EXCAVATORS
1-800-892-0123
OR 811

PROJECT MANAGER: JEAN ALAIN MIDY (847)221-3056

GROSS & NET LENGTH = 1,562.0 FT. = 0.296 MILE

CONTRACT NO. 62K99

STATE OF ILLINOIS
DEPARTMENT OF TRANSPORTATION

SUBMITTED October 18, 2021
Jane Biss / CBS
REGIONAL ENGINEER

December 10, 2021
[Signature]
ENGINEER OF DESIGN AND ENVIRONMENT

December 10, 2021
[Signature]
DIRECTOR OF HIGHWAYS PROJECT IMPLEMENTATION

**PRINTED BY THE AUTHORITY
OF THE STATE OF ILLINOIS**

INDEX OF SHEETS

- 1 COVER SHEET
- 2 & 3 INDEX OF SHEETS, STATE STANDARDS & GENERAL NOTES
- 4-9 SUMMARY OF QUANTITIES
- 10 & 11 EXISTING AND PROPOSED TYPICAL SECTIONS
- 12 SCHEDULES OF QUANTITIES
- 13 & 14 ALIGNMENT, TIES, BENCHMARKS
- 15-19 ROADWAY PLAN AND PROFILE SHEETS
- 20 & 21 SUGGESTED STAGES OF CONSTRUCTION AND TRAFFIC CONTROL
- 22 EROSION AND SEDIMENT CONTROL DETAILS
- 23-25 DRAINAGE PLAN AND PROFILE SHEETS
- 26 PAVEMENT MARKING & SIGNAGE PLAN
- 27-40 TRAFFIC SIGNAL PLANS
- 41 DETAILS FOR FRAMES AND LIDS ADJUSTMENT WITH MILLING (BD-08)
- 42 PAVEMENT PATCHING FOR HMA SURFACED PAVEMEN (BD-22)
- 43 CURB OR CURB AND GUTTER REMOVAL AND REPLACEMEN (BD-24)
- 44 BUTT JOINT AND HMA TAPER DETAILS (BD-32)
- 45 DETAILS FOR DEPRESSED CURB & GUTTER AND SHOULDER TREATMENT AT TBT TY 1. SPL. (BD-34)
- 46 TRAFFIC CONTROL AND PROTECTION FOR SIDE ROADS, INTERSECTIONS, AND DRIVEWAYS (TC-10)
- 47 TYPICAL APPLICATIONS RAISED REFLECTIVE PAVEMENT MARKERS (SNOW PLOW RESISTANT) (TC-11)
- 48 DISTRICT ONE TYPICAL PAVEMENT MARKINGS (TC-13)
- 49 TRAFFIC CONTROL AND PROTECTION AT TURN BAYS (TO REMAIN OPEN TO TRAFFIC) (TC-14)
- 50 PAVEMENT MARKING LETTERS AND SYMBOLS FOR TRAFFIC STAGING (TC-16)
- 51 ARTERIAL ROAD INFORMATION SIGN (TC-22)
- 52-61 CROSS SECTIONS

STATE STANDARDS

STANDARD NO.	DESCRIPTION
000001-08	STANDARD SYMBOLS, ABBREVIATIONS AND PATTERNS
280001-07	TEMPORARY EROSION CONTROL SYSTEM
442201-03	CLASS C & D PATCHES
482001-02	HMA SHOULDER ADJACENT TO FLEXIBLE PAVEMENT
482011-03	HMA SHOULDER, STRIPS/SHOULDER WITH RESURFACING OR WIDENING AND RESURFACING PROJECTS
601001-05	PIPE UNDERDRAINS
630001-12	STEEL PLATE BEAM GUARDRAIL
630301-09	SHOULDER WIDENING FOR TYPE 1 (SPECIAL) GUARDRAIL TERMINALS
631011-10	TRAFFIC BARRIER TERMINAL, TYPE 2
701001-02	OFF-ROAD OPERATIONS 2L, 2W MORE THAN 15' (4.5M) AWAY
701006-05	OFF-RD OPERATIONS, 2L, 2W, 15' (4.5 m) TO 24" (600 mm) FROM PAVEMENT EDGE
701011-04	OFF-RD MOVING OPERATIONS, 2L, 2W, DAY ONLY
701101-05	OFF-ROAD OPERATIONS, MULTILANE, 15' TO 24" FROM PAVEMENT EDGE
701106-02	OFF-ROAD OPERATIONS, MULTILANE, MORE THAN 15' AWAY
701301-04	LANE CLOSURE, 2L, 2W, SHORT TIME OPERATIONS
701311-03	LANE CLOSURE 2L, 2W, MOVING OPERATIONS DAY ONLY
701426-09	LANE CLOSURE, MULTILANE, INTERMITTEN OR MOVING OPERATION FOR SPEEDS ± 45 MPH
701501-06	URBAN LANE CLOSURE, 2L, 2W, UNDIVIDED
701601-09	URBAN LANE CLOSURE, MULTILANE, 1W OR 2W WITH NONTRAVERSABLE MEDIAN
701602-10	URBAN LANE CLOSURE, MULTILANE, 2W WITH BIDIRECTIONAL LEFT TURN LANE
701606-10	URBAN SINGLE LANE CLOSURE, MULTILANE, 2W WITH MOUNTABLE MEDIAN
701701-10	URBAN LANE CLOSURE, MULTILANE INTERSECTION
701901-08	TRAFFIC CONTROL DEVICES
720001-01	SIGN PANEL MOUNT DETAILS
720006-04	SIGN PANEL ERECT DETAILS
782006-01	GUARDRAIL AND BARRIER WALL REFLECTOR MOUNTING DETAILS
805001-01	ELECTRICAL SERVICE INSTALLATION DETAILS
814001-03	HANDHOLES
814006-03	DOUBLE HANDHOLES
857001-01	STANDARD PHASE DESIGNATION DIAGRAMS AND PHASE SEQUENCES
862001-01	UNINTERRUPTABLE POWER SUPPLY (UPS)
873001-02	TRAFFIC SIGNAL GROUNDING & BONDING
877001-08	STEEL MAST ARM ASSEMBLY & POLE 16' THROUGH 55'
878001-11	CONCRETE FOUNDATION DETAILS
880001-01	SPAM WIRE MOUNTED SIGNALS AND FLASHING BEACON INSTALLATION
880006-01	TRAFFIC SIGNAL MOUNTING DETAILS
886001-01	DETECTOR LOOP INSTALLATIONS
886006-01	TYPICAL LAYOUTS FOR DETECTION LOOPS

MODEL: Default
 FILE: M:\GIS_Plan\Project\pw_bentley.com\FW\DOT\Documents\DOT Offices\District 1\Projects\179915\CADD\Drawings\179915-shh-egenere.dgn

USER NAME = hassann	DESIGNED -	REVISED -
	DRAWN -	REVISED -
PLOT SCALE = 100.0000' / in.	CHECKED -	REVISED -
PLOT DATE = 10/22/2021	DATE -	REVISED -

**STATE OF ILLINOIS
DEPARTMENT OF TRANSPORTATION**

**INDEX OF SHEETS, & HIGHWAY STANDARDS
IL-59 AT GARY'S MILL ROAD**

SCALE: SHEET OF SHEETS STA. TO STA.

F.A.P. RTE.	SECTION	COUNTY	TOTAL SHEETS	SHEET NO.
338	2020-028-T5	DUPAGE	61	2
			CONTRACT NO. 62K99	
		ILLINOIS FED. AID PROJECT		

GENERAL NOTES

1. THE CONTRACTOR SHALL COORDINATE CONSTRUCTION ACTIVITIES WITH UTILITY COMPANIES, AND THE CITY OF WEST CHICAGO, IL
2. BEFORE STARTING ANY EXCAVATION, THE CONTRACTOR SHALL CALL "JULIE" AT 800-892-0123 OR 811 FOR FIELD LOCATIONS OF BURIED ELECTRIC, TELEPHONE AND GAS FACILITIES. (48 HOURS NOTIFICATION IS REQUIRED)
3. THE CONTRACTOR WILL NOT BE ABLE TO SET UP A YARD OR FIELD OFFICE ON STATE PROPERTY WITHOUT THE WRITTEN PERMISSION OF THE DEPARTMENT.
4. ALL DAMAGE TO EXISTING PAVEMENT MARKINGS OR RAISED REFLECTIVE PAVEMENT MARKERS OUTSIDE THE REMOVAL LINE SHOWN ON THE PLANS SHALL BE REPLACED AT THE CONTRACTOR'S EXPENSE.
5. IT SHALL BE THE CONTRACTOR'S RESPONSIBILITY TO VERIFY ALL DIMENSIONS AND CONDITIONS EXISTING IN THE FIELD PRIOR TO ORDERING MATERIALS AND BEGINNING CONSTRUCTION. THIS SHALL INCLUDE LOCATING THE MAST ARM AND FOUNDATIONS AND VERIFYING THE MAST ARM LENGTHS.
6. FRAMES AND GRATES ADJUSTMENT OF PRIVATE UTILITIES WITHIN THE LIMITS OF THE IMPROVEMENTS SHALL BE DONE BY THEIR RESPECTIVE OWNERS AND ARE NOT PART OF THIS CONTRACT.
7. THE CONTRACTOR SHALL CONTACT THE IDOT ARTERIAL DISTRICT ONE TRAFFIC CONTROL SUPERVISOR AT KALPANA.KANNAN-HOSADURGA@ILLINOIS.GOV OR (847)705-4470 A MINIMUM OF 72 HOURS IN ADVANCE OF BEGINNING WORK.
8. THE RESIDENT ENGINEER SHALL CONTACT WALTER CZARNY, TRAFFIC FIELD ENGINEER, AT WALTER.CZARNY@ILLINOIS.GOV A MINIMUM OF TWO (2) WEEKS PRIOR TO THE PLACEMENT OF PERMANENT PAVEMENT MARKINGS.
9. DO NOT SCALE PLANS FOR CONSTRUCTION DIMENSIONS.
10. THE CONTRACTOR SHALL BE REQUIRED TO PROVIDE ACCESS DURING THE CONSTRUCTION OF THIS PROJECT.
11. EXISTING BROKEN FRAMES AND LIDS SHALL BE REMOVED AND DISPOSED OF BY THE CONTRACTOR AND SHALL BE REPLACED AS DIRECTED BY THE ENGINEER. REPLACEMENT FRAMES AND LIDS WILL BE PAID FOR ACCORDING TO ARTICLE 109.04 OF THE STANDARD SPECIFICATIONS UNLESS A SEPARATE PAY ITEM HAS BEEN PROVIDED.
12. PAVEMENT MARKING TAPE, TYPE IV SHALL BE USED FOR SHORT TERM PAVEMENT MARKINGS ON ALL FINAL SURFACES.
13. THE REMOVAL OF GUARDRAIL TERMINAL SECTIONS SHALL BE INCLUDED IN THE UNIT PRICE PER FOOT FOR "GUARDRAIL REMOVAL".
14. THE SUBGRADE STABILITY SHALL BE VERIFIED BY PROOF ROLLING WITH A FULLY LOADED TANDEM-AXLE TRUCK.
15. AGGREGATE SUBGRADE IMPROVEMENT (CU YD) HAS BEEN PROVIDED FOR USE AT THE LOCATIONS INDICATED FOR SOILS THAT TEND TO BE UNSTABLE AND/OR UNSUITABLE. THE ACTUAL NEED FOR REMOVAL AND REPLACEMENT WITH ASI WILL BE DETERMINED IN THE FIELD AT THE TIME OF CONSTRUCTION BY THE GEOTECHNICAL ENGINEER. ALL POTENTIALLY UNSTABLE SOILS SHOULD BE TESTED WITH A STATIC OR DYNAMIC CONE PENETROMETER AND TREATED IN ACCORDANCE WITH ARTICLE 301.04 OF THE SSRBC AND IDOT SUBGRADE STABILITY MANUAL. IF UNSTABLE AND/OR UNSUITABLE SOILS ARE NOT ENCOUNTERED, THEN THE QUANTITY SHALL BE DEDUCTED, AND NO ADDITIONAL COMPENSATION WILL BE DUE TO THE CONTRACTOR.
16. ANY AGGREGATE SUBGRADE IMPROVEMENT CONTAMINATED AND/OR DAMAGED BY THE CONTRACTOR'S VEHICLES AND/OR EQUIPMENTS IS TO BE REMOVED AND REPLACED AS DIRECT BY THE ENGINEER AT CONTRACTOR EXPENSE.
17. PIPE UNDERDRAINS, TYPE 2 SHALL BE INSTALLED ACCORDING TO SECTION 601 OF THE SSRBC AND STANDARD 601001-05. TOP OF PIPE UNDERDRAINS SHALL BE PLACED MINIMUM 6" BELOW THE AGGREGATE SUBGRADE IMPROVEMENT LAYER. THE COST OF MAKING PIPE UNDERDRAINS CONNECTIONS TO DRAINAGE STRUCTURES SHALL BE INCLUDED IN THE COST OF THE PIPE UNDERDRAINS.
18. THE DEPARTMENT HAS NOT OBTAINED ANY PERMITS FOR OFFSITE BORROW, WASTE, USE (BWU) AREAS. PRIOR TO WORKING IN BWU AREAS, IF THE CONTRACTOR CHOOSES TO USE ACTIVITIES REQUIRING PERMITS IT IS THE CONTRACTOR'S RESPONSIBILITY TO SECURE THE PROPER PERMITS. IN ADDITION TO THE BORROW REVIEW (BDE 2289) and USE/WASTE REVIEW(BDE 2290) SUBMITTALS, THE CONTRACTOR SHALL SUBMIT AN EROSION AND SEDIMENT CONTROL (ESC) PLAN FOR EVERY BWU SITE TO THE DEPARTMENT FOR ACCEPTANCE. GUIDELINES FOR ACCEPTABLE BWU PRACTICES CAN BE FOUND IN SECTION II.G.1 AND 2 of the SWPPP. THE COST OF ALL MATERIALS AND LABOR NECESSARY TO COMPLY WITH THE ABOVE PROVISIONS TO PREPARE AND IMPLEMENT ESC PLANS WILL NOT BE PAID FOR SEPARATELY, BUT SHALL BE CONSIDERED AS INCLUDED IN THE UNIT BID PRICES OF THE CONTRACT AND NO ADDITIONAL COMPENSATION WILL BE ALLOWED.

19. TWO WEEKS PRIOR TO A SCHEDULE TRAFFIC SIGNAL TURN-ON A CHANGABLE MESSAGE SIGN IN EACH DIRECTION OF IL RTE 59 SHALL BE INSTALLED WITH THE FOLLOWING MESSAGES:

NEW TRAFFIC
SIGNAL

STARTING DATE
FOR
SIGNAL TURN-ON

ON THE DAY OF THE TURN-ON THE MESSAGE SHALL BE REVISED TO READ:

NEW SIGNAL
AHEAD

THESE SIGNS MAY BE REMOVED TWO WEEKS AFTER THE TURN-ON

20. AT THE END OF EACH WORK DAY, THE CONTRACTOR IS TO FILL ANY EXCAVATED AREAS TO ELIMINATE ANY VERTICAL DROP-OFF BETWEEN EXISTING OR PROPOSED PAVEMENT ADJACENT TO THROUGH TRAFFIC ALONG IL 59 AND GARY MILLS ROAD.

21. ALL EXISTING R.O.W. SHOWN IS APPROXIMATE AND MAY NEED TO BE VERIFIED IN THE FIELD. ANY R.O.W. CONFLICTS SHALL BE COORDINATED WITH THE RESIDENT ENGINEER.

22. THE EXACT LOCATION OF ALL UTILITES SHALL BE FIELD VERIFIED BY THE CONTRACTOR BEFORE ORDERING ANY MATERIALS AND STARTING ANY WORK. FOR LOCATIONS OF UTILITIES, LOCALLY OWNED EQUIPMENT, LEASED ENFORCEMENT CAMERA SYSTEM FACILITIES AND ADOT UNDERGROUND FACILITIES, CONTACT THE LOCAL COUNTIES, MUNICIPALITIES AND ADOT FOR LOCATES. THE CONTRACTOR SHALL CALL "JULIE" AT (800) 892-0123 OR 811, IN THE CITY OF CHICAGO CONTACT DIGGER AT (312) 744-7000 FOR FIELD LOCATIONS OF BURIED UTILITIES (48 HOURS NOTIFICATION REQUIRED).

23. IF THIS CONTRACT REQUIRES THE SERVICES OF AN ELECTRICAL CONTRACTOR, THE CONTRACTOR SHALL BE RESPONSIBLE AT HIS/HER OWN EXPENSE FOR LOCATING EXISTING ADOT ELECTRICAL FACILITIES PRIOR TO PERFORMING ANY WORK. IF THIS CONTRACT DOES NOT REQUIRE THE SERVICES OF AN ELECTRICAL CONTRACTOR, THE CONTRACTOR MAY REQUEST ONE FREE LOCATE FOR EXISTING IDOT ELECTRICAL FACILITIES FROM THE DISTRICT ONE ELECTRICAL MAINTENANCE CONTRACTOR PRIOR TO THE START OF ANY WORK. ADDITIONAL REQUESTS MAY BE AT THE EXPENSE OF THE CONTRACTOR. THE LOCATION OF UNDERGROUND TRAFFIC FACILITIES DOES NOT RELIEVE THE CONTRACTOR OF THEIR RESPONSIBILITY TO REPAIR ANY FACILITIES DAMAGED DURING CONSTRUCTION AT THEIR EXPENSE.

24. THE CONTRACTOR SHALL CHECK THE PROPOSED TRAFFIC SIGNAL EQUIPMENT LOCATIONS FOR UNDERGROUND AND OVERHEAD UTILITY CONFLICTS. THE CONTRACTOR SHALL NOTIFY THE AREA ENGINEER, THE RESIDENT ENGINEER AND ANY IMPACTED UTILITY COMPANY OF THE CONFLICT, AND SHALL COORDINATE AND RESOLVE THE ISSUE PRIOR TO ORDERING MATERIALS, AND PRIOR TO POURING FOUNDATIONS.

25. THE CONTRACTOR SHALL COORDINATE CONSTRUCTION ACTIVITIES WITH UTILITY COMPANIES, LOCAL GOVERNMENT AGENCIES AND ADOT.

26. RESTORATION OF THE TRAFFIC SIGNAL WORK AREA SHALL BE INCLUDED IN THE RELATED PAY ITEM SUCH AS FOUNDATION, CONDUIT, HANDHOLE, ETC., AND NO EXTRA COMPENSATION SHALL BE ALLOWED. ALL ROADWAY SURFACES SUCH AS SHOULDERS, MEDIAN, SIDEWALKS, PAVEMENT ETC. SHALL BE REPLACED IN KIND. ALL DAMAGE TO MOWED LAWNS SHALL BE REPLACED WITH AN APPROVED SOD, AND ALL DAMAGE TO UNMOWED FIELDS SHALL BE SEEDED IN ACCORDANCE WITH STANDARD SPECIFICATIONS 252 AND 250 RESPECTIVELY.

27. PARTIAL PAYMENT AS DESCRIBED IN ARTICLE 109.07(b) OF THE STANDARD SPECIFICATIONS WILL NOT BE ALLOWED FOR ITEMS INCLUDED IN THIS CONTRACT.

28. LOCATIONS WITH PEDESTRIAN EQUIPMENT HAVE BEEN DESIGNED TO BE ADA COMPLIANT. ANY DEVIATION FROM THE PLANS FOR TRAFFIC SIGNAL MAST ARM/POSTS THAT HAVE PEDESTRIAN EQUIPMENT WILL HAVE TO BE APPROVED BY THE ENGINEER TO INSURE ADA COMPLIANCE.

29. PHOSPHORUS FERTILIZER HAS BEEN INTENTIONALLY OMITTED FROM THE CONTRACT. A PHOSPHORUS-FREE FERTILIZER SHALL BE USED (MIDDLE NUMBER SHOULD EQUAL 0).

30. THE CONTRACTOR WILL CONTACT THE ROADSIDE DEVELOPMENT UNIT AT 847.705.4171, AT LEAST 14 DAYS PRIOR TO BEGINNING FORESTRY WORK FOR LAYOUT.

31. THIS PROJECT REQUIRES A US ARMY CORPS OF ENGINEERS (USACE) 404 PERMIT THAT WILL BE SECURED BY THE DEPARTMENT. AS A CONDITION OF THIS PERMIT, THE CONTRACTOR WILL NEED TO SUBMIT AN IN-STREAM WORK PLAN TO THE DEPARTMENT FOR APPROVAL. GUIDELINES ON ACCEPTABLE IN-STREAM WORK TECHNIQUES CAN BE FOUND ON THE USACE WEBSITE. THE USACE DEFINES AND DETERMINES IN-STREAM WORK. THE COST OF ALL MATERIALS AND LABOR NECESSARY TO COMPLY WITH THE ABOVE PROVISIONS TO PREPARE AND IMPLEMENT AN IN-STREAM WORK PLAN WILL NOT BE PAID FOR SEPARATELY, BUT SHALL BE CONSIDERED AS INCLUDED IN THE UNIT BID PRICES OF THE CONTRACT AND NO ADDITIONAL COMPENSATION WILL BE ALLOWED.

MODEL: Default
FILE: h:\m\p\11\idct-pw-bentley.com\PROJECTS\11\DOT\Documents\11DOT\Office\District_11\Project\1129915\CADD\Drawal\Design\1129915-shh-engineer.dgn

USER NAME = hassann	DESIGNED -	REVISED -
	DRAWN -	REVISED -
PLOT SCALE = 100.0000' / in.	CHECKED -	REVISED -
PLOT DATE = 10/29/2021	DATE -	REVISED -

**STATE OF ILLINOIS
DEPARTMENT OF TRANSPORTATION**

**GENERAL NOTES
IL-59 AT GARY'S MILL ROAD**

SCALE: SHEET OF SHEETS STA. TO STA.

F.A.P. RTE.	SECTION	COUNTY	TOTAL SHEETS	SHEET NO.
338	2020-028-T5	DUPAGE	61	3
			CONTRACT NO. 62K99	
ILLINOIS FED. AID PROJECT				

SUMMARY OF QUANTITIES			URBAN TOTAL QUANTITIES	CONSTRUCTION TYPE CODE				
CODE NO	ITEM	UNIT		ROADWAY 90% FED 10% STATE 0004	SIGNAL 90% FED 10% STATE 0021	90% FED 10% STATE 0021 (INTERCONNECT)	100% WEST CHICAGO F.D. E.V.P. 0021	100% STATE 0005
20100110	TREE REMOVAL (6 TO 15 UNITS DIAMETER)	UNIT	60	60				
20100210	TREE REMOVAL (OVER 15 UNITS DIAMETER)	UNIT	75	75				
20200100	EARTH EXCAVATION	CU YD	372	372				
20201200	REMOVAL AND DISPOSAL OF UNSUITABLE MATERIAL	CU YD	6	6				
20800150	TRENCH BACKFILL	CU YD	32	32				
21001000	GEOTECHNICAL FABRIC FOR GROUND STABILIZATION	SO YD	136	136				
21101505	TOPSOIL EXCAVATION AND PLACEMENT	CU YD	469	469				
21400100	GRADING AND SHAPING DITCHES	FOOT	125	125				
25100125	MULCH, METHOD 3	ACRE	04	04				
25100630	EROSION CONTROL BLANKET	SO YD	1690	1690				
28000305	TEMPORARY DITCH CHECKS	FOOT	20	20				
28000400	PERIMETER EROSION BARRIER	FOOT	1000	1000				
28000510	INLET FILTERS	EACH	15	15				
28100105	STONE RIPRAP, CLASS A3	SO YD	15	15				
28200200	FILTER FABRIC	SO YD	15	15				

SUMMARY OF QUANTITIES			URBAN TOTAL QUANTITIES	CONSTRUCTION TYPE CODE				
CODE NO	ITEM	UNIT		ROADWAY 90% FED 10% STATE 0004	SIGNAL 90% FED 10% STATE 0021	90% FED 10% STATE 0021 (INTERCONNECT)	100% WEST CHICAGO F.D. E.V.P. 0021	100% STATE 0005
30300001	AGGREGATE SUBGRADE IMPROVEMENT	CU YD	6	6				
30300112	AGGREGATE SUBGRADE IMPROVEMENT 12"	SO YD	545	545				
35501314	HOT-MIX ASPHALT BASE COURSE, 7 1/2"	SO YD	326	326				
35600706	HOT-MIX ASPHALT BASE COURSE WIDENING, 7 1/2"	SO YD	127	127				
40600275	BITUMINOUS MATERIALS (PRIME COAT)	POUND	2035	2035				
40600290	BITUMINOUS MATERIALS (TACK COAT)	POUND	5460	5460				
40600400	MIXTURE FOR CRACKS, JOINTS, AND FLANGEWAYS	TON	12	12				
40600982	HOT-MIX ASPHALT SURFACE REMOVAL - BUTT JOINT	SO YD	76	76				
40603200	POLYMERIZED HOT-MIX ASPHALT BINDER COURSE, IL-4.75, N50	TON	334	334				
40604172	POLYMERIZED HOT-MIX ASPHALT SURFACE COURSE, IL-9.5, MIX "E", N70	TON	793	793				
44000159	HOT-MIX ASPHALT SURFACE REMOVAL, 2 1/2"	SO YD	7631	7631				
44000200	DRIVEWAY PAVEMENT REMOVAL	SO YD	116	116				

FILE NAME =	USER NAME = hssomn	DESIGNED -	REVISED -
pw:\N\dot-pw\benley.com\PIW\DOT\Documents\1007 - Off\1007\101\101\Projects\PI29915\NCAD\dot\Design\PI29915-sh-500		DRAWN -	REVISED -
		CHECKED -	REVISED -
		DATE -	REVISED -

**STATE OF ILLINOIS
DEPARTMENT OF TRANSPORTATION**

**IL-59 AT GARY'S MILL ROAD
SUMMARY OF QUANTITIES**

F.A.P. RTE.	SECTION	COUNTY	TOTAL SHEETS	SHEET NO.
338	2020-028-TS		61	4
CONTRACT NO.			62K99	
FED. ROAD DIST. NO. 1 ILLINOIS FED. AID PROJECT				

SCALE: SHEET NO. OF SHEETS STA. TO STA.

* SPECIALTY ITEM

SUMMARY OF QUANTITIES			URBAN TOTAL QUANTITIES	CONSTRUCTION TYPE CODE				
CODE NO	ITEM	UNIT		ROADWAY 90% FED 10% STATE 0004	SIGNAL 90% FED 10% STATE 0021	90% FED 10% STATE 0021 (INTERCONNECT)	100% WEST CHICAGO F.D. E.V.P. 0021	100% STATE 0005
44000500	COMBINATION CURB AND GUTTER REMOVAL	FOOT	130	130				
44201798	CLASS D PATCHES, TYPE I, 13 INCH	SO YD	50	50				
44201803	CLASS D PATCHES, TYPE II, 13 INCH	SO YD	50	50				
44201807	CLASS D PATCHES, TYPE III, 13 INCH	SO YD	70	70				
44201809	CLASS D PATCHES, TYPE IV, 13 INCH	SO YD	60	60				
48101620	AGGREGATE SHOULDERS, TYPE B 10"	SO YD	150	150				
* 54213657	PRECAST REINFORCED CONCRETE FLARED END SECTIONS 12"	EACH	1	1				
* 54213669	PRECAST REINFORCED CONCRETE FLARED END SECTIONS 24"	EACH	1	1				
* 550A0340	STORM SEWERS, CLASS A, TYPE 2 12"	FOOT	51	51				
* 550A0410	STORM SEWERS, CLASS A, TYPE 2 24"	FOOT	133	133				
* 55100500	STORM SEWER REMOVAL 12"	FOOT	32	32				
* 55101200	STORM SEWER REMOVAL 24"	FOOT	91	91				
* 60100060	CONCRETE HEADWALLS FOR PIPE DRAINS	EACH	2	2				
60108204	PIPE UNDERDRAINS, TYPE 2, 4"	FOOT	500	500				

SUMMARY OF QUANTITIES			URBAN TOTAL QUANTITIES	CONSTRUCTION TYPE CODE				
CODE NO	ITEM	UNIT		ROADWAY 90% FED 10% STATE 0004	SIGNAL 90% FED 10% STATE 0021	90% FED 10% STATE 0021 (INTERCONNECT)	100% WEST CHICAGO F.D. E.V.P. 0021	100% STATE 0005
* 60200105	CATCH BASINS, TYPE A, 4' -DIAMETER, TYPE 1 FRAME, OPEN LID	EACH	1	1				
60250200	CATCH BASINS TO BE ADJUSTED	EACH	9	9				
60252800	CATCH BASINS TO BE RECONSTRUCTED	EACH	1	1				
60255500	MANHOLES TO BE ADJUSTED	EACH	2	2				
60257900	MANHOLES TO BE RECONSTRUCTED	EACH	1	1				
60260100	INLETS TO BE ADJUSTED	EACH	5	5				
60406000	FRAMES AND LIDS, TYPE 1, OPEN LID	EACH	2	2				
60406100	FRAMES AND LIDS, TYPE 1, CLOSED LID	EACH	2	2				
60600095	CLASS SI CONCRETE (OUTLET)	CU YD	238	238				
60605000	COMBINATION CONCRETE CURB AND GUTTER, TYPE B-6.24	FOOT	62	62				
* 63000001	STEEL PLATE BEAM GUARDRAIL, TYPE A, 6 FOOT POSTS	FOOT	220	220				
* 63100085	TRAFFIC BARRIER TERMINAL, TYPE 6	EACH	2	2				
* 63100167	TRAFFIC BARRIER TERMINAL, TYPE 1 (SPECIAL) TANGENT	EACH	3	3				
63200310	GUARDRAIL REMOVAL	FOOT	416	416				

FILE NAME =	USER NAME = hssomn	DESIGNED -	REVISED -	STATE OF ILLINOIS DEPARTMENT OF TRANSPORTATION	IL-59 AT GARY'S MILL ROAD SUMMARY OF QUANTITIES	F.A.P. RTE.	SECTION	COUNTY	TOTAL SHEETS	SHEET NO.
pw:\N\dot-pw-bentley.com\PIW\DOT\Documents\DOT - Office\Dist\1\1\Projects\PI29915\CADD\Draw\Design\PI29915-sh-500	DRAWN -	REVISED -	338			2020-028-TS	DUPAGE	61	5	
PLOT SCALE = 100.0000' / 1in	CHECKED -	REVISED -	CONTRACT NO. 62K99							
PLOT DATE = 10/22/2021	DATE -	REVISED -	FED. ROAD DIST. NO. 1 ILLINOIS FED. AID PROJECT							

SPECIALTY ITEM

SUMMARY OF QUANTITIES			URBAN TOTAL QUANTITIES	CONSTRUCTION TYPE CODE					SUMMARY OF QUANTITIES			URBAN TOTAL QUANTITIES	CONSTRUCTION TYPE CODE				
CODE NO	ITEM	UNIT		ROADWAY 90% FED 10% STATE 0004	SIGNAL 90% FED 10% STATE 0021	90% FED 10% STATE 0021 (INTERCONNECT)	100% WEST CHICAGO F.D. E.V.P. 0021	100% STATE 0005	CODE NO	ITEM	UNIT		ROADWAY 90% FED 10% STATE 0004	SIGNAL 90% FED 10% STATE 0021	90% FED 10% STATE 0021 (INTERCONNECT)	100% WEST CHICAGO F.D. E.V.P. 0021	100% STATE 0005
* 81028220	UNDERGROUND CONDUIT, GALVANIZED STEEL, 3" DIA.	FOOT	165		165				* 87301805	ELECTRIC CABLE IN CONDUIT, SERVICE, NO. 6 2 C	FOOT	150	150				
* 81028240	UNDERGROUND CONDUIT, GALVANIZED STEEL, 4" DIA.	FOOT	255		255				* 87301900	ELECTRIC CABLE IN CONDUIT, EQUIPMENT GROUNDING CONDUCTOR, NO. 6 1C	FOOT	610	610				
* 81400100	HANDHOLE	EACH	3		3				* 87502500	TRAFFIC SIGNAL POST, GALVANIZED STEEL 16 FT.	EACH	1	1				
* 81400200	HEAVY-DUTY HANDHOLE	EACH	2		2				* 87502520	TRAFFIC SIGNAL POST, GALVANIZED STEEL 18 FT.	EACH	1	1				
* 81400300	DOUBLE HANDHOLE	EACH	1		1				* 87700170	STEEL MAST ARM ASSEMBLY AND POLE, 26 FT.	EACH	1	1				
* 84200600	REMOVAL OF LIGHTING UNIT, NO SALVAGE	EACH	1		1				* 87700230	STEEL MAST ARM ASSEMBLY AND POLE, 38 FT.	EACH	2	2				
* 85000300	MAINTENANCE OF EXISTING TRAFFIC SIGNAL INSTALLATION	L SUM	2		2				* 87800100	CONCRETE FOUNDATION, TYPE A	FOOT	12	12				
* 84200804	REMOVAL OF POLE FOUNDATION	EACH	1		1				* 87800150	CONCRETE FOUNDATION, TYPE C	FOOT	4	4				
* 86400100	TRANSCEIVER - FIBER OPTIC	EACH	1		1				* 87800400	CONCRETE FOUNDATION, TYPE E 30-INCH DIAMETER	FOOT	37	37				
* 87300925	ELECTRIC CABLE IN CONDUIT, TRACER, NO. 14 1C	FOOT	4590		4590				* 87900200	DRILL EXISTING HANDHOLE	EACH	1		1			
* 87301225	ELECTRIC CABLE IN CONDUIT, SIGNAL NO. 14 3C	FOOT	465		465				* 88030020	SIGNAL HEAD, LED, 1-FACE, 3-SECTION, MAST-ARM MOUNTED	EACH	7	7				
* 87301245	ELECTRIC CABLE IN CONDUIT, SIGNAL NO. 14 5C	FOOT	1900		1900												
* 87301255	ELECTRIC CABLE IN CONDUIT, SIGNAL NO. 14 7C	FOOT	460		460												
* 87301305	ELECTRIC CABLE IN CONDUIT, LEAD-IN, NO. 14 1 PAIR	FOOT	1800		1800												

FILE NAME =	USER NAME = hssomn	DESIGNED -	REVISED -
pw:\N\dot-pw\benfrey.com\PI\DOT\Documents\DOT_Office\Dist\1\Projects\PI29915\CAD\Draw\Design\PI29915-shr-502.dwg		DRAWN -	REVISED -
		CHECKED -	REVISED -
		DATE -	REVISED -

**STATE OF ILLINOIS
DEPARTMENT OF TRANSPORTATION**

**IL-59 AT GARY'S MILL ROAD
SUMMARY OF QUANTITIES**

F.A.P. RTE.	SECTION	COUNTY	TOTAL SHEETS	SHEET NO.
338	2020-028-TS		61	7
CONTRACT NO.			62K99	
FED. ROAD DIST. NO. 1 ILLINOIS FED. AID PROJECT				

SCALE: SHEET NO. OF SHEETS STA. TO STA.

SPECIALTY ITEM

SUMMARY OF QUANTITIES			URBAN TOTAL QUANTITIES	CONSTRUCTION TYPE CODE					SUMMARY OF QUANTITIES			URBAN TOTAL QUANTITIES	CONSTRUCTION TYPE CODE				
CODE NO	ITEM	UNIT		ROADWAY 90% FED 10% STATE 0004	SIGNAL 90% FED 10% STATE 0021	90% FED 10% STATE 0021 (INTERCONNECT)	100% WEST CHICAGO F.D. E.V.P. 0021	100% STATE 0005	CODE NO	ITEM	UNIT		ROADWAY 90% FED 10% STATE 0004	SIGNAL 90% FED 10% STATE 0021	90% FED 10% STATE 0021 (INTERCONNECT)	100% WEST CHICAGO F.D. E.V.P. 0021	100% STATE 0005
* 88030050	SIGNAL HEAD, LED, 1-FACE, 3-SECTION, BRACKET MOUNTED	EACH	5	5				* X1400081	FULL-ACTUATED CONTROLLER AND TYPE SUPER P CABINET (SPECIAL)	EACH	1	1					
* 88030100	SIGNAL HEAD, LED, 1-FACE, 5-SECTION, BRACKET MOUNTED	EACH	1	1				* X1400150	SERVICE INSTALLATION, GROUND MOUNTED, METERED	EACH	1	1					
* 88030110	SIGNAL HEAD, LED, 1-FACE, 5-SECTION, MAST-ARM MOUNTED	EACH	1	1				* X1400201	RADAR VEHICLE DETECTION SYSTEM, SINGLE APPROACH, STOP BAR	EACH	1	1					
* 88200410	TRAFFIC SIGNAL BACKPLATE, LOUVERED, FORMED PLASTIC	EACH	8	8				X2502014	SEEDING, CLASS 4A (MODIFIED)	ACRE	0.4	0.4					
* 88500100	INDUCTIVE LOOP DETECTOR	EACH	5	5				X2600012	REMOVE AND RELOCATE SIGN PANEL AND POLE ASSEMBLY	EACH	1	1					
* 88600100	DETECTOR LOOP, TYPE I	FOOT	228	228				X4400501	COMBINATION CURB AND GUTTER REMOVAL AND REPLACEMENT LESS THAN OR EQUAL TO 10 FEET	FOOT	50	50					
* 88700200	LIGHT DETECTOR	EACH	3			3		X4810200	AGGREGATE SHOULDER REMOVAL	CU YD	50	50					
* 88700300	LIGHT DETECTOR AMPLIFIER	EACH	1			1		X5509900	ABANDON AND FILL EXISTING STORM SEWER	FOOT	50	50					
* 89502300	REMOVE ELECTRIC CABLE FROM CONDUIT	FOOT	8400			8400		X5537800	STORM SEWERS TO BE CLEANED 12"	FOOT	275				275		
* 89502380	REMOVE EXISTING HANDHOLE	EACH	1			1		X6030310	FRAMES AND LIDS TO BE ADJUSTED (SPECIAL)	EACH	10	10					
* X0324085	EMERGENCY VEHICLE PRIORITY SYSTEM LINE SENSOR CABLE, NO. 20 3/C	FOOT	465			465		X7010216	TRAFFIC CONTROL AND PROTECTION, (SPECIAL)	L SUM	1	1					
* X0324599	ROD AND CLEAN EXISTING CONDUIT	FOOT	3410			3410		X7030005	TEMPORARY PAVEMENT MARKING REMOVAL	SO FT	3900	3900					
78300202	PAVEMENT MARKING REMOVAL - WATER BLASTING	SO FT	4372	4372				* X8100105	CONDUIT SPLICE	EACH	1		1				
								* X8620200	UNINTERRUPTABLE POWER SUPPLY, SPECIAL	EACH	1	1					

FILE NAME =	USER NAME = hssomn	DESIGNED -	REVISED -
pw:\N\dot-pw\benfrey.com\PW\DOT\Documents\1007 - Office\10/22/2021\Projects\PI29915\CAD\Drawings\Design\PI29915-sh-5000.DWG		DRAWN -	REVISED -
		CHECKED -	REVISED -
		DATE -	REVISED -

**STATE OF ILLINOIS
DEPARTMENT OF TRANSPORTATION**

**IL-59 AT GARY'S MILL ROAD
SUMMARY OF QUANTITIES**

SCALE: SHEET NO. OF SHEETS STA. TO STA.

F.A.P. RTE.	SECTION	COUNTY	TOTAL SHEETS	SHEET NO.
338	2020-028-TS	DUPAGE	61	8
FED. ROAD DIST. NO. 1 ILLINOIS FED. AID PROJECT			CONTRACT NO. 62K99	

SPECIALTY ITEM

REV-SEP

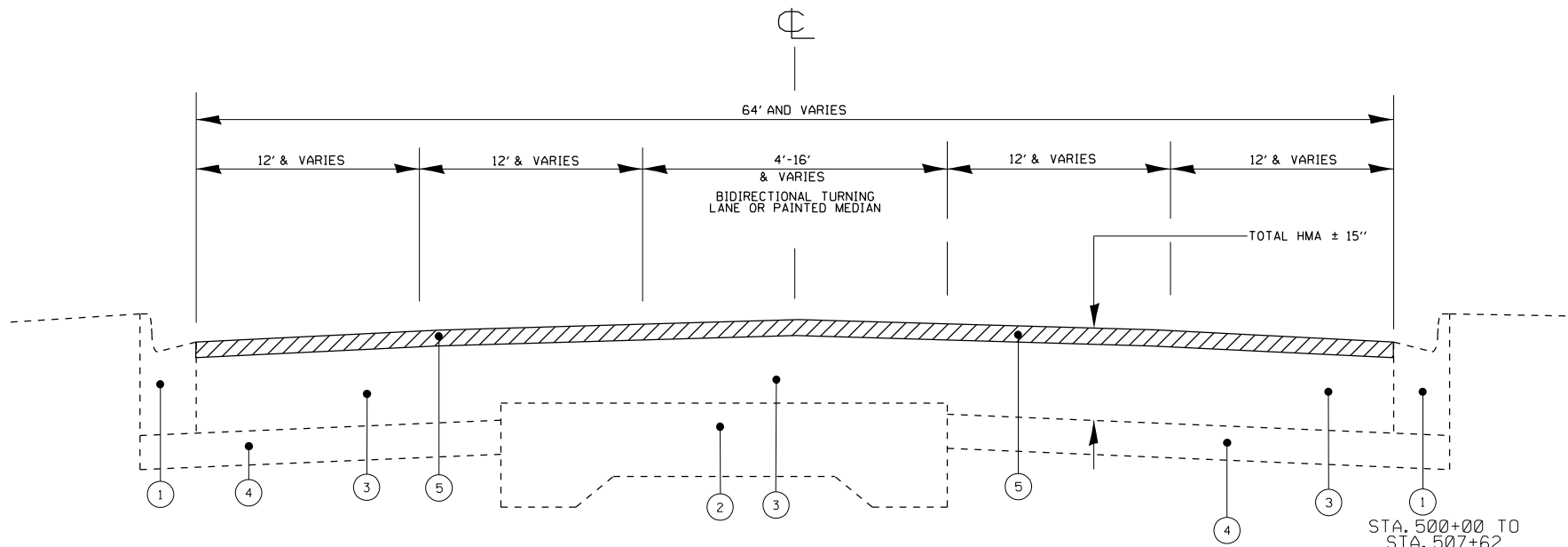

**IL-59 (S. NELTNOR BLVD.)
EXISTING TYPICAL SECTION**
STA. 498 + 00 TO STA. 507 + 62

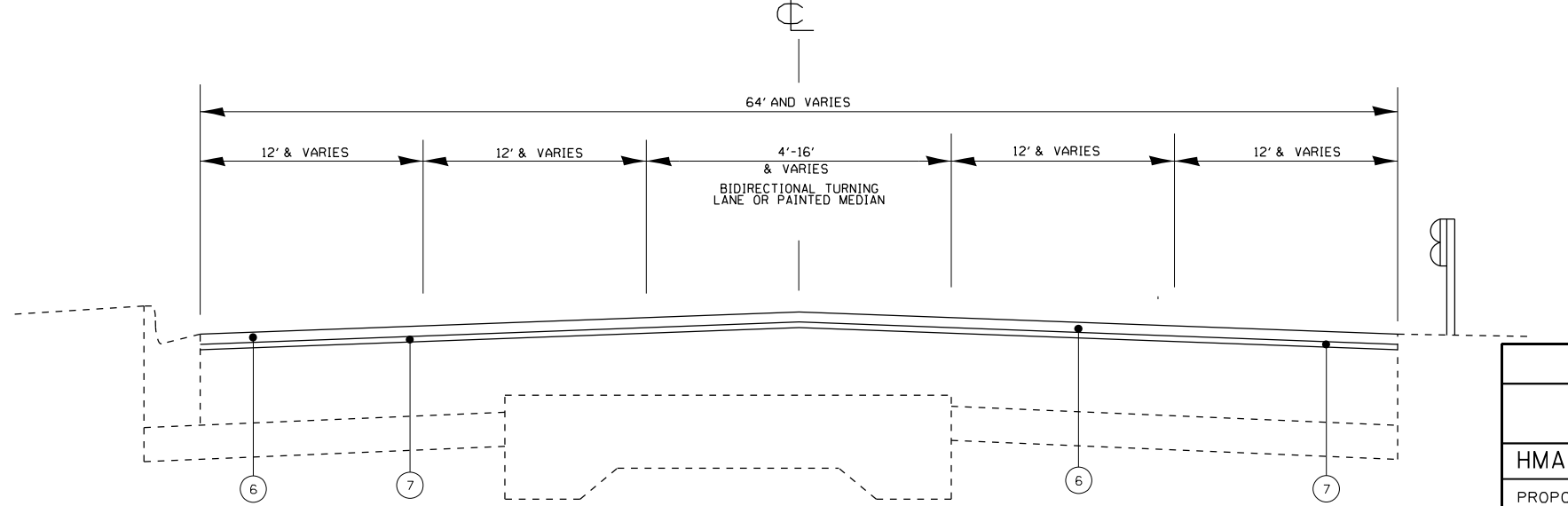

**IL-59 (S. NELTNOR BLVD.)
PROPOSED TYPICAL SECTION**
STA. 498 + 00 TO STA. 507 + 62

LEGEND

- ① EXISTING COMBINATION CONCRETE CURB AND GUTTER
- ② EXISTING PCC PAVEMENT 9"-7"-9"
- ③ EXISTING HMA BASE COURSE, 12 1/2"
- ④ EXISTING AGGREGATE SUBBASE
- ⑤ PROPOSED HMA SURFACE REMOVAL, 2 1/2"
- ⑥ PROPOSED POLY. HMA SURFACE COURSE, SMA, 9.5, MIX "F", N80, 1 3/4"
- ⑦ PROPOSED POLY. HMA BINDER COURSE, IL-4.75, N50, 3/4"
- ⑧ PROPOSED HOT-MIX ASPHALT BASE COURSE WIDENING, (HMA BINDER IL-19), 7 1/2" (WIDTH ≤ 6')
OR
PROPOSED HOT-MIX ASPHALT BASE COURSE, (HMA BINDER IL-19), 7 1/2", (WIDTH > 6')
- ⑨ PROPOSED AGGREGATE SUBGRADE IMPROVEMENT, 12"
- ⑩ PROPOSED AGGREGATE SHOULDER, TYPE B, 10"
- ⑪ PIPE UNDERDRAINS (TO CONNECT TO DRAINAGE STRUCTURE OR HEADWALL)
- ⑫ EXISTING AGGREGATE SHOULDER, 8"

MIXTURE REQUIREMENTS		QUALITY MANAGEMENT PROGRAM (QMP)
MIXTURE USES	VOIDS @ Ndes	
HMA PAVEMENT (WIDENING)		
PROPOSED POLY. HMA SURFACE COURSE, SMA, 9.5, MIX "F", N80, 1 3/4"	3.5% AT 80 GYR.	QC/QA
POLY. HMA BINDER COURSE, IL-4.75, N50, 3/4"	3.5% AT 50 GYR.	QC/QA
HOT-MIX ASPHALT BASE COURSE WIDENING, (HMA BINDER IL-19), 7 1/2", (WIDTH ≤ 6')	4% AT 70 GYR.	QC/QA
HOT-MIX ASPHALT BASE COURSE, (HMA BINDER IL-19), 7 1/2", (WIDTH > 6')	4% AT 70 GYR.	QC/QA
PAVEMENT RESURFACING		
PROPOSED POLY. HMA SURFACE COURSE, SMA, 9.5, MIX "F", N80, 1 3/4"	3.5% AT 80 GYR.	QC/QA
POLY. HMA BINDER COURSE, IL-4.75, N50, 3/4"	3.5% AT 50 GYR.	QC/QA
PATCHING		
CLASS D PATCHES (HMA BINDER 19)	4% AT 70 GYR.	QC/QA
QMP Designation: Quality Control/Quality Assurance (QC/QA); Quality Control for Performance (QCP)		

NOTE:

- THE UNIT WEIGHT USED TO CALCULATE ALL HMA SURFACE MIXTURE QUANTITIES IS 112 LBS/SQYD IN
- THE "AC TYPE" FOR POLYMERIZED HMA MIXES SHALL BE "SBSSBR PG 76-22" AND FOR NON-POLYMERIZED HMA THE "AC TYPE" SHALL BE "PG 64-22" UNLESS MODIFIED BY SPECIAL PROVISIONS. FOR USE OF RECYCLED MATERIALS SEE SPECIAL PROVISIONS. QUALITY MANAGEMENT PROGRAM (QMP) IDENTIFIES THE PARTICULAR QUALITY CONTROL SPECIFICATION THAT APPLIES TO THE HMA MIXTURE

NOTES:

CONTRACTOR SHALL MILL FIRST BEFORE PATCHING.

MODEL: Default
FILE NAME: o:\11000\paw_bentley.com\paw\DOT\Documents\DOT_Offices\District_1\Projects\IP129915\CADD\Drawings\IP129915-std\typical.dgn

USER NAME = hassann	DESIGNED -	REVISED -
	DRAWN -	REVISED -
PLOT SCALE = 100,0000' / in.	CHECKED -	REVISED -
PLOT DATE = 12/2/2021	DATE -	REVISED -

**STATE OF ILLINOIS
DEPARTMENT OF TRANSPORTATION**

**EXISTING AND PROPOSED TYPICAL SECTIONS
IL-59 (S. NELTNOR BLVD.) AT GARY'S MILL ROAD**

SCALE: SHEET 1 OF 2 SHEETS STA. TO STA.

F.A.P. RTE.	SECTION	COUNTY	TOTAL SHEETS	SHEET NO.
338	2020-028-T5	DUPAGE	61	10
CONTRACT NO. 62K99			ILLINOIS FED. AID PROJECT	

EARTHWORK SCHEDULE

IL-59 (S. NELTNOR BLVD.) AT GARY'S MILL ROAD	EARTH EXCAVATION (CU. YD.)	TOP SOIL EXCAVATION (CU. YD.)	USED AS TOP SOIL (SHRINKAGE 15%) (CU. YD.)	EXCAVATION USED AS EMBANKMENT (SHRINKAGE 15%) (CU. YD.)	EMBANKMENT (CU. YD.)	TOP SOIL PLACEMENT (CU. YD.)	EARTH WORK BALANCE SURPLUS (+) OR SHORTAGE (-) (CU. YD.)	TOP SOIL BALANCE SURPLUS (+) OR SHORTAGE (-) (CU. YD.)
PRE-STAGE	80.40	46.34	39.39	68.34	6.40	23.11	+61.94	+16.28
STAGE I	183.50	288.25	245.01	155.98	187.90	200.56	-31.93	+44.44
IL-59 (DITCH RE-GRADING)	107.40	133.46	113.44	91.29	1.50	133.38	+89.79	-19.94
TOTAL	371.30	468.05	397.84	315.61	195.80	357.06	+119.81	+40.78

PIPE UNDERDRAINS

INSTALL LOCATIONS	OFFSET/SIDE (FEET)
STA. 200+37 TO STA. 202+82	± 12' TO 24' LT
STA. 200+37 TO STA. 202+82	± 12' RT

NOTES:

1. "TOPSOIL EXCAVATION AND PLACEMENT" WILL BE MEASURED FOR PAYMENT BASED ON THE TOTAL VOLUME OF TOPSOIL EXCAVATED. THE CONTRACTOR IS RESPONSIBLE FOR THE REMOVAL AND PROPER DISPOSAL OF THE WASTE TOPSOIL FROM THE PROJECT SITE. THIS WORK, IN ACCORDANCE WITH THE STANDARD SPECIFICATION, IS INCLUDED IN THE PAY ITEM "TOPSOIL EXCAVATION AND PLACEMENT."
2. THE ROADWAY GEOTECHNICAL REPORT HAS IDENTIFIED NO POOR/SOFT SOILS FOR REMOVAL WITHIN THE LIMITS OF CONTRACT 62K99, WITH THE EXCEPTION OF THE AREA OF CONTRACTOR DESIGNED GROUND IMPROVEMENT.

THE FOLLOWING PAY ITEMS AND QUANTITIES HAVE BEEN PROVIDED IN THE CONTRACT FOR USE AS DETERMINED BY THE ENGINEER IF POOR /SOFT SOILS ARE IDENTIFIED DURING CONSTRUCTION:

- 20201200: "REMOVAL AND DISPOSAL OF UNSUITABLE MATERIAL" - 6 CY
- 30300001: "AGGREGATE SUBGRADE IMPROVEMENT" - 6 CY
- 21001000: "GEOTECHNICAL FABRIC FOR GROUND STABILIZATION" - 136 SY

3. THE QUANTITY OF PAY ITEM 66900200: "NON-SPECIAL WASTE DISPOSAL" WILL REDUCE THE AMOUNT OF AVAILABLE EMBANKMENT MATERIALS. THE QUANTITY OF FURNISHED EXCAVATION HAS BEEN ADJUSTED TO REFLECT THIS.

MODEL: Default
 FILE NAME: p:\projects\aw_bentley.com\p\11\11\DOT\Documents\DOT\Office\District_11\projects\1129915\CADD\Drawings\1129915-eh-eh-schedule.dgn

USER NAME = hassan	DESIGNED -	REVISED -
PLOT SCALE = 100,0000' / in.	DRAWN -	REVISED -
PLOT DATE = 10/22/2021	CHECKED -	REVISED -
	DATE -	REVISED -

**STATE OF ILLINOIS
DEPARTMENT OF TRANSPORTATION**

**IL-59 (S. NELTNOR BLVD.) AT GARY'S MILL ROAD
SCHEDULE OF QUANTITIES**

SCALE: SHEET OF SHEETS STA. TO STA.

F.A.P. RTE.	SECTION	COUNTY	TOTAL SHEETS	SHEET NO.
338	2020-028-T5	DUPAGE	61	12
CONTRACT NO. 62K99				
ILLINOIS FED. AID PROJECT				

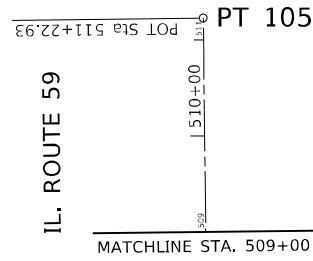

EXIST. CURVE E_IL59_3
 PI STA. = 497+74.89
 $\Delta = 49^\circ 37' 47''$ (LT)
 $D = 4^\circ 20' 45''$
 $R = 1,318.40'$
 $T = 609.60'$
 $L = 1,141.99'$
 $E = 134.11'$
 $e =$
 $T.R. =$
 $S.E. RUN =$
 $P.C. STA. = 491+65.29$
 $P.T. STA. = 503+07.29$

EXIST. CURVE GARY_E_3
 PI STA. = 201+91.37
 $\Delta = 17^\circ 21' 19''$ (RT)
 $D = 13^\circ 24' 46''$
 $R = 427.17'$
 $T = 65.20'$
 $L = 129.39'$
 $E = 4.95'$
 $e =$
 $T.R. =$
 $S.E. RUN =$
 $P.C. STA. = 201+26.18$
 $P.T. STA. = 202+55.57$

IL. 59	PT# 100	N 1890059.4961	E 1021197.6912	STA. 486+93.43
	PC CURVE 1	N 1890369.2340	E 1021553.6662	STA. 491+65.29
	PI CURVE 1	N 1890769.3820	E 1022013.5474	STA. 497+74.89
	PT CURVE 1	N 1891378.9395	E 1022006.5626	STA. 503+07.29
GARYS MILL RD.	PT# 105	N 1892194.5272	E 1021997.2170	STA. 511+22.93
	PT# 106	N 1891075.3795	E 1021974.7066	STA. 200+00.00
	PC CURVE 1	N 1891043.1858	E 1022096.7084	STA. 201+26.18
	PI CURVE 1	N 1891026.5514	E 1022159.7463	STA. 201+91.37
	PT CURVE 1	N 1890991.8704	E 1022214.9524	STA. 202+55.57
	PT# 202	N 1890888.9629	E 1022378.7631	STA. 204+49.02

CONTROL POINTS

CP# 3	N 1891093.8603	E 1022033.8578
CP# 11	N 1890243.7889	E 1021468.7653
CP# 12	N 1890566.8005	E 1021784.0520
CP# 14	N 1891313.6127	E 1022047.2648
CP# 15	N 1891593.2736	E 1022044.7845
CP# 16	N 1891736.3896	E 1022043.7682
CP# 200	N 1891026.5514	E 1022159.7463
CP# 202	N 1890888.9629	E 1022378.7631
CP# 100	N 1890059.4961	E 1021197.6912
CP# 105	N 1892194.5272	E 1021997.2170
CP# 106	N 1891075.3795	E 1021974.7066

BENCHMARKS

BM 1 - CHISELED SQUARE IN CENTER OF 5' HEADWALL
 WEST SIDE IL 59 +/-525' SOUTH OF GARYS MILL RD.
 ELEVATION = 704.80

BM 2 - CHISELED SQUARE IN NORTHWEST WING WALL OF BRIDGE ON
 GARYS MILL OVER W. BRANCH OF DUPAGE RIVER. +/-300' EAST
 OF IL. 59
 ELEVATION = 710.56

BM 3 - CHISELED "X" E IN S.W CORNER CONC RIM OF HANDHOLE
 EAST SIDE IL. 59 +/-240' NORTH OF GARYS MILL RD.
 ELEVATION = 711.72

MODEL: Default
 FILE NAME: p:\project\aw_benchmark\com\p\11\DOT\Documents\DOT Office\District_11\project\1120915\CADD\Drawn\CADD\Access\1120915_smt\ATB.dgn

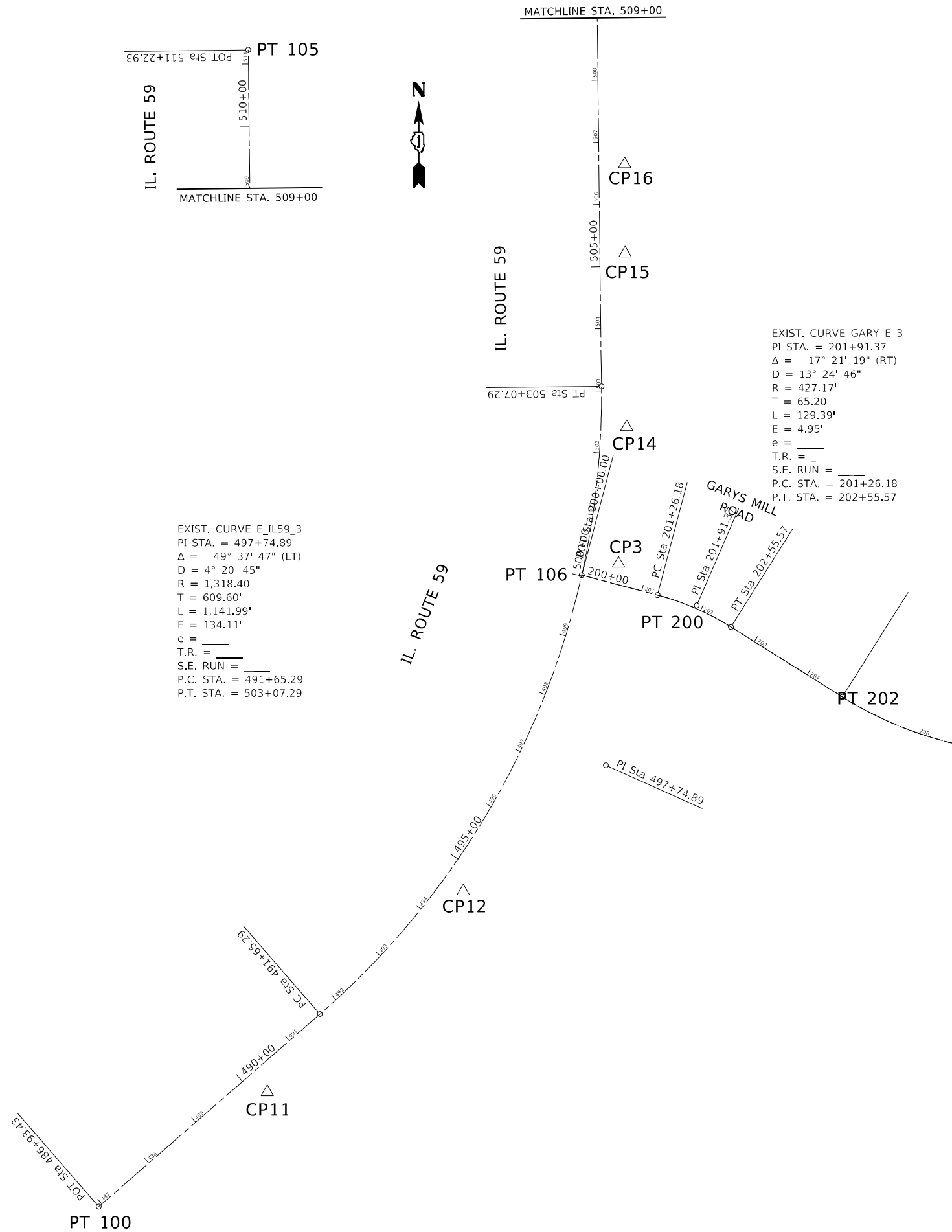

USER NAME = hassan	DESIGNED -	REVISED -
	DRAWN -	REVISED -
PLOT SCALE = 200,0000' / in.	CHECKED -	REVISED -
PLOT DATE = 10/22/2021	DATE -	REVISED -

**STATE OF ILLINOIS
 DEPARTMENT OF TRANSPORTATION**

**ALIGNMENT, TIES AND BENCHMARKS
 IL. ROUTE 59 AT GARYS MILL RD.**

SCALE: 1"=100' SHEET 1 OF 2 SHEETS STA. TO STA.

F.A.P. RTE.	SECTION	COUNTY	TOTAL SHEETS	SHEET NO.
338	2020-028-TS	DUPAGE	61	13
ILLINOIS FED. AID PROJECT			CONTRACT NO. 62K99	

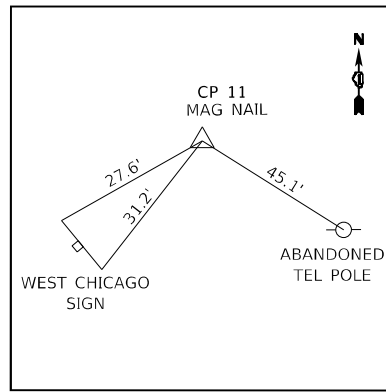

CP 11
MAG NAIL IN FIELD ENT.
EAST SIDE IL. 59
N 1890243.7889
E 1021468.7653
EL 706.7440

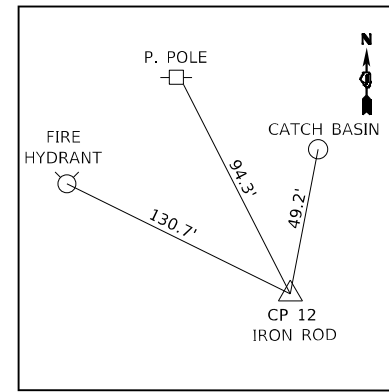

CP 12
IRON ROD W/ CAP
E. SIDE IL. 59
N 1890566.8005
E 1021784.0520
EL 708.5355

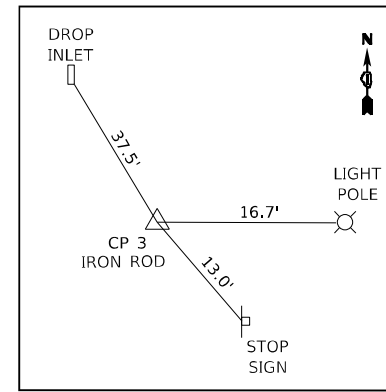

CP 3
IRON ROD W/ CAP
N.E. CORNER IL. 59
& GARYS MILL RD.
N 1891093.8603
E 1022033.8578
EL 712.3019

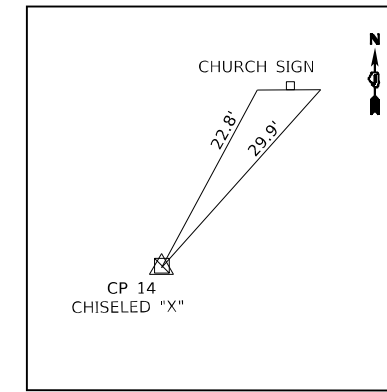

CP 14
CHISELED "X" IN S.W.
CORNER HANDHOLE
E. SIDE IL. 59
N 1891313.6127
E 1022047.2648
EL 711.7194

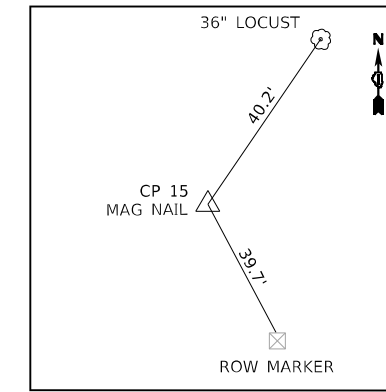

CP 15
MAG NAIL IN COMMERCIAL
ENT. EAST SIDE IL. 59
N 1891593.2736
E 1022044.7845
EL 710.6943

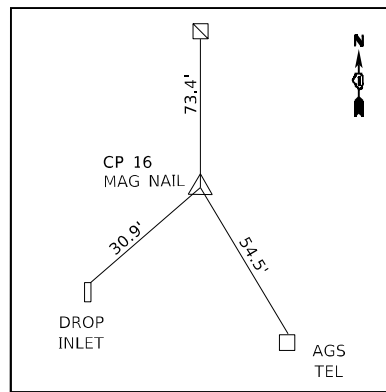

CP 16
MAG NAIL IN COMMERCIAL
ENT. EAST SIDE IL. 59
N 1891736.3896
E 1022043.7682
EL 712.7034

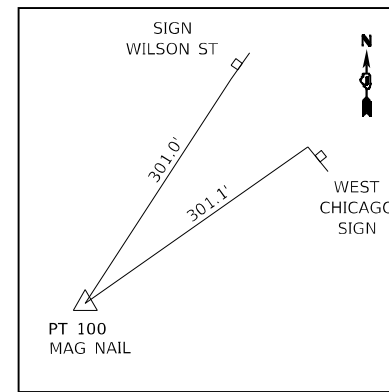

PT 100
POINT ON TANGENT
MAG NAIL \sphericalcap IL. 59
S. OF GARYS MILL RD
N 1890059.4961
E 1021197.6912
EL 708.4868

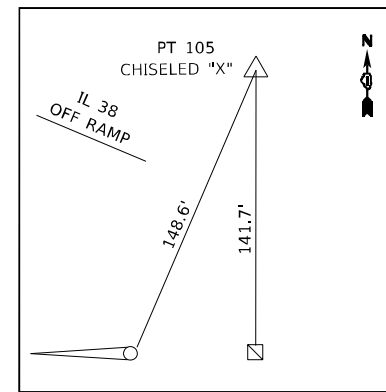

PT 105
CHISELED "X" IN CONC MEDIAN \sphericalcap IL 59
NORTH OF GARYS MILL RD
N 1892194.5272
E 1021997.2170
EL 729.0709

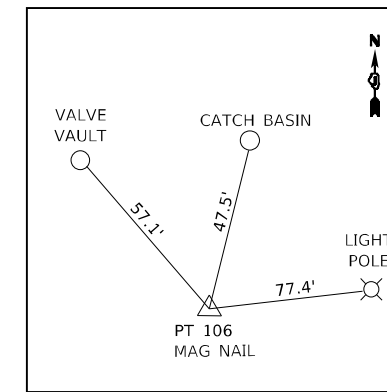

PT 106
POINT ON TANGENT \sphericalcap IL 59
& GARYS MILL RD MAG NAIL
N 1891075.3795
E 1021974.7066
EL 709.8540

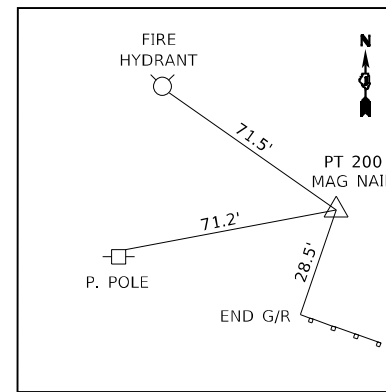

PT 200
PI MAG NAIL IN
GARYS MILL RD
N 1891026.5514
E 1022159.7463
EL 710.4181

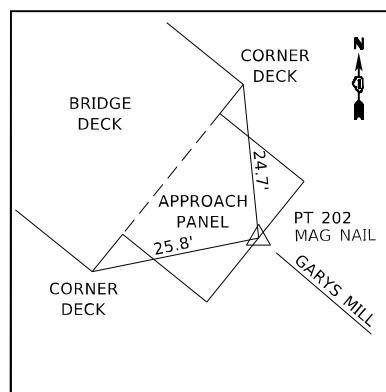

PT 202
POINT ON TANGENT \sphericalcap GARYS
MILL RD MAG NAIL +/-450' E. OF IL 59
N 1890888.9629
E 1022378.7631
EL 711.0427

PT 108
PI IL 59 (NOT SET)
N 1890769.3820
E 1022013.5474

MODEL: Default
FILE NAME: p:\project\aw_benchmark\com\PI\DOT\Documents\DOT Office\District_1\Project\1219015\CADD\Drawn\CAD\Access\1219015-ent-ATB.dgn

USER NAME = hassan	DESIGNED -	REVISED -
	DRAWN -	REVISED -
PLOT SCALE = 200,0000' / in.	CHECKED -	REVISED -
PLOT DATE = 10/22/2021	DATE -	REVISED -

**STATE OF ILLINOIS
DEPARTMENT OF TRANSPORTATION**

**ALIGNMENT, TIES AND BENCHMARKS
IL. ROUTE 59 AT GARYS MILL RD.**

SCALE: 1"=100' SHEET 2 OF 2 SHEETS STA. TO STA.

F.A.P. RTE.	SECTION	COUNTY	TOTAL SHEETS	SHEET NO.
338	2020-028-TS	DUPAGE	61	14
CONTRACT NO. 62K99				
ILLINOIS FED. AID PROJECT				

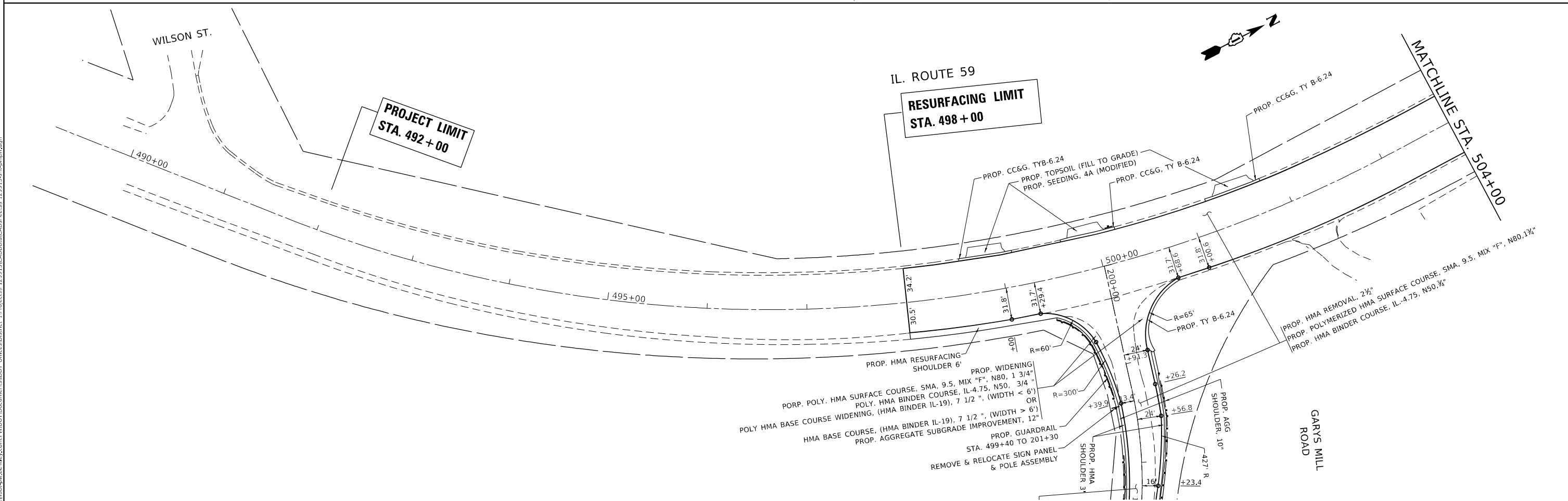
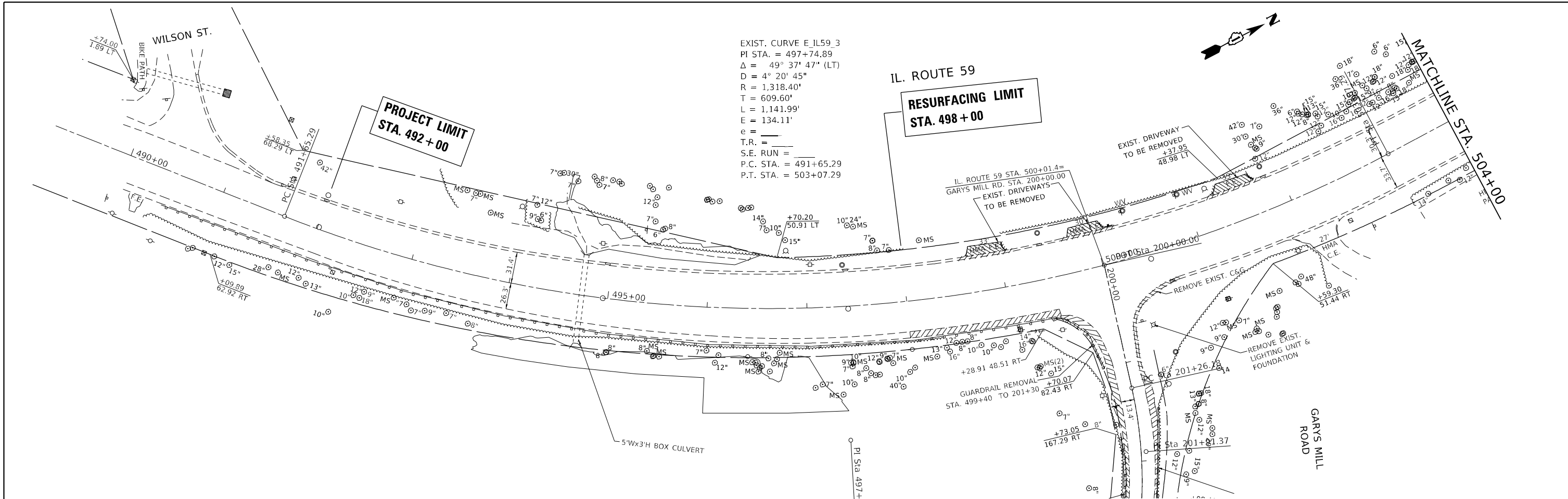

**STATE OF ILLINOIS
DEPARTMENT OF TRANSPORTATION**

**ROADWAY PLAN
IL. ROUTE 59 AT GARYS MILL RD.**

USER NAME = demanchelt	DESIGNED -	REVISED -
	DRAWN -	REVISED -
PLOT SCALE = 100,0000' / in.	CHECKED -	REVISED -
PLOT DATE = 11/23/2021	DATE -	REVISED -

SCALE: 1"=50' SHEET 1 OF 5 SHEETS STA. TO STA.

F.A.P. RTE.	SECTION	COUNTY	TOTAL SHEETS	SHEET NO.
338	2020-028-TS	DUPAGE	61	15
CONTRACT NO. 62K99				
ILLINOIS FED. AID PROJECT				

MODEL: Default
 FILE: N:\MIS_Plan\Roadway\Drawings\DOT\Projects\District_11\Projects\1129915\CADD\Drawings\Drawings\1129915-ent-01.rpt.dgn

IL. ROUTE 59



**PROJECT LIMIT
STA. 507 + 62**

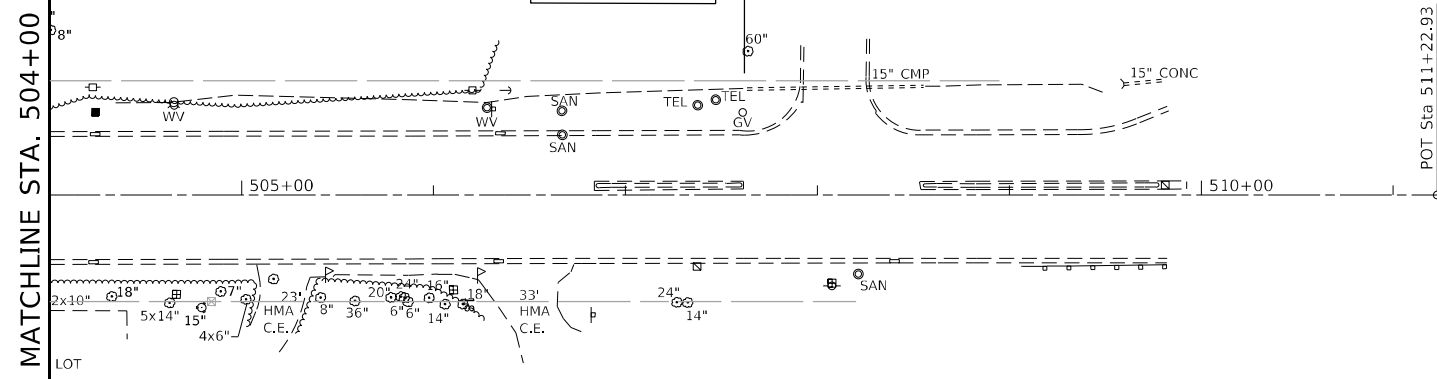

IL. ROUTE 59



**PROJECT LIMIT
STA. 507 + 62**

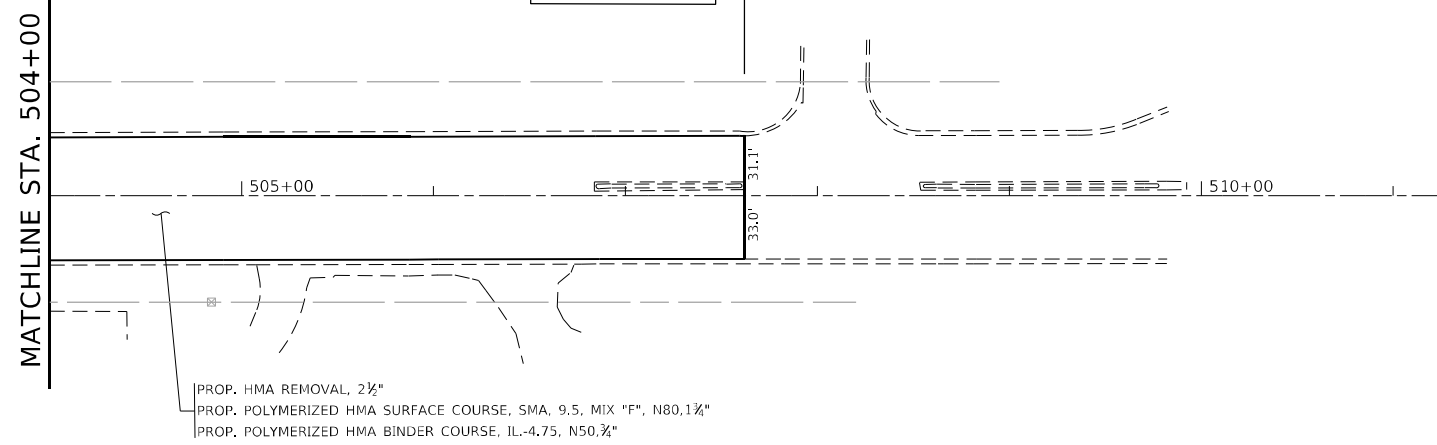

MODEL: Default
 FILE NAME: p:\project-aw-bead-ey.com\FW\DOT\Documents\DOT Office\District 11\Project\1129915\CADD\Drawn\CD\Access\1129915-ent-e\p1.rvt.dgn

USER NAME = hassan	DESIGNED -	REVISED -
PLOT SCALE = 100,0000' / in.	DRAWN -	REVISED -
PLOT DATE = 10/22/2021	CHECKED -	REVISED -
	DATE -	REVISED -

**STATE OF ILLINOIS
DEPARTMENT OF TRANSPORTATION**

ROADWAY PLAN IL. ROUTE 59 AT GARYS MILL RD.		F.A.P. RTE.	SECTION	COUNTY	TOTAL SHEETS	SHEET NO.
		338	2020-028-TS	DUPAGE	61	16
SCALE: 1"=50'		SHEET 2 OF 5 SHEETS		STA.	TO STA.	

CONTRACT NO. 62K99		ILLINOIS	FED. AID PROJECT
--------------------	--	----------	------------------

PLAN	SURVEYED	DATE
	PLOTTED	
	ALIGNED	
	CHECKED	
	BY	
	NO.	
	FILE NAME	

PROFILE	SURVEYED	DATE
	PLOTTED	
	GRADES	
	CHECKED	
	BY	
	NO.	
	FILE NAME	

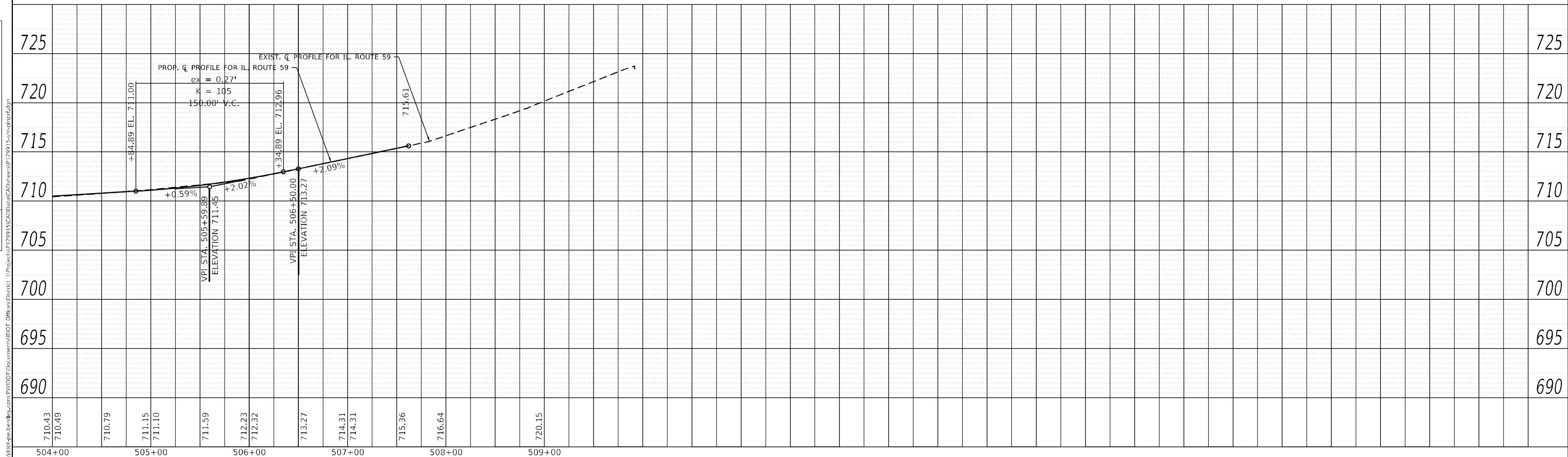
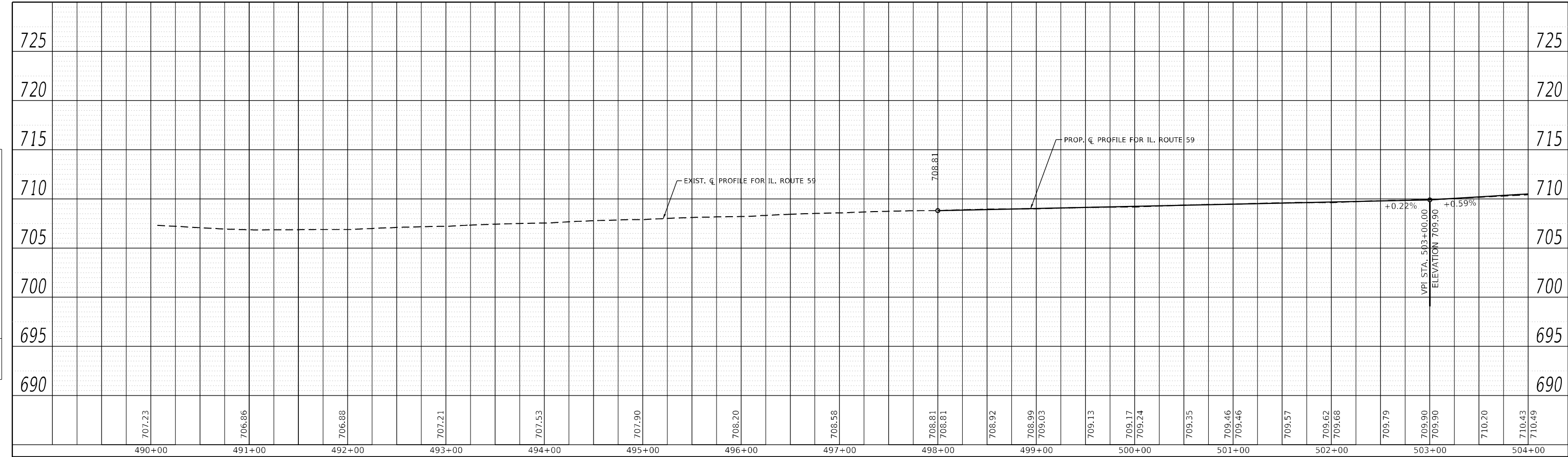

USER NAME	= hassan
DESIGNED	-
DRAWN	-
CHECKED	-
DATE	-

REVIS	-
REVIS	-
REVIS	-
REVIS	-

PLOT SCALE	= 100,0000' / in.
PLOT DATE	= 10/22/2021

**STATE OF ILLINOIS
DEPARTMENT OF TRANSPORTATION**

**ROADWAY PROFILE
IL. ROUTE 59 AT GARYS MILL RD.**

SCALE: 1"=50' SHEET 3 OF 5 SHEETS STA. TO STA.

F.A.P. RTE.	SECTION	COUNTY	TOTAL SHEETS	SHEET NO.
338	2020-028-TS	DUPAGE	61	17
CONTRACT NO. 62K99				
ILLINOIS		FED. AID PROJECT		

MODEL: Default
FILE NAME: p:\hldst-pw-beachy.com\FWIDOT\Documents\DOT Office\District 11\Projects\1120915\CAD\Drawn\CDP\Access\1120915-ent-ep\prf.dgn

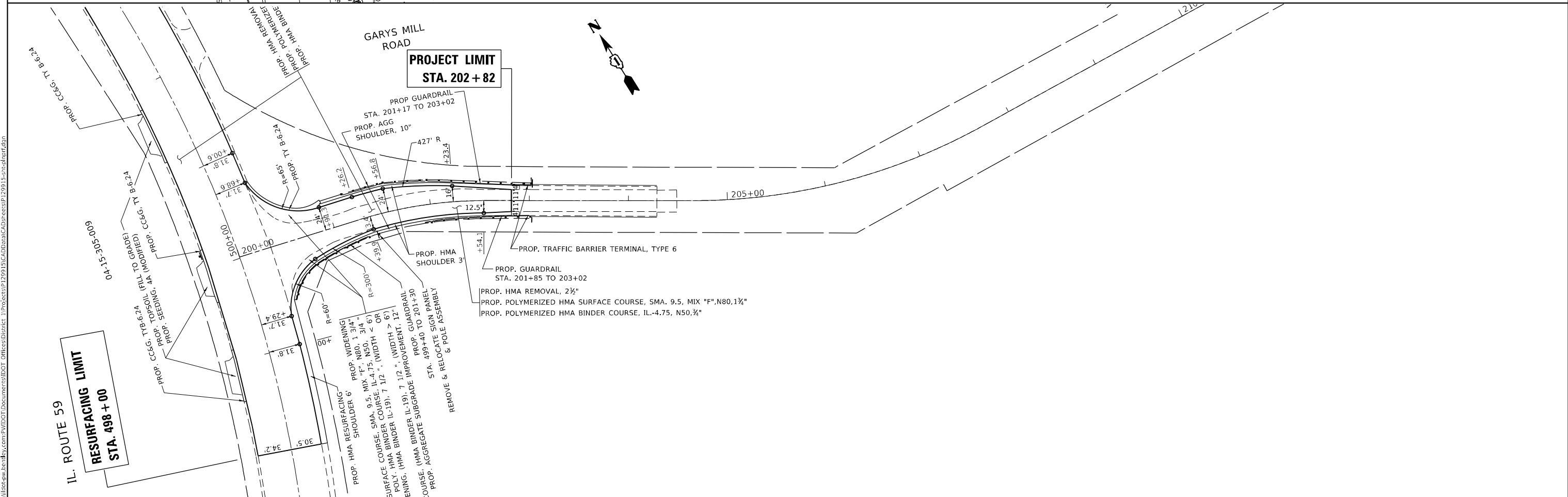
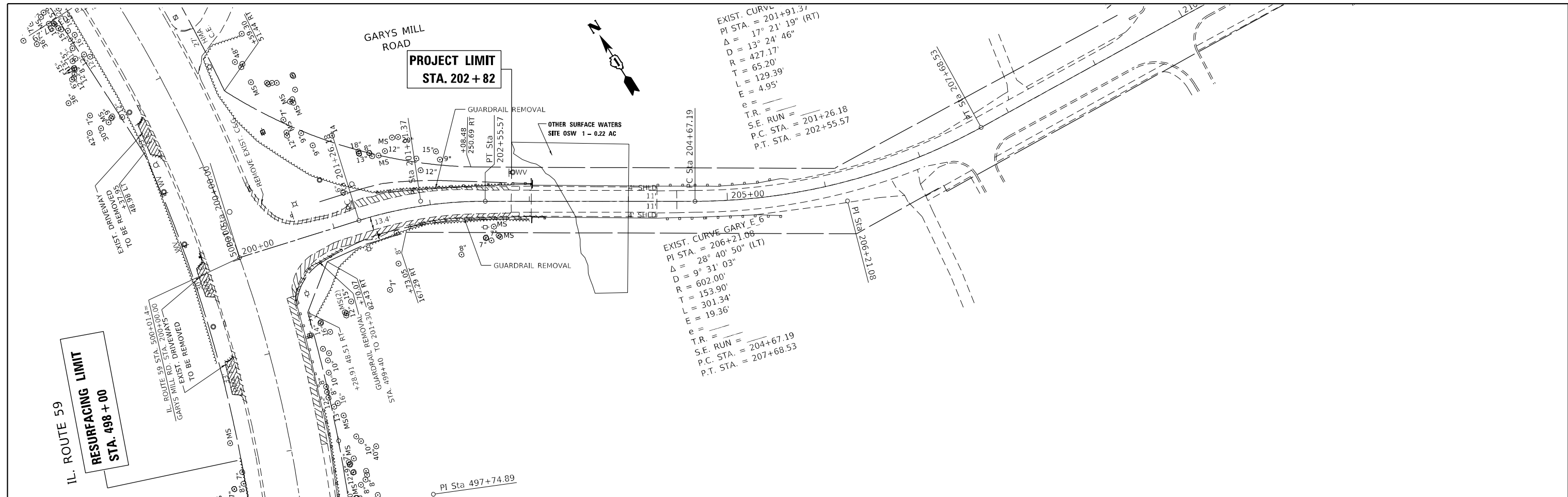

USER NAME = hassan	DESIGNED -	REVISED -
DRAWN -	REVISED -	REVISED -
PLOT SCALE = 100,0000' / in.	CHECKED -	REVISED -
PLOT DATE = 11/5/2021	DATE -	REVISED -

**STATE OF ILLINOIS
DEPARTMENT OF TRANSPORTATION**

ROADWAY PLAN IL. ROUTE 59 AT GARYS MILL RD.			
SCALE: 1"=50'	SHEET 4	OF 5 SHEETS	STA. TO STA.

F.A.P. RTE.	SECTION	COUNTY	TOTAL SHEETS	SHEET NO.
338	2020-028-TS	DUPAGE	61	18
CONTRACT NO. 62K99				
ILLINOIS FED. AID PROJECT				

PLAN	SURVEYED	BY	DATE
	PLOTTED		
	GRADES CHECKED		
	STRUCTURE NOTATIONS CHECKED		
	NOTE BOOK NO.		
	CADD FILE NAME		

PROFILE	SURVEYED	BY	DATE
	PLOTTED		
	GRADES CHECKED		
	STRUCTURE NOTATIONS CHECKED		
	NOTE BOOK NO.		
	CADD FILE NAME		

MODEL: Default
FILE NAME: p:\work\2020\2020-028-TS\DOT Documents\DOT Office\Burler\1\Projects\19913\CADD\plan\2020-028-TS\19913-enr-plot.dgn

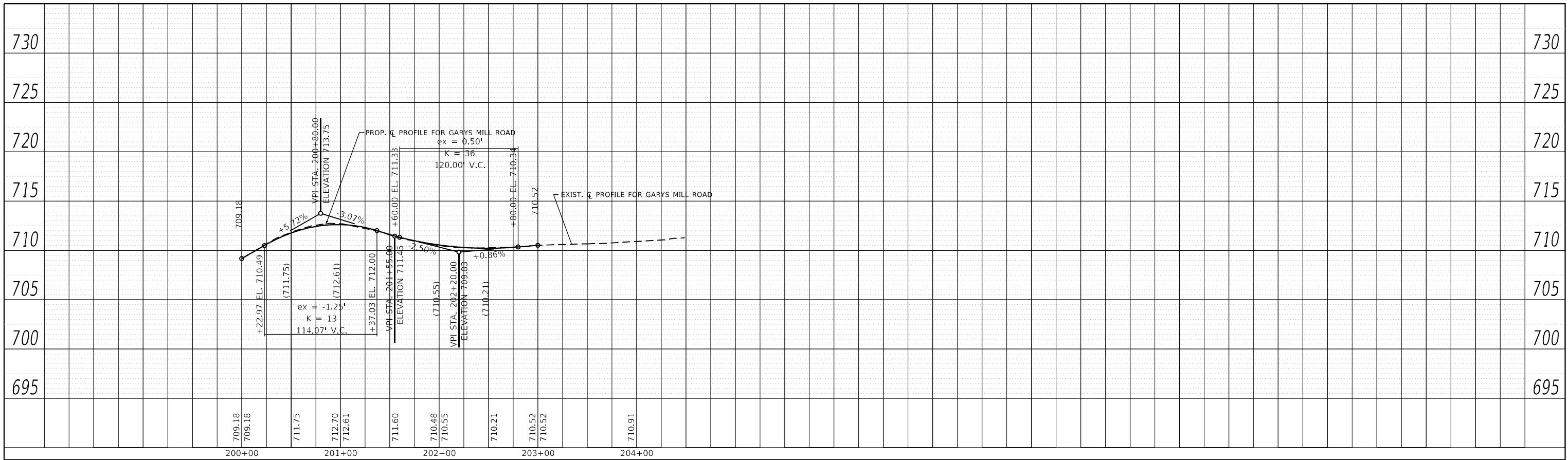

USER NAME	= hassan	DESIGNED -	REVISED -
PLOT SCALE	= 100,0000' / in.	DRAWN -	REVISED -
PLOT DATE	= 10/22/2021	CHECKED -	REVISED -
		DATE -	REVISED -

**STATE OF ILLINOIS
DEPARTMENT OF TRANSPORTATION**

**ROADWAY PROFILE
IL. ROUTE 59 AT GARYS MILL RD.**

SCALE: 1"=50' SHEET 5 OF 5 SHEETS STA. TO STA.

F.A.P. RTE.	SECTION	COUNTY	TOTAL SHEETS	SHEET NO.
338	2020-028-TS	DUPAGE	61	19
CONTRACT NO. 62K99				
ILLINOIS FED. AID PROJECT				

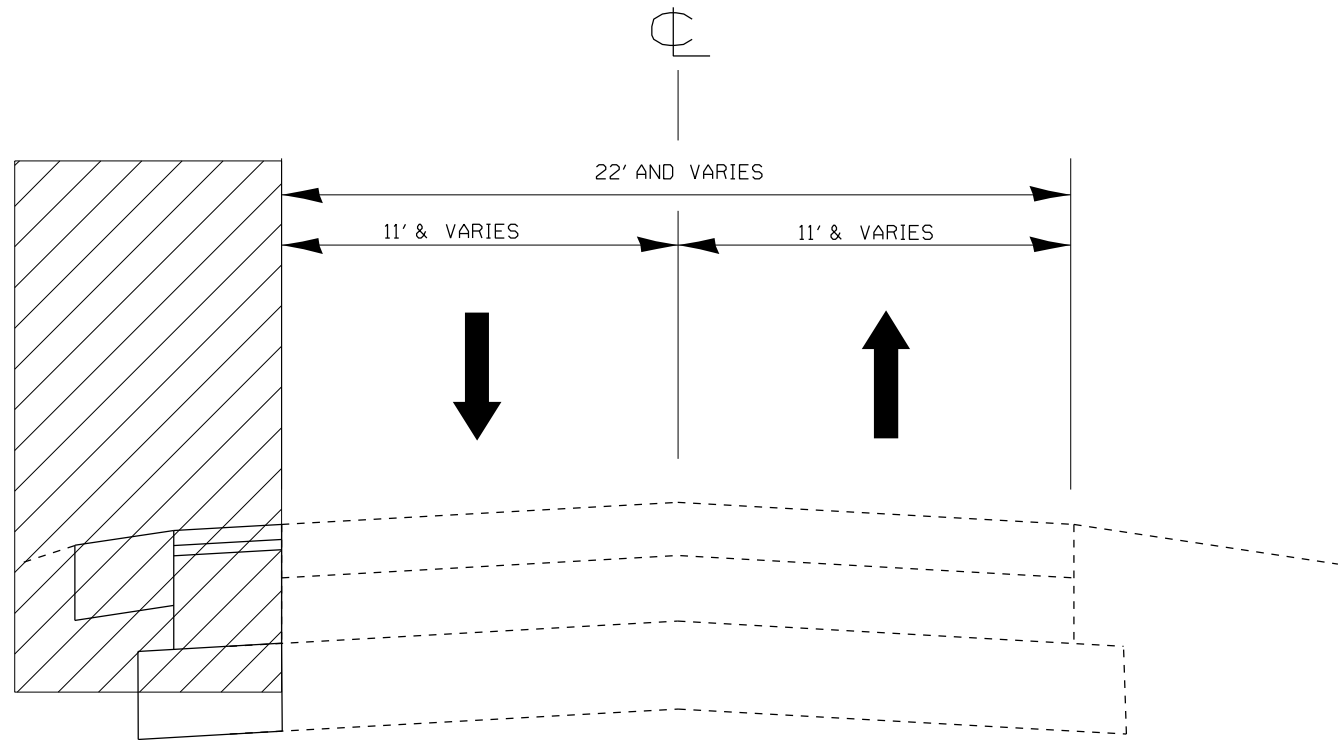

- LEGEND**
- ① MODIFIED URETHANE PVT. MKS. 4" (TYP.) (DOUBLE YELLOW)
 - ② MODIFIED URETHANE PVT. MKS. 4" (TYP.) (WHITE)
 - ③ DRUM

GARY MILL'S ROAD PRE-STAGE (TYPICAL SECTION)

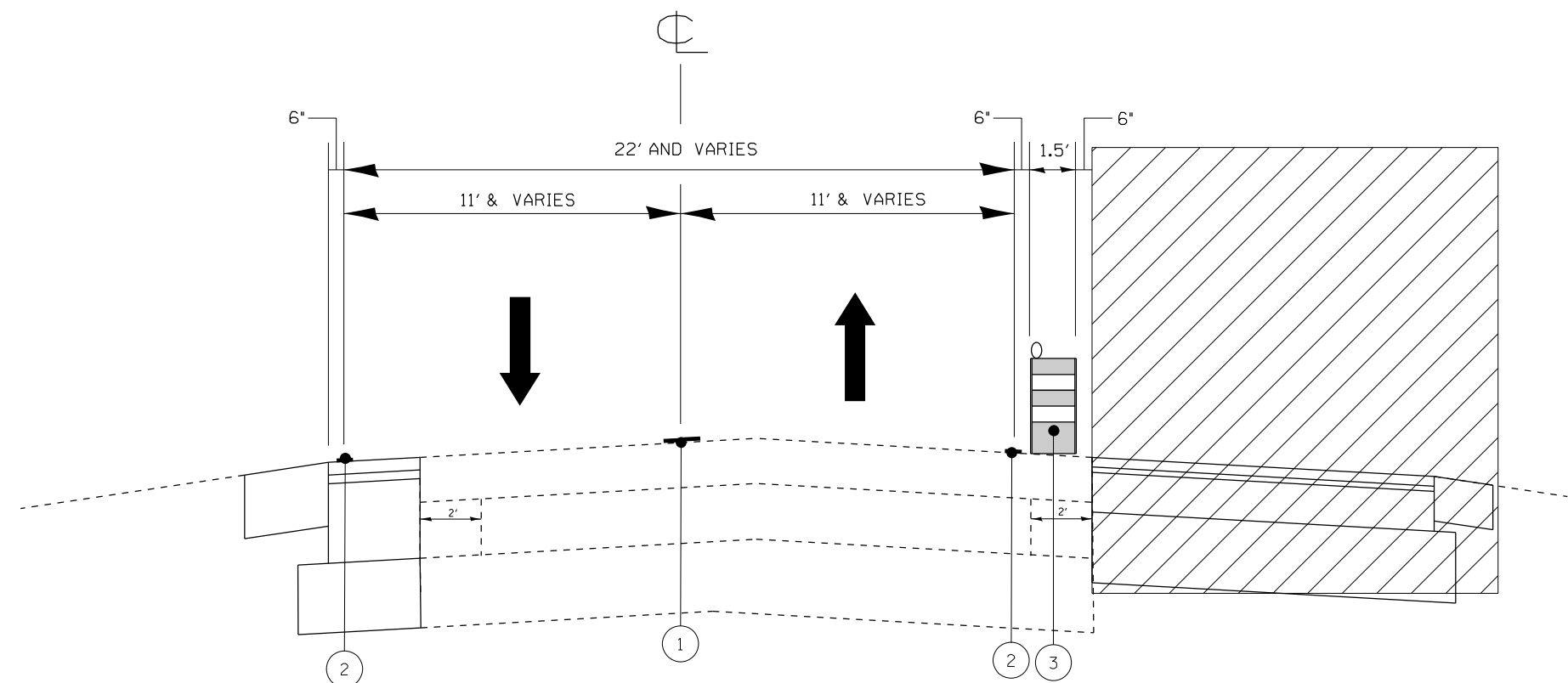

GARY MILL'S ROAD STAGE I (TYPICAL SECTION)

MODEL: Default
 FILE NAME: p:\ultra-cw-bead\ey.com\PIV\DOT\Documents\DOT Office\District 11\Projects\1129915\CADD\RoadDesign\1129915-staging-typical.dgn

USER NAME = hassan	DESIGNED -	REVISED -
	DRAWN -	REVISED -
PLOT SCALE = 100,0000' / in.	CHECKED -	REVISED -
PLOT DATE = 10/22/2021	DATE -	REVISED -

STATE OF ILLINOIS
DEPARTMENT OF TRANSPORTATION

STAGING TYPICAL SECTION	
IL-59 (S. NELTNOR BLVD.) AT GARY'S MILL ROAD	
SCALE:	SHEET OF SHEETS STA. TO STA.

F.A.P. RTE.	SECTION	COUNTY	TOTAL SHEETS	SHEET NO.
338	2020-028-T5	DUPAGE	61	20
CONTRACT NO. 62K99				
ILLINOIS FED. AID PROJECT				

MODEL: Default
 FILE NAME: p:\il\dot\aw\bead\aw.com\PI\DOT\Documents\DOT Office\District 1\Projects\1219915\CADD\Drawings\1219915-act-staging.dgn

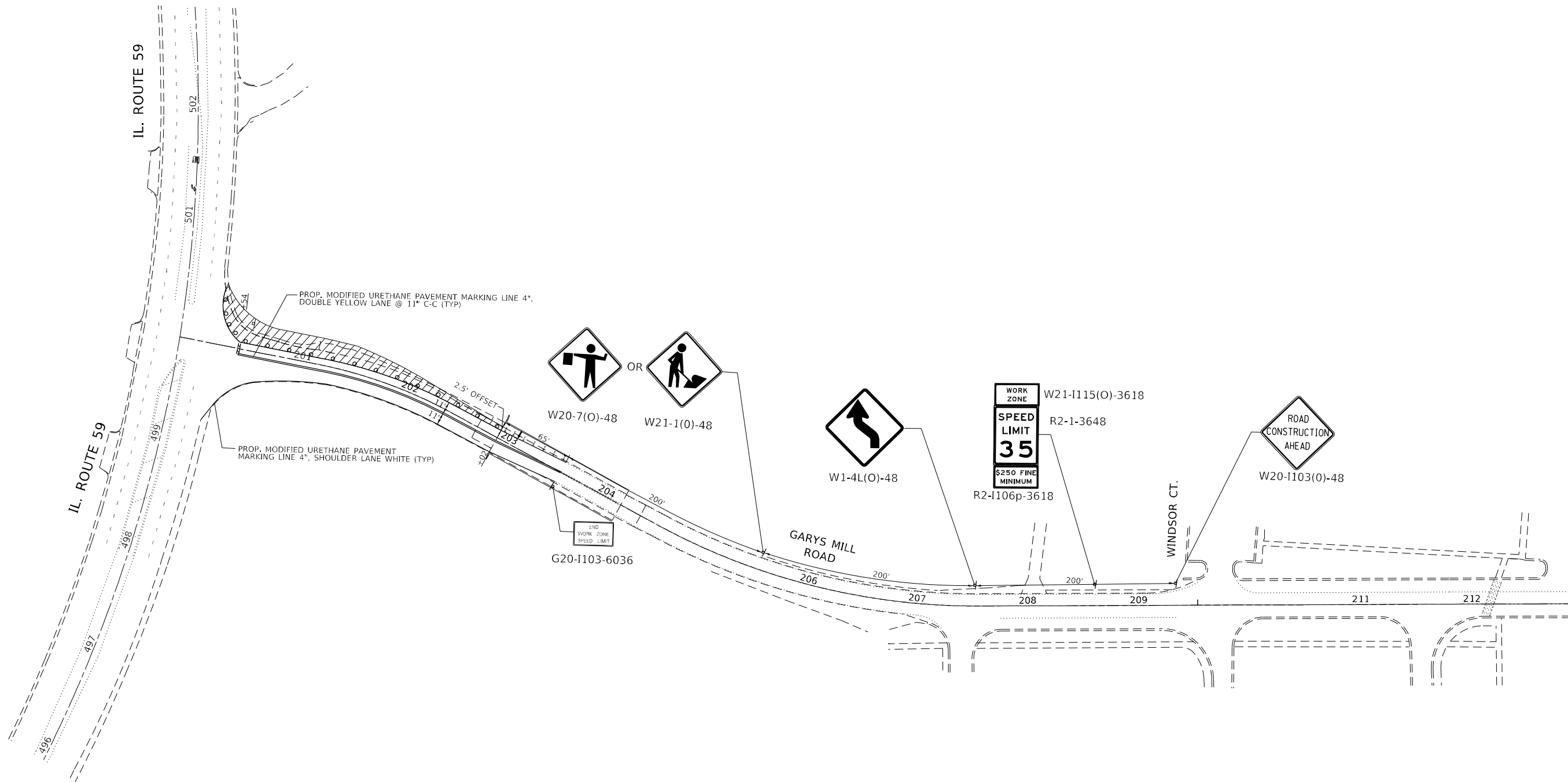

USER NAME = hassan	DESIGNED -	REVISED -
	DRAWN -	REVISED -
PLOT SCALE = 100,0000' / in.	CHECKED -	REVISED -
PLOT DATE = 10/22/2021	DATE -	REVISED -

**STATE OF ILLINOIS
 DEPARTMENT OF TRANSPORTATION**

**CONSTRUCTION STAGE I
 IL. ROUTE 59 AT GARYS MILL RD.**

SCALE: 1"=50' SHEET OF SHEETS STA. TO STA.



F.A.P. RTE.	SECTION	COUNTY	TOTAL SHEETS	SHEET NO.
338	2020-028-T5	DUPAGE	61	21
CONTRACT NO. 62K99				
ILLINOIS FED. AID PROJECT				

NOTES

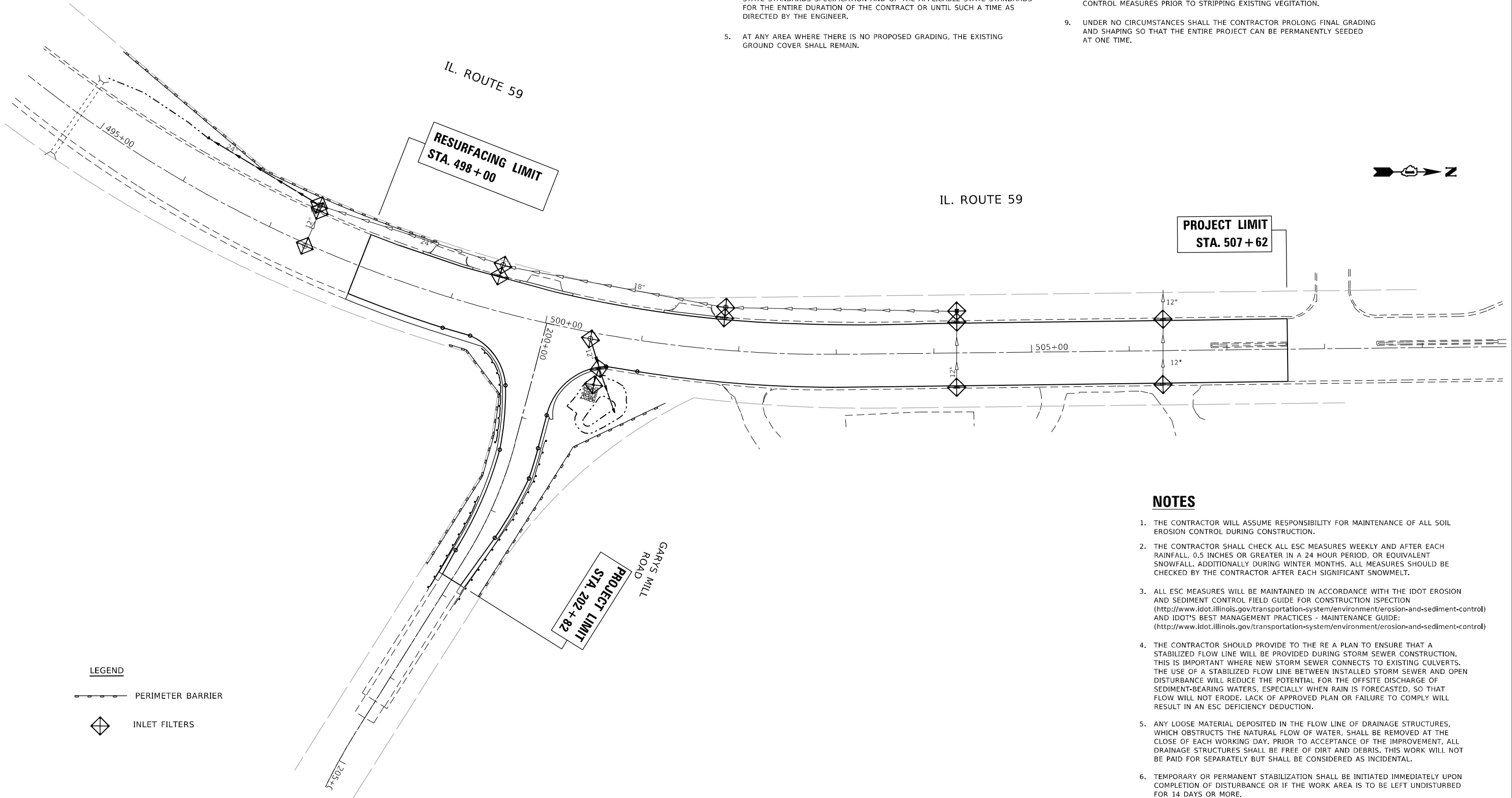
- TEMPORARY EROSION CONTROL SEEDING TO BE PROVIDED AT ALL ERODIBLE BARE EARTH AREAS, REFER TO SPECIAL PROVISIONS.
- NPDES PERMIT IS REQUIRED FOR THE PROJECT.
- THE CONTRACTORS SHALL PROVIDE & MAINTAIN INLET PROTECTION AT ALL PROPOSED DRAINAGE STRUCTURES AND AT OTHER LOCATIONS DIRECTED BY THE ENGINEER AND/OR SHOWN ON THE PLANS. INLET PROTECTION SHALL BE PLACED BEFORE THE AREA INVOLVED HAS BEEN DISTURBED.
- ALL EROSION CONTROL MEASURES SHALL BE IN ACCORDANCE WITH THE REQUIREMENTS OF THE STANDARD SPECIFICATIONS AND THE APPLICABLE STATE STANDARDS SPECIFICATION AND OF THE APPLICABLE STATE STANDARDS FOR THE ENTIRE DURATION OF THE CONTRACT OR UNTIL SUCH A TIME AS DIRECTED BY THE ENGINEER.
- AT ANY AREA WHERE THERE IS NO PROPOSED GRADING, THE EXISTING GROUND COVER SHALL REMAIN.
- EROSION CONTROL ITEMS ARE CONSIDERED TO BE HIGH PRIORITY ITEMS ON THIS CONTRACT. THE ENGINEER WILL IMPLEMENT ALL PROVISIONS OF THE SPECIFICATIONS NECESSARY TO ASSURE THAT EROSION CONTROL ITEMS ARE CONSTRUCTED AND MAINTAINED IN A TIMELY WAY. ALL EROSION CONTROL MEASURES SHALL BE INSTALLED PRIOR TO BEGINNING ANY CONSTRUCTION ACTIVITIES WHICH WILL POTENTIALLY CREATE ERODABLE CONDITIONS.
- THE EROSION CONTROL MEASURES SHOWN ARE BUT A GRAPHICAL REPRESENTATION OF SUGGESTED MEASURES, DEVIATIONS FROM THIS PLAN ARE TO BE EXPECTED PENDING JOBSITE INSPECTION BETWEEN THE CONTRACTOR AND THE DEPARTMENT.
- THE CONTRACTOR WILL BE REQUIRED TO IMPLEMENT AND MAINTAIN SEDIMENT CONTROL MEASURES PRIOR TO STRIPPING EXISTING VEGETATION.
- UNDER NO CIRCUMSTANCES SHALL THE CONTRACTOR PROLONG FINAL GRADING AND SHAPING SO THAT THE ENTIRE PROJECT CAN BE PERMANENTLY SEEDING AT ONE TIME.



LEGEND

-  PERIMETER BARRIER
-  INLET FILTERS

NOTES

- THE CONTRACTOR WILL ASSUME RESPONSIBILITY FOR MAINTENANCE OF ALL SOIL EROSION CONTROL DURING CONSTRUCTION.
- THE CONTRACTOR SHALL CHECK ALL ESC MEASURES WEEKLY AND AFTER EACH RAINFALL, 0.5 INCHES OR GREATER IN A 24 HOUR PERIOD, OR EQUIVALENT SNOWFALL. ADDITIONALLY DURING WINTER MONTHS, ALL MEASURES SHOULD BE CHECKED BY THE CONTRACTOR AFTER EACH SIGNIFICANT SNOWMELT.
- ALL ESC MEASURES WILL BE MAINTAINED IN ACCORDANCE WITH THE IDOT EROSION AND SEDIMENT CONTROL FIELD GUIDE FOR CONSTRUCTION INSPECTION (<http://www.idot.illinois.gov/transportation-system/environment/erosion-and-sediment-control>) AND IDOT'S BEST MANAGEMENT PRACTICES - MAINTENANCE GUIDE: (<http://www.idot.illinois.gov/transportation-system/environment/erosion-and-sediment-control>)
- THE CONTRACTOR SHOULD PROVIDE TO THE RE A PLAN TO ENSURE THAT A STABILIZED FLOW LINE WILL BE PROVIDED DURING STORM SEWER CONSTRUCTION. THIS IS IMPORTANT WHERE NEW STORM SEWER CONNECTS TO EXISTING CULVERTS. THE USE OF A STABILIZED FLOW LINE BETWEEN INSTALLED STORM SEWER AND OPEN DISTURBANCE WILL REDUCE THE POTENTIAL FOR THE OFFSITE DISCHARGE OF SEDIMENT-BEARING WATERS, ESPECIALLY WHEN RAIN IS FORECASTED, SO THAT FLOW WILL NOT ERODE. LACK OF APPROVED PLAN OR FAILURE TO COMPLY WILL RESULT IN AN ESC DEFICIENCY DEDUCTION.
- ANY LOOSE MATERIAL DEPOSITED IN THE FLOW LINE OF DRAINAGE STRUCTURES, WHICH OBSTRUCTS THE NATURAL FLOW OF WATER, SHALL BE REMOVED AT THE CLOSE OF EACH WORKING DAY. PRIOR TO ACCEPTANCE OF THE IMPROVEMENT, ALL DRAINAGE STRUCTURES SHALL BE FREE OF DIRT AND DEBRIS. THIS WORK WILL NOT BE PAID FOR SEPARATELY BUT SHALL BE CONSIDERED AS INCIDENTAL.
- TEMPORARY OR PERMANENT STABILIZATION SHALL BE INITIATED IMMEDIATELY UPON COMPLETION OF DISTURBANCE OR IF THE WORK AREA IS TO BE LEFT UNDISTURBED FOR 14 DAYS OR MORE.

MODEL: Default
 FILE NAME: p:\projects\2020-028-TS\CD\Drawings\CD\Drawings\2020-028-TS\2020-028-TS-01-01-01.dwg
 PROJECT: 2020-028-TS
 OFFICE: District 11
 DATE: 10/22/2021

USER NAME = hassan	DESIGNED -	REVISED -
	DRAWN -	REVISED -
PLOT SCALE = 100,0000' / in.	CHECKED -	REVISED -
PLOT DATE = 10/22/2021	DATE -	REVISED -

STATE OF ILLINOIS
DEPARTMENT OF TRANSPORTATION

EROSION CONTROL PLAN IL. ROUTE 59 AT GARYS MILL ROAD			
SCALE: 1"= 50'	SHEET 1	OF 1 SHEETS	STA. TO STA.

F.A.P. RTE.	SECTION	COUNTY	TOTAL SHEETS	SHEET NO.
338	2020-028-TS	DUPAGE	61	22
CONTRACT NO. 62K99				
ILLINOIS FED. AID PROJECT				

DATE	
BY	
PLAN	SURVEYED
	PLOTTED
	ALIGNED
	CHECKED
	REVISIONS
	CADD FILE NAME
	NO.

DATE	
BY	
PROFILE	SURVEYED
	PLOTTED
	GRADES
	CHECKED
	STRUCTURE
	NOTATIONS
	CLIPWD
	NO.

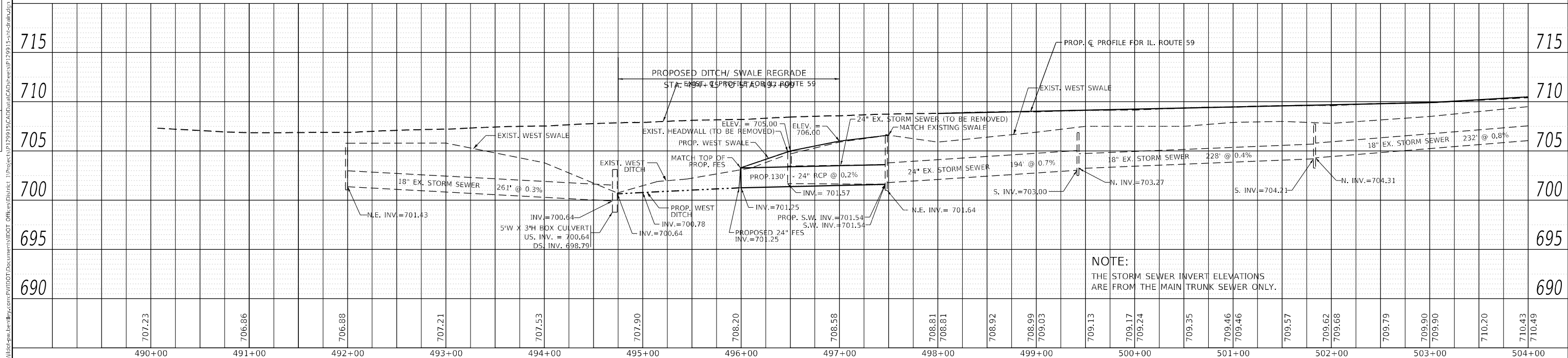
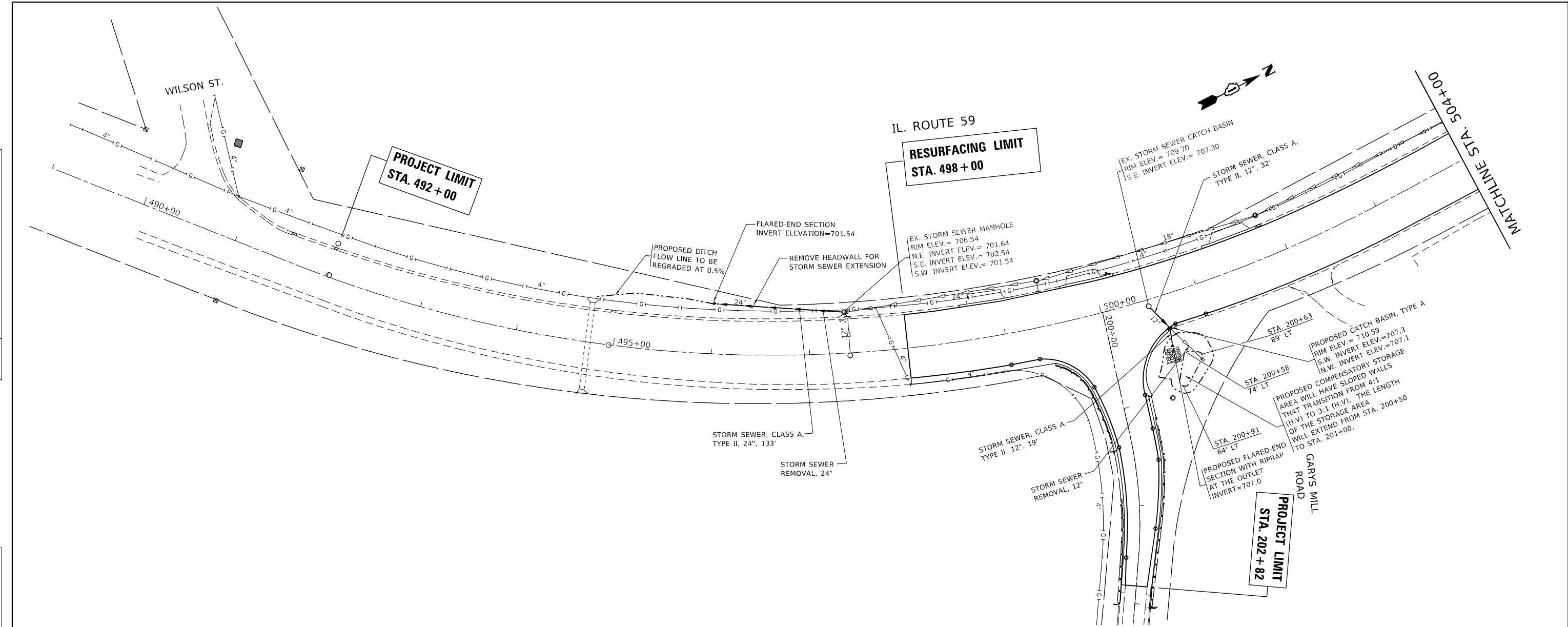

NOTE:
THE STORM SEWER INVERT ELEVATIONS
ARE FROM THE MAIN TRUNK SEWER ONLY.

USER NAME =	hassan	DESIGNED -	REvised -
		DRAWN -	REvised -
PLOT SCALE =	100,0000 ' / in.	CHECKED -	REvised -
PLOT DATE =	11/5/2021	DATE -	REvised -

**STATE OF ILLINOIS
DEPARTMENT OF TRANSPORTATION**

DRAINAGE PLAN AND PROFILE			
IL. ROUTE 59 AT GARYS MILL ROAD			
SCALE: 1"= 5'V 50'H	SHEET 1	OF 3	SHEETS
STA.		TO STA.	

F.A. RTE.	SECTION	COUNTY	TOTAL SHEETS	SHEET NO.
	2020-028-TS		\$TOPG\$	\$CUPG\$
			CONTRACT NO. 62K99	
ILLINOIS		FED. AID PROJECT		

MODEL: D:\default
 FILE NAME: p:\projects\2020\028-TS\Drawings\DOT Office\Sheet1.DWG
 PROJECT: 2020-028-TS
 DRAWING: 2020-028-TS-DRAINAGE PLAN AND PROFILE

MODEL: Default
 FILE NAME: p:\project\p120915\CADD\Drawn\CADD\Drawn\2020-028-TS\2020-028-TS.dwg
 PROJECT: 2020-028-TS
 SHEET: 61 OF 26
 DATE: 11/5/2021

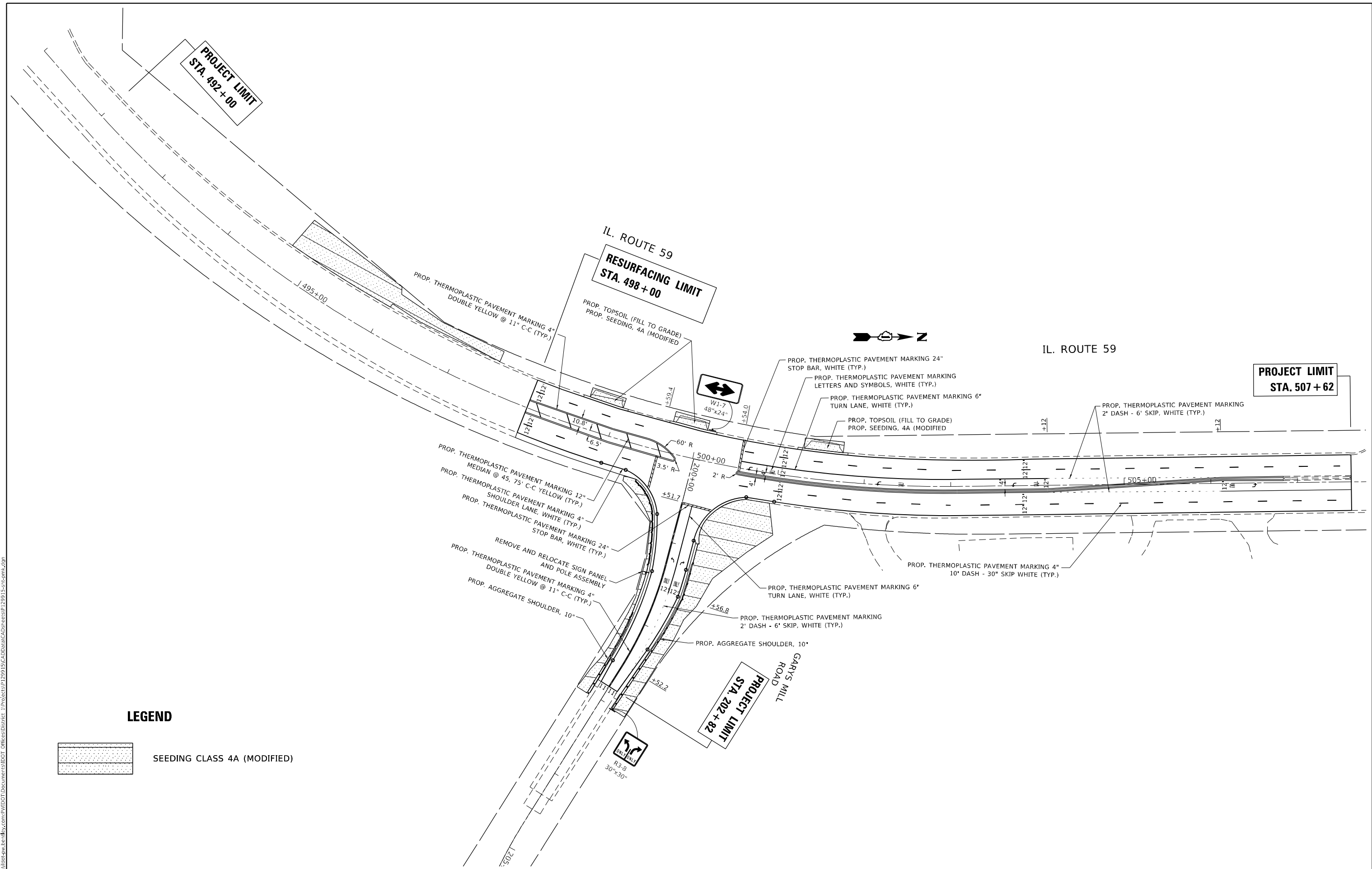

LEGEND

 SEEDING CLASS 4A (MODIFIED)

USER NAME = hassan	DESIGNED -	REVISED -
	DRAWN -	REVISED -
PLOT SCALE = 100,0000' / in.	CHECKED -	REVISED -
PLOT DATE = 11/5/2021	DATE -	REVISED -

**STATE OF ILLINOIS
 DEPARTMENT OF TRANSPORTATION**

PAVEMENT MARKING, LANDSCAPING & SIGNAGE PLAN
IL. ROUTE 59 AT GARYS MILL ROAD
 SCALE: 1" = 50' SHEET 1 OF 1 SHEETS STA. TO STA.

F.A.P. RTE. 338	SECTION 2020-028-TS	COUNTY DUPAGE	TOTAL SHEETS 61	SHEET NO. 26
			CONTRACT NO. 62K99	
		ILLINOIS	FED. AID PROJECT	

LOOP DETECTOR NOTES

1. EACH PAIR OF LOOP WIRES SHALL BE PLACED IN A SEPARATE EMPTY COILABLE NONMETALLIC CONDUIT FROM THE EDGE OF PAVEMENT TO THE HANDHOLE. SPACING BETWEEN THE HOLES DRILLED IN THE PAVEMENT SHALL NOT BE LESS THAN 6" (150 mm). EMPTY COILABLE NONMETALLIC CONDUIT SHALL BE INCLUDED IN THE COST OF THE LOOP WIRE.
2. THE NUMBER OF LOOP TURNS SHALL BE AS RECOMMENDED BY THE AMPLIFIER MANUFACTURER. ALL ADJACENT SIDES OF THE LOOPS SHALL BE INSTALLED IN SUCH A WAY THAT THE CURRENT FLOW IS IN THE SAME DIRECTION TO REINFORCE ITS MAGNETIC FIELDS FOR SMALL VEHICLE DETECTION.
3. EACH LOOP LEAD-IN SHALL BE IDENTIFIED AND PERMANENTLY TAGGED IN THE HANDHOLE. EACH LEAD-IN CABLE TAG SHALL INDICATE THE LOCATION OF THE LOOP, LOOP ROTATION (CLOCKWISE/COUNTERCLOCKWISE), LOOP LEAD-IN DIRECTION (IN OR OUT), LOOP CABLE NUMBER AND LOCATION IN CABINET, AND NUMBER OF TURNS IN THE DETECTOR LOOPS IN WATER PROOF INK AS INDICATED ON THE DISTRICT 1 STANDARD TRAFFIC SIGNAL DESIGN DETAIL. THE CONTRACTOR SHALL MARK LOOP LOCATIONS ON RECORD DRAWINGS AND PRESENT TO THE ENGINEER AFTER FINAL INSPECTION. LOOPS SHALL BE MARKED BY LANE AND LOOP NUMBER. SEE DETAIL BELOW.
4. ALL LOOP CABLE SHALL BE FASTENED WITH PLASTIC TIE WRAP TO THE HANDHOLE HOOKS.
5. IN ASPHALT PAVEMENT, LOOPS SHOULD BE PLACED IN THE BINDER AND DIVEHOLES MARKED AT THE CURB WITH A SAW-CUT. THE SAW-CUT SHALL BE CUT IN ACCORDANCE WITH LOCAL AND E.P.A. DUST CONTROL REQUIREMENTS. DETECTOR LOOP(S) SHALL NOT BE INSTALLED IN WET CONDITIONS AND THE SAW-CUTS MUST BE FREE OF DEBRIS AND RESIDUE SUCH AS DUST AND WATER WHICH IS TO BE ACHIEVED BY THE USE OF COMPRESSED AIR, WIRE BRUSHING AND HEAT DRYING ACCORDING TO SEALANT MANUFACTURER REQUIREMENTS. THE DETECTOR WIRE SHALL BE HELD IN PLACE BY THE USE OF FORM WEDGES. WEDGES SHALL BE SPACED NO MORE THAN 18" (450 mm) APART.
6. LOOP SPLICES SHALL BE SOLDERED USING A SOLDERING IRON. BLOW TORCHES OR OTHER DEVICES WHICH OXIDIZE COPPER CABLE SHALL NOT BE ALLOWED FOR SOLDERING OPERATIONS. SEE DETAIL BELOW RIGHT.
7. PREFORMED DETECTOR LOOPS SHALL BE USED, AS SHOWN ON THE PLANS, WHERE NEW CONCRETE PAVEMENT IS PROPOSED. THE INSTALLATION OF PREFORMED LOOPS SHALL BE IN ACCORDANCE WITH THE DISTRICT 1 SPECIFICATIONS OR AS DIRECTED BY THE ENGINEER.

LOOP LEAD-IN CABLE TAG

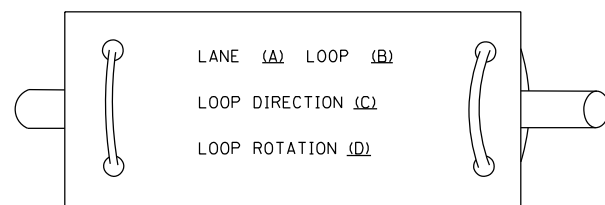

- A. LANE 1 IS THE LANE CLOSEST TO THE CENTERLINE OF THE ROADWAY
- B. LOOP #1 IS THE LOOP IN THE LANE CLOSEST TO THE INTERSECTION.
- C. LABEL LOOP CABLE "IN" OR LOOP CABLE "OUT".
- D. LABEL LOOP CABLE CLOCKWISE OR LOOP CABLE COUNTERCLOCKWISE.

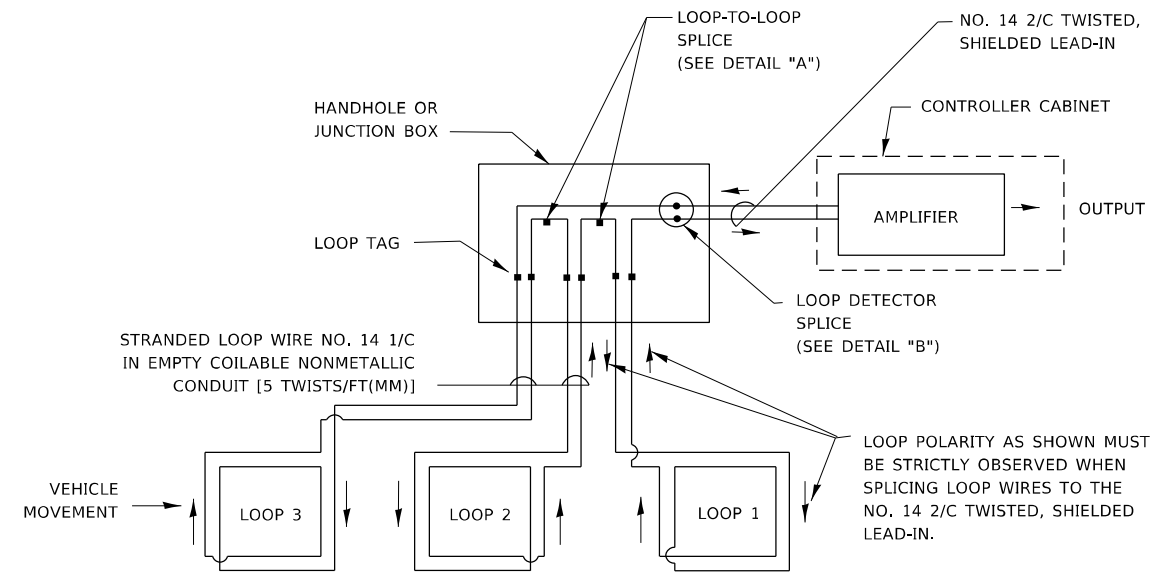

DETECTOR LOOP WIRING SCHEMATIC

- LOOPS SHALL BE SPLICED IN SERIES. SAW-CUTS SHALL BE A MINIMUM WIDTH OF 5/16" (8 mm).
- SAW-CUT DEPTHS SHALL BE 3" (75 mm), IF IN CONCRETE.
- THE SAW-CUT DEPTH SHALL BE TO THE TOP OF THE REINFORCEMENT.
- LOOP CORNERS SHALL BE DRILLED WITH A 2" (50 mm) DIAMETER CORE.

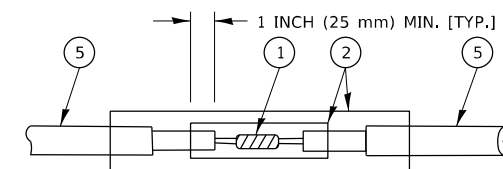

DETAIL "A"
LOOP-TO-LOOP SPLICE

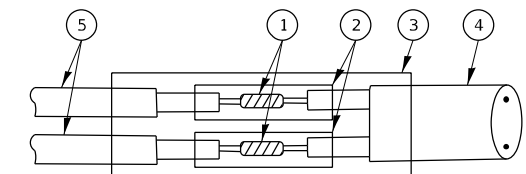

DETAIL "B"
LOOP-TO-CONTROLLER SPLICE

TYPE I LOOP

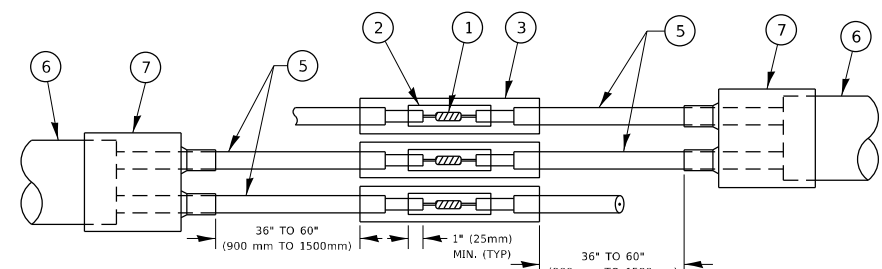

DETAIL "A"
LOOP-TO-LOOP SPLICE

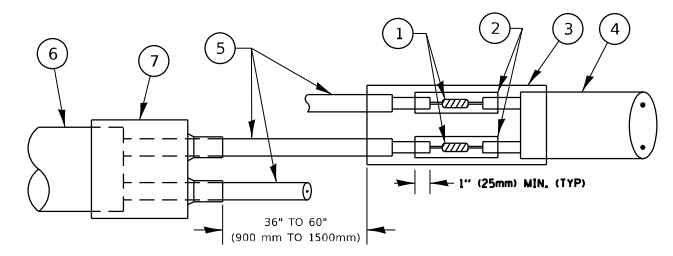

DETAIL "B"
LOOP-TO-CONTROLLER SPLICE

PREFORMED LOOP

LOOP DETECTOR SPLICE

- ① WESTERN UNION SPLICE SOLDERED WITH ROSIN CORE FLUX. ALL EXPOSED SURFACES OF THE SOLDER SHALL BE SMOOTH. THE WESTERN UNION SPLICES SHALL BE STAGGERED.
- ② WCSMW 30/100 HEAT SHRINK TUBE, MINIMUM LENGTH 3" (75 mm), UNDERWATER GRADE.
- ③ WCS 200/750 HEAT SHRINK TUBE, MINIMUM LENGTH 6" (150 mm), UNDERWATER GRADE.
- ④ NO. 14 2/C TWISTED, SHIELDED CABLE.
- ⑤ LOOP CONDUCTOR WITH FLEXIBLE PLASTIC TUBE. PREFORMED LOOP
- ⑥ XL POLYOLEFIN 2 CONDUCTOR
- ⑦ BREAKOUT SEALS, TYCO CBR-2 OR APPROVED EQUAL

TS SHT NO. 2

MODEL: Default
FILE NAME: S:\IP\Design\K\Illinois\Hec\Design\2020-028-TS\Detail\Detail-06-08-16.dwg

USER NAME = koby/ekaka	DESIGNED -	REVISED -
	DRAWN -	REVISED -
PLOT SCALE = 100,0000' / in.	CHECKED -	REVISED -
PLOT DATE = 9/27/2021	DATE -	REVISED -

**STATE OF ILLINOIS
DEPARTMENT OF TRANSPORTATION**

**DISTRICT ONE
STANDARD TRAFFIC SIGNAL DESIGN DETAILS**

SCALE: NONE SHEET 2 OF 7 SHEETS STA. TO STA.

F.A.P. RTE. 338	SECTION 2020-028-TS	COUNTY DUPAGE	TOTAL SHEETS 61	SHEET NO. 28
TS-05		CONTRACT NO. 62K99		
ILLINOIS FED. AID PROJECT				

TRAFFIC SIGNAL MAST ARM AND SIGNAL POST

MAST ARM MOUNTED SIGNALS IN EXISTING, PROPOSED OR FUTURE SIDEWALK/BICYCLE PATH AREA. INTERSECTION SHOWN WITH PEDESTRIAN SIGNALS AND PEDESTRIAN PUSHBUTTON DETECTORS.

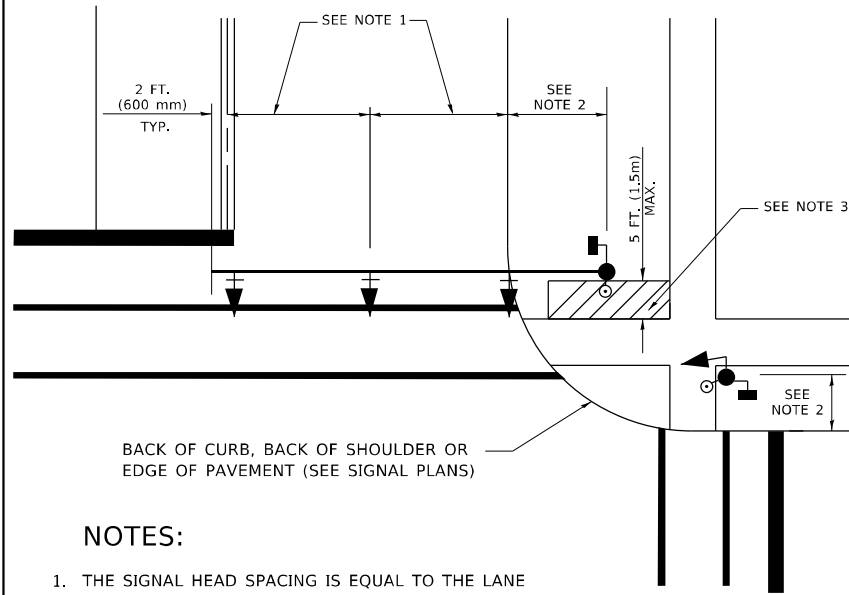

NOTES:

1. THE SIGNAL HEAD SPACING IS EQUAL TO THE LANE WIDTH OR AS SHOWN ON THE TRAFFIC SIGNAL PLAN.
2. REFER TO THE TRAFFIC SIGNAL EQUIPMENT OFFSET TABLE.
3. PROVIDE A LEVEL ALL-WEATHER SURFACE (CONCRETE SIDEWALK, ASPHALT BICYCLE PATH SURFACE OR MATCHING MATERIAL TO THE ADJACENT SURFACE) UP TO THE MAST ARM SHAFT OR THE SIGNAL POST.
4. THE FACE OF THE PEDESTRIAN PUSHBUTTON SHALL BE PARALLEL TO THE CROSSWALK TO BE USED.
5. THE LOCATIONS AND INSTALLATION OF PEDESTRIAN SIGNAL HEADS AND PEDESTRIAN PUSHBUTTONS SHALL MEET THE REQUIREMENTS OF THE MUTCD AND INFORMATION FOUND IN THE "AMERICANS WITH DISABILITIES ACT ACCESSIBILITY GUIDELINES FOR BUILDINGS AND FACILITIES."

PEDESTRIAN SIGNAL POST AND PEDESTRIAN PUSH BUTTON POST

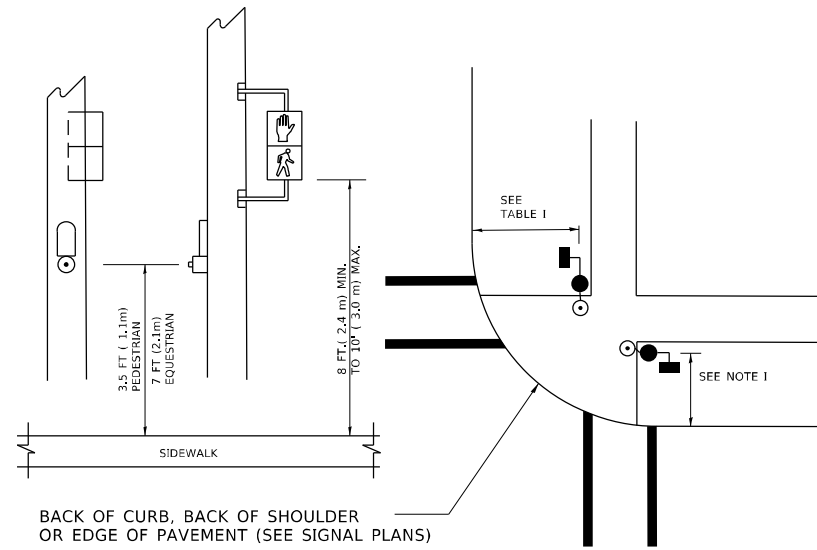

NOTES:

1. REFER TO THE TRAFFIC SIGNAL EQUIPMENT OFFSET TABLE.
2. PROVIDE A LEVEL ALL-WEATHER SURFACE (CONCRETE SIDEWALK, ASPHALT BICYCLE PATH SURFACE OR MATCHING MATERIAL TO THE ADJACENT SURFACE) UP TO THE PEDESTRIAN SIGNAL POST OR THE PEDESTRIAN PUSH BUTTON POST.
3. THE FACE OF THE PEDESTRIAN PUSHBUTTON SHALL BE PARALLEL TO THE CROSSWALK TO BE USED.
4. THE LOCATIONS AND INSTALLATION OF PEDESTRIAN SIGNAL HEADS AND PEDESTRIAN PUSHBUTTONS SHALL MEET THE REQUIREMENTS OF THE MUTCD AND INFORMATION FOUND IN THE "AMERICANS WITH DISABILITIES ACT ACCESSIBILITY GUIDELINES FOR BUILDINGS AND FACILITIES."

RECOMMENDED PUSHBUTTON LOCATIONS

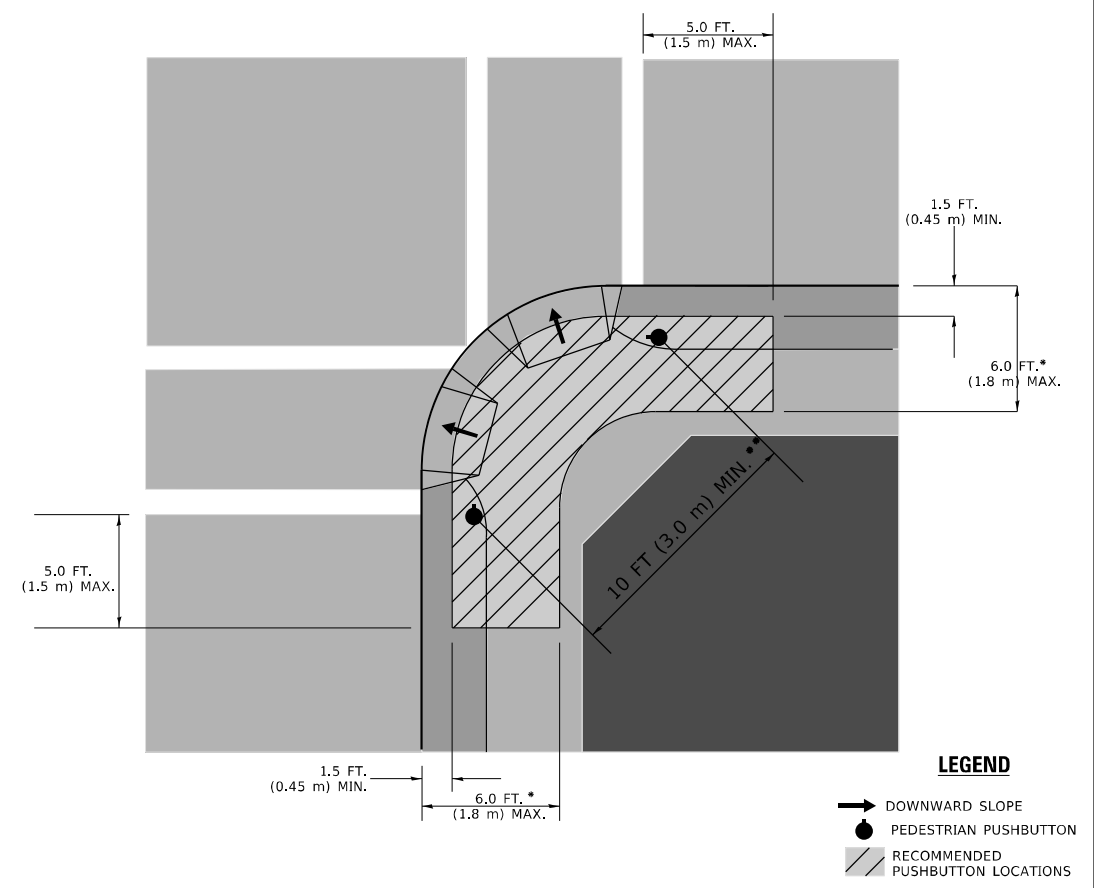

- * WHERE THERE ARE CONSTRAINTS THAT MAKE IT IMPRACTICAL TO PLACE THE PEDESTRIAN PUSHBUTTON BETWEEN 1.5 FT (0.45 m) AND 6 FT (1.8 m) FROM THE EDGE OF THE CURB, SHOULDER, OR PAVEMENT, IT SHOULD NOT BE FURTHER THAN 10 FT (3 m) FROM THE EDGE OF CURB, SHOULDER, OR PAVEMENT.
- ** WHERE THERE ARE CONSTRAINTS ON A PARTICULAR CORNER THAT MAKE IT IMPRACTICAL TO PROVIDE THE 10 FT (3 m) SEPERATION BETWEEN THE TWO PEDESTRIAN PUSHBUTTONS, THE PUSHBUTTONS MAY BE PLACED CLOSER TOGETHER OR ON THE SAME POLE.

NOTES:

1. PEDESTRIAN SIGNAL HEADS SHALL BE MOUNTED WITH THE BOTTOM OF THE SIGNAL HOUSING INCLUDING BRACKETS NOT LESS THAN 8 FT (2.4 m) OR MORE THAN 10 FT (3 m) ABOVE SIDEWALK LEVEL, AND SHALL BE POSITIONED AND ADJUSTED TO PROVIDE MAXIMUM VISIBILITY AT THE BEGINNING OF THE CONTROLLED CROSSWALK.
2. THE BOTTOM OF THE SIGNAL HOUSING (INCLUDING BRACKETS) OF A VEHICULAR SIGNAL FACE THAT IS NOT LOCATED OVER A HIGHWAY SHALL BE AT LEAST 8 FT (2.4 m) BUT NOT MORE THAN 19 FT (5.8 m) ABOVE THE SIDEWALK OR, IF THERE IS NO SIDEWALK, ABOVE THE PAVEMENT GRADE AT THE CENTER OF THE ROADWAY.
3. THE BOTTOM OF THE SIGNAL HOUSING AND ANY RELATED ATTACHMENTS TO A SIGNAL FACE LOCATED OVER ANY PORTION OF A HIGHWAY SHALL BE ACCORDING TO CURRENT STATE STANDARDS 877001, 877002, 877006, 877011 AND 877012 WITH A MINIMUM OF 16 FT (5.0 m) AND A MAXIMUM OF 18 FT. (5.5 m) FROM THE HIGHEST POINT OF PAVEMENT.
4. THE BOTTOM OF THE TEMPORARY SPAN WIRE MOUNTED SIGNAL HOUSING AND ANY RELATED ATTACHMENTS TO A SIGNAL FACE LOCATED OVER ANY PORTION OF A HIGHWAY SHALL BE ACCORDING TO CURRENT STATE STANDARD 880001 WITH A MINIMUM OF 17 FT (5.18 m) FROM THE HIGHEST POINT OF PAVEMENT.
5. THE TOP OF THE SIGNAL HOUSING OF A SIGNAL FACE LOCATED OVER ANY PORTION OF A HIGHWAY SHALL NOT BE MORE THAN 25.6 FT (7.8 m) ABOVE THE PAVEMENT.

TRAFFIC SIGNAL EQUIPMENT OFFSET

TRAFFIC SIGNAL EQUIPMENT	COMBINATION CONCRETE CURB AND GUTTER (MINIMUM DISTANCE FROM BACK OF CURB TO CENTERLINE OF FOUNDATION)	SHOULDER/NON-CURBED AREA (MINIMUM DISTANCE FROM EDGE OF PAVEMENT TO CENTERLINE OF FOUNDATION)
TRAFFIC SIGNAL MAST ARM POLE	6 FT (1.8m)	SHOULDER WIDTH + 2 FT (0.6m), MINIMUM 10 FT (3.0m)
TRAFFIC SIGNAL POST	4 FT (1.2m)	SHOULDER WIDTH + 2 FT (0.6m), MINIMUM 10 FT (3.0m)
PEDESTRIAN SIGNAL POST	4 FT (1.2m)	SHOULDER WIDTH + 2 FT (0.6m), MINIMUM 10 FT (3.0m)
PEDESTRIAN PUSHBUTTON POST	4 FT (1.2m)	SHOULDER WIDTH + 2 FT (0.6m), MINIMUM 10 FT (3.0m)
TEMPORARY WOOD POLE	6 FT (1.8m)	SHOULDER WIDTH + 2 FT (0.6m), MINIMUM 10 FT (3.0m)
CONTROLLER CABINET	6 FT (1.8m) MINIMUM DISTANCE SEE NOTE 2	SHOULDER WIDTH + 6 FT (1.8m), MINIMUM 16 FT (4.9m) SEE NOTE 3.
SERVICE INSTALLATION, GROUND MOUNT	6 FT (1.8m) MINIMUM DISTANCE SEE NOTE 2	SHOULDER WIDTH + 6 FT (1.8m), MINIMUM 16 FT (4.9m) SEE NOTE 3.

NOTES:

1. CONTACT THE "AREA TRAFFIC SIGNAL MAINTENANCE AND OPERATIONS ENGINEER" FOR ASSISTANCE IN LOCATING THE TRAFFIC SIGNAL EQUIPMENT WHEN THERE ARE CONFLICTS WITH DITCHES OR THE MINIMUM OFFSET DISTANCES CANNOT BE MET.
2. MINIMUM DISTANCE FROM THE BACK OF CURB TO THE ROADWAY SIDE OF THE FOUNDATION.
3. MINIMUM DISTANCE FROM THE EDGE OF PAVEMENT TO THE ROADWAY SIDE OF THE FOUNDATION.
4. ANY CHANGES TO THE OFFSETS OF THE FOUNDATIONS, FROM THE MINIMUM DISTANCES LISTED IN THE "TRAFFIC SIGNAL EQUIPMENT OFFSET" CHART AND THE TRAFFIC SIGNAL INSTALLATION PLAN, COULD EFFECT THE PLACEMENT OF THE SIGNAL HEADS, PEDESTRIAN SIGNAL HEADS AND THE PEDESTRIAN PUSHBUTTONS. THE SIGNAL HEAD PLACEMENT ON THE MAST ARMS SHALL REMAIN AS PER THE TRAFFIC SIGNAL INSTALLATION PLAN AND THE "TRAFFIC SIGNAL MAST ARM AND SIGNAL POST" DETAIL ABOVE. THE PROPOSED MAST ARM LENGTHS MAY NEED TO BE REVISED TO MEET THE ABOVE REQUIREMENTS. THE PEDESTRIAN SIGNAL HEADS AND PEDESTRIAN PUSHBUTTONS MUST MEET THE REQUIREMENTS UNDER THE DETAILS ON THIS SHEET.

TS SHT NO. 3

MODEL Path: S:\IP\Design\K\Illinois\Design\2020-028-TS\TrafficSignal\Details\06-08-16.dwg
FILE NAME: S:\IP\Design\K\Illinois\Design\2020-028-TS\TrafficSignal\Details\06-08-16.dwg

USER NAME = koby/ekaka	DESIGNED -	REVISED -
	DRAWN -	REVISED -
PLOT SCALE = 100,0000 ' / in.	CHECKED -	REVISED -
PLOT DATE = 9/27/2021	DATE -	REVISED -

**STATE OF ILLINOIS
DEPARTMENT OF TRANSPORTATION**

**DISTRICT ONE
STANDARD TRAFFIC SIGNAL DESIGN DETAILS**

SCALE: NONE SHEET 3 OF 7 SHEETS STA. TO STA.

F.A.P. RTE.	SECTION	COUNTY	TOTAL SHEETS	SHEET NO.
338	2020-028-TS	DUPAGE	61	29
TS-05		CONTRACT NO. 62K99		
ILLINOIS FED. AID PROJECT				

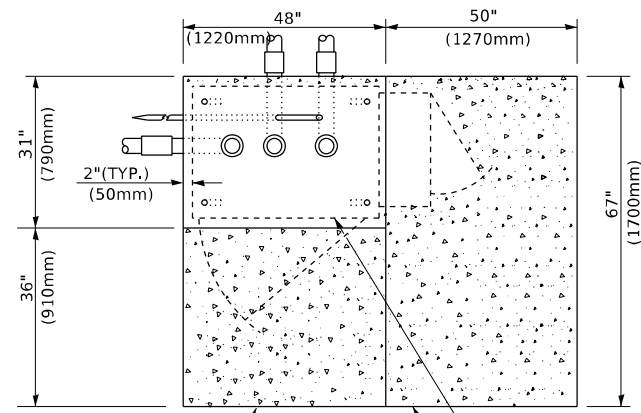

TOP VIEW

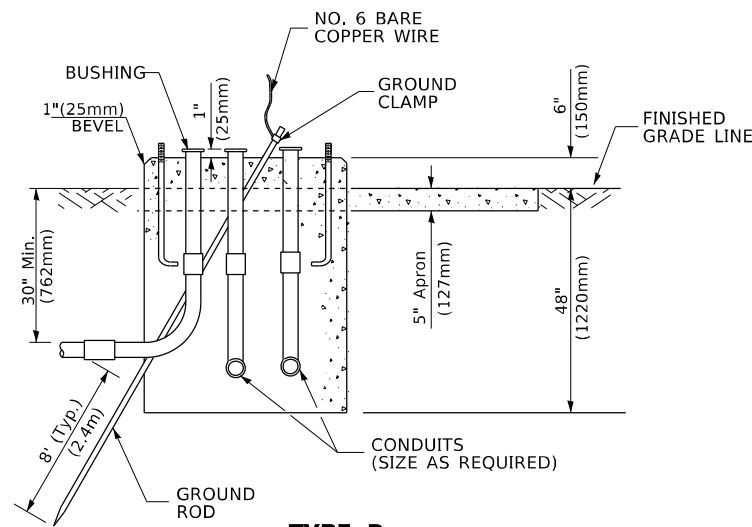

**TYPE D
FOR GROUND MOUNTED
CONTROLLER CABINET
AND UPS BATTERY CABINET**

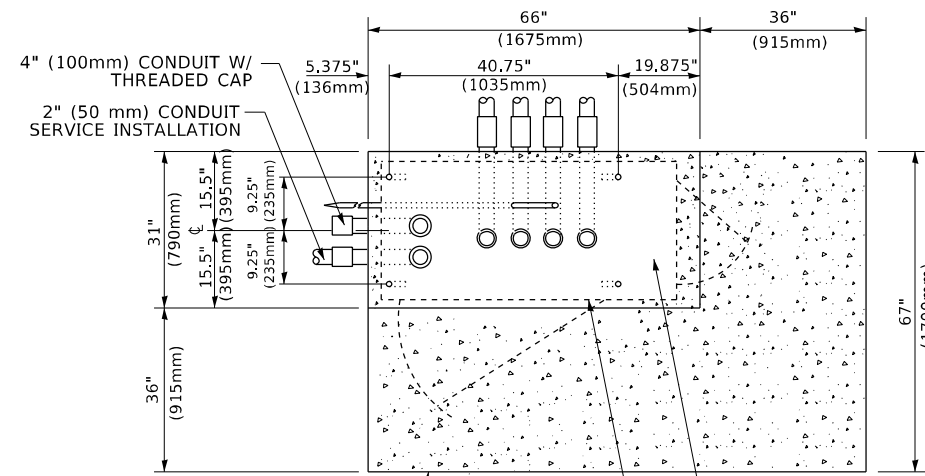

TOP VIEW

NOTE:

TOP OF FOUNDATION SHALL BE HIGHER THAN TOP OF DOUBLE HANDHOLE

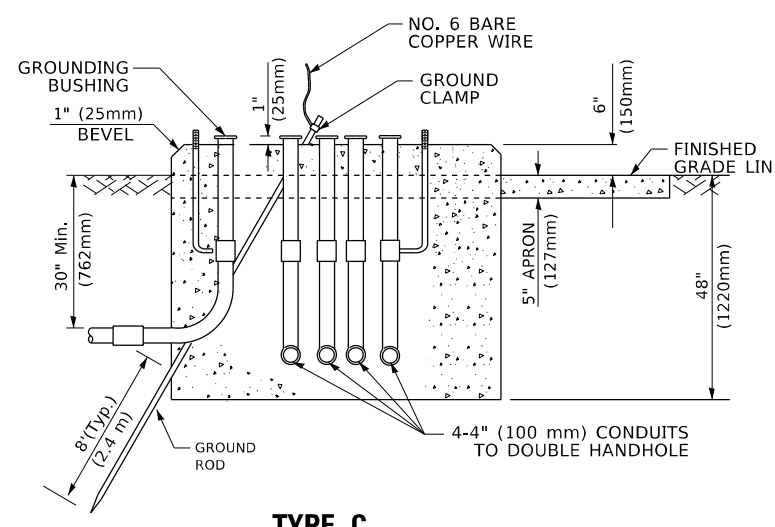

**TYPE C
FOR GROUND MOUNTED
SUPER P (TYPE IV) AND SUPER R (TYPE V)
CONTROLLER CABINETS**

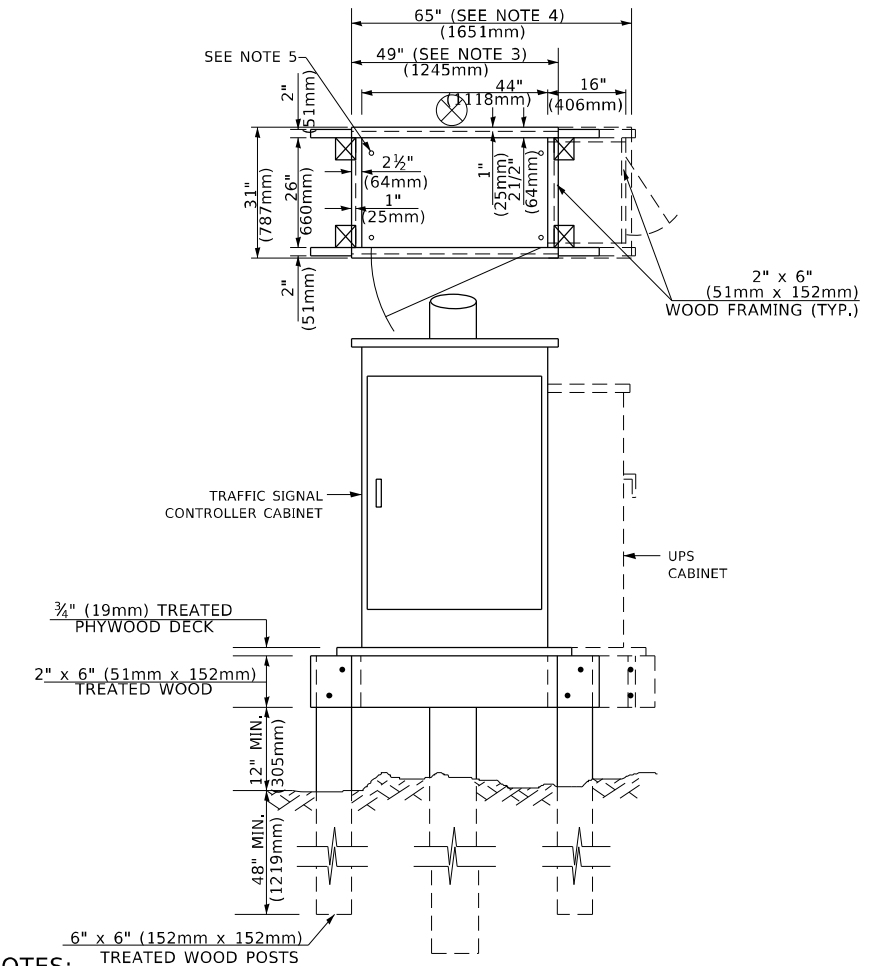

NOTES:

1. BASED ON CONTROLLER CABINET TYPE IV WITH BASE DIMENSIONS OF 26" x 44" (660mm x 1118mm). ADJUST PLATFORM SIZE TO FIT CABINET BASE DIMENSIONS BEING SUPPLIED.
2. BASED ON UNINTERRUPTIBLE POWER SUPPLY CABINET WITH BASE DIMENSIONS OF 16" x 25" (406mm x 635mm). ADJUST PLATFORM SIZE TO FIT CABINET BASE DIMENSIONS BEING SUPPLIED.
3. PLATFORM SIZE FOR CONTROLLER CABINET TYPE IV.
4. PLATFORM SIZE FOR CONTROLLER CABINET TYPE IV AND UNINTERRUPTIBLE POWER SUPPLY CABINET.
5. DRILLED HOLES THROUGH THE PLATFORM BASE TO MATCH THE CONTROLLER CABINET BOLT TEMPLATE. FASTEN THE CONTROLLER CABINET TO THE PLATFORM WITH CARRIAGE BOLTS, WASHERS AND NUTS.
6. FASTEN ALL SUPPORT WOOD FRAMING TO THE WOOD POSTS WITH 2 LAG SCREWS FOR EACH CONNECTION..

**TEMPORARY SIGNAL CONTROLLER
WOOD SUPPORT PLATFORM**

CABLE SLACK LENGTH	FEET	METER
HANDHOLE	6.5	2.0
DOUBLE HANDHOLE	13.0	4.0
SIGNAL POST	2.0	0.6
MAST ARM	2.0	0.6
CONTROLLER CABINET	1.5	0.5
FIBER OPTIC AT CABINET	13.0	4.0
ELECTRIC SERVICE AT (CABINET OR SERVICE LOCATION)	1.5	0.5
GROUND CABLE (SIGNAL POST, MAST ARM, CABINET)	1.5	0.5
GROUND CABLE (BETWEEN FRAME AND COVER)	5.0	1.6

CABLE SLACK

VERTICAL CABLE LENGTH	FEET	METER
MAST ARM POLE (MAST ARM MOUNTED SIGNAL HEAD) (L = MAST ARM LENGTH - DISTANCE TO SIGNAL HEAD FROM END OF ARM)	20.0+L	6.0+L
BRACKET MOUNTED (MAST ARM POLE OR SIGNAL POLE)	13.0	4.0
PEDESTRIAN PUSH BUTTON	6.0	2.0
SERVICE INSTALLATION POLE MOUNT TO SERVICE DROP	13.5	4.1
SERVICE INSTALLATION POLE MOUNT TO GROUND	13.5	4.1
SERVICE INSTALLATION GROUND MOUNT	6.0	2.0
FOUNDATION (SIGNAL POST, MAST ARM POLE, CONTROLLER CABINET, SERVICE-GROUND MOUNT)	3.0	1.0

VERTICAL CABLE LENGTH

FOUNDATION	DEPTH
TYPE A - Signal Post	4'-0" (1.2m)
TYPE C - CONTROLLER W/ UPS	4'-0" (1.2m)
TYPE D - CONTROLLER	4'-0" (1.2m)
SERVICE INSTALLATION, GROUND MOUNT, TYPE A - SQUARE	4'-0" (1.2m)

DEPTH OF FOUNDATION

MAST ARM LENGTH	① FOUNDATION DEPTH	FOUNDATION DIAMETER	SPIRAL DIAMETER	QUANTITY OF REBARS	SIZE OF REBARS
Less than 30' (9.1 m)	10'-0" (3.0 m)	30" (750mm)	24" (600mm)	8	6(19)
Greater than or equal to 30' (9.1 m) and less than 40' (12.2 m)	13'-6" (4.1 m)	30" (750mm)	24" (600mm)	8	6(19)
Greater than or equal to 40' (12.2 m) and less than 50' (15.2 m)	11'-0" (3.4 m)	36" (900mm)	30" (750mm)	12	7(22)
Greater than or equal to 50' (15.2 m) and up to 55' (16.8 m)	13'-0" (4.0 m)	36" (900mm)	30" (750mm)	12	7(22)
Greater than or equal to 55' (16.8 m) and less than 65' (19.8 m)	15'-0" (4.6 m)	36" (900mm)	30" (750mm)	12	7(22)
Greater than or equal to 65' (19.8 m) and up to 75' (22.9 m)	21'-0" (6.4 m)	42" (1060mm)	36" (900mm)	16	8(25)
Greater than or equal to 75' (22.9 m) and up to 85' (25.9 m)	25'-0" (7.6 m)	42" (1060mm)	36" (900mm)	16	8(25)

NOTES:

1. These foundation depths are for sites which have cohesive soils (clayey silt, sandy clay, etc.) along the length of the shaft, with an average unconfined compressive strength (qu) > 1.0 tsf (100 kpa). This strength shall be verified by boring data prior to construction or with testing by the Engineer during foundation drilling. The Bureau of Bridges & Structures should be contacted for a revised design if other conditions are encountered.
2. Combination mast arm assemblies under 55 feet (16.8 m) shall use 36" (900 mm) diameter foundations.
3. Combination mast arm assemblies under 56 feet (16.8 m) through 75 feet (22.9 m) shall use 42" (1060 mm) diameter foundations.
4. For mast arm assemblies with dual arms refer to state standard 878001..

DEPTH OF MAST ARM FOUNDATIONS, TYPE E

TS SHT NO. 5

MODEL: D:\p\ts\tsht\tsht.dwg
FILE NAME: S:\p\Design\K\K\tsht.dwg
DATE: 9/27/2021

USER NAME = koby/kaka	DESIGNED -	REVISED -
	DRAWN -	REVISED -
PLOT SCALE = 100,0000' / in.	CHECKED -	REVISED -
PLOT DATE = 9/27/2021	DATE -	REVISED -

**STATE OF ILLINOIS
DEPARTMENT OF TRANSPORTATION**

**DISTRICT ONE
STANDARD TRAFFIC SIGNAL DESIGN DETAILS**

SCALE: NONE SHEET 5 OF 7 SHEETS STA. TO STA.

F.A.P. RTE.	SECTION	COUNTY	TOTAL SHEETS	SHEET NO.
338	2020-028-TS	DUPAGE	61	31
TS-05		CONTRACT NO. 62K99		
ILLINOIS FED. AID PROJECT				

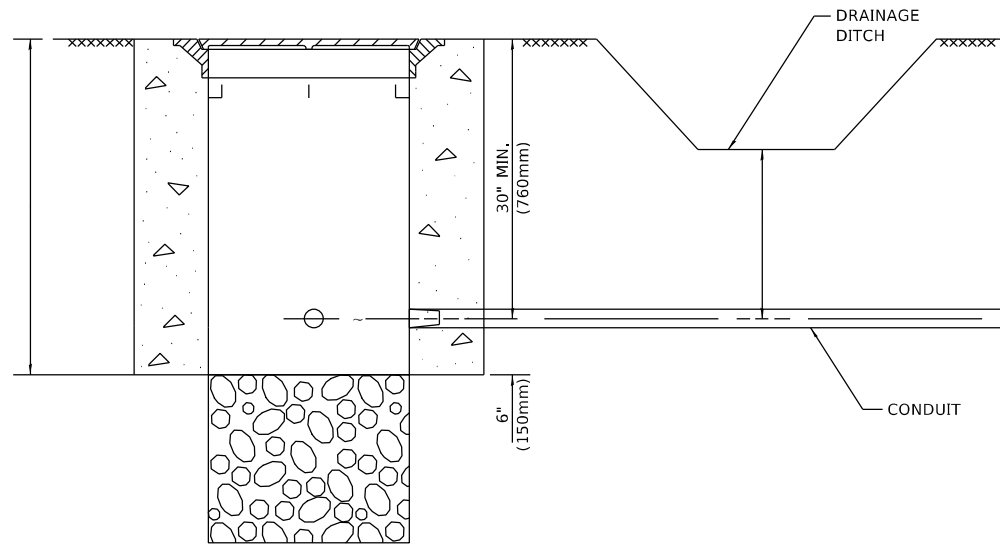

NOTES:

1. CONDUIT DEPTH SHALL BE A MINIMUM OF 30" (760mm) BELOW THE BOTTOM OF THE DRAINAGE DITCH OR ANY SLOPING GROUND
2. THE MINIMUM CONDUIT DEPTH APPLIES TO ALL CONDUIT PLACED UNDER ROADWAY PAVEMENT, MULTI-USE PATHS, SIDEWALKS AND SOIL SURFACES.
3. THE MINIMUM CONDUIT DEPTH APPLIES TO ALL HANDHOLES, HEAVY DUTY HANDHOLES AND DOUBLE HANDHOLES.

HANDHOLE WITH MINIMUM CONDUIT DEPTH
(NOT TO SCALE)

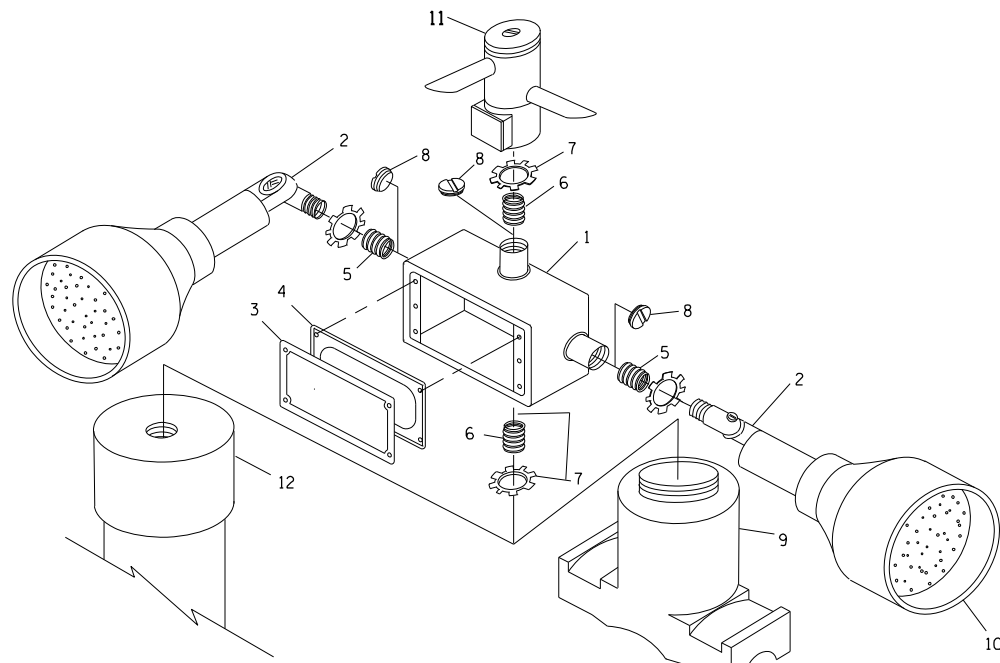

POST CAP MOUNT

MAST ARM MOUNT

EMERGENCY VEHICLE DETECTOR WITH CONFIRMATION BEACON MOUNTING DETAIL

ITEM NO.	IDENTIFICATION
1	OUTLET BOX- GALV. 21 CU.IN. (0.000344 CU-M)
2	LAMP HOLDER AND COVER
3	OUTLET BOX COVER
4	RUBBER COVER GASKET
5	REDUCING BUSHING
6	3/4" (19 mm) CLOSE NIPPLE
7	3/4" (19 mm) LOCKNUT
8	3/4" (19 mm) HOLE PLUG
9	SADDLE BRACKET - GALV.
10	6 WATT PAR 38 LED FLOOD LAMP
11	DETECTOR UNIT
12	POST CAP [18 FT. (5.4 m) POST MIN.]

NOTES:

1. ALL ELECTRICAL ITEMS, EXCEPT ITEMS #2 AND #11 SHALL BE ALUMINUM OR GALVANIZED
2. ITEM #1- OZ/GEDNEY FSX-1-50 OR EQUIVALENT
ITEM #2- MULBERRY CON-O-SHADE LAMP SHIELD OR EQUIVALENT
ITEM #9- "BAND-IT" SADDLE BRACKET OR EQUIVALENT
3. WHEN POST MOUNTING IS SPECIFIED, ITEM #9 SHALL NOT BE REQUIRED. THE DETECTION UNIT SHALL BE MOUNTED DIRECTLY ON TOP OF THE CAP BY DRILLING AND TAPPING A 3/4 "(19 mm) HOLE WITH PIPE THREADS. THE POST CAP SHALL EITHER BE SCREWED TO THE TOP OF THE POST OR A MINIMUM OF 3 TIGHTENING SCREWS SHALL BE REQUIRED ON EACH CAP.

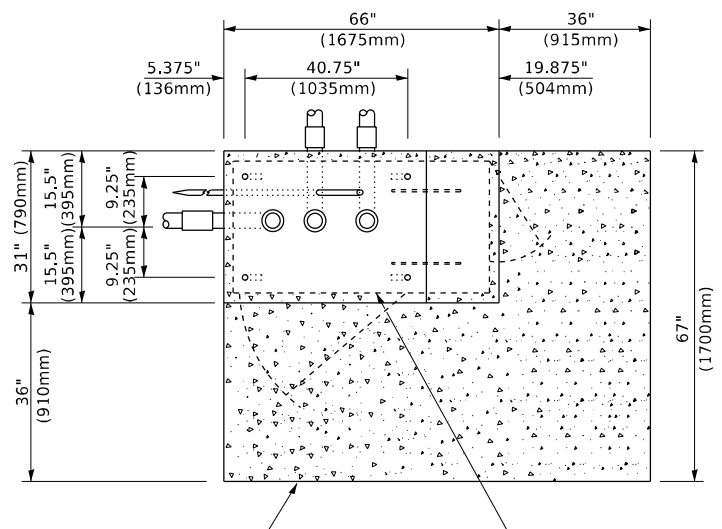

TOP VIEW
(NOT TO SCALE)

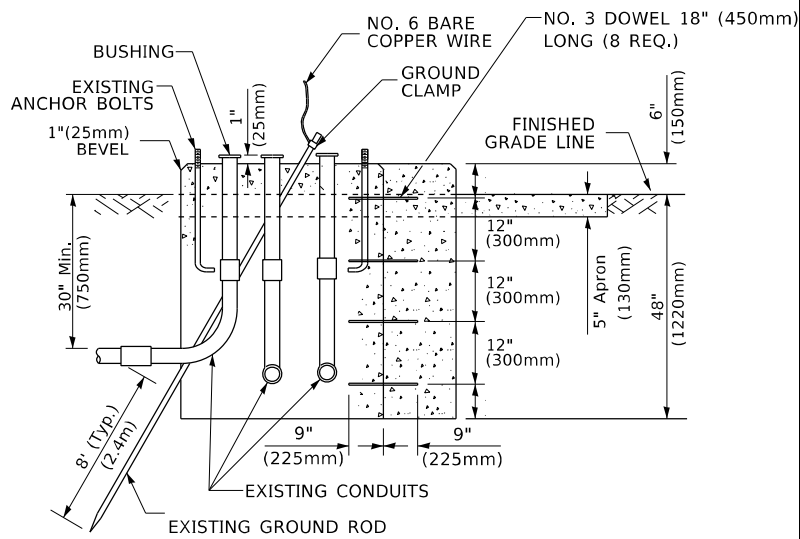

MODIFY EXISTING TYPE "D" FOUNDATION TO TYPE "C" FOUNDATION
(NOT TO SCALE)

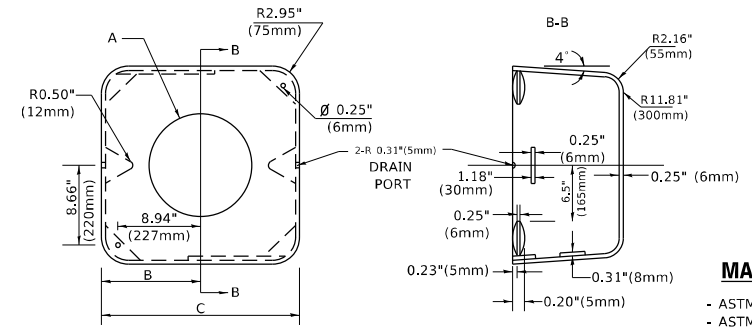

MATERIAL
- ASTM A36 STEEL
- ASTM A-123 HOT DIPPED GALVANIZED

A	B	C	HEIGHT	WEIGHT
VARIABLES	9.5" (241mm)	19" (483mm)	7" (178mm) - 12" (300mm)	53 lbs (24kg)
VARIABLES	10.75" (273mm)	21.5" (546mm)	7" (178mm) - 12" (300mm)	68 lbs (31 kg)
VARIABLES	13.0" (330mm)	26" (660mm)	7" (178mm) - 12" (300mm)	81 lbs (37 kg)
VARIABLES	18.5" (470mm)	37" (940mm)	7" (178mm) - 12" (300mm)	126 lbs (57 kg)

SHROUD

NOTES:

1. DIMENSION "A" IS EQUAL TO THE DIAMETER OF THE MAST ARM POLE AT THE TOP OF THE SHROUD. THE SHROUD SHALL BE TIGHT TO THE MAST ARM POLE.
2. THE SUPPLIER SHALL VERIFY THE ABOVE DIMENSIONS BASED ON MAST ARM REQUIREMENTS.
3. THE HEIGHT OF THE SHROUD SHALL COVER THE ANCHOR BOLTS, NUTS AND MAST ARM POLE BASE.

NOTE:

SUPPORT EXISTING CABINET AND CONTROL EQUIPMENT ABOVE FOUNDATION TO KEEP TRAFFIC SIGNAL FUNCTIONING WHILE FOUNDATION MODIFICATION WORK IS PROCEEDING.

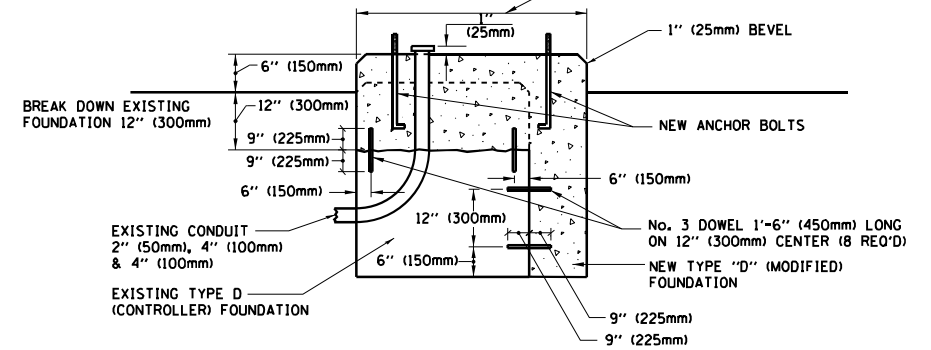

MODIFY EXISTING TYPE "D" FOUNDATION

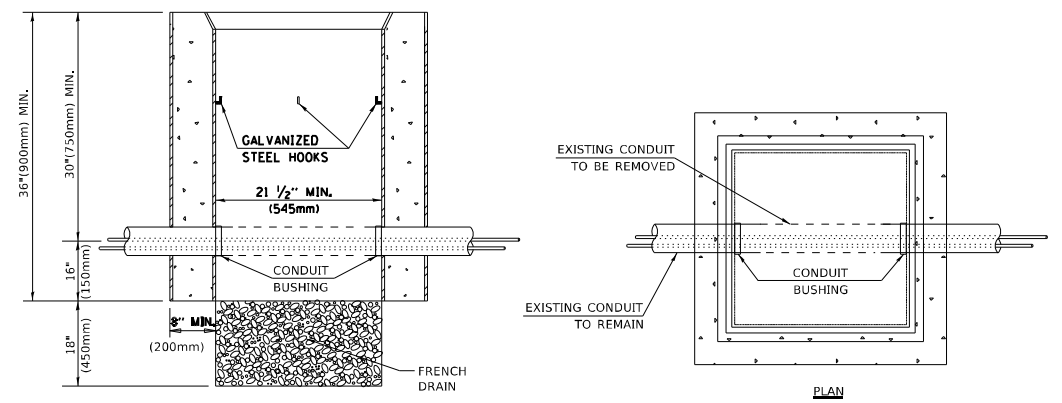

NOTES:

1. HANDHOLE CONSTRUCTED PER STATE STANDARD 814001.
2. REMOVAL OF THE EXISTING CONDUIT FROM THE HANDHOLE AND THE INSTALLATION OF THE CONDUIT BUSHINGS SHALL BE INCLUDED WITH THE COST OF THE HANDHOLE.

HANDHOLE TO INTERCEPT EXISTING CONDUIT

TS SHT NO. 6

MODEL Path: \\... FILE NAME: ...

USER NAME = koby/caka	DESIGNED -	REVISED -
DRAWN -	REVISED -	
PLOT SCALE = 100,0000' / in.	CHECKED -	REVISED -
PLOT DATE = 9/27/2021	DATE -	REVISED -

STATE OF ILLINOIS
DEPARTMENT OF TRANSPORTATION

DISTRICT ONE
STANDARD TRAFFIC SIGNAL DESIGN DETAILS

SCALE: NONE SHEET 6 OF 7 SHEETS STA. TO STA.

F.A.P. RTE.	SECTION	COUNTY	TOTAL SHEETS	SHEET NO.
338	2020-028-TS	DUPAGE	61	32
TS-05		CONTRACT NO. 62K99		
ILLINOIS FED. AID PROJECT				

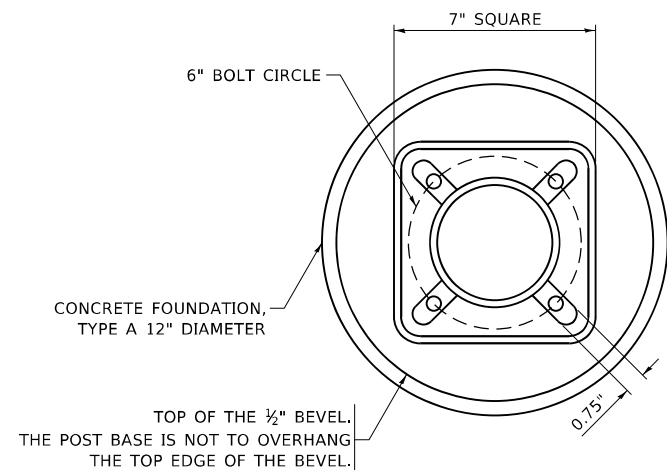

BOLT PATTERN

NOTE:

1. IF THE PEDESTRIAN SIGNAL POST FOUNDATION IS INSTALLED WITHIN OR BEHIND A BARRIER CURB, THE TOP OF THE FOUNDATION SHALL BE INSTALLED FLUSH WITH THE TOP OF THE BARRIER CURB.

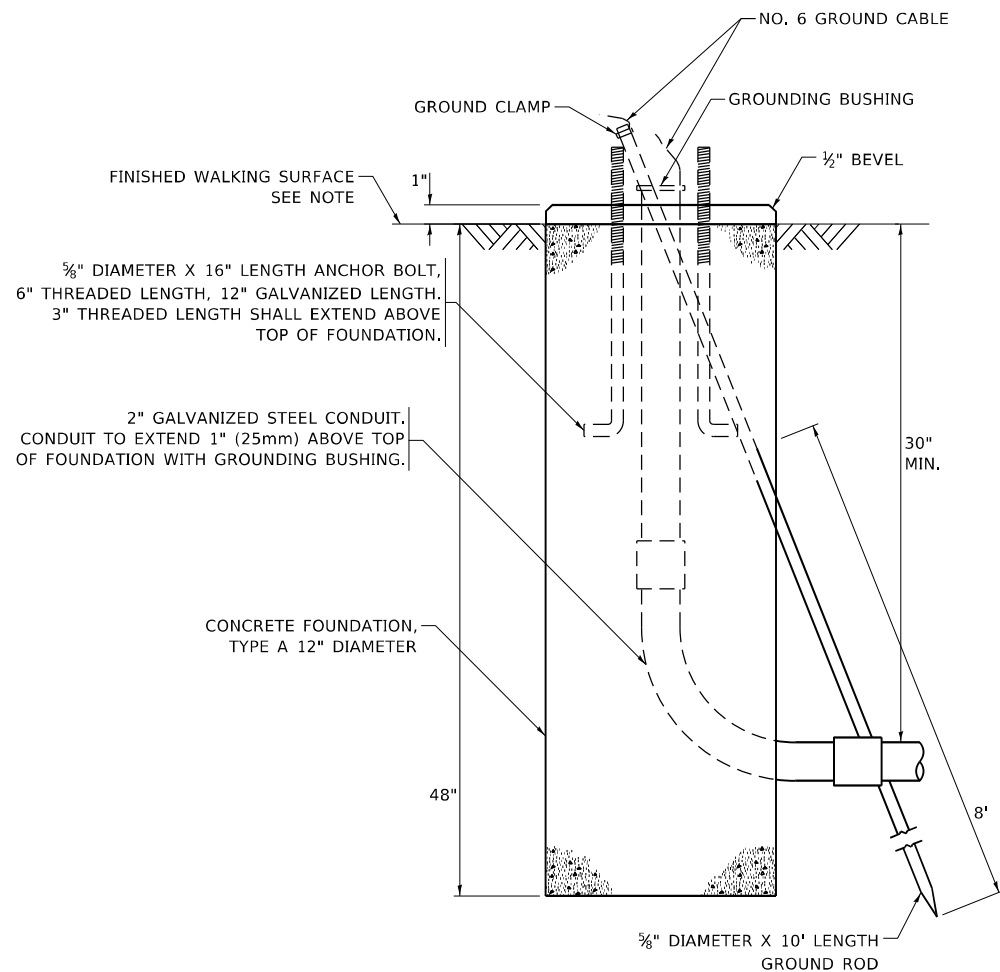

CONCRETE FOUNDATION, TYPE A 12-INCH DIAMETER

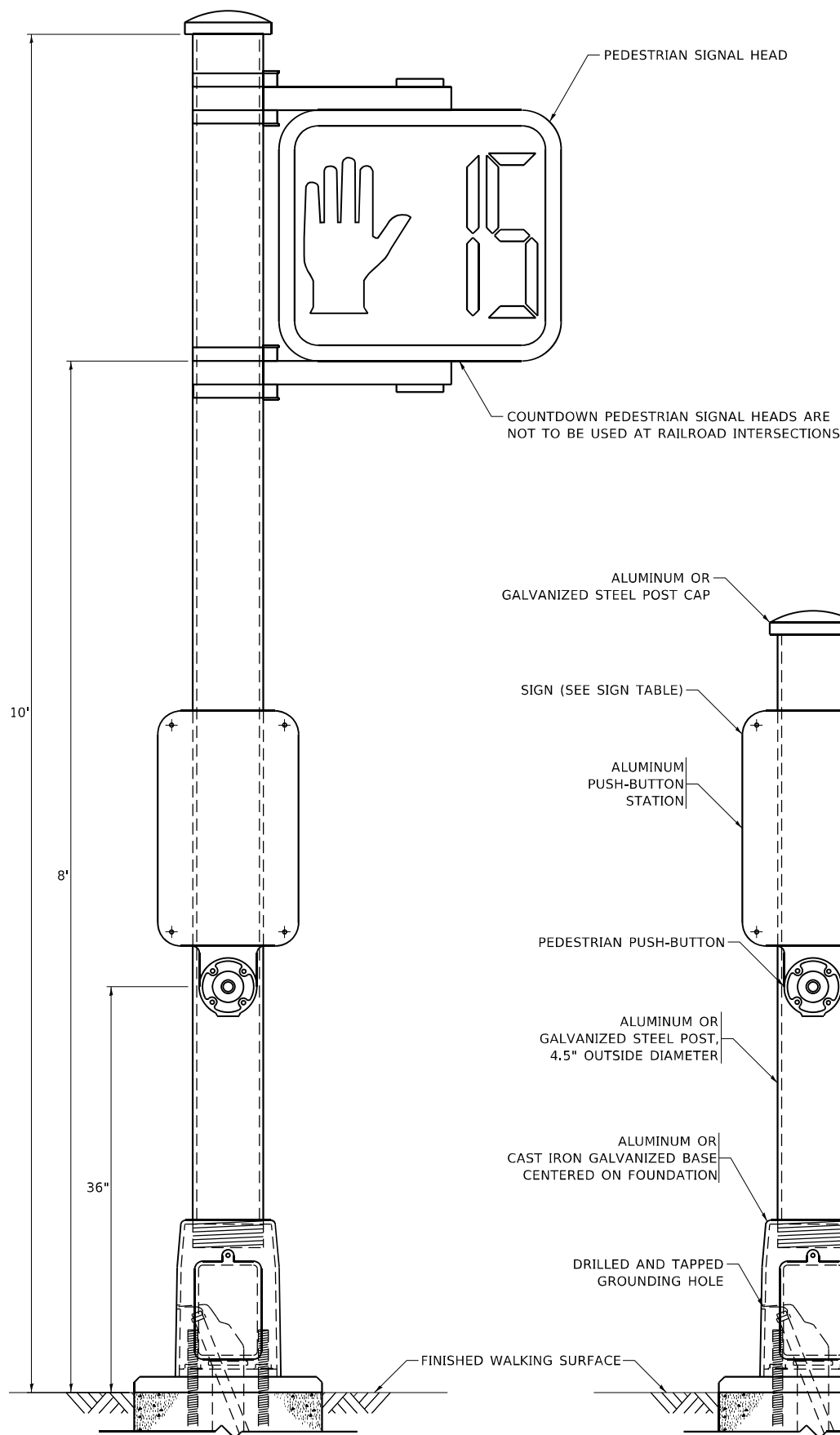

PEDESTRIAN SIGNAL POST, 10 FT.

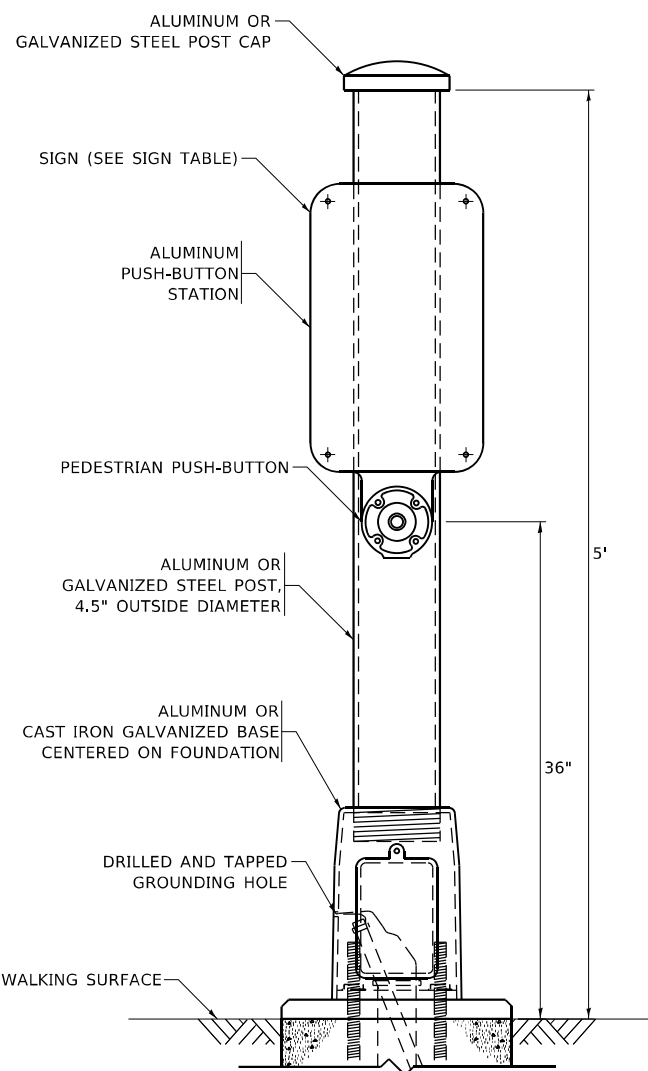

PEDESTRIAN SIGNAL POST, 5 FT.

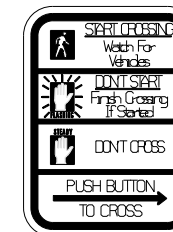

R10-3b

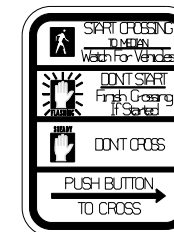

R10-3d



R10-3e

SIGN TABLE

SIGN	DIMENSIONS
R10-3b (RAILROAD ONLY)	9" X 12"
R10-3d (RAILROAD ONLY)	9" X 12"
R10-3e	9" X 12"

NOTES:

1. THE SIGN PANELS SHALL BE TYPE AP SHEETING.
2. THE ARROW ON SIGNS FOR PUSH-BUTTONS SERVING TWO DIRECTIONS ON THE SAME PHASE SHALL BE BI-DIRECTIONAL.
3. THE SIGN FOR DUAL-CALL PUSH-BUTTONS SHALL HAVE NO ARROW.

TS SHT NO. 7

MODEL Path: \\p\Design\K\Illinois\Design\2020\09-05-14\10-20-20-IL-59-Cor-4\IllRoad-New-TS\Install\Detail-06-08-16.dwg
FILE NAME: S:\P\Design\K\Illinois\Design\2020\09-05-14\10-20-20-IL-59-Cor-4\IllRoad-New-TS\Install\Detail-06-08-16.dwg

USER NAME = kobykaka	DESIGNED - IP	REVISED - 10-15-2020
PLOT SCALE = 100,0000' / in.	DRAWN - IP	REVISED -
PLOT DATE = 9/27/2021	CHECKED - LP	REVISED -
	DATE - 10-15-2018	REVISED -

STATE OF ILLINOIS
DEPARTMENT OF TRANSPORTATION

DISTRICT ONE
STANDARD TRAFFIC SIGNAL DESIGN DETAILS

SCALE: NONE SHEET 7 OF 7 SHEETS STA. TO STA.

F.A.P. RTE. 338	SECTION 2020-028-TS	COUNTY DUPAGE	TOTAL SHEETS 61	SHEET NO. 33
TS-05		CONTRACT NO. 62K99		
ILLINOIS FED. AID PROJECT				

SIGN PANEL – TYPE 1 OR TYPE 2

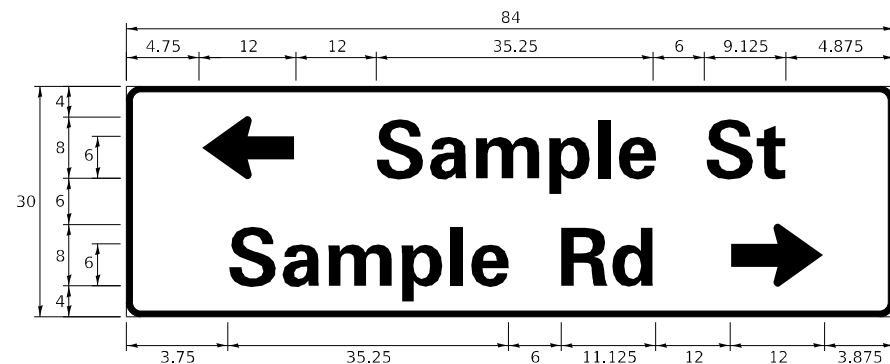
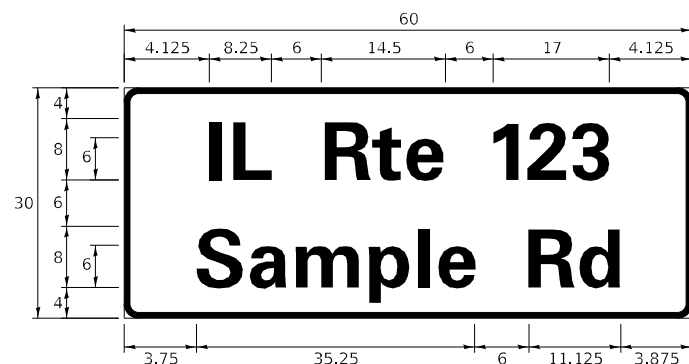
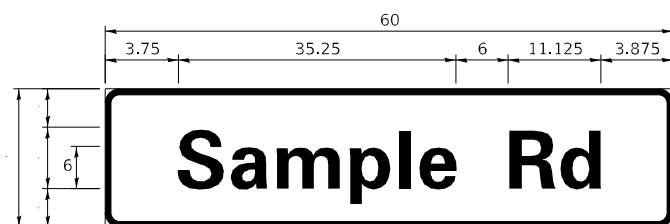

DESIGN SERIES	AREA (SQ FT)	SIGN PANEL TYPE	SHEETING TYPE	QTY. REQUIRED
D OR C	-	1 OR 2	ZZ	-

COMMON STREET NAME ABBREVIATIONS AND WIDTHS

NAME	ABBREVIATION	WIDTH (INCH)	
		SERIES "C"	SERIES "D"
AVENUE	Ave	15.000	18.250
BOULEVARD	Blvd	17.125	20.000
CIRCLE	Cir	11.125	13.000
COURT	Ct	8.250	9.625
DRIVE	Dr	8.625	10.125
HIGHWAY	Hwy	18.375	22.000
ILLINOIS	IL	7.000	8.250
LANE	Ln	9.125	10.750
PARKWAY	Pkwy	23.375	27.375
PLACE	Pl	7.125	7.750
ROAD	Rd	9.625	11.125
ROUTE	Rte	12.625	14.500
STREET	St	8.000	9.125
TERRACE	Ter	12.625	14.625
TRAIL	Tr	7.750	9.125
UNITED STATES	US	10.375	12.250

GENERAL NOTES

- WHERE MAST ARM MOUNTED STREET NAME SIGNS ARE SPECIFIED, THE MAST ARM ASSEMBLY AND POLES SHALL BE DESIGNED TO SUPPORT THE LOADINGS CALLED FOR ON STANDARDS 877001, 877002, 877006, 877011 AND 877012, AS APPLICABLE, PLUS TWO (2) SIGN PANELS 2'-6" x 8'-0" MOUNTED AS SHOWN. THE DESIGN SHALL BE IN ACCORDANCE WITH THE REQUIREMENTS OF THE CURRENT "STANDARD SPECIFICATIONS FOR STRUCTURAL SUPPORTS FOR HIGHWAY SIGNS, LUMINAIRES, AND TRAFFIC SIGNALS" AS PUBLISHED BY THE AMERICAN ASSOCIATION OF STATE HIGHWAY AND TRANSPORTATION OFFICIALS FOR 80 M.P.H. WIND VELOCITY.
- ALL SIGNS SHALL CONSIST OF A WHITE LEGEND AND BORDER (TYPE ZZ SHEETING) ON A GREEN BACKGROUND (TYPE ZZ SHEETING)
- THE SIGN LENGTH SHALL BE IN 6-INCH INCREMENTS, BUT THE OVERALL LENGTH SHALL NOT EXCEED 8'-0". ALL BORDERS IF POSSIBLE, BUT MAY BE REDUCED TO 5" WHEN SPACING IS CRITICAL. A MINIMUM OF 2-1/2" SHALL BE INCLUDED BETWEEN THE WORD AND THE RIGHT AND LEFT EDGES OF THE SIGN.
- A PREFERRED METHOD FOR THE SIGN DESIGN IS TO USE SERIES "D" LETTER ON A ONE-LINE SIGN 18" IN HEIGHT AND A MAXIMUM OF 8'-0" IN WIDTH. IF SERIES "D" DOES NOT FIT ON A 8'-0" SIGN, THEN SERIES "C" SHOULD BE TRIED. IF SERIES "C" DOES NOT FIT ON A 8'-0" SIGN, A 30" HIGH TWO-LINE SIGN CAN BE USED. THE CROSSROAD DESIGNATION AS TO STREET, AVENUE, ETC. SHOULD BE SPELLED OUT ON THE SECOND LINE, IF THE ABBREVIATION CANNOT FIT ON THE FIRST LINE.
- LED ILLUMINATED STREET NAME SIGNS CAN BE USED IN PLACE OF REGULAR SIGN PANELS BUT ANY SPECIAL WORDING AND SYMBOLOGY MUST BE APPROVED BY THE DEPARTMENT. GENERAL DESIGN REQUIREMENT AS LISTED ABOVE (COLOR, FONT, SIZE, ETC.) MUST BE FOLLOWED.
- SIGNFIX ALUMINUM CHANNEL FRAMING SYSTEM SHALL BE USED FOR ALL SIGNS ATTACHED TO SIGNAL POLES AND POSTS.

LOCAL SUPPLIERS:

- J.O. HERBERT COMPANY, INC
MIDLOTHIAN, VA
- WESTERN REMAC, INC.
WOODRIDGE, IL

PARTS LISTING:

- SIGN CHANNEL PART #HPN053 (MED. CHANNEL)
- SIGN SCREWS 1/4" x 14 x 1" H.W.H. #3
- SELF TAPPING WITH NEOPRENE WASHER PART #HPN034 (UNIVERSAL)
- BRACKETS CHANNEL CLAMPS WITH STAINLESS STEEL STRAPPING

OTHER BRANDS OF MOUNTING HARDWARE ARE ACCEPTABLE, BASED UPON THE DEPARTMENT'S APPROVAL AND COMPATIBILITY WITH THE CHANNEL/BACKET OF THE ABOVE PRODUCT.

STANDARD ALPHABETS SPACING CHART

(8") UPPER CASE AND (6") LOWER CASE

CHARACTER	FHWA SERIES "C"			CHARACTER	FHWA SERIES "D"		
	LEFT SPACING (INCH)	WIDTH (INCH)	RIGHT SPACING (INCH)		LEFT SPACING (INCH)	WIDTH (INCH)	RIGHT SPACING (INCH)
A	0.240	5.122	0.240	A	0.240	6.804	0.240
B	0.880	4.482	0.480	B	0.960	5.446	0.400
C	0.720	4.482	0.720	C	0.800	5.446	0.800
D	0.880	4.482	0.720	D	0.960	5.446	0.800
E	0.880	4.082	0.480	E	0.960	4.962	0.400
F	0.880	4.082	0.240	F	0.960	4.962	0.240
G	0.720	4.482	0.720	G	0.800	5.446	0.800
H	0.880	4.482	0.880	H	0.960	5.446	0.960
I	0.880	1.120	0.880	I	0.960	1.280	0.960
J	0.240	4.082	0.880	J	0.240	5.122	0.960
K	0.880	4.482	0.480	K	0.960	5.604	0.400
L	0.880	4.082	0.240	L	0.960	4.962	0.240
M	0.880	5.284	0.880	M	0.960	6.244	0.960
N	0.880	4.482	0.880	N	0.960	5.446	0.960
O	0.720	4.722	0.720	O	0.800	5.684	0.800
P	0.880	4.482	0.720	P	0.960	5.446	0.240
Q	0.720	4.722	0.720	Q	0.800	5.684	0.800
R	0.880	4.482	0.480	R	0.960	5.446	0.400
S	0.480	4.482	0.480	S	0.400	5.446	0.400
T	0.240	4.082	0.240	T	0.240	4.962	0.240
U	0.880	4.482	0.880	U	0.960	5.446	0.960
V	0.240	4.962	0.240	V	0.240	6.084	0.240
W	0.240	6.084	0.240	W	0.240	7.124	0.240
X	0.240	4.722	0.240	X	0.400	5.446	0.400
Y	0.240	5.122	0.240	Y	0.240	6.884	0.240
Z	0.480	4.482	0.480	Z	0.400	5.446	0.400
a	0.320	3.842	0.640	a	0.400	4.562	0.720
b	0.720	4.082	0.480	b	0.800	4.802	0.480
c	0.480	4.002	0.240	c	0.480	4.722	0.240
d	0.480	4.082	0.720	d	0.480	4.802	0.800
e	0.480	4.082	0.320	e	0.480	4.722	0.320
f	0.320	2.480	0.160	f	0.320	2.882	0.160
g	0.480	4.082	0.720	g	0.480	4.802	0.800
h	0.720	4.082	0.640	h	0.800	4.722	0.720
i	0.720	1.120	0.720	i	0.800	1.280	0.800
j	0.000	2.320	0.720	j	0.000	2.642	0.800
k	0.720	4.322	0.160	k	0.800	5.122	0.160
l	0.720	1.120	0.720	l	0.800	1.280	0.800
m	0.720	6.724	0.640	m	0.800	7.926	0.720
n	0.720	4.082	0.640	n	0.800	4.722	0.720
o	0.480	4.082	0.480	o	0.480	4.882	0.480
p	0.720	4.082	0.480	p	0.800	4.802	0.480
q	0.480	4.082	0.720	q	0.480	4.802	0.800
r	0.720	2.642	0.160	r	0.800	3.042	0.160
s	0.320	3.362	0.240	s	0.320	3.762	0.240
t	0.080	2.882	0.080	t	0.080	3.202	0.080
u	0.640	4.082	0.720	u	0.720	4.722	0.800
v	0.160	4.722	0.160	v	0.160	5.684	0.160
w	0.160	7.524	0.160	w	0.160	9.046	0.160
x	0.000	5.202	0.000	x	0.000	6.244	0.000
y	0.160	4.962	0.160	y	0.160	6.004	0.160
z	0.240	3.362	0.240	z	0.240	4.002	0.240
1	0.720	1.680	0.880	1	0.800	2.000	0.960
2	0.480	4.482	0.480	2	0.800	5.446	0.800
3	0.480	4.482	0.480	3	1.440	5.446	0.800
4	0.240	4.962	0.720	4	0.160	6.004	0.960
5	0.480	4.482	0.480	5	0.800	5.446	0.800
6	0.720	4.482	0.720	6	0.800	5.446	0.800
7	0.240	4.482	0.720	7	0.560	5.446	0.560
8	0.480	4.482	0.480	8	0.800	5.446	0.800
9	0.480	4.482	0.480	9	0.800	5.446	0.800
0	0.720	4.722	0.720	0	0.800	5.684	0.800
-	0.240	2.802	0.240	-	0.240	2.802	0.240

MOUNTING LOCATION

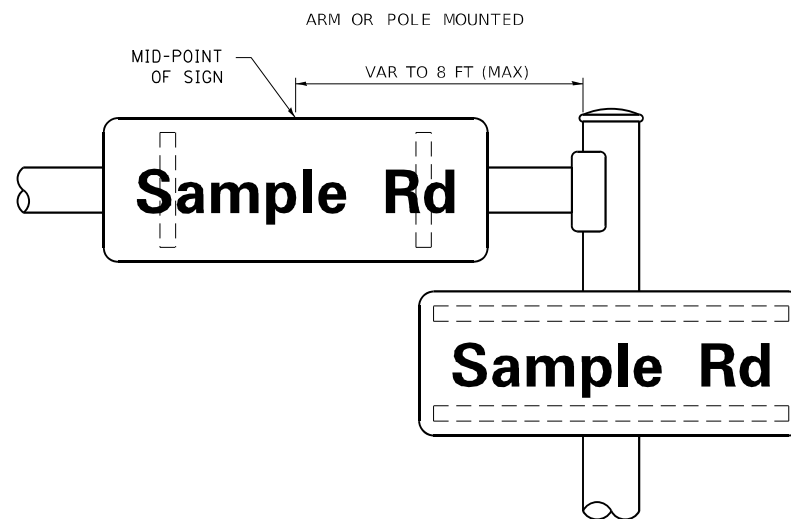

SUPPORTING CHANNELS

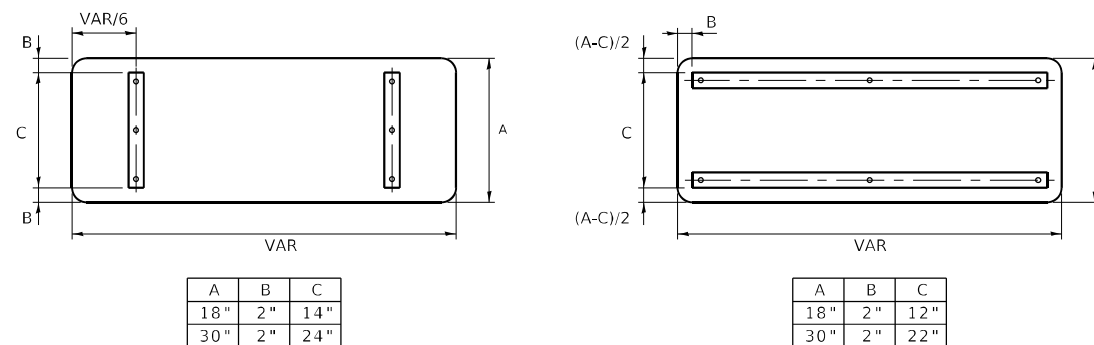

TS SHT NO. 8

MODEL Path: \\p01\Design\K\Illinois\Design\2020-02-14\10-20-20-IL-59%Car-MH-Road-New-TS-Instal\Drawings\06-08-16.dwg
FILE NAME: \\p01\Design\K\Illinois\Design\2020-02-14\10-20-20-IL-59%Car-MH-Road-New-TS-Instal\Drawings\06-08-16.dwg

USER NAME = koby/leka	DESIGNED - LP/IP	REVISED - LP 07/01/2015
PLOT SCALE = 100,0000' / in.	CHECKED - IP	REVISED -
PLOT DATE = 9/27/2021	DATE - 10/01/2014	REVISED -

**STATE OF ILLINOIS
DEPARTMENT OF TRANSPORTATION**

**DISTRICT ONE
MAST ARM MOUNTED STREET NAME SIGNS**

SCALE: SHEET OF SHEETS STA. TO STA.

F.A.P. RTE. 338	SECTION 2020-028-TS	COUNTY DUPAGE	TOTAL SHEETS 61	SHEET NO. 34
TS-02		CONTRACT NO. 62K99		
ILLINOIS FED. AID PROJECT				

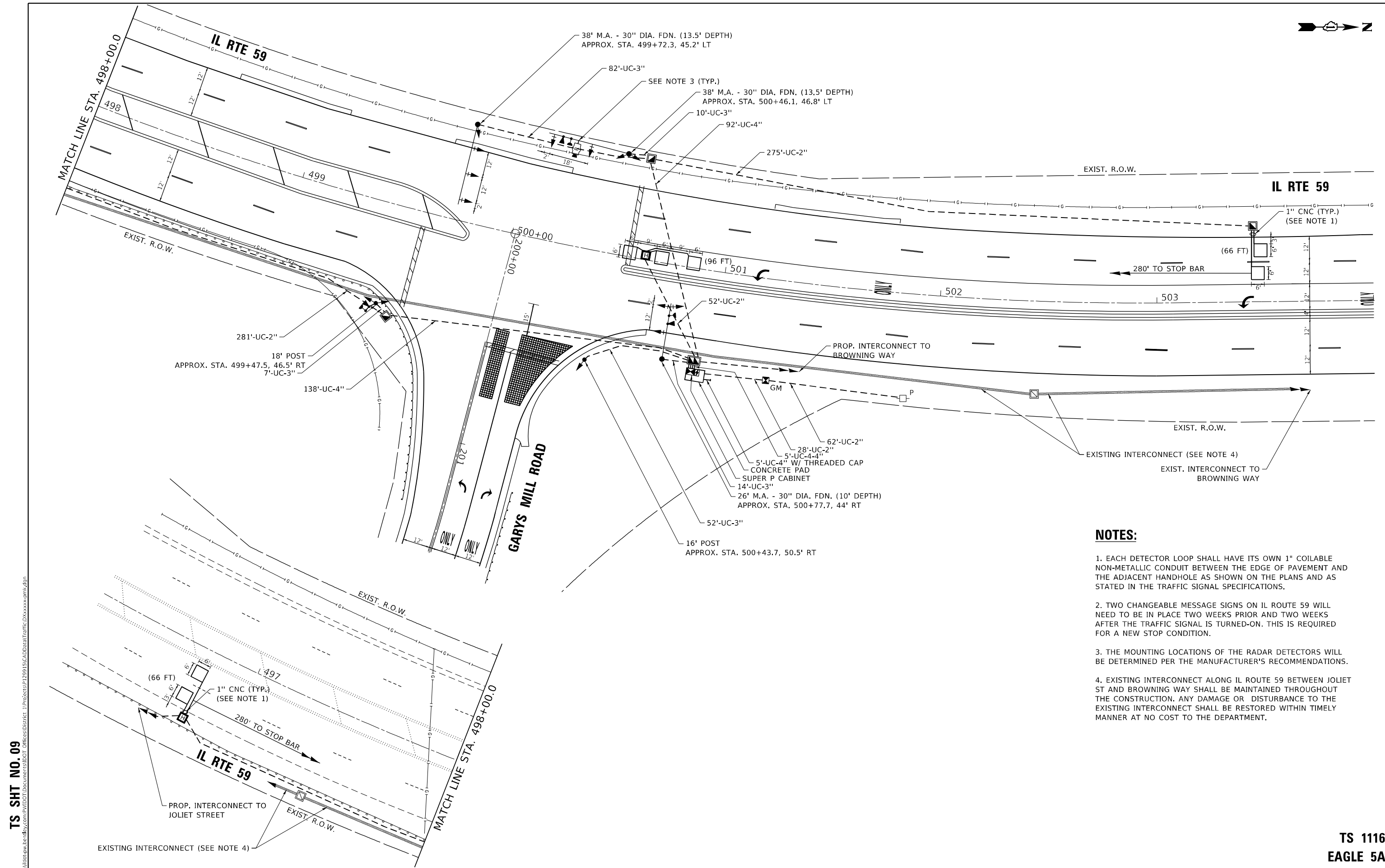
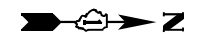

- NOTES:**
1. EACH DETECTOR LOOP SHALL HAVE ITS OWN 1" COILABLE NON-METALLIC CONDUIT BETWEEN THE EDGE OF PAVEMENT AND THE ADJACENT HANDHOLE AS SHOWN ON THE PLANS AND AS STATED IN THE TRAFFIC SIGNAL SPECIFICATIONS.
 2. TWO CHANGEABLE MESSAGE SIGNS ON IL ROUTE 59 WILL NEED TO BE IN PLACE TWO WEEKS PRIOR AND TWO WEEKS AFTER THE TRAFFIC SIGNAL IS TURNED-ON. THIS IS REQUIRED FOR A NEW STOP CONDITION.
 3. THE MOUNTING LOCATIONS OF THE RADAR DETECTORS WILL BE DETERMINED PER THE MANUFACTURER'S RECOMMENDATIONS.
 4. EXISTING INTERCONNECT ALONG IL ROUTE 59 BETWEEN JOLIET ST AND BROWNING WAY SHALL BE MAINTAINED THROUGHOUT THE CONSTRUCTION. ANY DAMAGE OR DISTURBANCE TO THE EXISTING INTERCONNECT SHALL BE RESTORED WITHIN TIMELY MANNER AT NO COST TO THE DEPARTMENT.

TS SHT NO. 09

MODEL: Default
 FILE NAME: p:\p1\dst-pw-bee\p1\ts\1116\1116-TS Documents\1116-TS\Traffic\1116-TS-Traffic-Documents\ts-sht-no-09.dgn

TS 1116
 EAGLE 5A

USER NAME = kobykaka	DESIGNED - KK	REVISED -
DRAWN - KK	REVISED -	
PLOT SCALE = 40,0000 * / in.	CHECKED - DD	REVISED -
PLOT DATE = 9/27/2021	DATE - 09/28/2021	REVISED -

**STATE OF ILLINOIS
 DEPARTMENT OF TRANSPORTATION**

TRAFFIC SIGNAL INSTALLATION PLAN			
IL ROUTE 59 AT GARYS MILL ROAD			
SCALE: NONE	SHEET	OF SHEETS	STA. 495+00.00 TO STA. 505+00.00

F.A.P. RTE. 338	SECTION 2020-028-TS	COUNTY DUPAGE	TOTAL SHEETS 61	SHEET NO. 35
CONTRACT NO. 62K99				
ILLINOIS FED. AID PROJECT				



PROPOSED CONTROLLER SEQUENCE

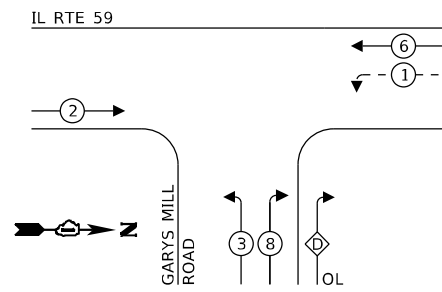

LEGEND:

- ← * → PROTECTED PHASE
- ← * - - PROTECTED/PERMITTED PHASE
- ← * → PEDESTRIAN PHASE
- ← * OL → OVERLAP

RIGHT TURN OVERLAP PHASE DESIGNATION:

OVERLAP LETTER = PROTECTED PHASE + PROTECTED PHASE

D = 8 + 1

PROPOSED EMERGENCY VEHICLE PREEMPTION SEQUENCE

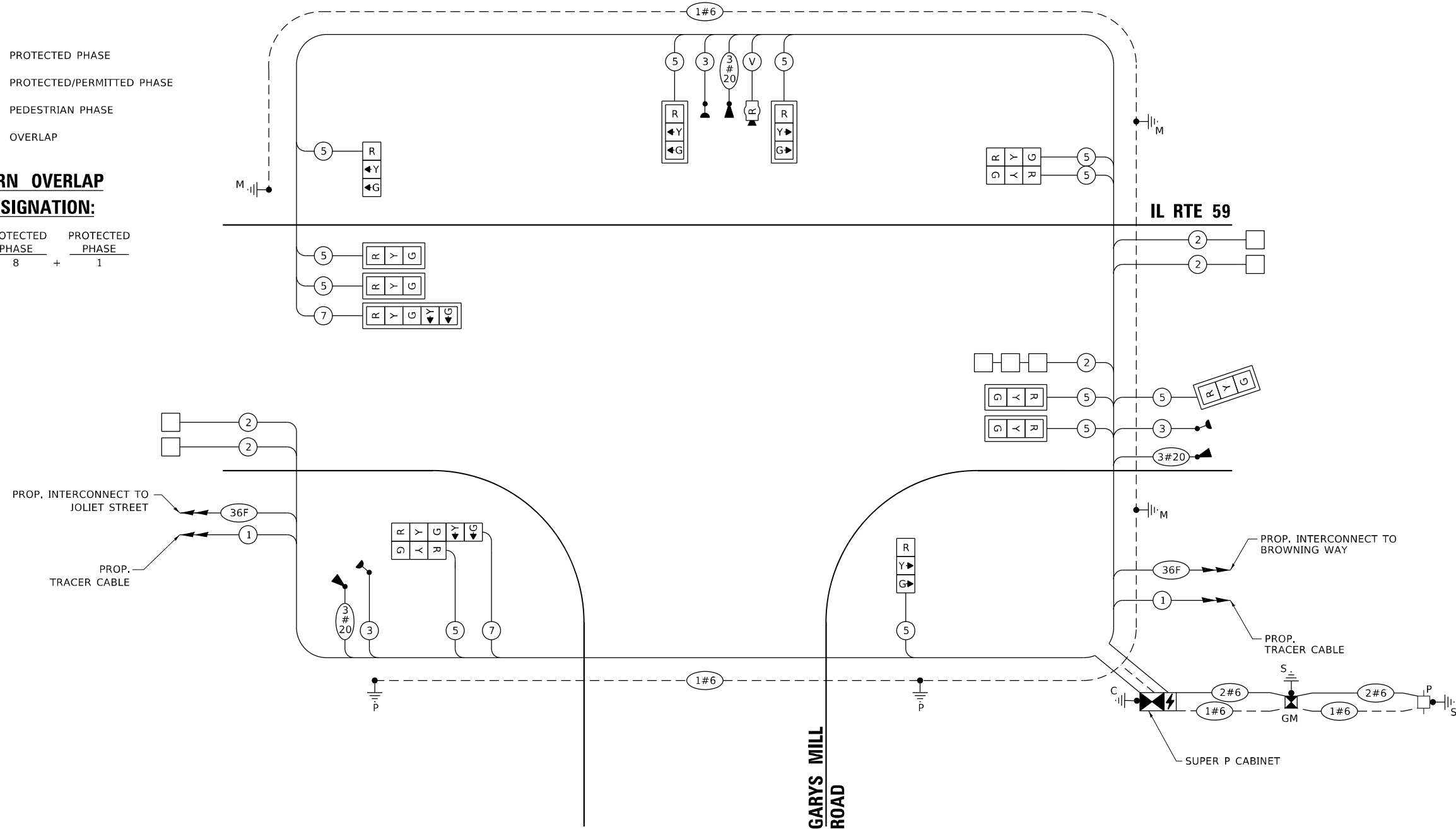
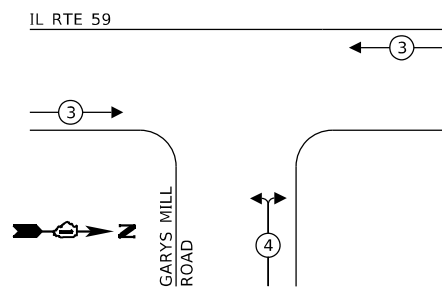

CABLE PLAN
(NOT TO SCALE)

TRAFFIC SIGNAL ELECTRICAL SERVICE REQUIREMENTS

TYPE	NO. OF LAMPS	LED WATTAGE	% OPERATION	TOTAL WATTAGE
SIGNAL (RED)	14	11	50	77.0
(YELLOW)	14	20	5	14.0
(GREEN)	14	12	45	75.6
PERMISSIVE ARROW	4	10	10	4.0
PED. SIGNAL	-	20	100	-
CONTROLLER	1	100	100	100.0
UPS	1	25	100	25.0
VIDEO SYSTEM	-	150	100	-
BLANK-OUT SIGN	-	25	5	-
FLASHER	-	-	50	-
STREET NAME SIGN	-	120	50	-
LUMINAIRE	-	-	-	-
TOTAL =				295.6

ENERGY COSTS TO:

CITY OF WEST CHICAGO
475 MAIN STREET
WEST CHICAGO, IL 60185

ENERGY SUPPLY: CONTACT: JOE STACHO
PHONE: (630) 424-5704
COMPANY: COMMONWEALTH EDISON
ACCOUNT NUMBER: 05631-53211

TS SHT NO. 10

MODEL: Default
FILE NAME: p:\project\aw-bee\cfd\com\pwr\ts\Documents\DOT - Traffic\Signal\Traffic\0xxxxx.pmk.dgn

USER NAME = koby/ekaka	DESIGNED - KK	REVISED -
PLOT SCALE = 40,0004 * / in.	DRAWN - KK	REVISED -
PLOT DATE = 9/27/2021	CHECKED - DD	REVISED -
	DATE - 09/28/2021	REVISED -

**STATE OF ILLINOIS
DEPARTMENT OF TRANSPORTATION**

**CABLE PLAN, PHASE DESIGNATION DIAGRAM,
AND EMERGENCY VEHICLE PREEMPTION SEQUENCE
IL ROUTE 59 AT GARYS MILL ROAD**

SCALE: NONE SHEET OF SHEETS STA. 495+00.00 TO STA. 505+00.00

F.A.P. RTE. 338	SECTION 2020-028-TS	COUNTY DUPAGE	TOTAL SHEETS 61	SHEET NO. 36
CONTRACT NO. 62K99			ILLINOIS FED. AID PROJECT	

**TS 1116
EAGLE 5A**

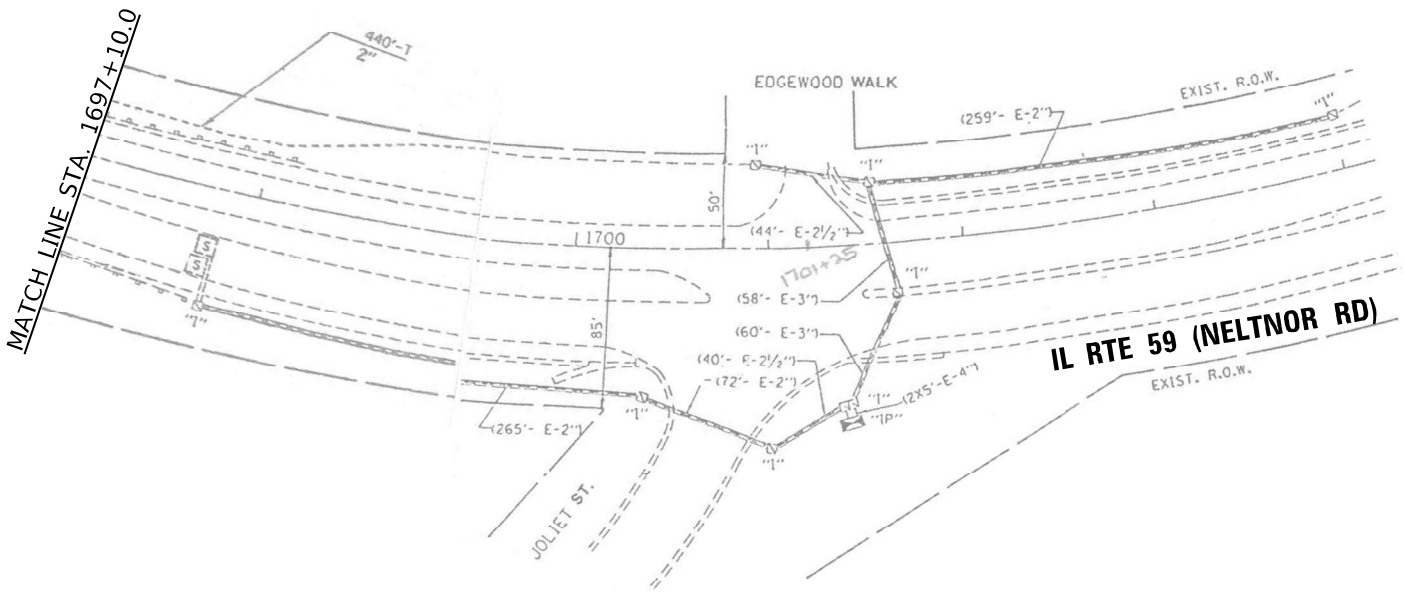
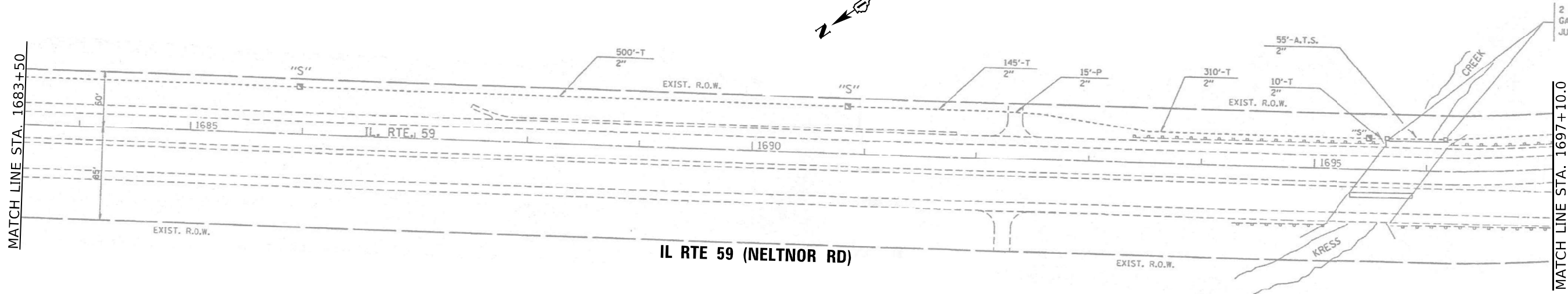

STATE OF ILLINOIS
 DEPARTMENT OF TRANSPORTATION

PROPOSED INTERCONNECT PLAN (SHEET 2 OF 2)
 IL RTE 59 (NELTNOR RD) -
 IL RTE 38 (ROOSEVELT RD) TO JOLIET ST

SCALE: 1"=50' SHEET OF SHEETS STA. TO STA.

USER NAME = koby/kaka	DESIGNED - KK	REVISED -
DRAWN - KK	REVISIONS	REVISED -
PLOT SCALE = 100,0000' / in.	CHECKED - DD	REVISED -
PLOT DATE = 9/27/2021	DATE - 09/28/2021	REVISED -

F.A.P. RTE. 338	SECTION 2020-028-TS	COUNTY DUPAGE	TOTAL SHEETS 61	SHEET NO. 39
ILLINOIS			FED. AID PROJECT	

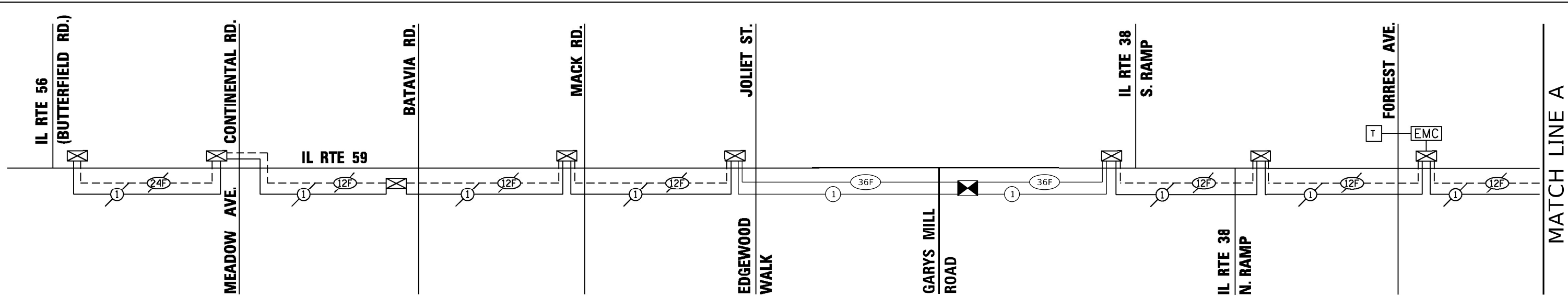

SCHEDULE OF QUANTITIES

ITEM DESCRIPTION	UNITS	TOTAL QTY
UNDERGROUND CONDUIT, GALVANIZED STEEL, 2" DIA.	FOOT	173
MAINTENANCE OF EXISTING TRAFFIC SIGNAL INSTALLATION	EACH	2
TRANSCEIVER - FIBER OPTIC	EACH	1
ELECTRIC CABLE IN CONDUIT, TRACER, NO. 14 1C	FOOT	4,590
DRILL EXISTING HANDHOLE	EACH	1
REMOVE ELECTRIC CABLE FROM CONDUIT	FOOT	8,400
REMOVE EXISTING HANDHOLE	EACH	1
* ROD AND CLEAN EXISTING CONDUIT	FOOT	3,410
CONDUIT SPLICE	EACH	1
FIBER OPTIC CABLE IN CONDUIT, NO. 62.5/125, MM12F SM24F	FOOT	4,800
RE-OPTIMIZE TRAFFIC SIGNAL SYSTEM LEVEL 2	EACH	1

* NOMINAL QUANTITY TO BE USED AS NEEDED AND AS APPROVED BY THE ENGINEER

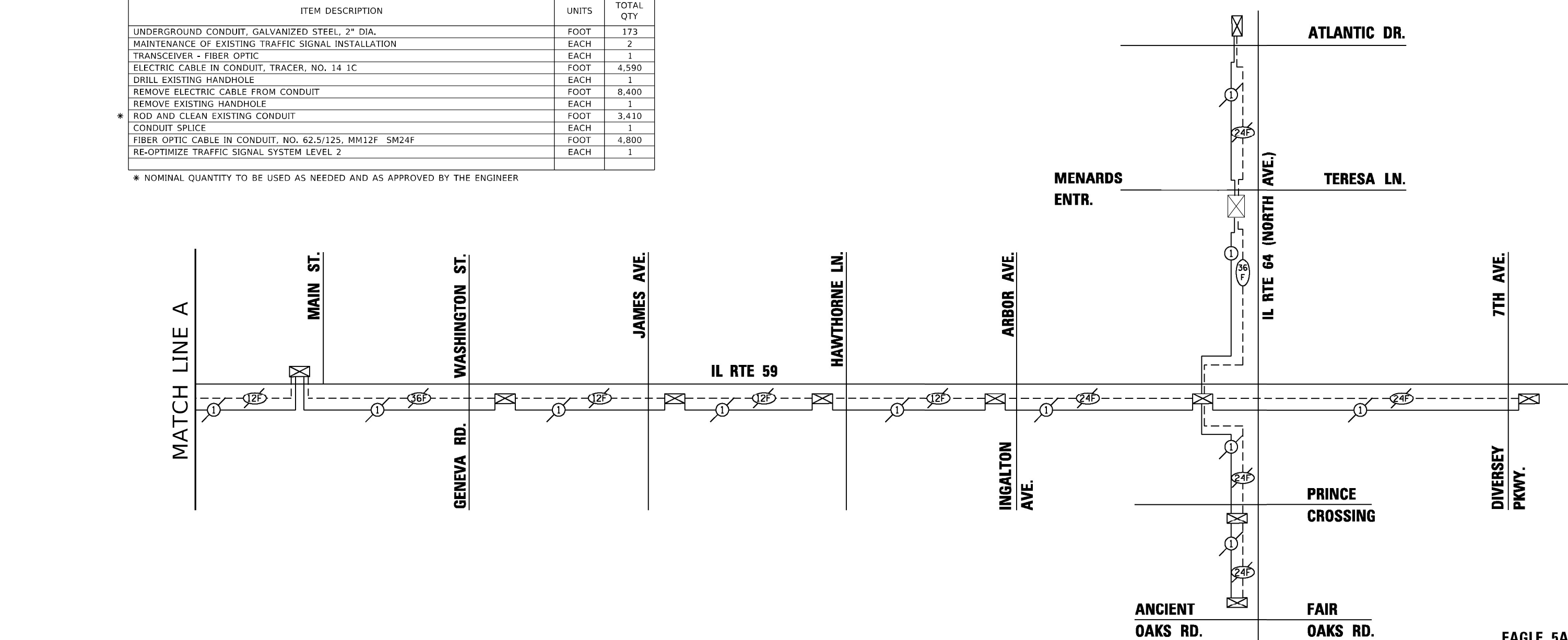

USER NAME = koby/ka	DESIGNED - KK	REVISED -
PLOT SCALE = 100,0000' / in.	CHECKED - DD	REVISED -
PLOT DATE = 9/27/2021	DATE - 09/28/2021	REVISED -

**STATE OF ILLINOIS
DEPARTMENT OF TRANSPORTATION**

**PROPOSED INTERCONNECT SCHEMATIC AND SCHEDULE OF QUANTITIES
IL RTE 59 (NELTNOR RD) -
IL RTE 38 (ROOSEVELT RD) TO JOLIET ST**

F.A.P. RTE. 338	SECTION 2020-028-TS	COUNTY DUPAGE	TOTAL SHEETS 61	SHEET NO. 40
SCALE: 1"=50'			CONTRACT NO. 62K99	
SHEET OF SHEETS STA. TO STA.		ILLINOIS FED. AID PROJECT		

EAGLE 5A

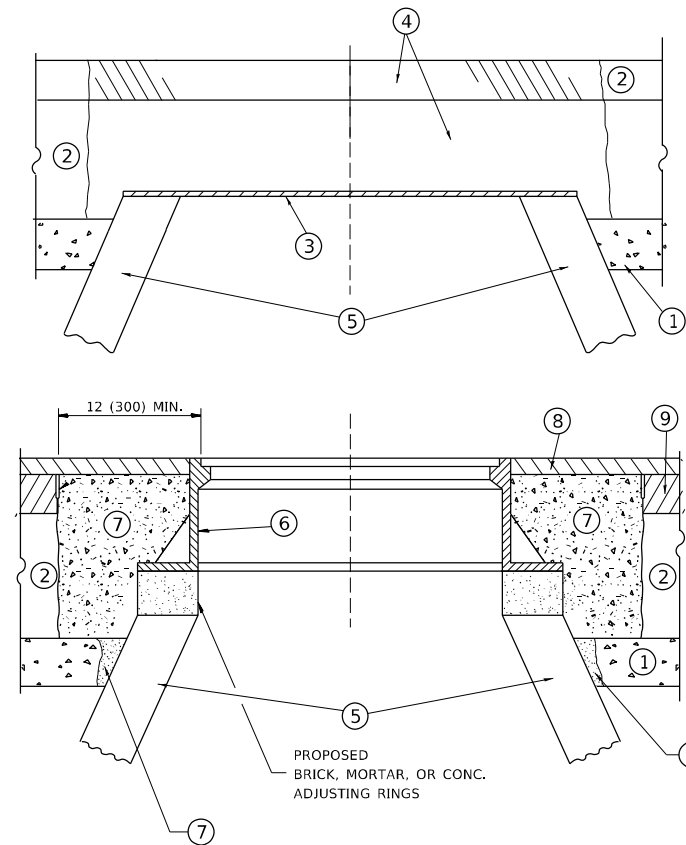

CONSTRUCTION PROCEDURES

STAGE 1 (BEFORE PAVEMENT MILLING)

- A) REMOVE A MINIMUM OF 12 (300) OF THE PAVEMENT FROM AROUND THE STRUCTURE.
- B) REMOVE THE EXISTING FRAME AND LID FROM THE STRUCTURE.
- C) COVER THE STRUCTURE OPENING WITH A 36 (900) DIAMETER METAL PLATE.
- D) BACKFILL WITH CRUSHED STONE AND A MINIMUM 1½ (40) THICK HMA SURFACE MIX APPROVED BY THE ENGINEER.

STAGE 2 (AFTER PAVEMENT MILLING)

- A) REMOVE THE HMA SURFACE MIX AND CRUSHED STONE.
- B) INSTALL THE FRAME AND LID; ADJUST THE FRAME TO ITS FINAL SURFACE ELEVATION.
- C) THE SURROUNDING SPACE SHALL BE FILLED WITH CLASS PP-1 * CONCRETE TO THE ELEVATION OF THE SURFACE OF THE EXISTING BASE COURSE OR THE BINDER COURSE.

* UNLESS OTHERWISE SPECIFIED IN THE PLANS.

THE PROCEDURE EXPLAINED ABOVE SHALL CONFORM TO THE APPLICABLE PORTIONS OF SECTIONS 353, 406, 602, AND 603 OF THE STANDARD SPECIFICATIONS EXCEPT THAT *THE CONTRACTOR SHALL ADJUST THE STRUCTURES TO THE FINISHED PAVEMENT ELEVATION NO MORE THAN 5 CALENDAR DAYS PRIOR TO PLACEMENT OF THE FINAL LIFT OF SURFACE UNLESS APPROVED BY THE ENGINEER."

LEGEND

- ① SUB-BASE GRANULAR MATERIAL
- ② EXISTING PAVEMENT
- ③ 36 (900) DIAMETER METAL PLATE
- ④ PROPOSED CRUSHED STONE AND HMA SURFACE MIX
- ⑤ EXISTING STRUCTURE
- ⑥ FRAME AND LID (SEE NOTES)
- ⑦ CLASS PP-1 *CONCRETE
- ⑧ PROPOSED HMA SURFACE COURSE
- ⑨ PROPOSED HMA BINDER COURSE

LOCATION OF STRUCTURES

THE CONTRACTOR WILL BE REQUIRED TO KEEP A RECORD OF THE LOCATIONS OF THE BURIED STRUCTURES ACCORDING TO THE STATION AND DISTANCE LEFT OR RIGHT OF THE CENTERLINE OF PAVEMENT. UPON COMPLETION OF THE WORK, THE CONTRACTOR WILL DELIVER THE RECORD TO THE ENGINEER.

BASIS OF PAYMENT

REMOVING FRAMES AND LIDS ON DRAINAGE AND UTILITY STRUCTURES IN THE PAVEMENT PRIOR TO MILLING, AND ADJUSTING TO FINAL GRADE PRIOR TO PLACING THE SURFACE COURSE, WILL BE PAID FOR AT THE CONTRACT UNIT PRICE EACH FOR *FRAMES AND LIDS TO BE ADJUSTED (SPECIAL)."

THIS WORK WILL NOT BE PAID FOR WHEN DRAINAGE AND UTILITY STRUCTURES ARE SPECIFIED FOR PAYMENT AS STRUCTURE RECONSTRUCTION.

NEW FRAMES AND LIDS, WHEN SPECIFIED, WILL BE PAID FOR SEPARATELY.

NOTES

EXISTING BROKEN FRAMES AND LIDS SHALL BE REMOVED AND DISPOSED OF BY THE CONTRACTOR AND SHALL BE REPLACED AS DIRECTED BY THE ENGINEER. REPLACEMENT FRAMES AND LIDS WILL BE PAID FOR IN ACCORDANCE WITH ARTICLE 109.04 OF THE STANDARD SPECIFICATIONS UNLESS A SEPARATE PAY ITEM HAS BEEN PROVIDED.

IF THE EXISTING LIDS ARE OPEN, THE FRAME WILL BE ADJUSTED TO THE ELEVATION OF THE MILLED PAVEMENT SURFACE PRIOR TO THE MILLING OPERATION. THE FRAME WILL NOT BE REMOVED AND COVERED BY THE METAL PLATE.

CITY OF CHICAGO CASTINGS ARE THE PROPERTY OF THE CITY AND THE CONTRACTOR SHALL NOTIFY THE CITY FOR REMOVAL AND DISPOSITION OF THE CASTINGS.

THE METAL PLATE USED TO COVER THE STRUCTURE SHALL REMAIN THE PROPERTY OF THE CONTRACTOR.

WHEN STRUCTURES ARE TO BE ADJUSTED OR RECONSTRUCTED, THE LOWERING AND RAISING OF THE FRAMES AND LIDS WILL NOT BE PAID FOR SEPARATELY BUT WILL BE INCLUDED IN THE COST OF THE CORRESPONDING PAY ITEM.

DETAILS FOR FRAMES AND LIDS ADJUSTMENT WITH MILLING

ALL DIMENSIONS ARE IN INCHES (MILLIMETERS) UNLESS OTHERWISE SHOWN

MODEL: Default
 FILE NAME: p:\ultra\paw\benefit.com\FW\DOT\Documents\DOT Office\District 11\projects\1129915\CADD\Drawings\Drawings\Drawings.dgn

USER NAME = hassan	DESIGNED - R. SHAH	REVISED - R. WEDEMAN 05-14-04
	DRAWN -	REVISED - R. BORO 01-01-07
PLOT SCALE = 100,0000' / in.	CHECKED -	REVISED - R. BORO 03-09-11
PLOT DATE = 10/22/2021	DATE - 10-25-94	REVISED - R. BORO 12-06-11

**STATE OF ILLINOIS
DEPARTMENT OF TRANSPORTATION**

**DETAILS FOR
FRAMES AND LIDS ADJUSTMENT WITH MILLING**

SCALE: NONE SHEET 1 OF 1 SHEETS STA. TO STA.

F.A.P. RTE.	SECTION	COUNTY	TOTAL SHEETS	SHEET NO.
338	2020-028-T5	DUPAGE	61	41
BD600-03 (BD-8)		CONTRACT NO.	62K99	
ILLINOIS FED. AID PROJECT				

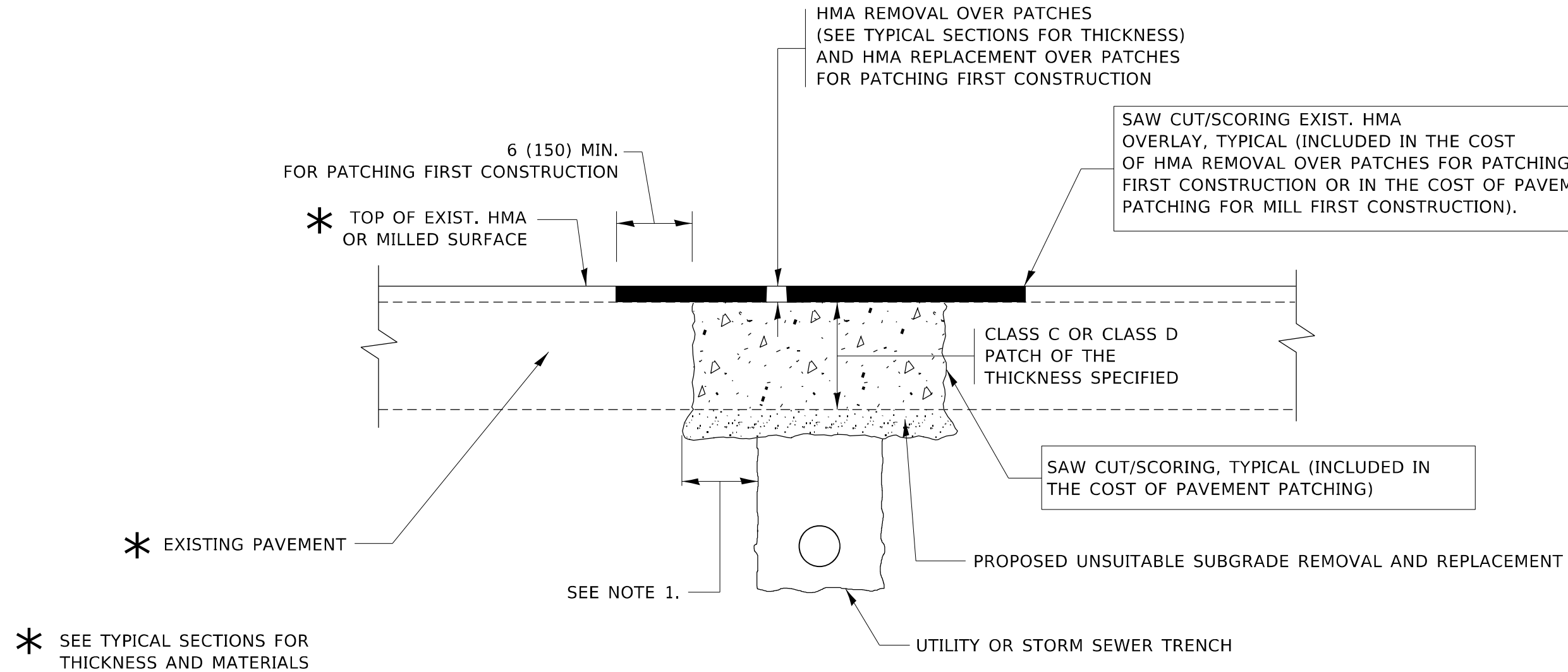

NOTES:

1. THE WIDTH OF THE FULL DEPTH PATCH OVER A TRENCH SHALL BE 12 (300) WIDER ON EACH SIDE OF THE TRENCH.
2. FOR METHOD OF MEASUREMENT AND BASIS OF PAYMENT, SEE RECURRING SPECIAL PROVISION "PATCHING WITH HOT-MIX ASPHALT OVERLAY REMOVAL".

SEQUENCE OF CONSTRUCTION (PATCHING FIRST)

1. REMOVE THE EXISTING HMA MATERIAL OVER THE AREA TO BE PATCHED.
2. REMOVE AND REPLACE WITH CLASS C OR D PATCH.
3. REPLACE HMA MATERIAL OVER THE AREA TO BE PATCHED.

SEQUENCE OF CONSTRUCTION (MILLING FIRST)

1. MILL HMA FIRST IF THERE IS AT LEAST 4½ INCHES OR MORE OF HMA MATERIAL ON TOP OF THE EXISTING PAVEMENT OR IF THE PAVEMENT IS FULL DEPTH HMA. A MINIMUM OF 2 INCHES OF HMA MATERIAL SHALL BE IN PLACE AFTER MILLING.
2. REMOVE AND REPLACE WITH FULL DEPTH CLASS D PATCHES TO TOP OF MILLED SURFACE.

ALL DIMENSIONS ARE IN INCHES (MILLIMETERS) UNLESS OTHERWISE SHOWN.

MODEL: Default FILE NAME: p:\project\aw\bea\paw.com\PIV\DOT\Documents\DOT Office\District 11\project\1129115\CADD\road\Design\Dist5.dgn

USER NAME = hassam	DESIGNED - R. SHAH	REVISED - A. ABBAS 04-27-98
	DRAWN -	REVISED - R. BORO 01-01-07
PLOT SCALE = 100,0000' / in.	CHECKED -	REVISED - R. BORO 09-04-07
PLOT DATE = 10/22/2021	DATE - 10-25-94	REVISED - K. ENG 10-27-08

**STATE OF ILLINOIS
DEPARTMENT OF TRANSPORTATION**

**PAVEMENT PATCHING FOR
HMA SURFACED PAVEMENT**

SCALE: NONE SHEET 1 OF 1 SHEETS STA. TO STA.

F.A.P. RTE. 338	SECTION 2020-028-T5	COUNTY DUPAGE	TOTAL SHEETS 61	SHEET NO. 42
BD400-04 (BD-22)		CONTRACT NO. 62K99		ILLINOIS FED. AID PROJECT

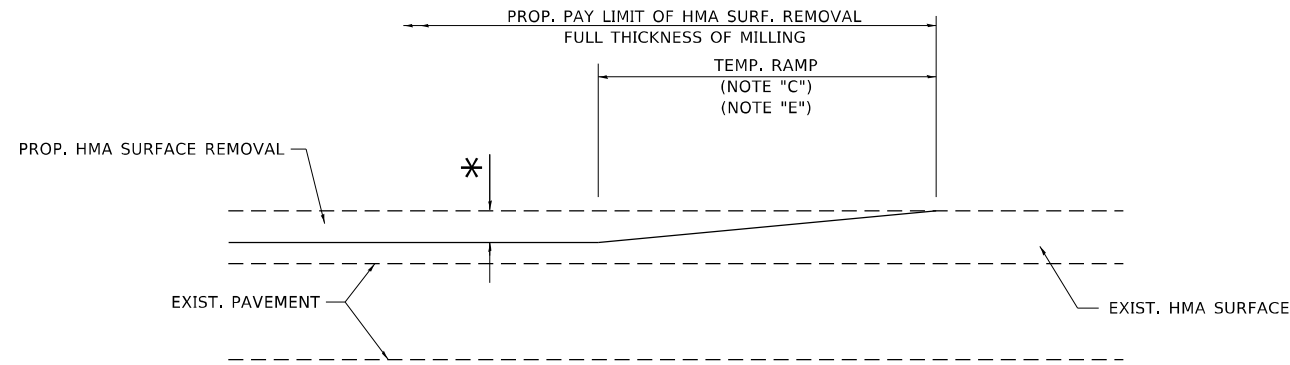

MILLED TEMPORARY RAMP

(FOR BUTT JOINT AND HMA TAPER SEE DETAIL BELOW)

OPTION 1

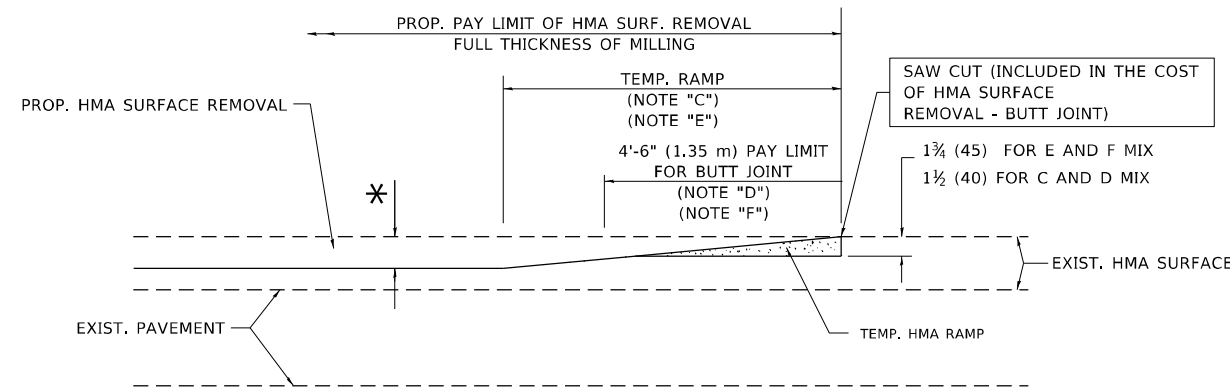

HMA CONSTRUCTED TEMPORARY RAMP

(FOR BUTT JOINT AND HMA TAPER SEE DETAIL BELOW)

OPTION 2

TYPICAL TEMPORARY RAMP

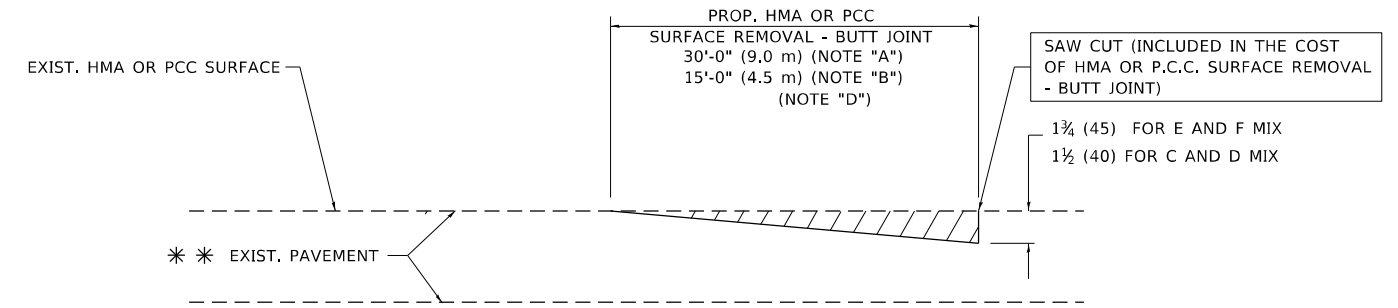

BUTT JOINT DETAIL

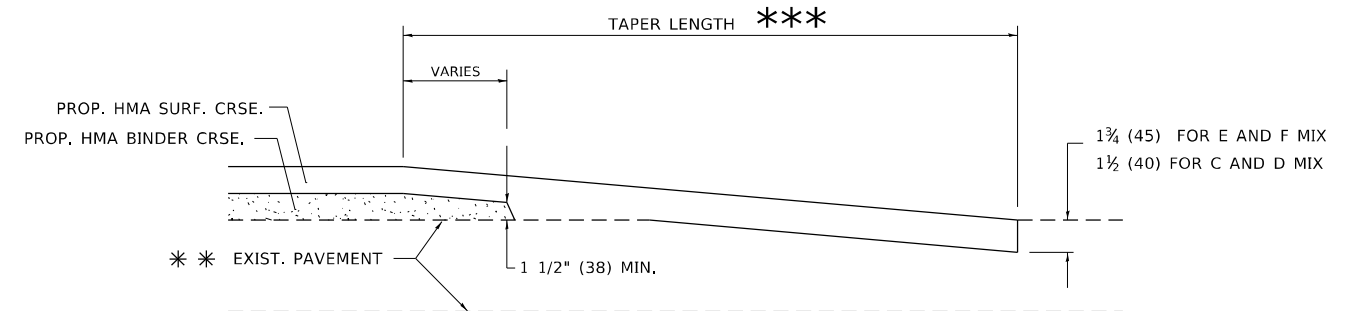

HMA TAPER DETAIL

TYPICAL BUTT JOINT AND HMA TAPER FOR RESURFACING ONLY

*** PC CONCRETE, HMA OR HMA RESURFACED PAVEMENT.

NOTES

- A. MAINLINE ROADWAYS AND MAJOR SIDE ROADS.
- B. MINOR SIDE ROADS.
- C. THE TEMP. RAMP SHALL BE CONSTRUCTED IMMEDIATELY UPON REMOVAL OF THE EXISTING HMA SURFACE.
- D. THE BUTT JOINT SHALL BE CONSTRUCTED IMMEDIATELY PRIOR TO PLACING THE PROPOSED HMA COURSES.
- E. TAPER THE TEMP. RAMP AT A RATE OF 3'-0" (900 mm) PER 1 INCH (25 mm) OF MILLING THICKNESS.
- F. INSTALLATION AND REMOVAL OF THE 4'-6" (1.35 m) TEMP. RAMP IS INCLUDED IN COST OF HMA SURFACE REMOVAL - BUTT JOINT.
* SEE TYPICAL SECTIONS FOR MILLING THICKNESS.
- G. SEE ARTICLE 406.08 AND 406.14 OF THE STANDARD SPECIFICATIONS FOR "HMA AND/OR PCC SURFACE REMOVAL, BUTT JOINT".
*** 20'-0" (6.1 m) PER 1 (25) RESURFACING (NOTE "A")
10'-0" (3.0 m) PER 1 (25) RESURFACING (NOTE "B")

BASIS OF PAYMENT

THE BUTT JOINT WILL BE PAID FOR AT THE CONTRACT UNIT PRICE PER SQUARE YARD (SQUARE METER) FOR "HOT-MIX ASPHALT SURFACE REMOVAL - BUTT JOINT" OR FOR "PORTLAND CEMENT CONCRETE SURFACE REMOVAL - BUTT JOINT".

ALL DIMENSIONS ARE IN INCHES (MILLIMETERS) UNLESS OTHERWISE SHOWN.

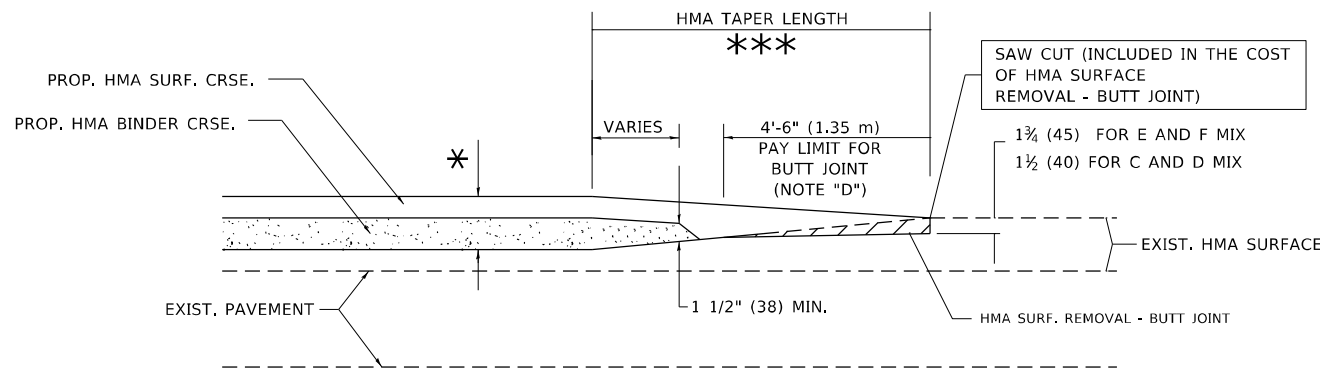

BUTT JOINT AND HMA TAPER

TYPICAL BUTT JOINT AND HMA TAPER FOR MILLING AND RESURFACING

STATE OF ILLINOIS
DEPARTMENT OF TRANSPORTATION

BUTT JOINT AND
HMA TAPER DETAILS

SCALE: NONE SHEET 1 OF 1 SHEETS STA. TO STA.

F.A.P. RTE.	SECTION	COUNTY	TOTAL SHEETS	SHEET NO.
338	2020-028-T5	DUPAGE	61	44
BD400-05 BD32		CONTRACT NO.		62K99
ILLINOIS FED. AID PROJECT				

MODEL: Default
FILE NAME: p:\projects\p129915\CADD\road\Design\BtJtSd.dgn
PROJECT: P129915\DOT Office\BtJt.dwt

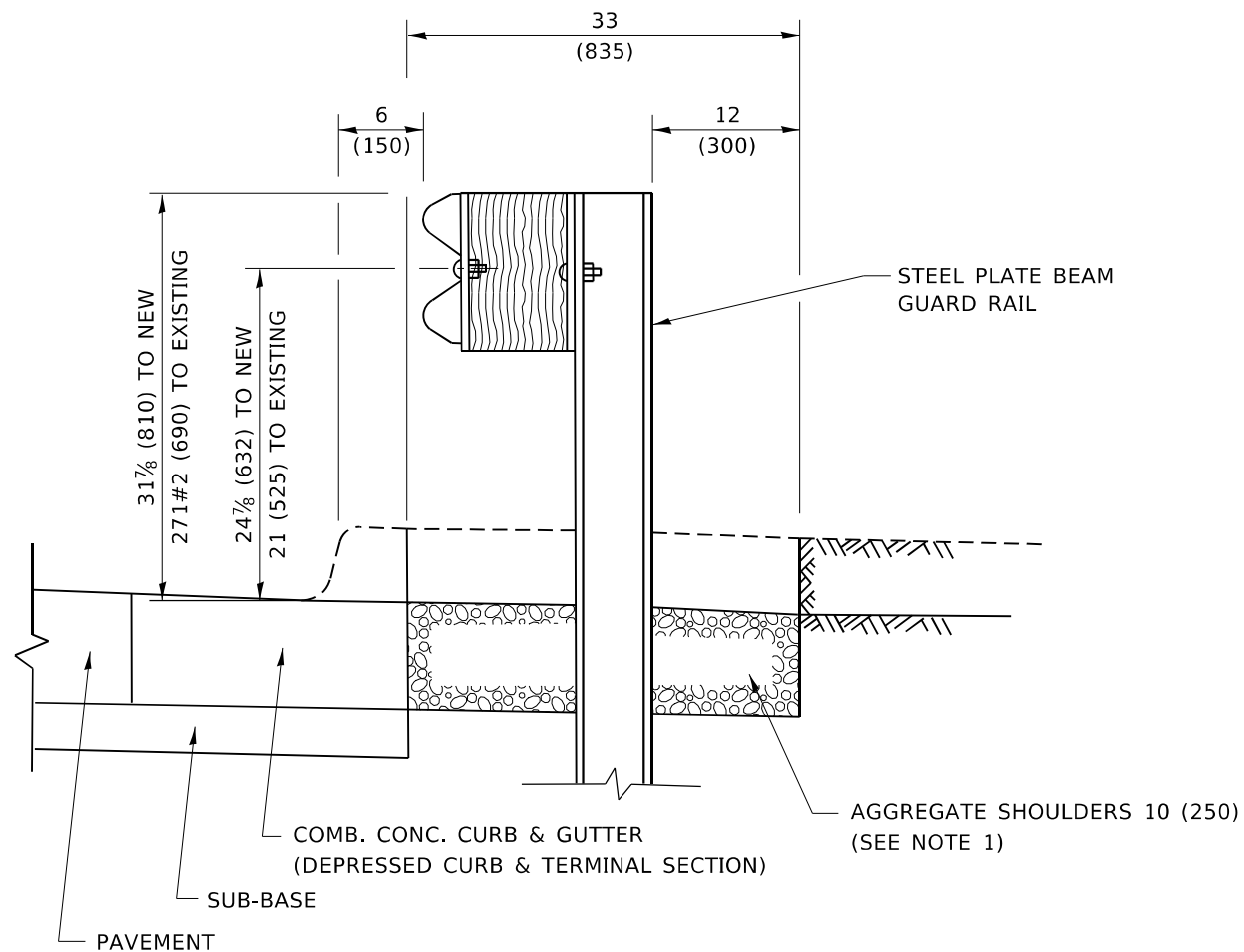

SECTION A-A

NOTES:

1. THE AGGREGATE SHOULDER, 10 (250) OR HMA SHOULDER, 6 (150) (IF REQUIRED) SHALL EXTEND UNDER THE TRAFFIC BARRIER TERMINAL.
2. "EXISTING" GUARDRAIL REFERS TO CONNECTING TERMINAL SECTION TO GUARD RAILING PRIOR TO THE MIDWEST GUARDRAIL SYSTEM.
3. THE CONTRACTOR SHALL VERIFY THE TYPE/HEIGHT OF GUARDRAIL IN-PLACE BEFORE ORDERING THE NEW TERMINAL SECTION. COST INCLUDED WITH THE COST OF THE TERMINAL. THE TERMINAL SECTION HEIGHT TO BE PLACED MUST MATCH THE HEIGHT OF THE IN-PLACE GUARDRAIL.

**DETAILS FOR STEEL PLATE BEAM
GUARD RAIL ADJACENT TO CURB AND GUTTER**

[FOR ROADWAY SPEED 35 MPH (60 kmh) TO 45 MPH (70 kmh)]

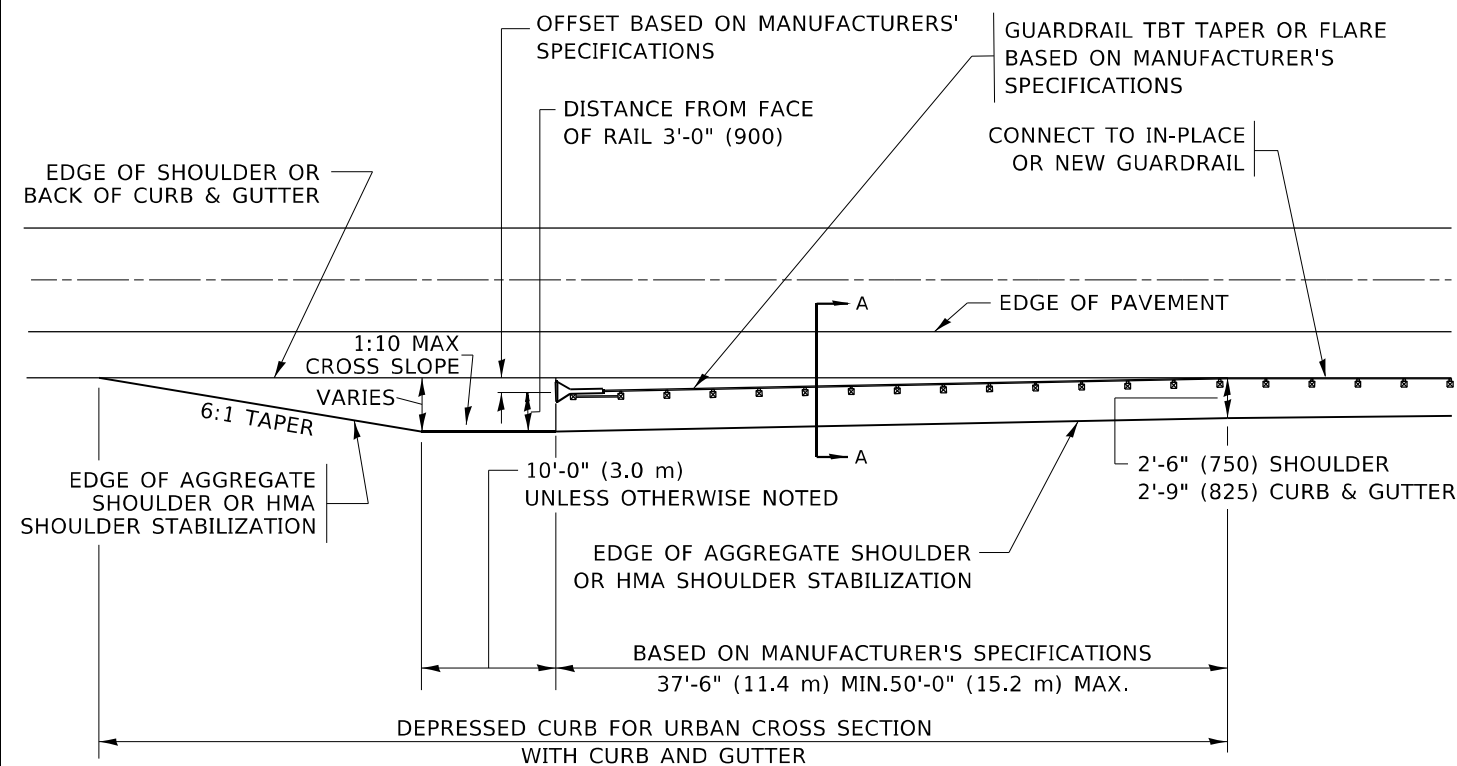

**DEPRESSED CURB AND GUTTER AND
SHOULDER TREATMENT AT TBT TY. 1 SPL.**

AGGREGATE SHOULDER, 10 (250) WILL BE PAID ACCORDING TO SECTION 481.

HMA SHOULDERS 6 (150) (IF REQUIRED) WILL BE PAID ACCORDING TO SECTION 482.

COMB. CONC. C&G, STEEL PLATE BEAM GUARD RAIL AND TRAFFIC BARRIER TERMINAL, OF THE TYPE SPECIFIED WILL BE PAID FOR SEPARATELY.

TBT = TRAFFIC BARRIER TERMINAL
ALL DIMENSIONS ARE IN INCHES (MILLIMETERS)
UNLESS OTHERWISE SHOWN.

MODEL: Default
FILE NAME: p:\project-pw\beadby.com\PIV\DOT\Documents\DOT Office\District 11\Project\1120915\CAD\road\Design\Dist5d.dgn

USER NAME = hassan	DESIGNED - M. DE YONG	REVISED - R. BORO 12-08-2008
	DRAWN -	REVISED - R. BORO 09-14-2009
PLOT SCALE = 100,0000' / in.	CHECKED -	REVISED - R. BORO 08-06-2012
PLOT DATE = 10/22/2021	DATE - 09-22-90	REVISED - R. BORO 05-08-2015

**STATE OF ILLINOIS
DEPARTMENT OF TRANSPORTATION**

**DETAILS FOR DEPRESSED CURB & GUTTER AND
SHOULDER TREATMENT AT TBT TY. 1 SPL.**

SCALE: NONE SHEET 1 OF 1 SHEETS STA. TO STA.

F.A.P. RTE. 338	SECTION 2020-028-T5	COUNTY DUPAGE	TOTAL SHEETS 61	SHEET NO. 45
BD600-10 (BD 34)		CONTRACT NO. 62K99		
ILLINOIS FED. AID PROJECT				

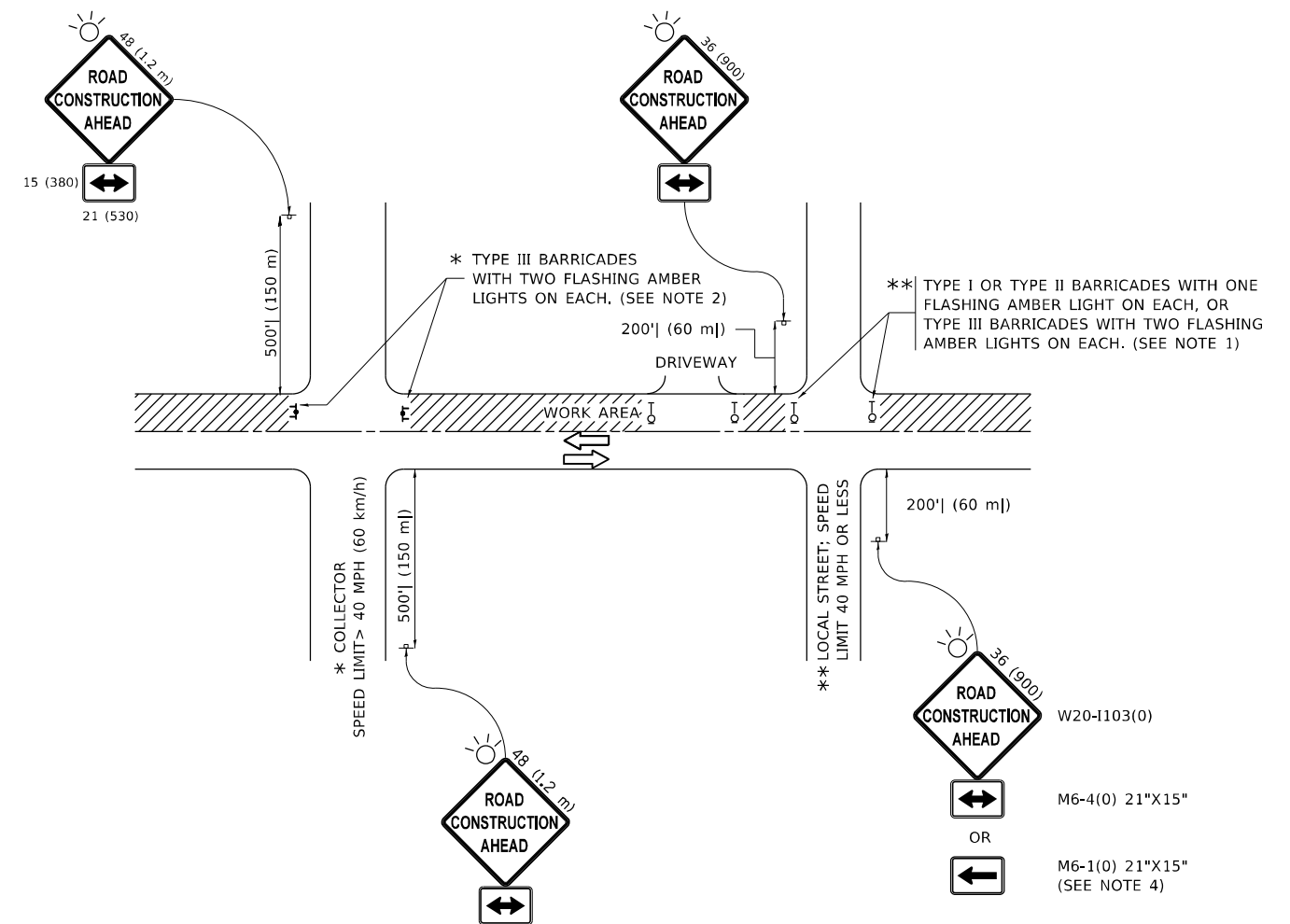

NOTES:

- SIDE ROAD WITH A SPEED LIMIT OF 40 MPH (60 km/h) OR LESS AS SHOWN ON THE DRAWING AND AS DIRECTED BY THE ENGINEER:
 - ONE "ROAD CONSTRUCTION AHEAD" SIGN 36 x 36 (900x900) WITH A FLASHER MOUNTED ON IT APPROXIMATELY 200' (60 m) IN ADVANCE OF THE MAIN ROUTE.
 - THE CLOSED PORTION OF THE MAIN ROUTE SHALL BE PROTECTED BY BLOCKING WITH TYPE I, TYPE II OR TYPE III BARRICADES, 1/3 OF THE CROSS SECTION OF THE CLOSED PORTION.
- SIDE ROAD WITH A SPEED LIMIT GREATER THAN 40 MPH (60 km/h) AS SHOWN ON THE DRAWING AND AS DIRECTED BY THE ENGINEER:
 - ONE "ROAD CONSTRUCTION AHEAD" SIGN 48 x 48 (1.2 m x 1.2 m) WITH A FLASHER MOUNTED ON IT APPROXIMATELY 500' (150 m) IN ADVANCE OF THE MAIN ROUTE.
 - THE CLOSED PORTION OF THE MAIN ROUTE SHALL BE PROTECTED BY BLOCKING WITH TYPE III BARRICADES, 1/2 OF THE CROSS SECTION OF THE CLOSED PORTION.
- CONES MAY BE SUBSTITUTED FOR BARRICADES OR DRUMS AT HALF THE SPACING DURING DAY OPERATIONS. CONES SHALL BE A MINIMUM OF 28 (710) IN HEIGHT.
- SIGNING AND THE WORK ZONE, A SINGLE HEADED ARROW (M6-1) SHALL BE USED IN LIEU OF THE DOUBLE HEADED ARROW (M6-4).
- WHEN WORK IS BEING PERFORMED ON A SIDE ROAD OR DRIVEWAY, FOLLOW THE APPLICABLE STANDARD(S). THE DIRECTIONAL ARROW (M6-1 OR M6-4) SHALL BE COVERED OR REMOVED WHEN NO LONGER CONSISTENT WITH THE TRAFFIC CONTROL SET-UP.
- ADVANCE WARNING SIGNS ARE TO BE OMITTED ON DRIVEWAYS UNLESS OTHERWISE SPECIFIED IN THE PLANS OR BY THE ENGINEER.
- THE TRAFFIC CONTROL AND PROTECTION FOR SIDE ROADS, INTERSECTIONS, AND DRIVEWAYS SHALL BE INCLUDED IN THE COST OF SPECIFIED TRAFFIC CONTROL STANDARDS OR ITEMS.

All dimensions are in inches (millimeters) unless otherwise shown.

MODEL: Default
 FILE NAME: p:\ultra-cw-beach\paw.com\PIV\DOT\Documents\DOT Office\District 11\Project\1120915\CADD\Drawings\Dist504.dgn

USER NAME = hassan	DESIGNED - L.H.A.	REVISED - A. HOUSEH 10-15-96
PLOT SCALE = 100,0000' / in.	CHECKED -	REVISED - T. RAMMACHER 01-06-00
PLOT DATE = 10/22/2021	DATE - 06-89	REVISED - A. SCHUETZE 07-01-13
		REVISED - A. SCHUETZE 09-15-16

**STATE OF ILLINOIS
DEPARTMENT OF TRANSPORTATION**

**TRAFFIC CONTROL AND PROTECTION FOR
SIDE ROADS, INTERSECTIONS, AND DRIVEWAYS**

SCALE: NONE SHEET 1 OF 1 SHEETS STA. TO STA.

F.A.P. RTE.	SECTION	COUNTY	TOTAL SHEETS	SHEET NO.
338	2020-028-T5	DUPAGE	61	46
TC-10			CONTRACT NO. 62K99	
ILLINOIS FED. AID PROJECT				

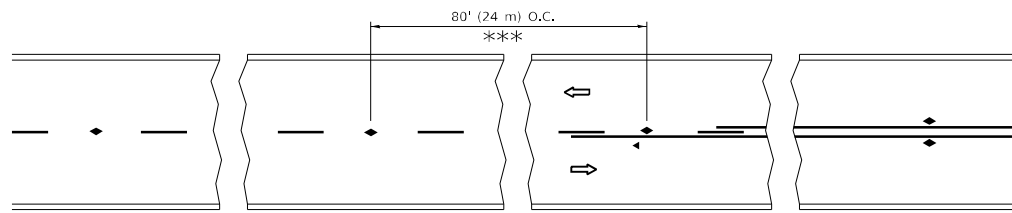

*** REDUCE TO 40' (12 m) O.C. ON CURVES WITH POSTED OR ADVISORY SPEED 45 M.P.H. (70 km/h) OR LESS.

TWO-LANE/TWO-WAY

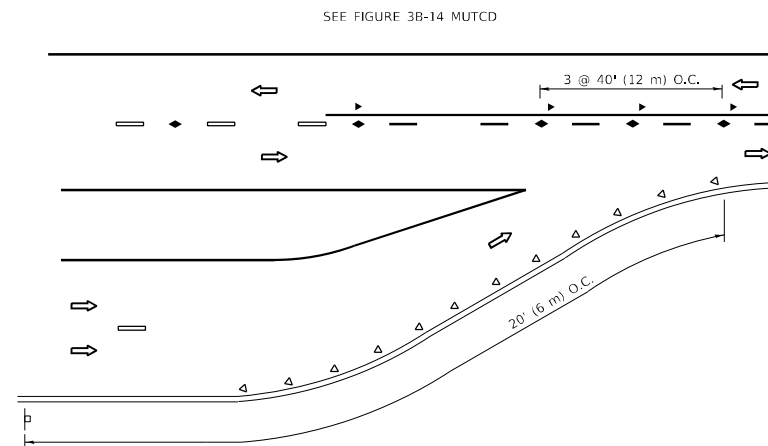

LANE REDUCTION TRANSITION

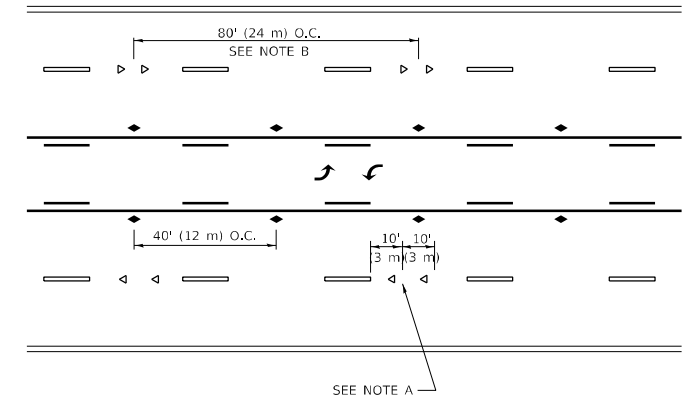

TWO-WAY LEFT TURN

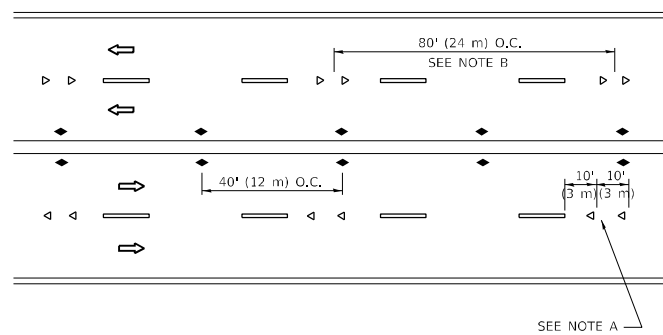

MULTI-LANE/UNDIVIDED

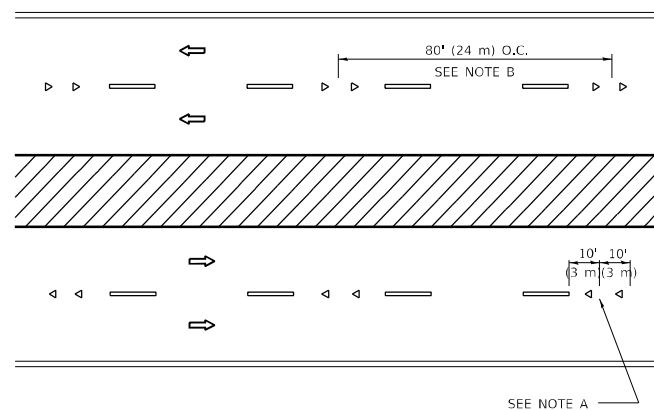

MULTI-LANE/DIVIDED

GENERAL NOTES

1. MARKERS USED WITH DASHED LINES SHALL BE CENTERED IN THE GAP BETWEEN SEGMENTS.
2. MARKERS USED ADJACENT TO SOLID LINES SHALL BE OFFSET 2 TO 3 (50 TO 75) TOWARD TRAFFIC AS SHOWN.
3. MARKERS THROUGH TANGENTS LESS THAN 500' (150 m) IN LENGTH BETWEEN CURVES SHALL BE INSTALLED AT THE LESSER OF THE TWO CURVE SPACINGS.
4. MARKERS ARE TO BE USED ADJACENT TO BOTH SOLID WHITE LINES IN DUAL LEFT TURN LANES

SYMBOLS

- YELLOW STRIPE
- WHITE STRIPE
- ◀ ONE-WAY AMBER MARKER
- ◀ ONE-WAY CRYSTAL MARKER (W/O)
- ◆ TWO-WAY AMBER MARKER

LANE MARKER NOTES

- A. USE DOUBLE LANE LINE MARKERS SPACED AS SHOWN.
- B. REDUCE TO 40' (12 m) O.C. ON CURVES WHERE ADVISORY SPEEDS ARE 10 M.P.H (20 km/h) LOWER THAN POSTED SPEEDS.

DESIGN NOTES

1. DOUBLE LANE LINE MARKERS SHALL BE USED UNLESS SPECIFIED OTHERWISE.
2. EXCEPT AS SHOWN ON THE LANE REDUCTION TRANSITION AND FREEWAY EXIT RAMP DETAIL, MARKERS ARE NOT TO BE SPECIFIED ON RIGHT EDGE LINES.
3. THE EXACT MARKER LIMITS, SPACING, AND COLOR SHALL BE INCLUDED IN THE PLANS WHEN STANDARD SPECIFICATIONS ARE NOT BEING USED.
4. MARKERS SHOULD NOT BE USED ALONGSIDE CURBS EXCEPT FOR EXTREMELY SHORT SECTIONS OF CURBS WHERE NOT MORE THAN TWO MARKERS WOULD BE INVOLVED.

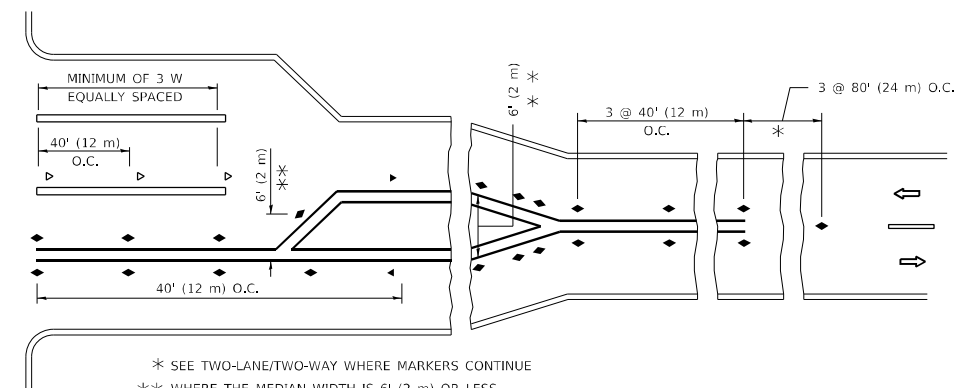
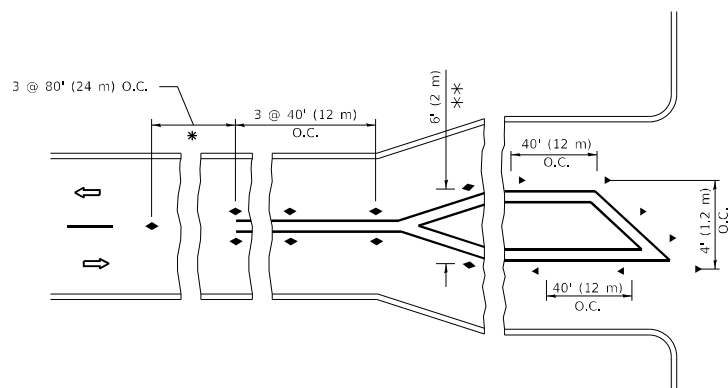

* SEE TWO-LANE/TWO-WAY WHERE MARKERS CONTINUE
 ** WHERE THE MEDIAN WIDTH IS 6' (2 m) OR LESS USE TWO-WAY MARKERS.

TURN LANES

All dimensions are in inches (millimeters) unless otherwise shown.

MODEL: Default
 FILE NAME: p:\project-new\beaufay.com\FW\DOT\Documents\DOT Office\District 11\Projects\1120115\CA\Drawings\Design\Dist5d.dgn

USER NAME = hassan	DESIGNED -	REVISED - T. RAMMACHER 03-12-99
	DRAWN -	REVISED - T. RAMMACHER 01-06-00
PLOT SCALE = 100,0000 ' / in.	CHECKED -	REVISED - C. JUCIUS 09-09-09
PLOT DATE = 10/22/2021	DATE -	REVISED - C. JUCIUS 07-01-13

**STATE OF ILLINOIS
 DEPARTMENT OF TRANSPORTATION**

**TYPICAL APPLICATIONS
 RAISED REFLECTIVE PAVEMENT MARKERS (SNOW-PLOW RESISTANT)**

SCALE: NONE SHEET 1 OF 1 SHEETS STA. TO STA.

F.A.P. RTE. 338	SECTION 2020-028-T5	COUNTY DUPAGE	TOTAL SHEETS 61	SHEET NO. 47
TC-11		CONTRACT NO. 62K99		
ILLINOIS FED. AID PROJECT				

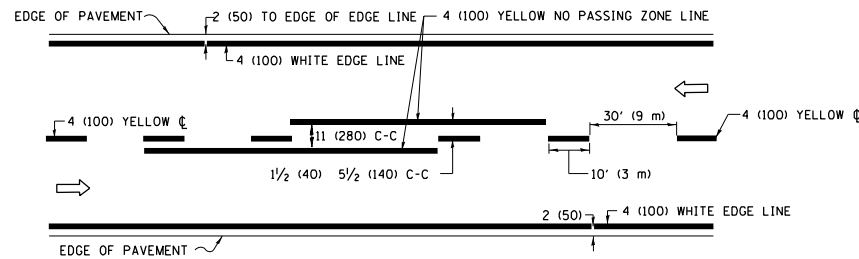

2-LANE ROADWAY

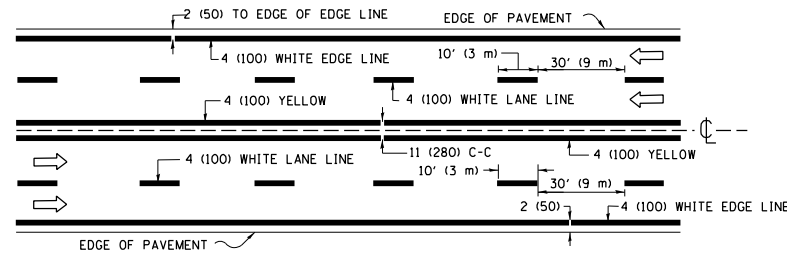

MULTI-LANE UNDIVIDED

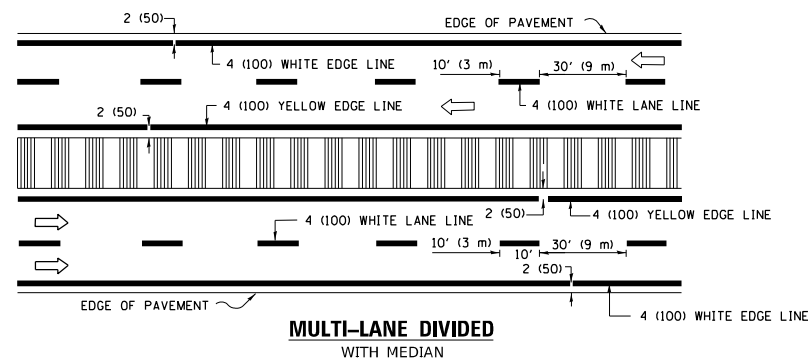

MULTI-LANE DIVIDED WITH MEDIAN

TYPICAL LANE AND EDGE LINE MARKING

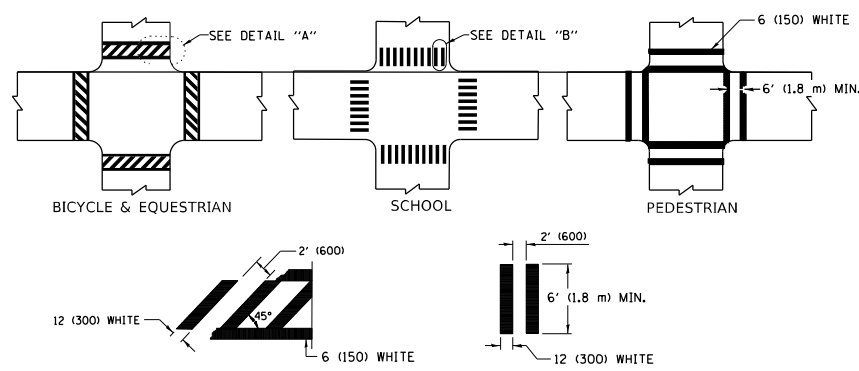

DETAIL "A"

DETAIL "B"

TYPICAL CROSSWALK MARKING

* MARKINGS SHALL BE INSTALLED PARALLEL TO THE CENTERLINE OF THE ROAD WHICH IT CROSSES

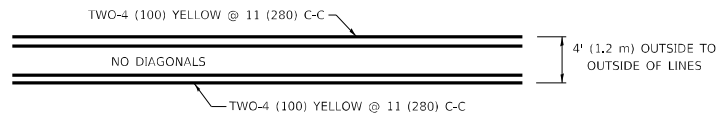

4' (1.2 m) WIDE MEDIANS ONLY

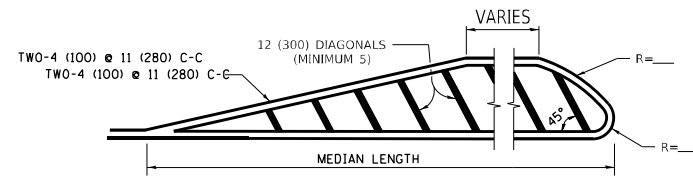

MEDIANS OVER 4' (1.2 m) WIDE

DIAGONAL LINE SPACING: 50' (15 m) C-C (LESS THAN 30MPH (50 km/h))
75' (25 m) C-C 30MPH (50 km/h) TO 45MPH (70 km/h)
150' (45 m) C-C (MORE THAN 45MPH (70 km/h))

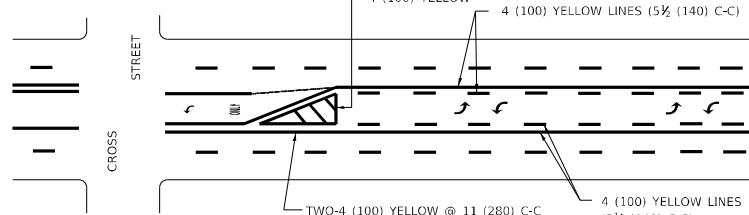

**MEDIAN WITH TWO-WAY LEFT TURN LANE
TYPICAL PAINTED MEDIAN MARKING**

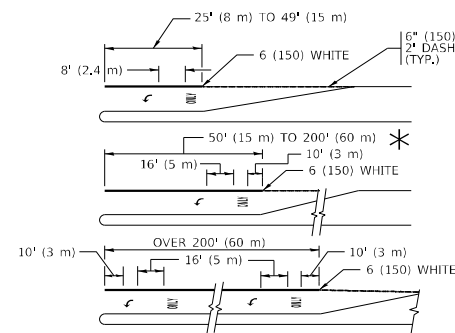

FULL SIZE LETTERS 8' (2.4 m) AND ARROWS SHALL BE USED.
AREA = 15.6 SQ. FT. (1.5 m²) ONLY AREA = 20.8 SQ. FT. (1.9 m²)
* TURN LANES IN EXCESS OF 400' (120 m) IN LENGTH MAY HAVE AN ADDITIONAL SET OF ARROW - "ONLY" INSTALLED MIDWAY BETWEEN THE OTHER TWO SETS OF ARROW - "ONLY".

TYPICAL LEFT (OR RIGHT) TURN LANE

TYPICAL TURN LANE MARKING

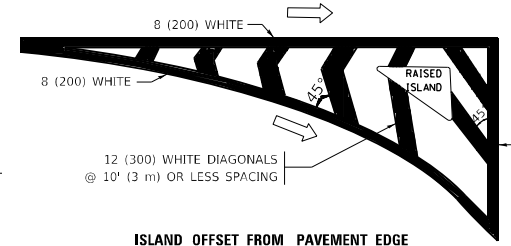

ISLAND OFFSET FROM PAVEMENT EDGE

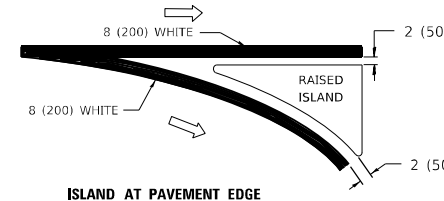

ISLAND AT PAVEMENT EDGE

TYPICAL ISLAND MARKING

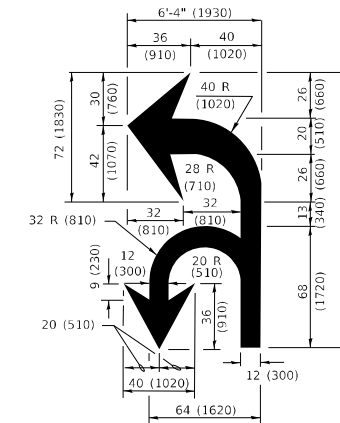

COMBINATION LEFT AND U-TURN

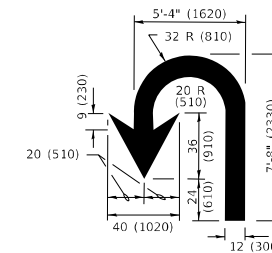

U-TURN

LANE REDUCTION TRANSITION
* LANE REDUCTION ARROWS REQUIRED AT SPEEDS OF 45 MPH OR GREATER OR WHEN SPECIFIED IN PLANS.

D(FT)	SPEED LIMIT
345	30
425	35
500	40
580	45
665	50
750	55

TYPE OF MARKING	WIDTH OF LINE	PATTERN	COLOR	SPACING / REMARKS
CENTERLINE ON 2 LANE PAVEMENT	4 (100)	SKIP-DASH	YELLOW	10' (3 m) LINE WITH 30' (9 m) SPACE
CENTERLINE ON MULTI-LANE UNDIVIDED PAVEMENT	2 @ 4 (100)	SOLID	YELLOW	11 (280) C-C
NO PASSING ZONE LINES: FOR ONE DIRECTION FOR BOTH DIRECTIONS	4 (100) 2 @ 4 (100)	SOLID SOLID	YELLOW YELLOW	5 1/2 (140) C-C FROM SKIP-DASH CENTERLINE 11 (280) C-C OMIT SKIP-DASH CENTERLINE BETWEEN
LANE LINES	4 (100) 5 (125) ON FREEWAYS	SKIP-DASH SKIP-DASH	WHITE WHITE	10' (3 m) LINE WITH 30' (9 m) SPACE
DOTTED LINES (EXTENSIONS OF CENTER, LANE OR TURN LANE MARKINGS)	SAME AS LINE BEING EXTENDED	SKIP-DASH	SAME AS LINE BEING EXTENDED	2' (600) LINE WITH 6' (1.8 m) SPACE
EDGE LINES	4 (100)	SOLID	YELLOW-LEFT WHITE-RIGHT	OUTLINE MEDIANS IN YELLOW
TURN LANE MARKINGS	6 (150) LINE; FULL SIZE LETTERS & SYMBOLS (8' (2.4m))	SOLID	WHITE	SEE TYPICAL TURN LANE MARKING DETAIL
TWO WAY LEFT TURN MARKING	2 @ 4 (100) EACH DIRECTION 8' (2.4m) LEFT ARROW	SKIP-DASH AND SOLID IN PAIRS	YELLOW WHITE	10' (3 m) LINE WITH 30' (9 m) SPACE FOR SKIP-DASH; 5 1/2 (140) C-C BETWEEN SOLID LINE AND SKIP-DASH LINE SEE TYPICAL TWO-WAY LEFT TURN MARKING DETAIL
CROSSWALK LINES (PEDESTRIAN) A. DIAGONALS (BIKE & EQUESTRIAN) B. LONGITUDINAL BARS (SCHOOL)	2 @ 6 (150) 12 (300) @ 45° 12 (300) @ 90°	SOLID SOLID SOLID	WHITE WHITE WHITE	NOT LESS THAN 6' (1.8 m) APART 2' (600) APART 2' (600) APART SEE TYPICAL CROSSWALK MARKING DETAILS.
STOP LINES	24 (600)	SOLID	WHITE	PLACE 4' (1.2 m) IN ADVANCE OF AND PARALLEL TO CROSSWALK, IF PRESENT. OTHERWISE, PLACE AT DESIRED STOPPING POINT, PARALLEL TO CROSSROAD CENTERLINE, WHERE POSSIBLE
PAINTED MEDIANS	2 @ 4 (100) WITH 12 (300) DIAGONALS @ 45° NO DIAGONALS USED FOR 4' (1.2 m) WIDE MEDIANS	SOLID	YELLOW: TWO WAY TRAFFIC WHITE: ONE WAY TRAFFIC	11 (280) C-C FOR THE DOUBLE LINE SEE TYPICAL PAINTED MEDIAN MARKING.
GORE MARKING AND CHANNELIZING LINES	8 (200) WITH 12 (300) DIAGONALS @ 45°	SOLID	WHITE	DIAGONALS: 15' (4.5 m) C-C (LESS THAN 30MPH (50 km/h)) 20' (6 m) C-C 30MPH (50 km/h) TO 45MPH (70 km/h) 30' (9 m) C-C (OVER 45MPH (70 km/h))
RAILROAD CROSSING	24 (600) TRANSVERSE LINES "RR" IS 8' (1.8 m) LETTERS: 16 (400) LINE FOR "X"	SOLID	WHITE	SEE STATE STANDARD 780001 AREA OF: "R"=3.6 SQ. FT. (0.33 m ²) EACH "X"=54.0 SQ. FT. (5.0 m ²)
SHOULDER DIAGONALS (REQUIRED FOR SHOULDERS ≥ 8')	12 (300) @ 45°	SOLID	WHITE - RIGHT YELLOW - LEFT	50' (15 m) C-C (LESS THAN 30MPH (50 km/h)) 75' (25 m) C-C (30 MPH (50 km/h) TO 45MPH (70 km/h)) 150' (45 m) C-C (OVER 45MPH (70 km/h))
U TURN ARROW	SEE DETAIL	SOLID	WHITE	16.3 SF
2 ARROW COMBINATION LEFT AND U TURN	SEE DETAIL	SOLID	WHITE	30.4 SF

FOR FURTHER DETAILS ON PAVEMENT MARKING REFER TO STANDARD SPECIFICATIONS FOR ROAD AND BRIDGE CONSTRUCTION AND STATE STANDARD 780001.

All dimensions are in inches (millimeters) unless otherwise shown.

MODEL: Default
FILE NAME: p:\p\pavement\pavement.dwg
PROJECT: 10/22/2021
PROJECT: 10/22/2021

USER NAME = hassan	DESIGNED - EVERS	REVISED - C. JUCIUS 09-09-09
PLOT SCALE = 100,0000' / in.	CHECKED -	REVISED - C. JUCIUS 07-01-13
PLOT DATE = 10/22/2021	DATE - 03-19-90	REVISED - C. JUCIUS 12-21-15
		REVISED - C. JUCIUS 04-12-16

**STATE OF ILLINOIS
DEPARTMENT OF TRANSPORTATION**

**DISTRICT ONE
TYPICAL PAVEMENT MARKINGS**

SCALE: NONE SHEET 1 OF 2 SHEETS STA. TO STA.

F.A.P. RTE.	SECTION	COUNTY	TOTAL SHEETS	SHEET NO.
338	2020-028-T5	DUPAGE	61	48
TC-13		CONTRACT NO.	62K99	
		ILLINOIS FED. AID PROJECT		

TURN BAY ENTRANCE AT START OF LANE CLOSURE TAPER

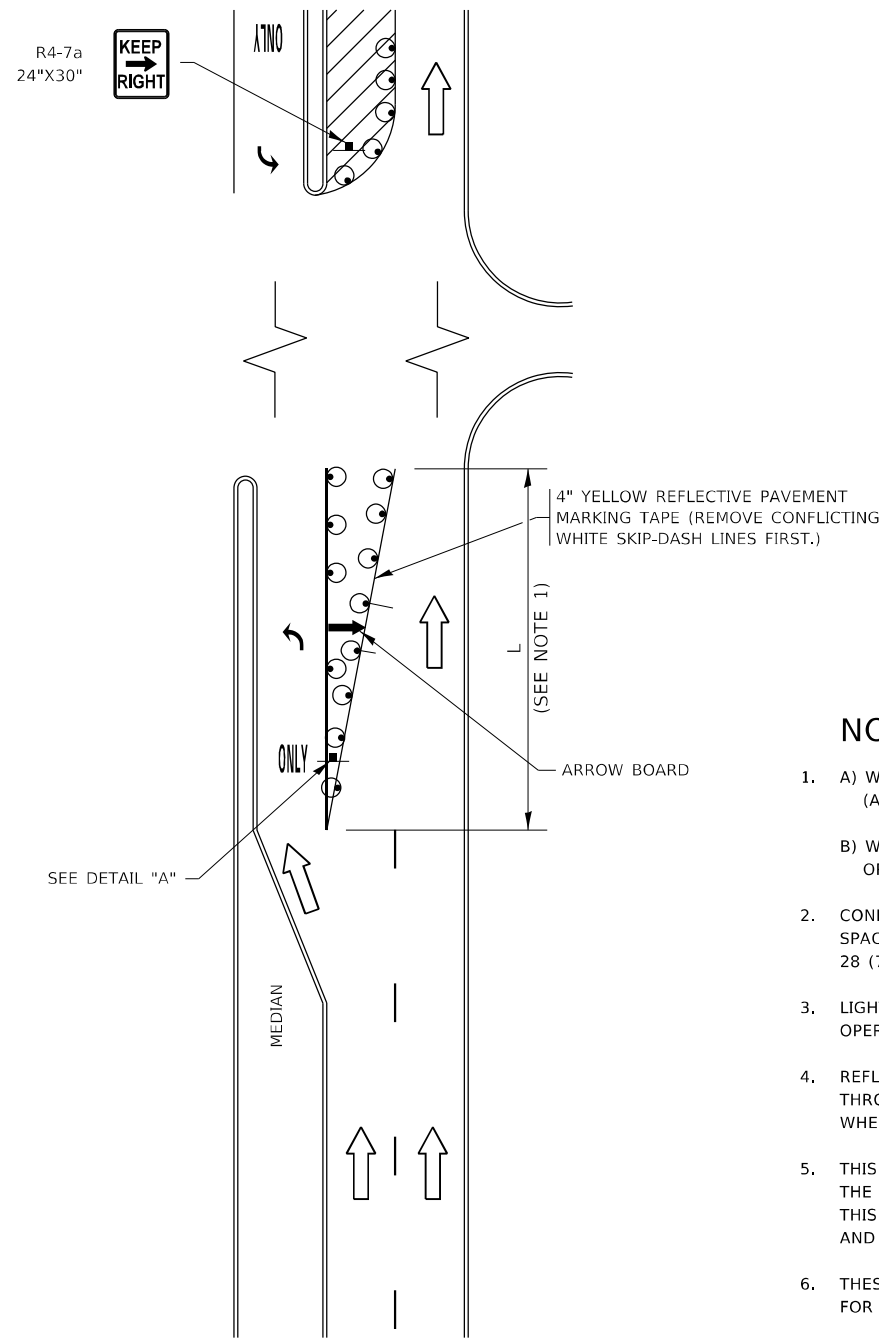

FIGURE 1

TURN BAY ENTRANCE WITHIN A LANE CLOSURE

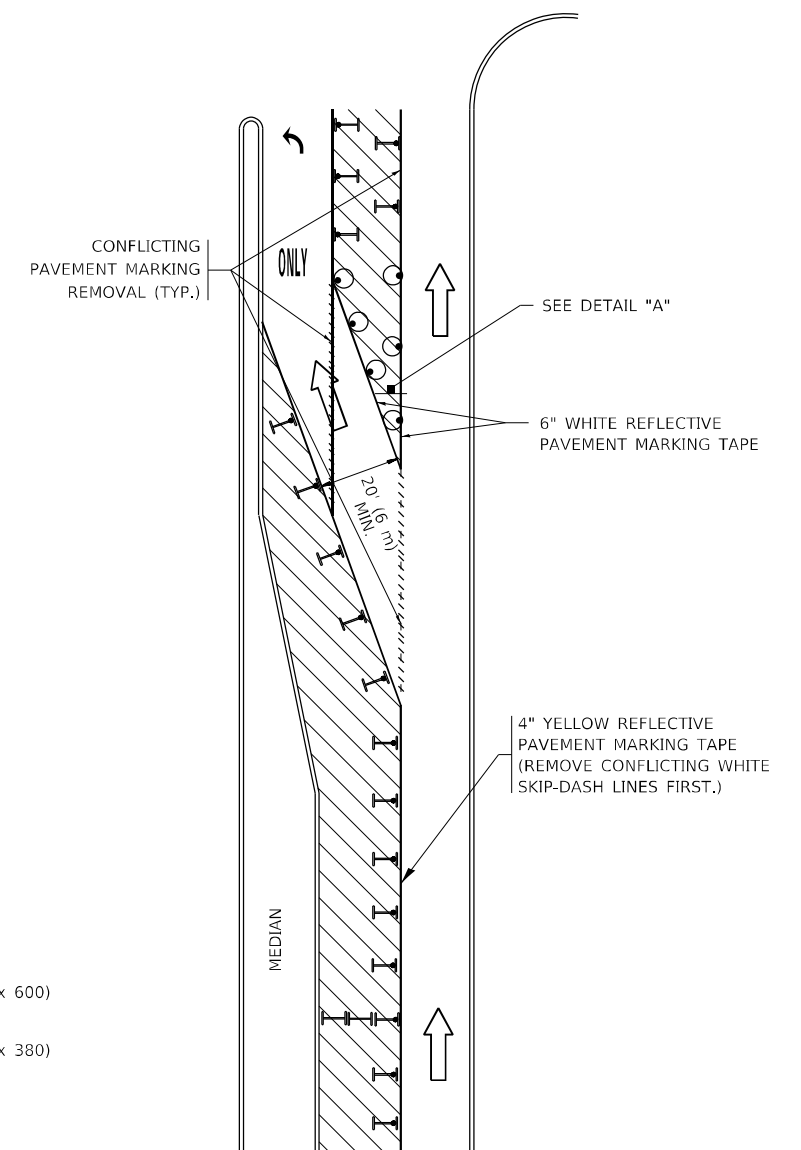
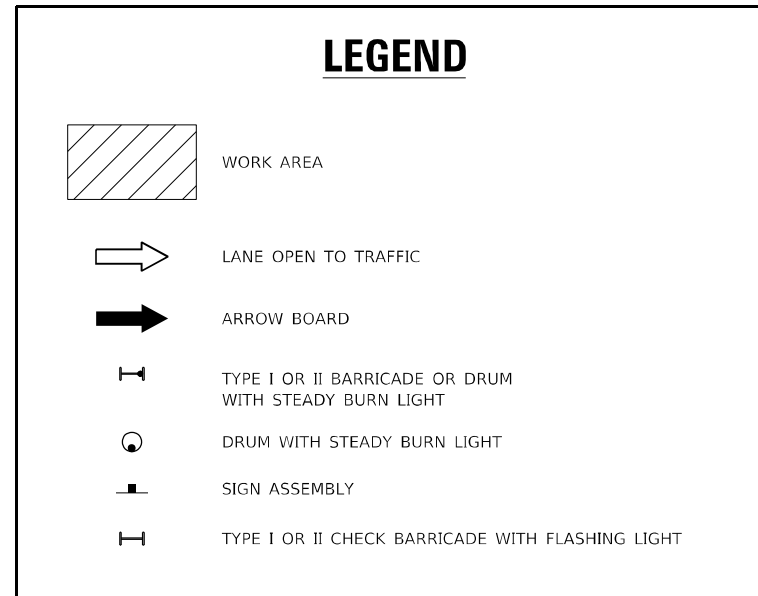
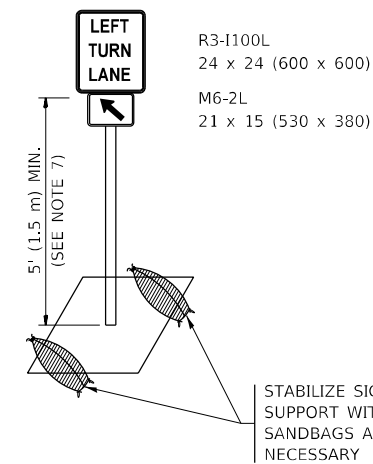

FIGURE 2



NOTES:

1. A) WHEN "L" IS \leq THE STORAGE LENGTH OF THE TURN LANE (AS SHOWN IN FIG. 1), USE FIGURE 1.
B) WHEN "L" IS $>$ THE STORAGE LENGTH OF THE TURN LANE OR THE TURN LANE IS WITHIN THE LANE CLOSURE, USE FIGURE 2.
2. CONES MAY BE SUBSTITUTED FOR BARRICADES OR DRUMS AT HALF THE SPACING DURING DAY OPERATIONS. CONES SHALL BE A MINIMUM OF 28 (710) IN HEIGHT.
3. LIGHTS WILL NOT BE REQUIRED ON BARRICADES OR DRUMS FOR DAY OPERATIONS. ALL LIGHTS SHALL BE MONODIRECTIONAL.
4. REFLECTIVE TEMPORARY PAVEMENT MARKINGS SHALL BE PLACED THROUGHOUT THE BARRICADED AREAS OF EACH TURN BAY AS SHOWN WHERE THE CLOSURE TIME IS GREATER THAN FOURTEEN (14) DAYS.
5. THIS APPLICATION ALSO APPLIES WHEN WORK IS BEING PERFORMED IN THE RIGHT LANE(S) AND THE RIGHT TURN BAY IS TO REMAIN OPEN. UNDER THIS CONDITION, "RIGHT TURN LANE" R3-1100R 24 x 24 (600 x 600) AND M6-2R 21 x 15 (530 x 380) SHALL BE USED.
6. THESE CONTROLS SHALL SUPPLEMENT MAINLINE TRAFFIC CONTROL FOR LANE CLOSURES.
7. THE SIGNS SHALL BE MOUNTED ABOVE THE BARRICADES/DRUMS ON SEPARATE SIGN SUPPORTS THAT MEET NCHRP 350 OR MASH REQUIREMENTS.
8. TRAFFIC CONTROL AND PROTECTION AT TURN BAYS (TO REMAIN OPEN TO TRAFFIC) SHALL BE INCLUDED IN THE COST OF SPECIFIED TRAFFIC CONTROL STANDARDS OR ITEMS.



DETAIL A

All dimensions are in inches (millimeters) unless otherwise shown.

MODEL: Default
FILE NAME: p:\project\aw_bendley.com\PIV\DOT\Documents\DOT Office\District 11\Projects\1129915\CAD\Drawings\Drawings\Drawings.dgn

USER NAME = hassan	DESIGNED - T. RAMMACHER 09-08-94	REVISED - R. BORO 09-14-09
	DRAWN - A. HOUSEH 11-07-95	REVISED - A. SCHUETZE 07-01-13
PLOT SCALE = 100,0000' / in.	CHECKED - A. HOUSEH 10-12-96	REVISED - A. SCHUETZE 09-15-16
PLOT DATE = 10/22/2021	DATE - T. RAMMACHER 01-06-00	REVISED -

**STATE OF ILLINOIS
DEPARTMENT OF TRANSPORTATION**

**TRAFFIC CONTROL AND PROTECTION AT TURN BAYS
(TO REMAIN OPEN TO TRAFFIC)**

SCALE: NONE SHEET 1 OF 1 SHEETS STA. TO STA.

F.A.P. RTE. 338	SECTION 2020-028-T5	COUNTY DUPAGE	TOTAL SHEETS 61	SHEET NO. 49
TC-14		CONTRACT NO. 62K99		
ILLINOIS FED. AID PROJECT				

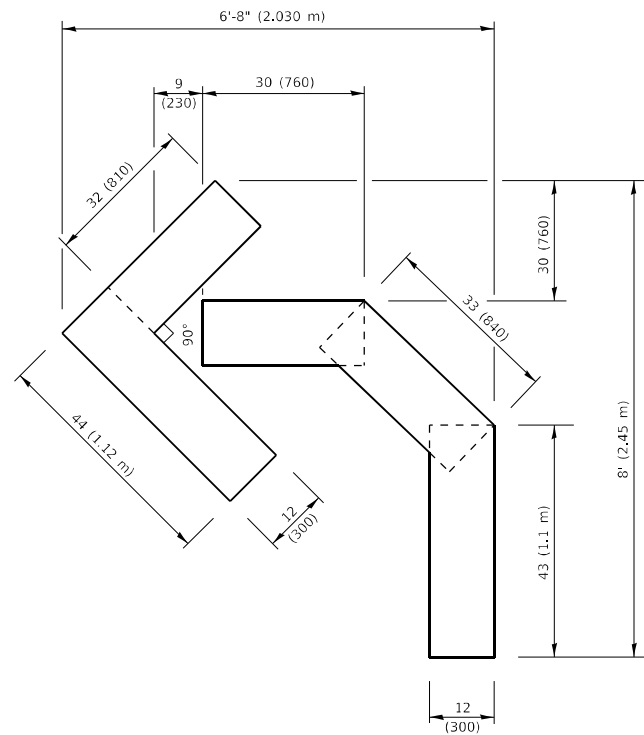

QUANTITY

4 (100) LINE = 45.5 ft. (13.9 m)
15.2 sq. ft. (1.41 sq. m)

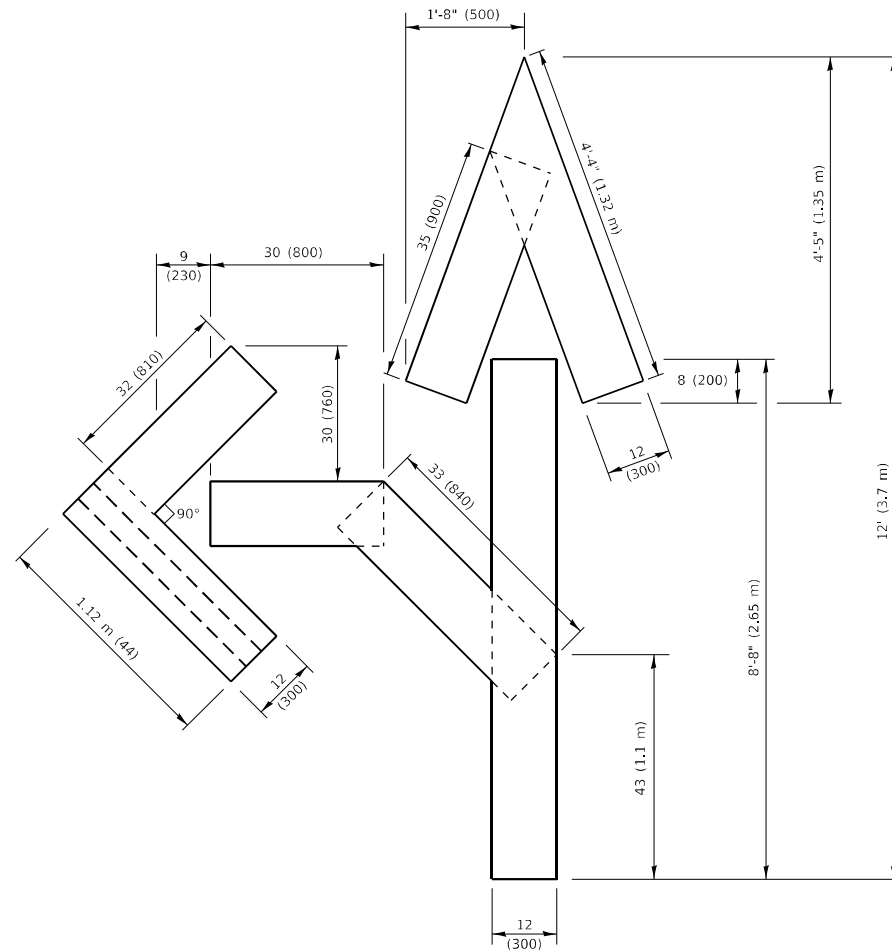

QUANTITY

4 (100) LINE = 82.5 ft. (25.1 m)
27.5 sq. ft. (2.53 sq. m)

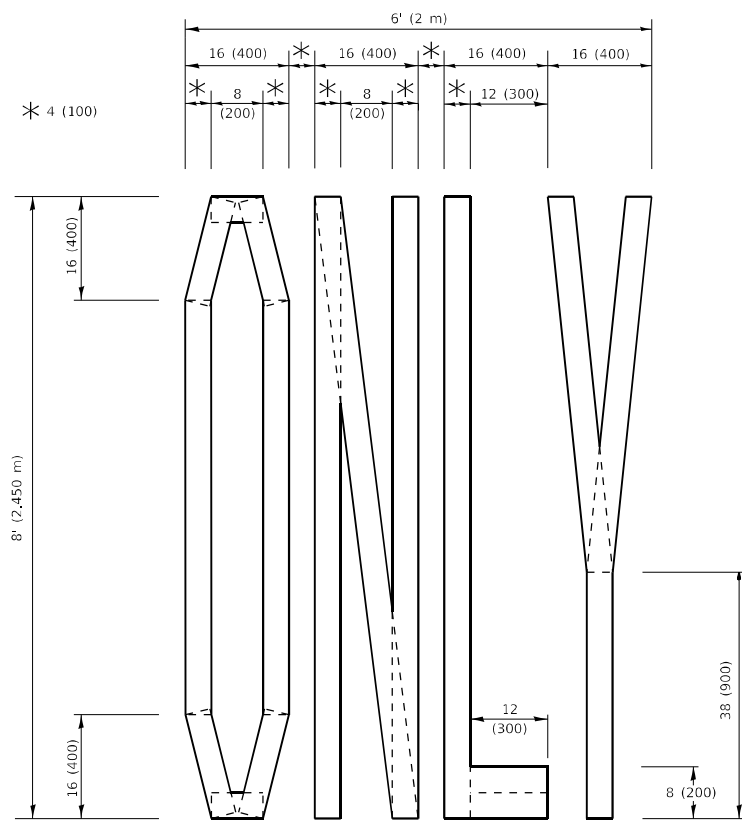

QUANTITY

4 (100) LINE = 64.1 ft. (19.5 m)
21.4 sq. ft. (1.99 sq. m)

NOTE:

ALL QUANTITIES OF PLACEMENT ARE REPRESENTED IN LINEAR FEET OF 4" LINES TO MATCH THE 4" TEMPORARY TAPE PAY ITEM AND REPRESENTS THE TOTAL QUANTITY OF 4" TAPE REQUIRED.

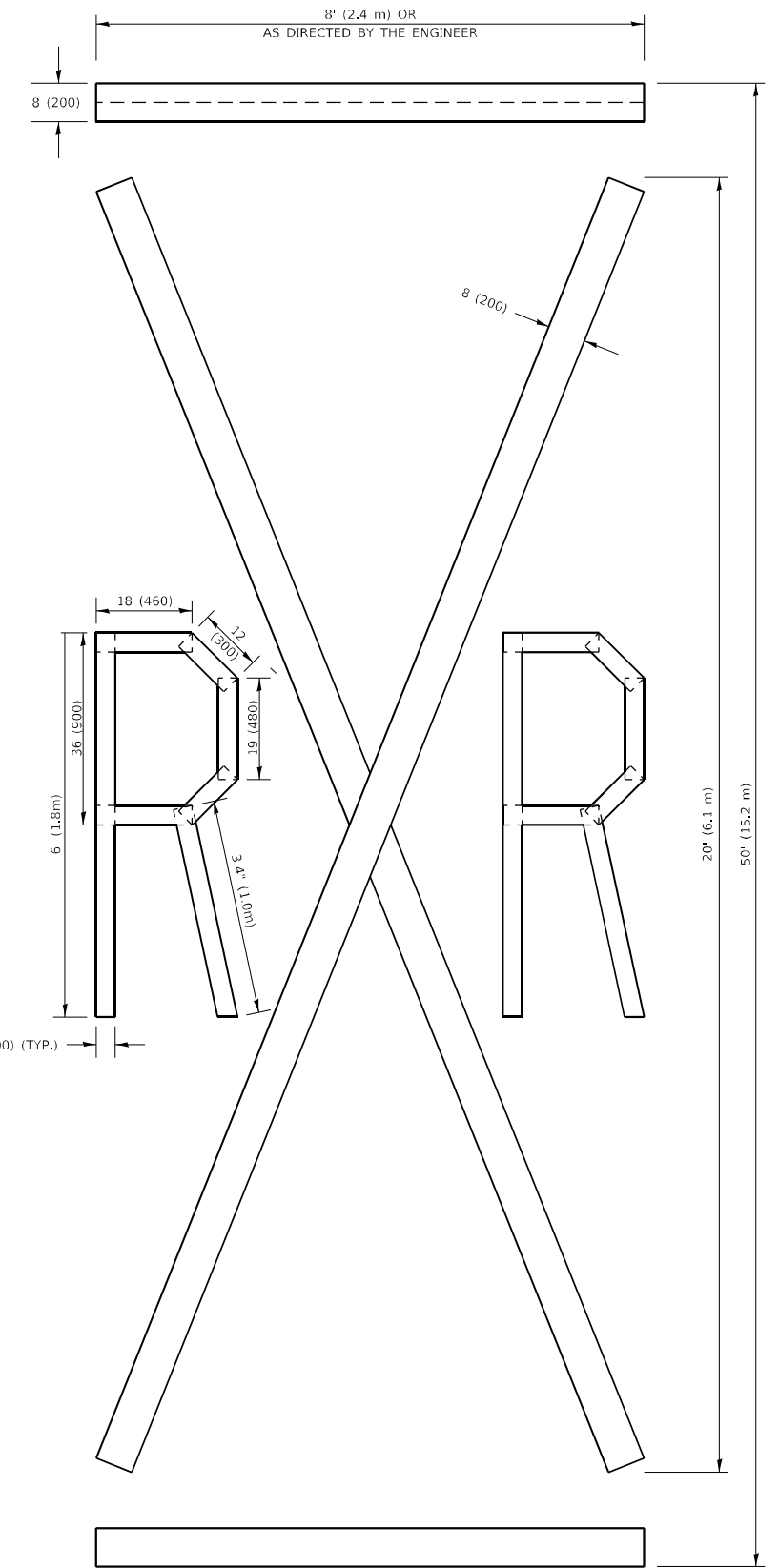

QUANTITY

4 (100) LINE = 225.9 ft. (68.9 m)
75.3 sq. ft. (6.99 sq. m)

All dimensions are in inches (millimeters) unless otherwise shown.

MODEL: Default
FILE NAME: p:\ultra-cw-bead-fy.com\FW\DOT\Documents\DOT Office\District 11\Projects\1129915\CADD\road\Design\Dist56.dgn

USER NAME = hassan	DESIGNED -	REVISED - T. RAMMACHER 03-02-98
	DRAWN -	REVISED - E. GOMEZ 08-28-00
PLOT SCALE = 100,0000' / in.	CHECKED -	REVISED - E. GOMEZ 08-28-00
PLOT DATE = 10/22/2021	DATE - 09-18-94	REVISED - A. SCHUETZE 09-15-16

**STATE OF ILLINOIS
DEPARTMENT OF TRANSPORTATION**

SHORT TERM PAVEMENT MARKING LETTERS AND SYMBOLS

SCALE: NONE SHEET 1 OF 1 SHEETS STA. TO STA.

F.A.P. RTE.	SECTION	COUNTY	TOTAL SHEETS	SHEET NO.
338	2020-028-T5	DUPAGE	61	50
TC-16		CONTRACT NO. 62K99		
ILLINOIS FED. AID PROJECT				

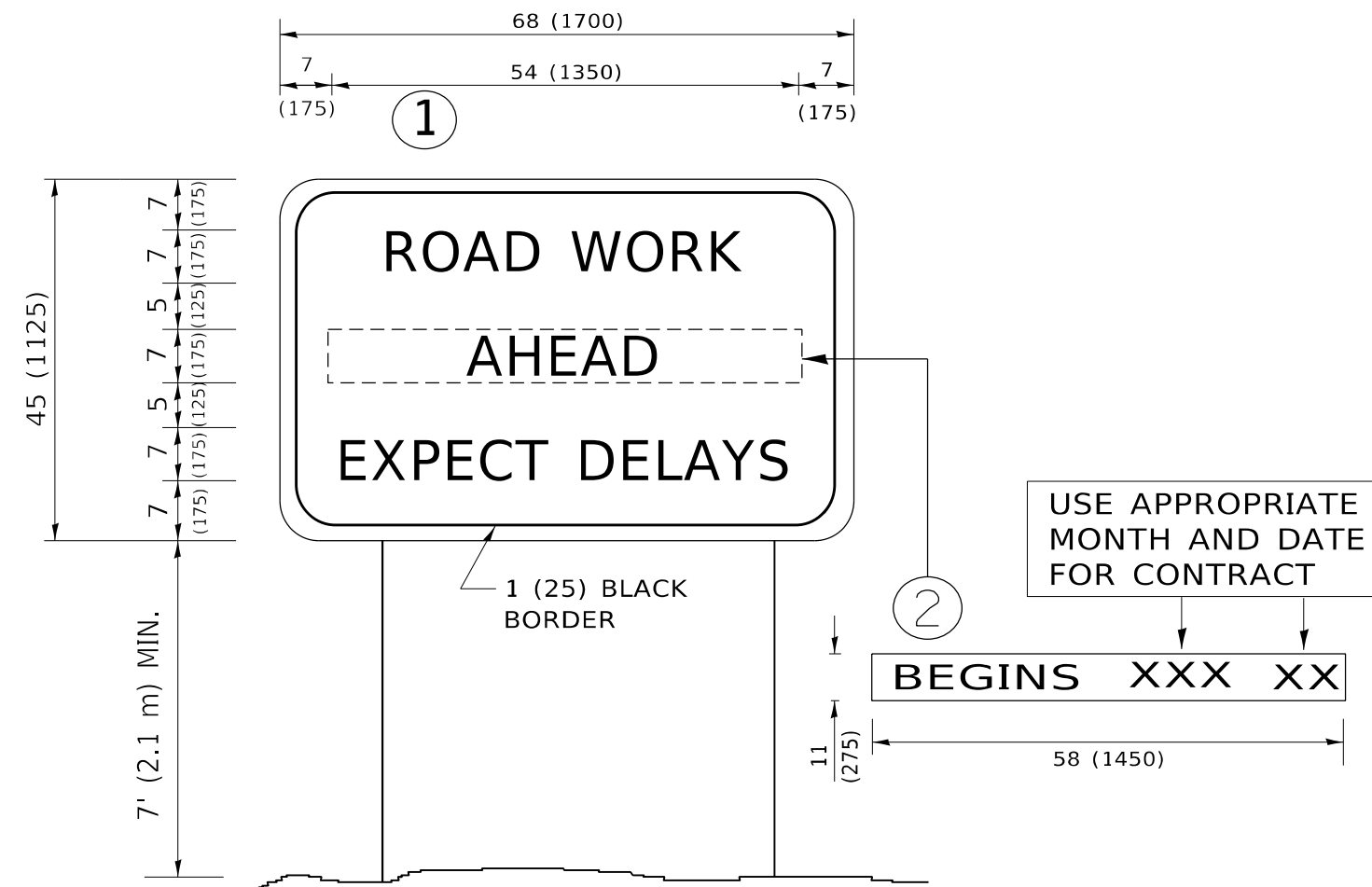

NOTES:

1. USE BLACK LETTERING ON ORANGE BACKGROUND.
2. ERECT SIGNS IN ADVANCE OF THE LOCATION FOR THE "ROAD CONSTRUCTION AHEAD" SIGN AT LOCATIONS AS DIRECTED BY THE ENGINEER.
3. ERECT SIGN ① WITH INSTALLED PANEL ② ONE WEEK PRIOR TO THE START OF CONSTRUCTION.
4. REMOVE PANEL ② SOON AFTER THE START OF CONSTRUCTION.
5. SEE SPECIAL PROVISION FOR "TEMPORARY INFORMATION SIGNING" FOR ADDITIONAL INFORMATION.
6. ONE SIGN ASSEMBLY EQUALS 25.70 SQ. FT. (2.3 SQ. M.)
7. SHALL BE PAID FOR AS TEMPORARY INFORMATION SIGNING.

ALL DIMENSIONS ARE IN INCHES (MILLIMETERS) UNLESS OTHERWISE SHOWN.

MODEL: Default FILE NAME: p:\build\paw.bentley.com\PIV\DOT\Documents\DOT Office\District 11\Project\1129915\CAD\RoadDesign\Dist5d.dgn

USER NAME = hassan	DESIGNED -	REVISED - R. MIRS 09-15-97
	DRAWN -	REVISED - R. MIRS 12-11-97
PLOT SCALE = 100,0000 ' / in.	CHECKED -	REVISED - T. RAMMACHER 02-02-99
PLOT DATE = 10/22/2021	DATE -	REVISED - C. JUCIUS 01-31-07

**STATE OF ILLINOIS
DEPARTMENT OF TRANSPORTATION**

ARTERIAL ROAD INFORMATION SIGN	
SCALE: NONE	SHEET 1 OF 1 SHEETS
STA.	TO STA.

F.A.P. RTE. 338	SECTION 2020-028-T5	COUNTY DUPAGE	TOTAL SHEETS 61	SHEET NO. 51
TC-22			CONTRACT NO. 62K99	
ILLINOIS FED. AID PROJECT				

FINAL SURVEY NO.	SURVEYED PLOTTED AREAS CHECKED	BY	DATE
NOTE BOOK	TEMPLATE		
	AREAS CHECKED		

ORIGINAL SURVEY NO.	SURVEYED PLOTTED AREAS CHECKED	BY	DATE
NOTE BOOK	TEMPLATE		
	AREAS CHECKED		

MODEL: E_IL59_C
FILE NAME: \\pub01\pub\temp\by.com\PM\DOT\Documents\DOT\Illinois\District_1\Projects\129915\CAD\Drawn\Design\129915-3Dcrosssections.dgn

USER NAME = hassann	DESIGNED -	REVISED -
PLOT SCALE = 20,0012' / in.	DRAWN -	REVISED -
PLOT DATE = 10/22/2021	CHECKED -	REVISED -
	DATE -	REVISED -

**STATE OF ILLINOIS
DEPARTMENT OF TRANSPORTATION**

**CROSS SECTIONS
IL-59 AT GARY'S MILL ROAD**

SCALE: SHEET OF SHEETS STA. 506+50.00 R1 TO STA. 508+00.00 R1

F.A.P. RTE. 338	SECTION 2020-028-T5	COUNTY DUPAGE	TOTAL SHEETS 61	SHEET NO. 52
CONTRACT NO. 62K99				
ILLINOIS		FED. AID PROJECT		

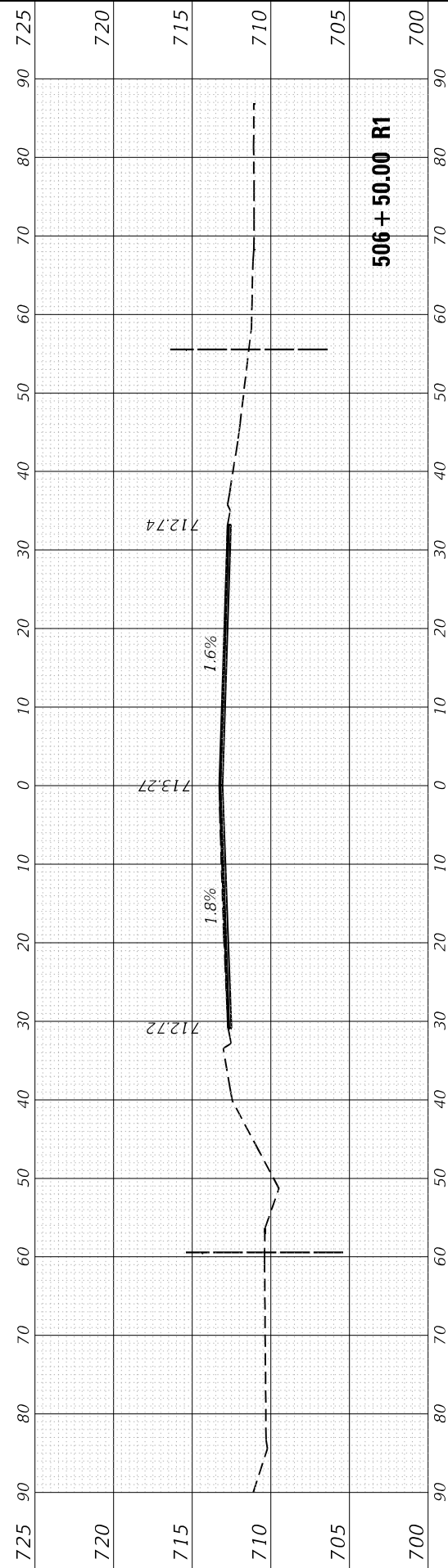
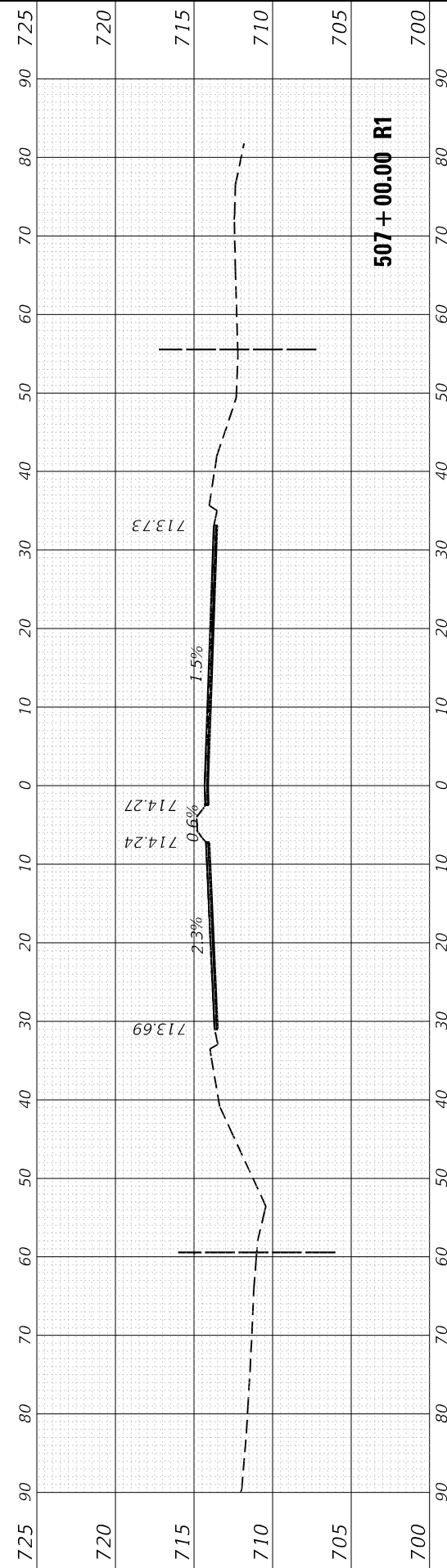
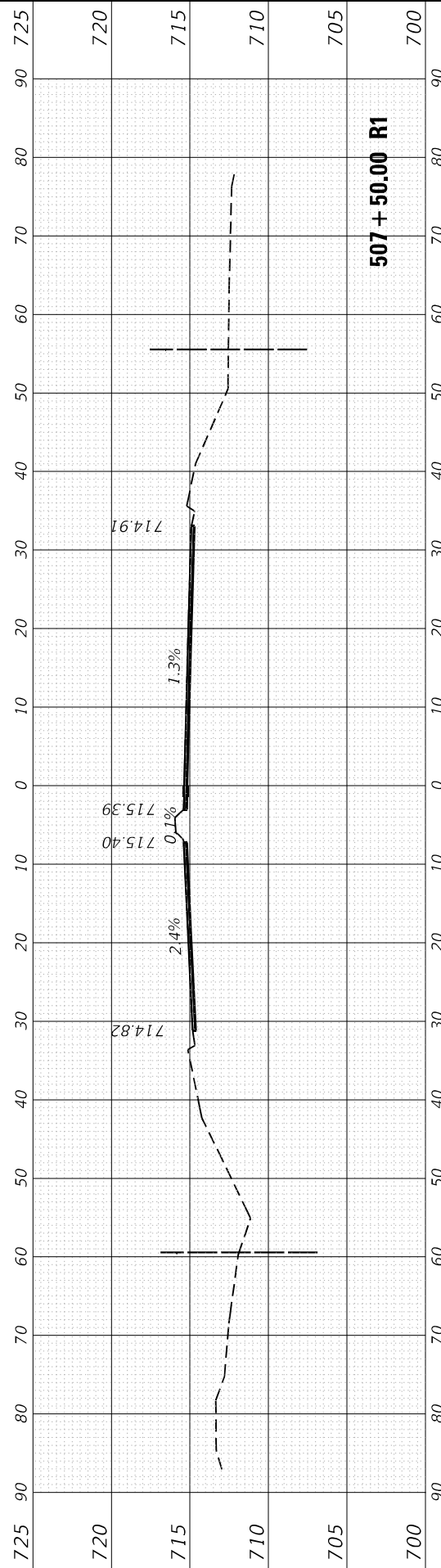
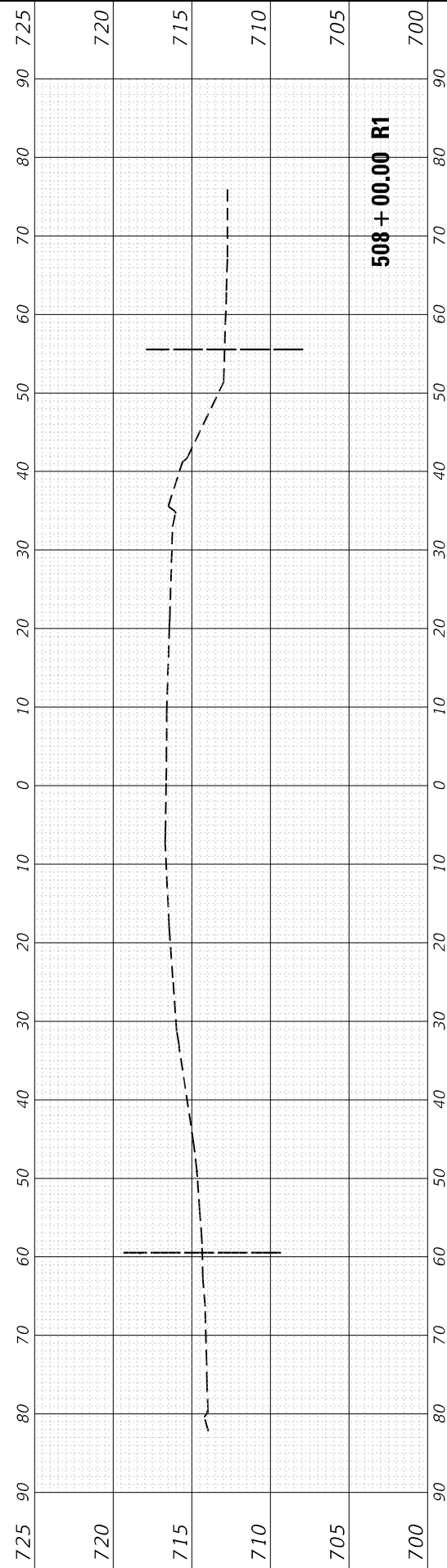

FINAL SURVEY NO.	SURVEYED PLOTTED TEMPLATE AREAS CHECKED	BY	DATE

ORIGINAL SURVEY NO.	SURVEYED PLOTTED TEMPLATE AREAS CHECKED	BY	DATE

MODEL: E_IL59 C
 FILE NAME: \\pub01\pub\kenby.com\PM\DOT\Documents\DOT\Illinois\District 1\Projects\129915\CA\Draw\Design\129915-3Dcrosssections.dgn

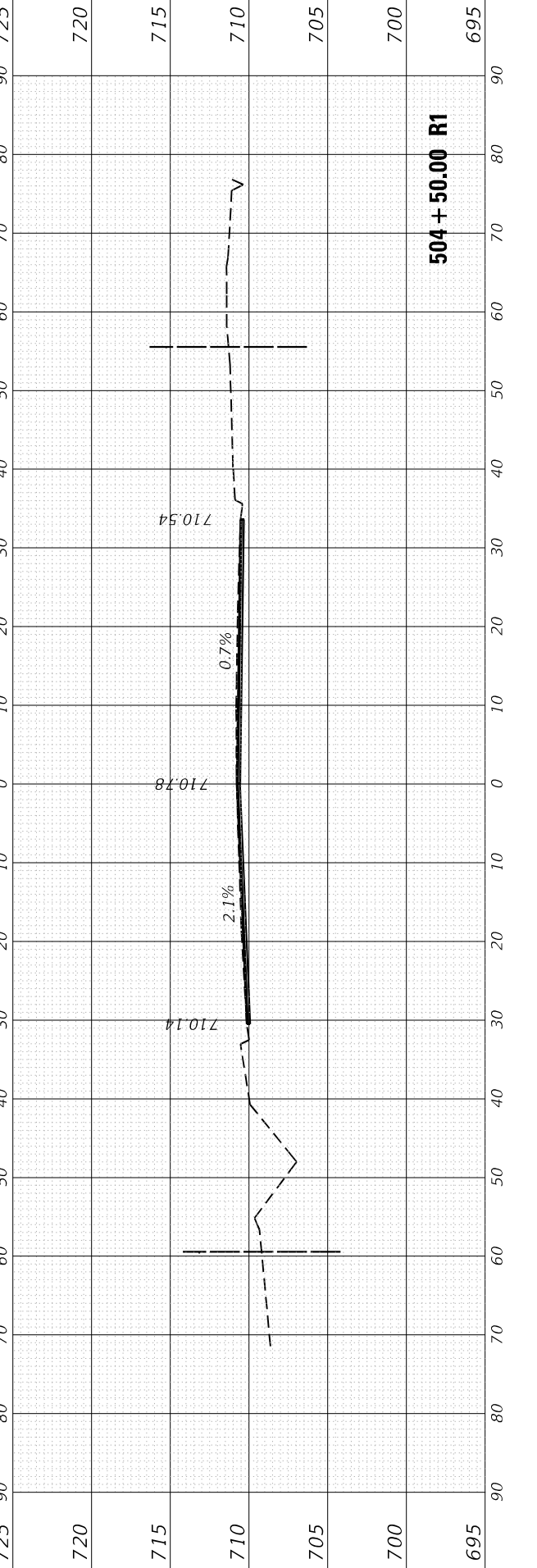
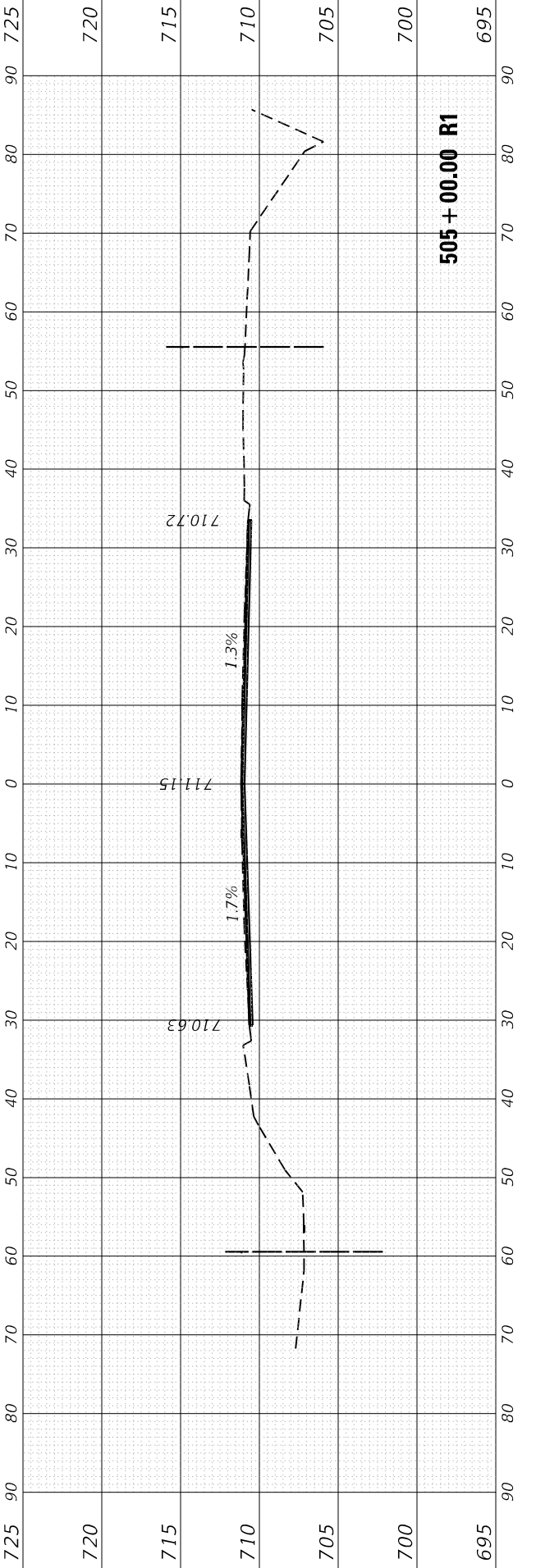
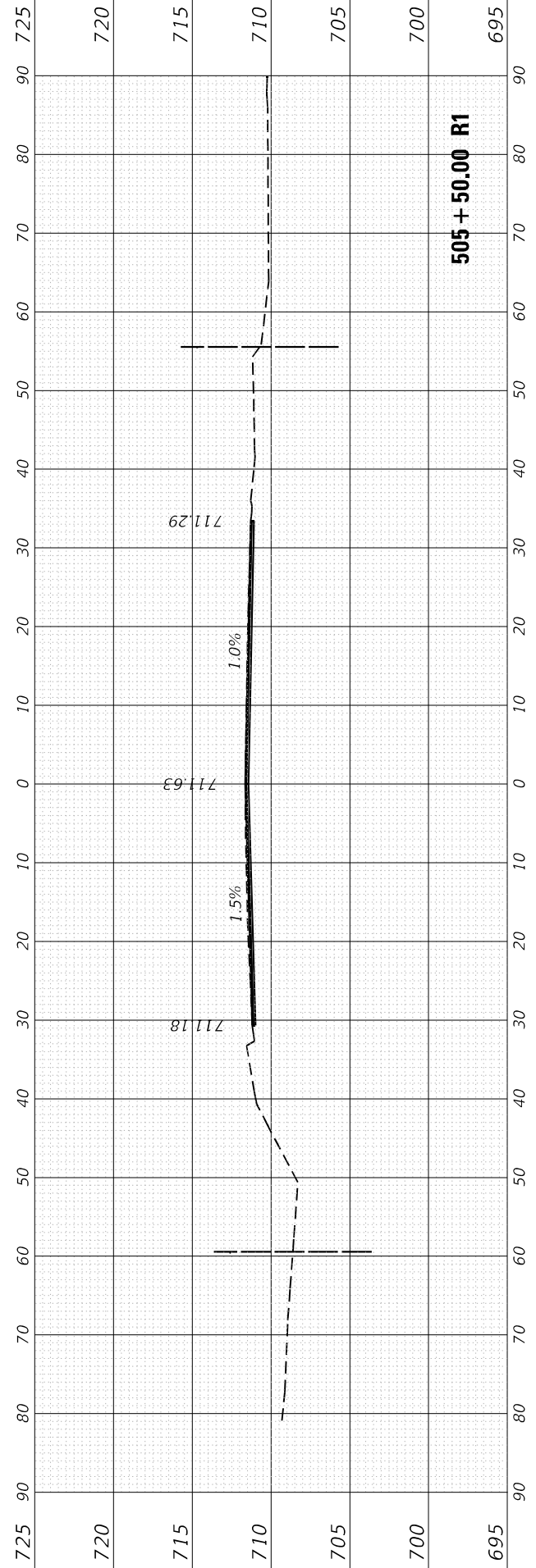
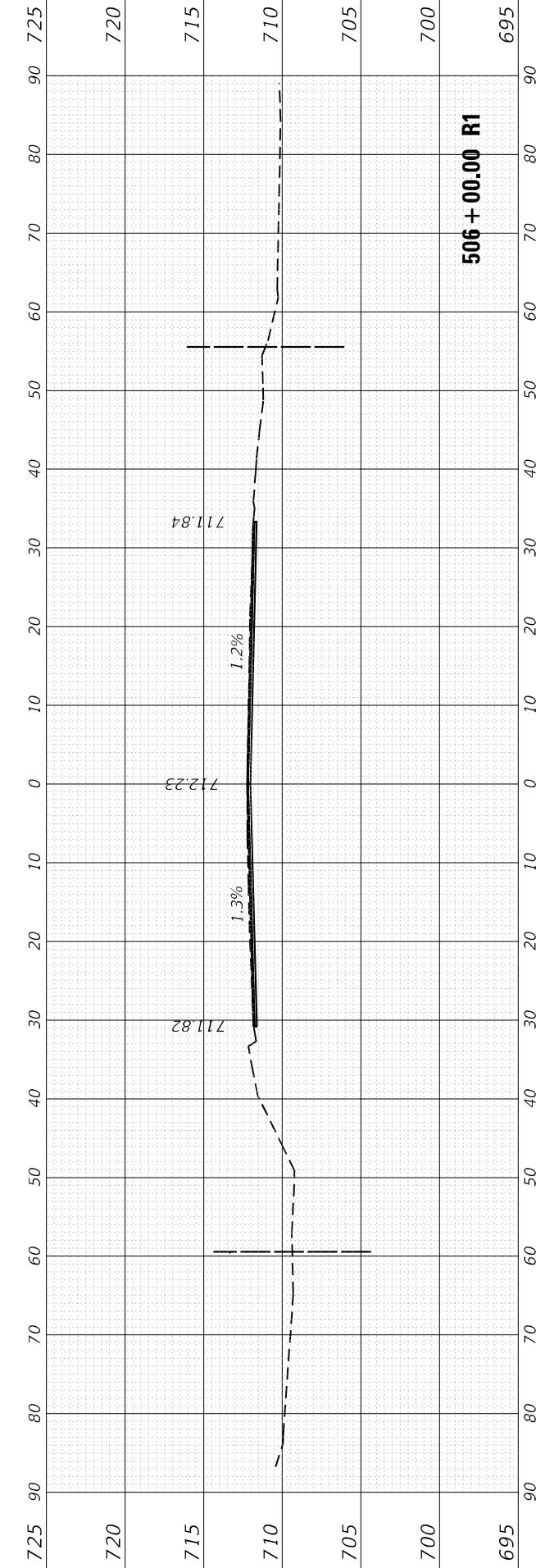

USER NAME = hassan	DESIGNED -	REVISD -
PLOT SCALE = 20,0012' / in.	DRAWN -	REVISD -
PLOT DATE = 10/22/2021	CHECKED -	REVISD -
	DATE -	REVISD -

DESIGNED -	REVISD -
DRAWN -	REVISD -
CHECKED -	REVISD -
DATE -	REVISD -

**STATE OF ILLINOIS
 DEPARTMENT OF TRANSPORTATION**

**CROSS SECTIONS
 IL-59 AT GARY'S MILL ROAD**

SCALE: SHEET OF SHEETS STA. 504+50.00 R1 TO STA. 506+00.00 R1

F.A.P. RTE. 338	SECTION 2020-028-T5	COUNTY DUPAGE	TOTAL SHEETS 61	SHEET NO. 53
CONTRACT NO. 62K99				
ILLINOIS FED. AID PROJECT				

FINAL SURVEY NO.	SURVEYED PLOTTED	DATE
NOTE BOOK	TEMPLATE	
AREAS CHECKED	AREAS CHECKED	

ORIGINAL SURVEY NO.	SURVEYED PLOTTED	DATE
NOTE BOOK	TEMPLATE	
AREAS CHECKED	AREAS CHECKED	

MODEL: F:\159 C
FILE NAME: j:\u0001\pww\hennly.com\pww\DOT Documents\DOT Office\Bentley - Projects\129915\CAD\Drawn\Design\129915-2Dcrosssections.dgn

USER NAME = hassam	DESIGNED -	REVISED -
PLOT SCALE = 20,0012' / in.	DRAWN -	REVISED -
PLOT DATE = 10/22/2021	CHECKED -	REVISED -
	DATE -	REVISED -

**STATE OF ILLINOIS
DEPARTMENT OF TRANSPORTATION**

**CROSS SECTIONS
IL-59 AT GARY'S MILL ROAD**

SCALE: SHEET OF SHEETS STA. 502+50.00 R1 TO STA. 504+00.00 R1

F.A.P. RTE. 338	SECTION 2020-028-TS	COUNTY DUPAGE	TOTAL SHEETS 61	SHEET NO. 54
ILLINOIS FED. AID PROJECT			CONTRACT NO. 62K99	

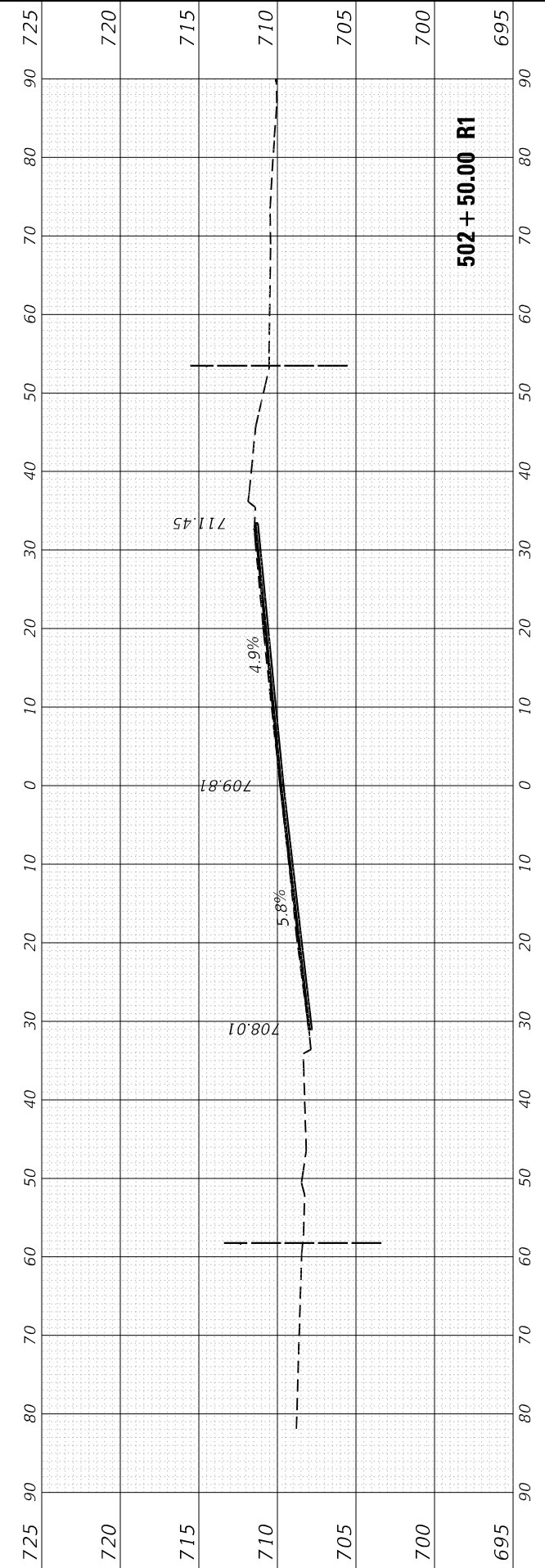
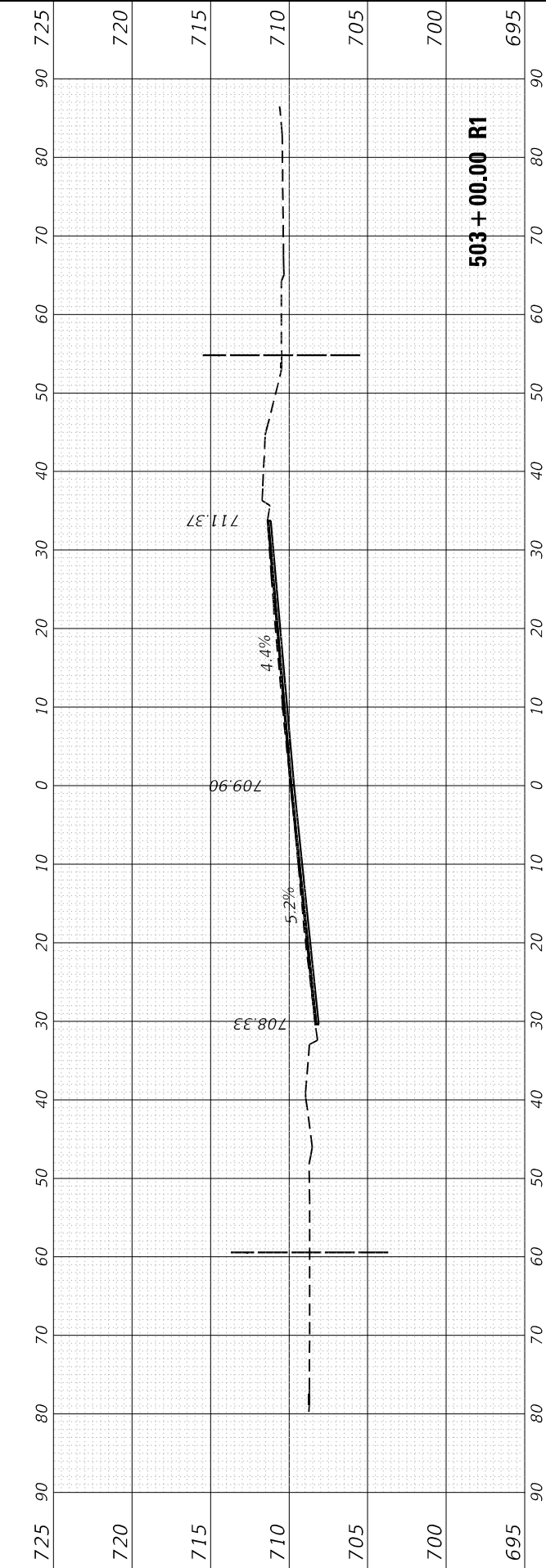
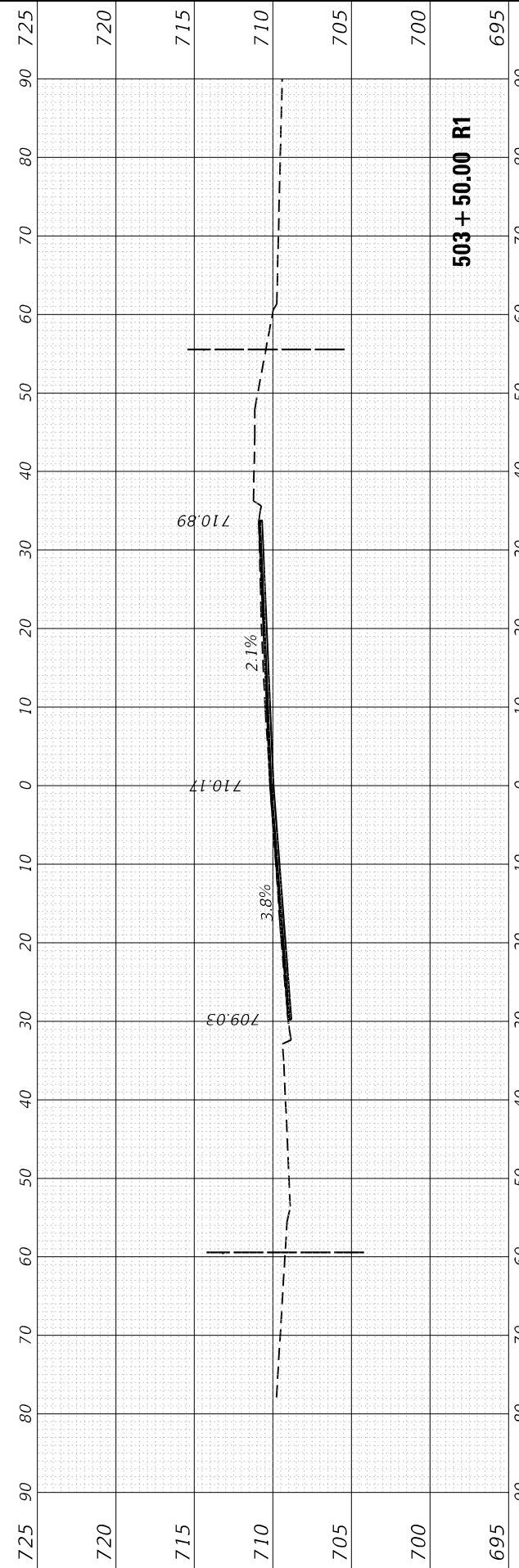
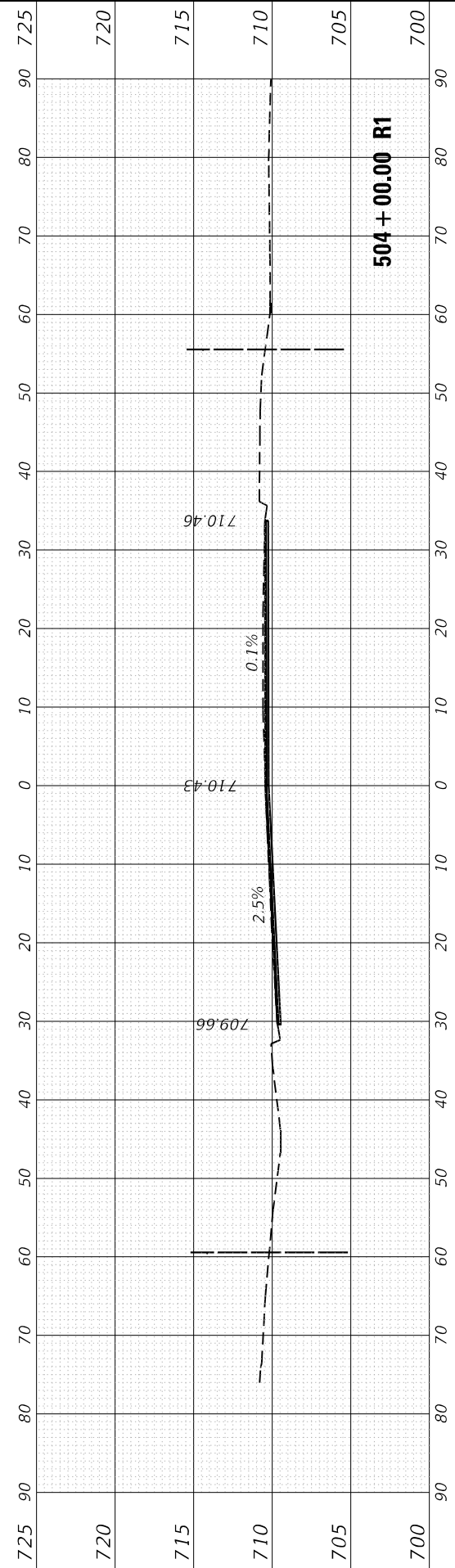

FINAL SURVEY NO.	SURVEYED	BY	DATE
NOTE BOOK	PLOTTED		
AREAS CHECKED	TEMPLATE		
	AREAS CHECKED		

ORIGINAL SURVEY NO.	SURVEYED	BY	DATE
NOTE BOOK	PLOTTED		
AREAS CHECKED	TEMPLATE		
	AREAS CHECKED		

MODEL: F:\159 C
 FILE NAME: p:\pub\pww\benley.com\pww\DOT\Documents\129915\CAD\Drawings\129915-2D-crosssections.dgn

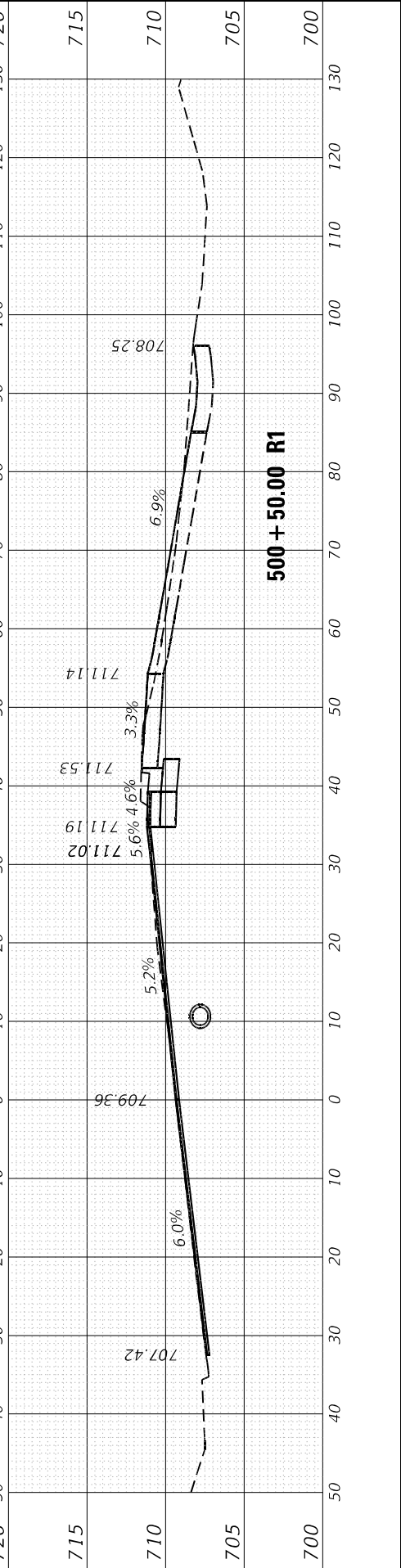
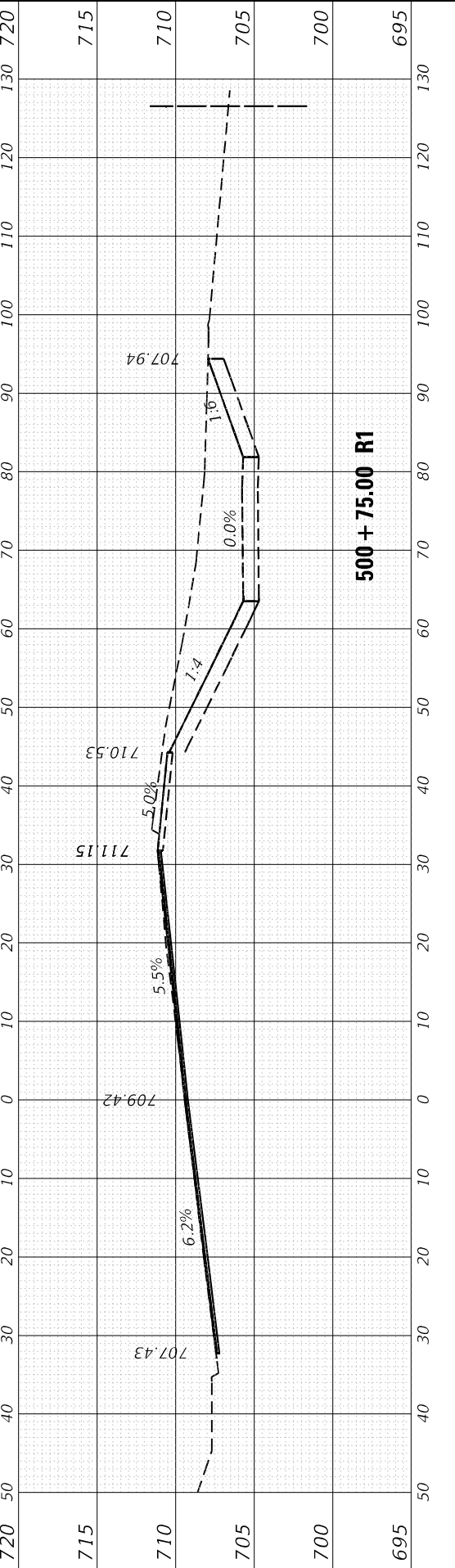
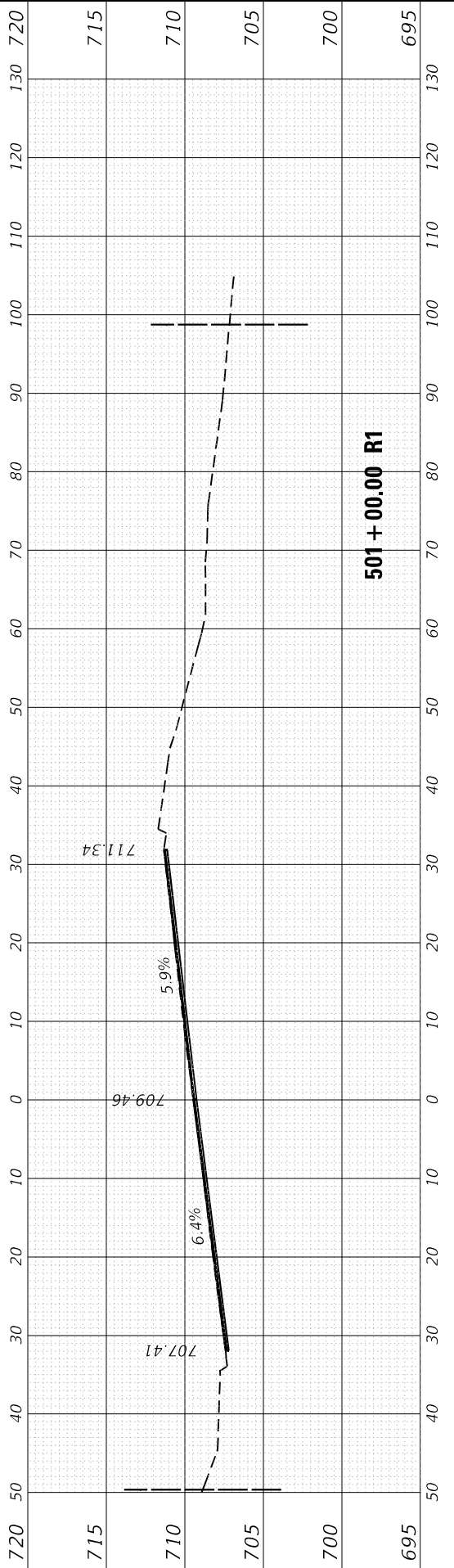
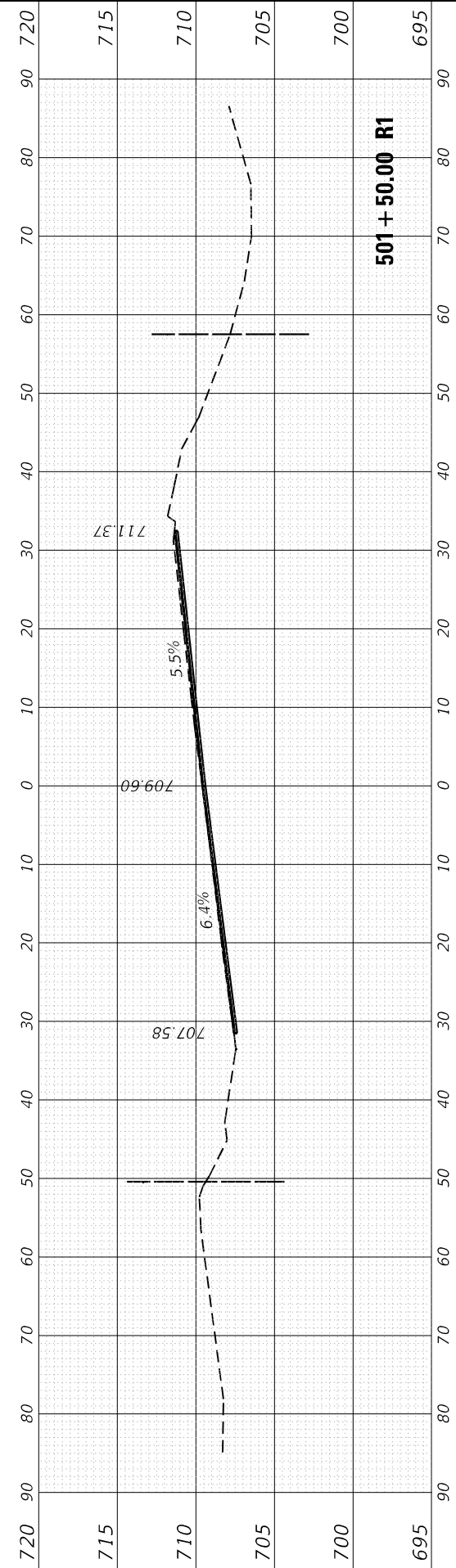
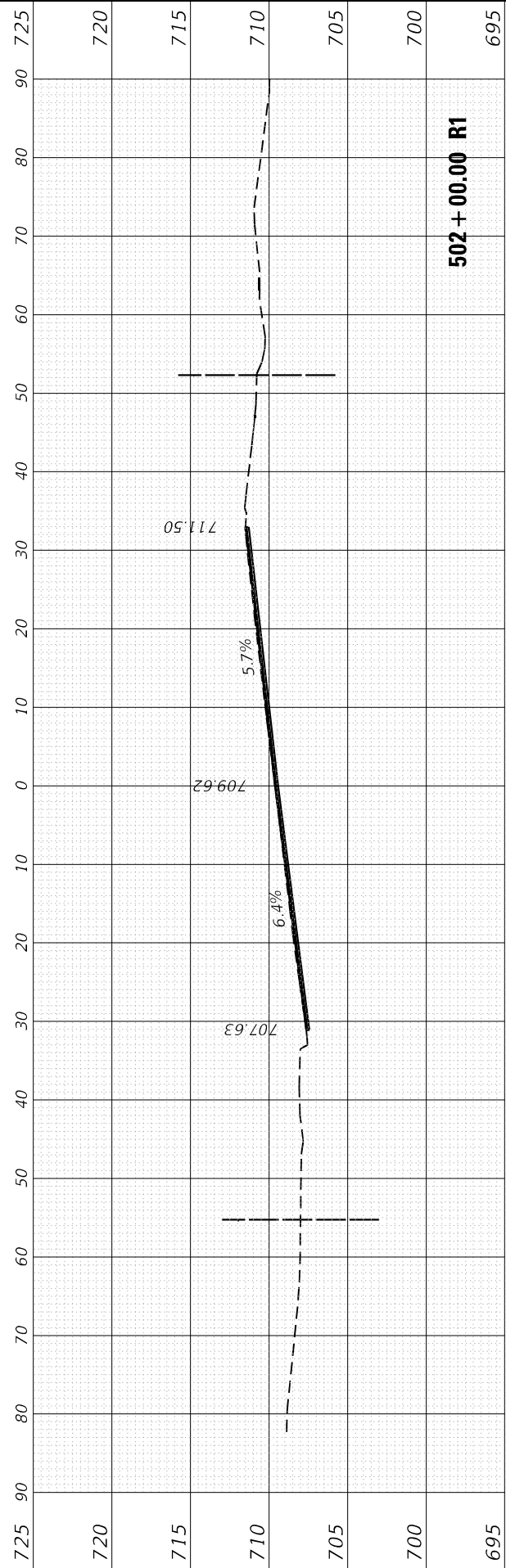

USER NAME = hassan	DESIGNED -	REVISD -
	DRAWN -	REVISD -
PLOT SCALE = 20,0024' / in.	CHECKED -	REVISD -
PLOT DATE = 10/22/2021	DATE -	REVISD -

**STATE OF ILLINOIS
 DEPARTMENT OF TRANSPORTATION**

**CROSS SECTIONS
 IL-59 AT GARY'S MILL ROAD**

SCALE: SHEET OF SHEETS STA. 500+50.00 R1 TO STA. 502+00.00 R1

F.A.P. RTE. 338	SECTION 2020-028-T5	COUNTY DUPAGE	TOTAL SHEETS 61	SHEET NO. 55
CONTRACT NO. 62K99				
ILLINOIS FED. AID PROJECT				

FINAL SURVEY	SURVEYED	BY	DATE
NOTE BOOK	PLOTTED		
AREAS CHECKED	TEMPLATE		
NO.	AREAS CHECKED		

ORIGINAL SURVEY	SURVEYED	BY	DATE
NOTE BOOK	PLOTTED		
AREAS CHECKED	TEMPLATE		
NO.	AREAS CHECKED		

MODEL: F:\159 C
 FILE NAME: p:\pub\pwr_bentley.com\p\159\DOT\Documents\159\159_CAD\Drawn\Design\159\159_CrossSections.dgn

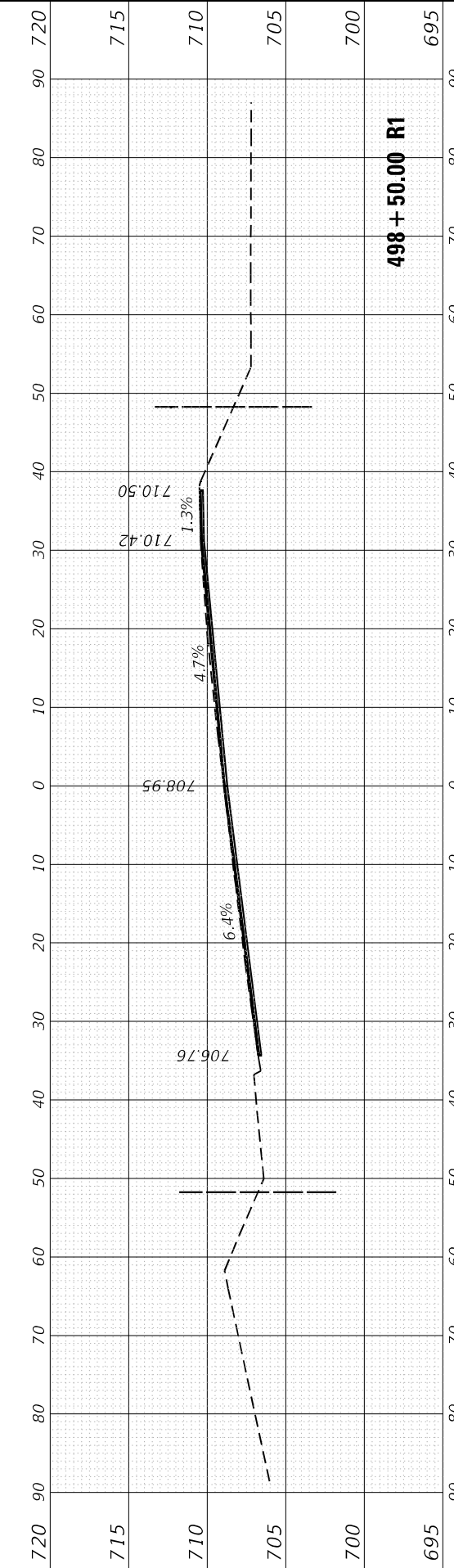
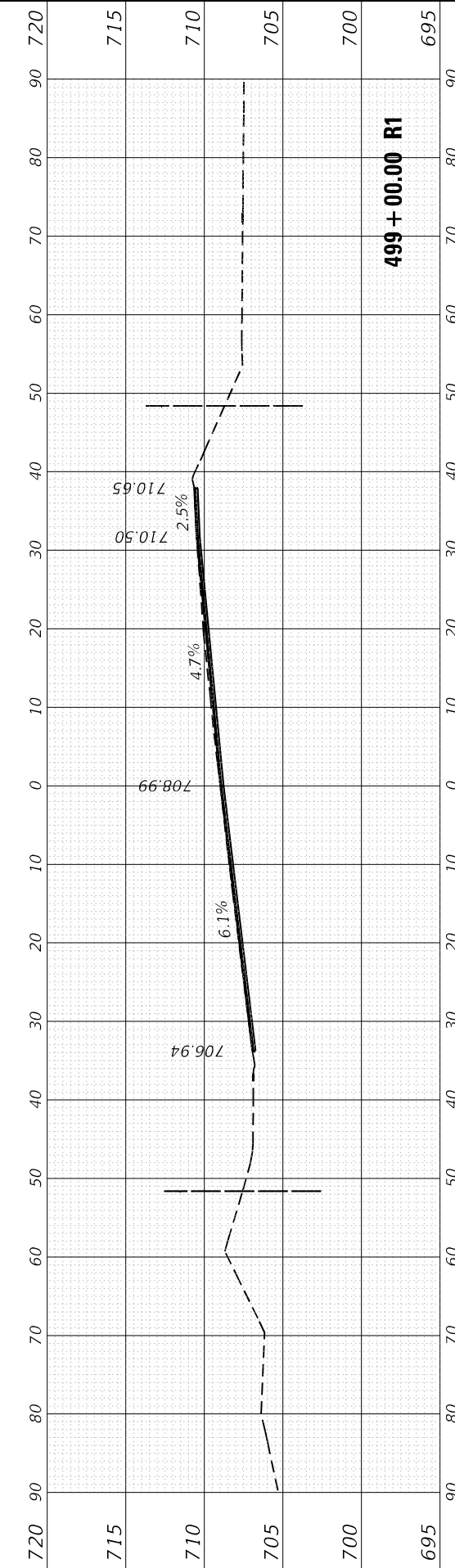
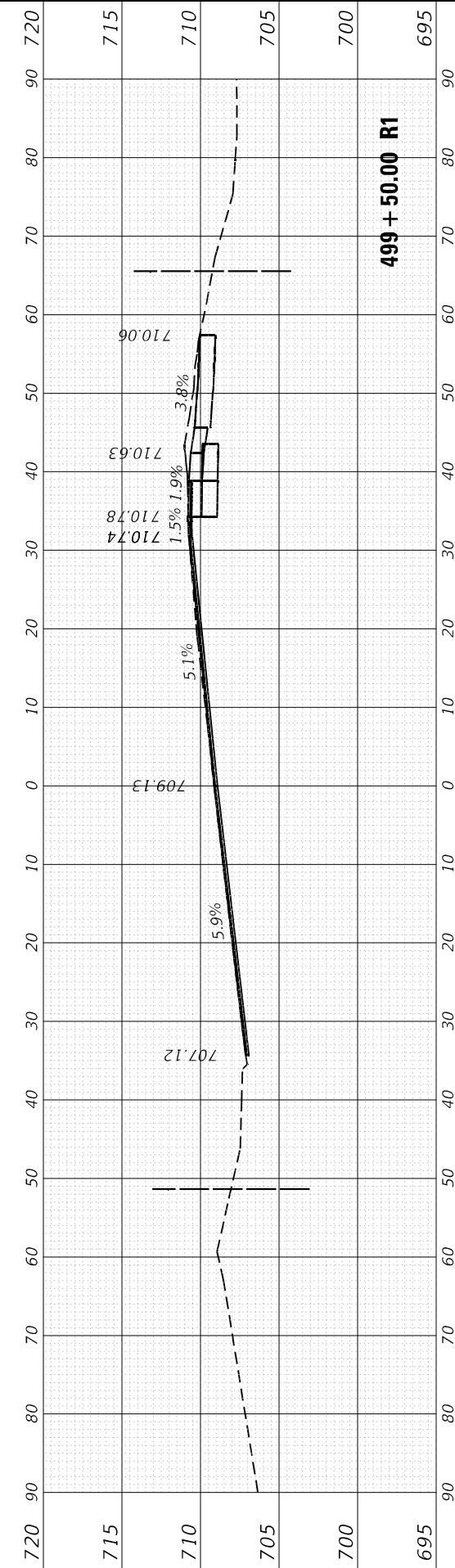
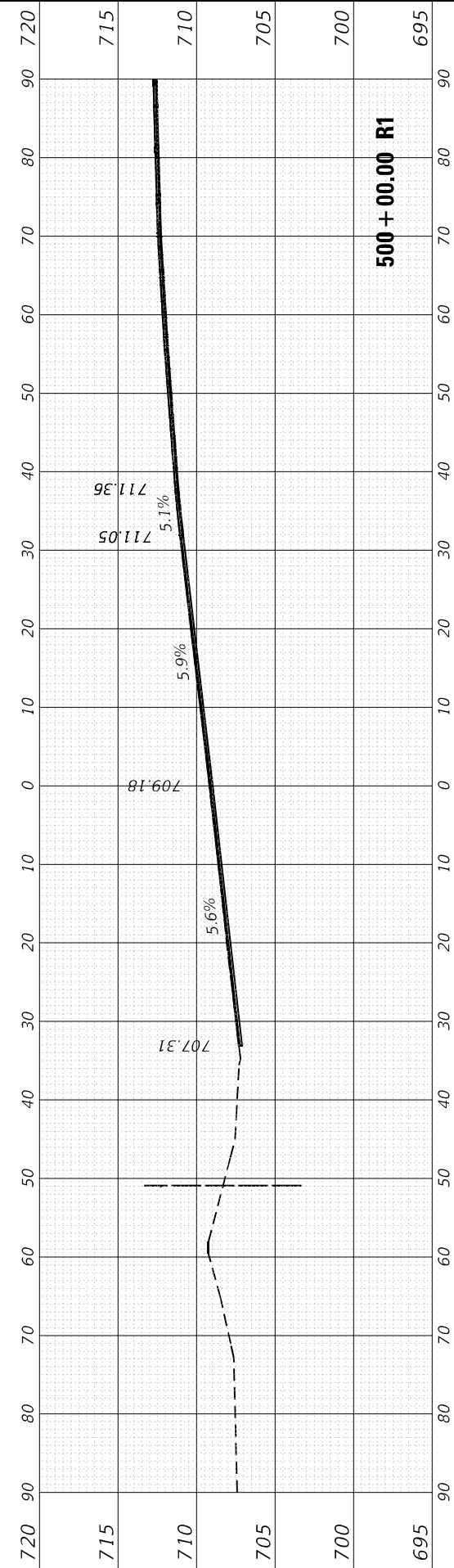
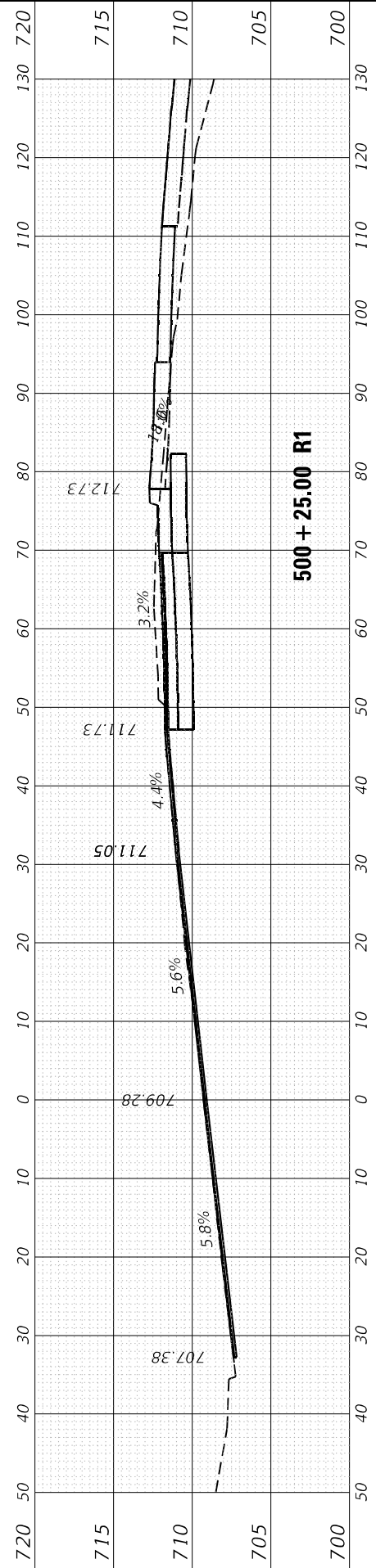

USER NAME = hassan	DESIGNED -	REVISED -
	DRAWN -	REVISED -
PLOT SCALE = 20,0024' / in.	CHECKED -	REVISED -
PLOT DATE = 10/22/2021	DATE -	REVISED -

**STATE OF ILLINOIS
 DEPARTMENT OF TRANSPORTATION**

**CROSS SECTIONS
 IL-59 AT GARY'S MILL ROAD**

SCALE: SHEET OF SHEETS STA. 498+50.00 R1 TO STA. 500+25.00 R1

F.A.P. RTE. 338	SECTION 2020-028-TS	COUNTY DUPAGE	TOTAL SHEETS 61	SHEET NO. 56
CONTRACT NO. 62K99				
ILLINOIS FED. AID PROJECT				

FINAL SURVEY	SURVEYED	BY	DATE
NOTE BOOK	PLOTTED		
NO.	TEMPLATE		
	AREAS CHECKED		

ORIGINAL SURVEY	SURVEYED	BY	DATE
NOTE BOOK	PLOTTED		
NO.	TEMPLATE		
	AREAS CHECKED		

MODEL: F_I159 C
 FILE NAME: p:\sub\pwr\ken\by.com\PROJECTS\129915\CAD\DATA\Design\129915-3Dcrosssections.dgn

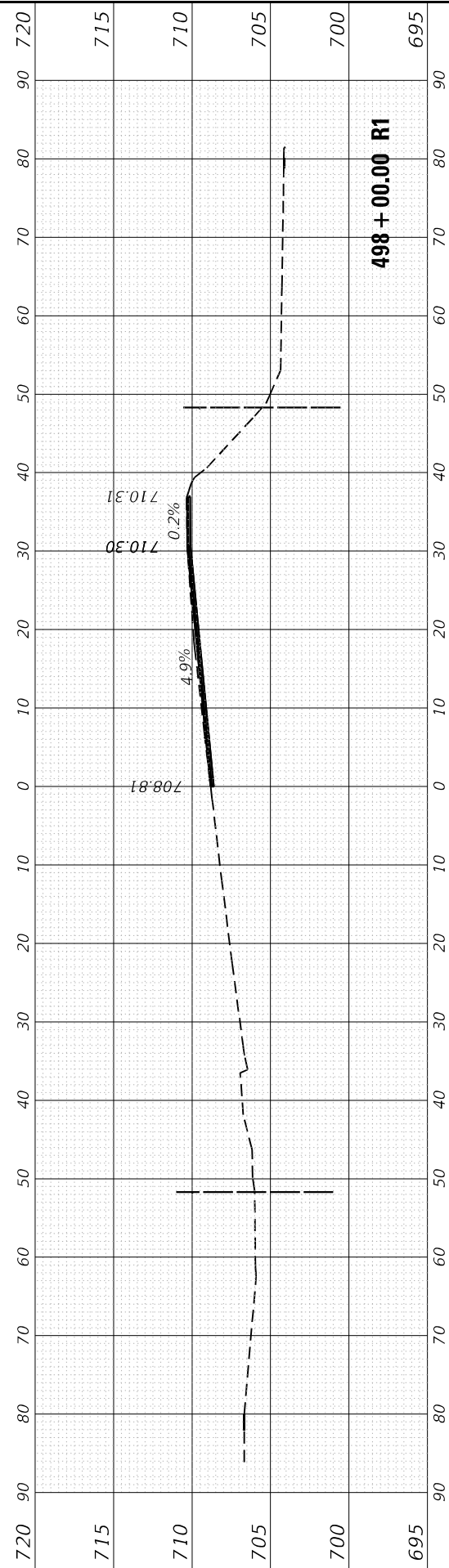

498 + 00.00 R1

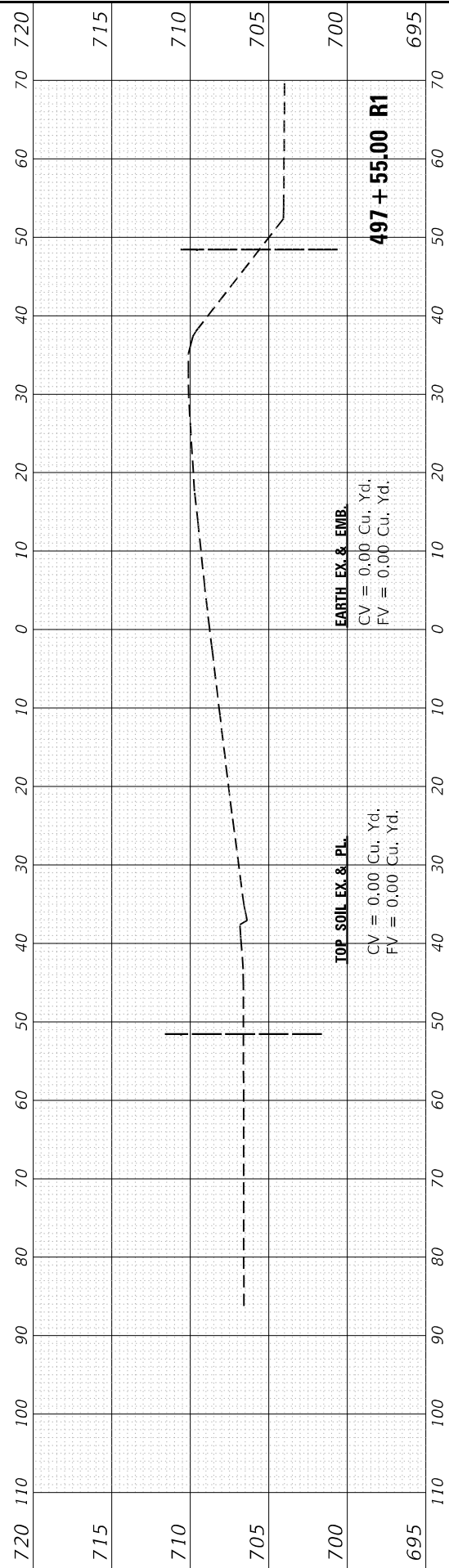

497 + 55.00 R1

EARTH EX. & EMB.
 CV = 0.00 Cu. Yd.
 FV = 0.00 Cu. Yd.

TOP SOIL EX. & PL.
 CV = 0.00 Cu. Yd.
 FV = 0.00 Cu. Yd.

EARTH EX. & EMB.
 CV = 0.00 Cu. Yd.
 FV = 0.16 Cu. Yd.

TOP SOIL EX. & PL.
 CV = 0.00 Cu. Yd.
 FV = 0.00 Cu. Yd.

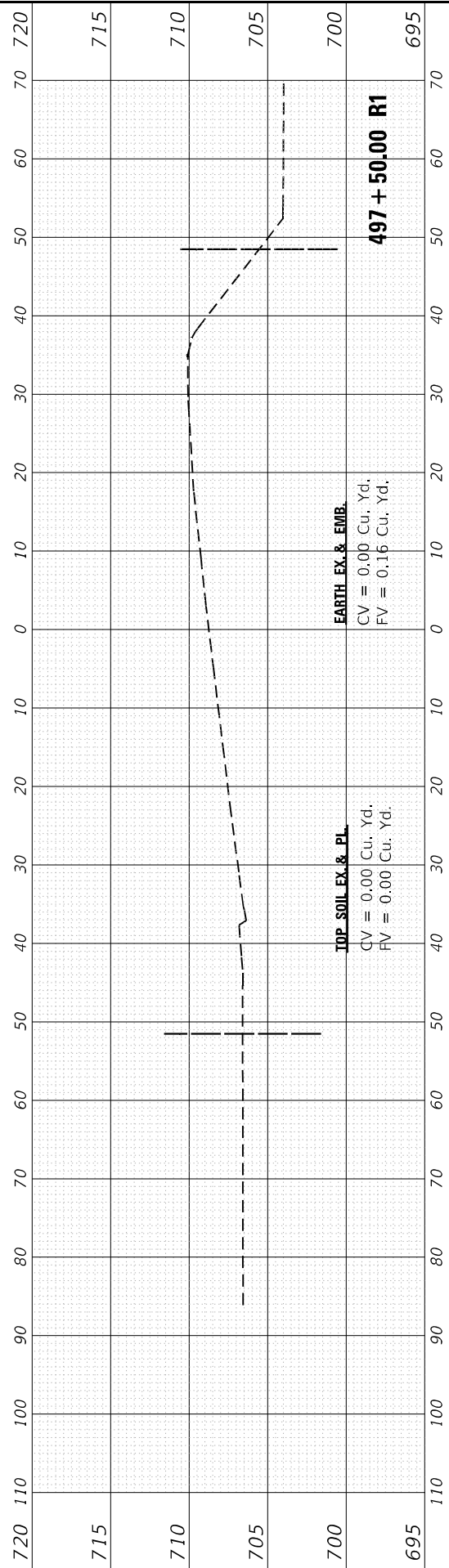

497 + 50.00 R1

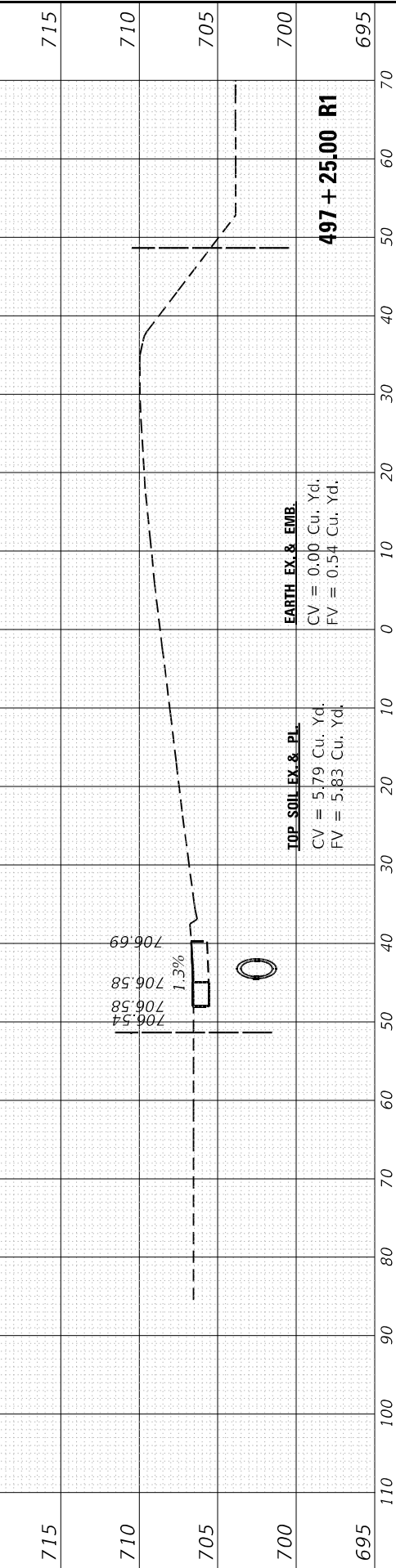

497 + 25.00 R1

EARTH EX. & EMB.
 CV = 0.00 Cu. Yd.
 FV = 0.54 Cu. Yd.

TOP SOIL EX. & PL.
 CV = 5.79 Cu. Yd.
 FV = 5.83 Cu. Yd.

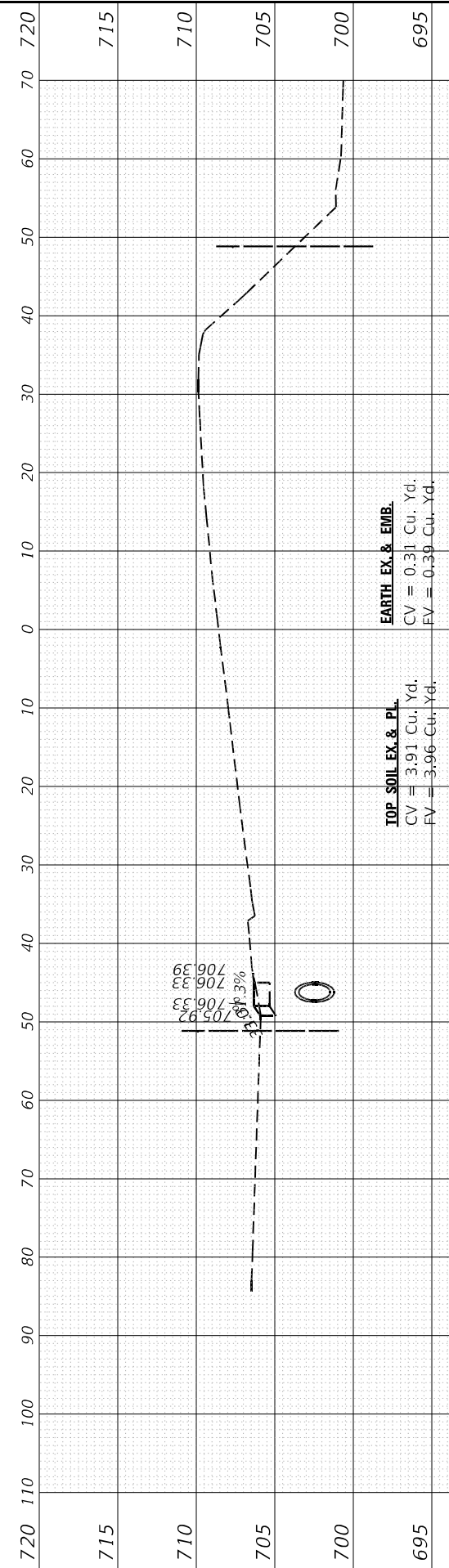

497 + 00.00 R1

EARTH EX. & EMB.
 CV = 0.31 Cu. Yd.
 FV = 0.39 Cu. Yd.

TOP SOIL EX. & PL.
 CV = 3.91 Cu. Yd.
 FV = 3.96 Cu. Yd.

USER NAME = hassani	DESIGNED -	REVISED -
	DRAWN -	REVISED -
PLOT SCALE = 20,0012' / in.	CHECKED -	REVISED -
PLOT DATE = 10/22/2021	DATE -	REVISED -

**STATE OF ILLINOIS
 DEPARTMENT OF TRANSPORTATION**

CROSS SECTIONS	
IL-59 AT GARY'S MILL ROAD	
SCALE:	SHEET OF SHEETS
	STA. 497+00.00 R1 TO STA. 498+00.00 R1

F.A.P. RTE. 338	SECTION 2020-028-TS	COUNTY DUPAGE	TOTAL SHEETS 61	SHEET NO. 57
CONTRACT NO. 62K99				
ILLINOIS FED. AID PROJECT				

FINAL SURVEY	SURVEYED	BY	DATE
NOTE BOOK	PLOTTED		
NO.	TEMPLATE		
	AREAS CHECKED		

ORIGINAL SURVEY	SURVEYED	BY	DATE
NOTE BOOK	PLOTTED		
NO.	TEMPLATE		
	AREAS CHECKED		

MODEL: E_IL59_C
 FILE NAME: \\wbl\user\pww\kenley.com\PIV\DOT\Documental\DOT Office\Director 1\Projects\12915\CA\Draw\Design\12915-3D\crosssections.dgn

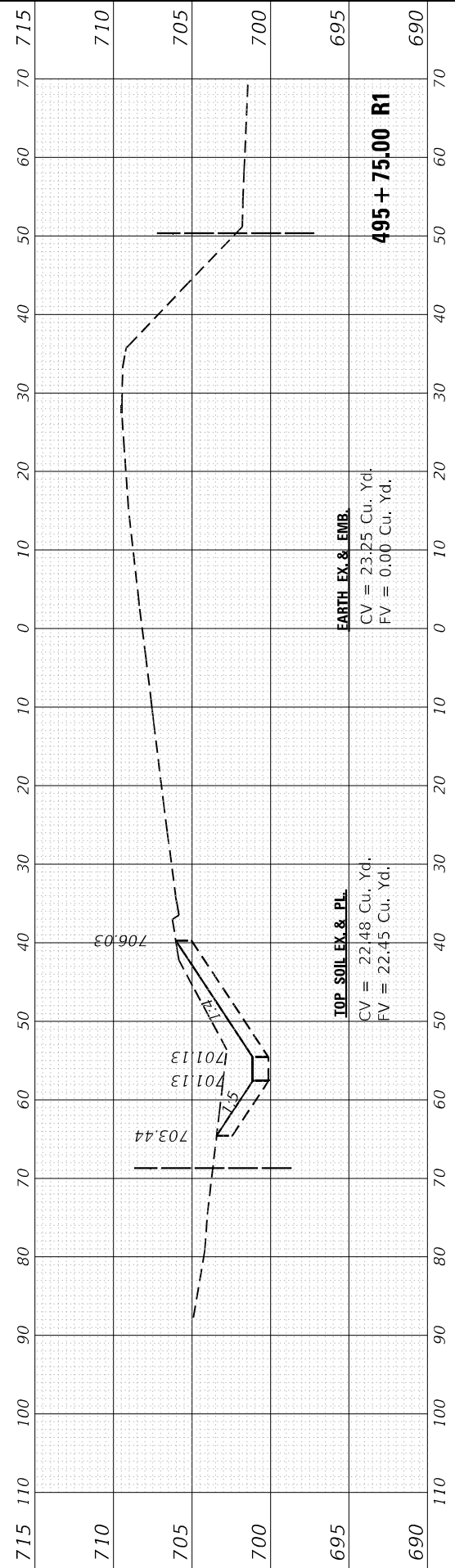
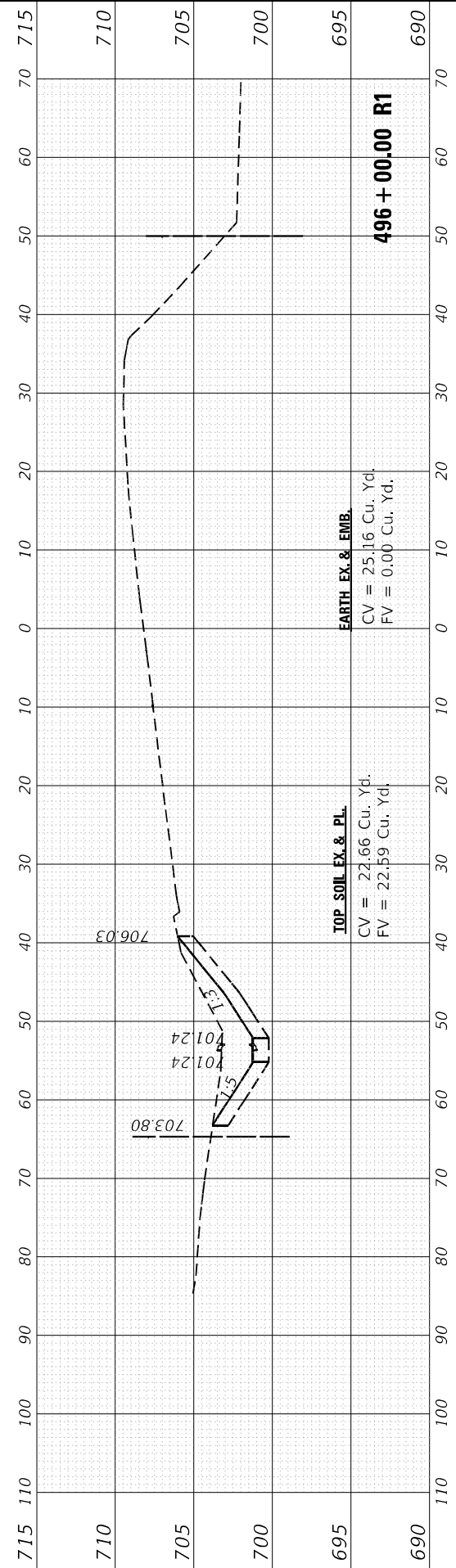
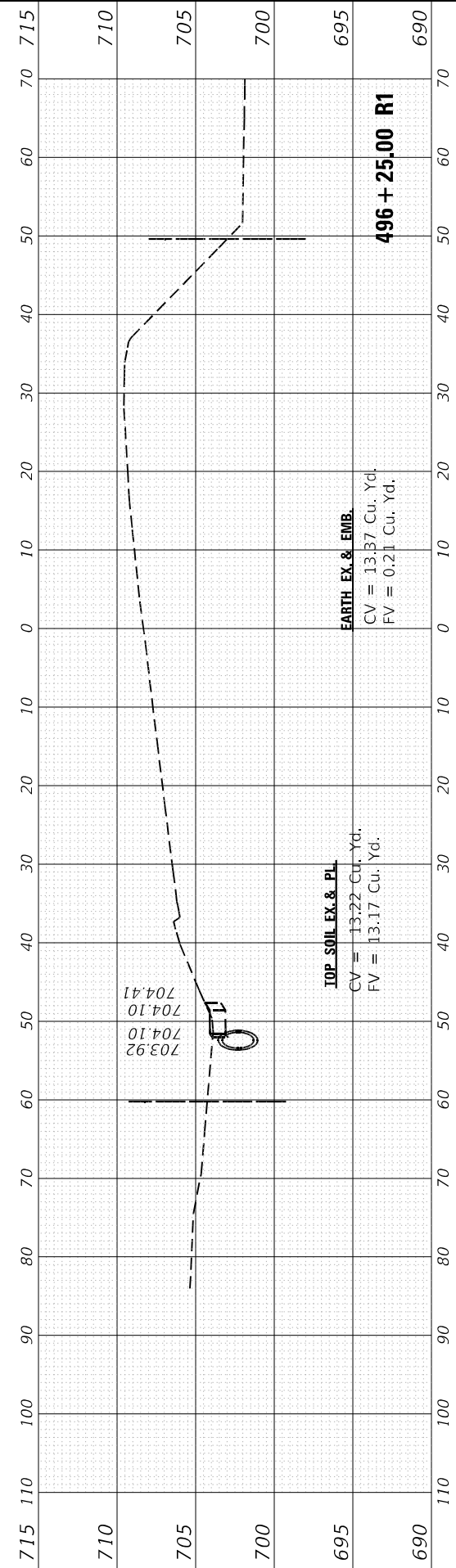
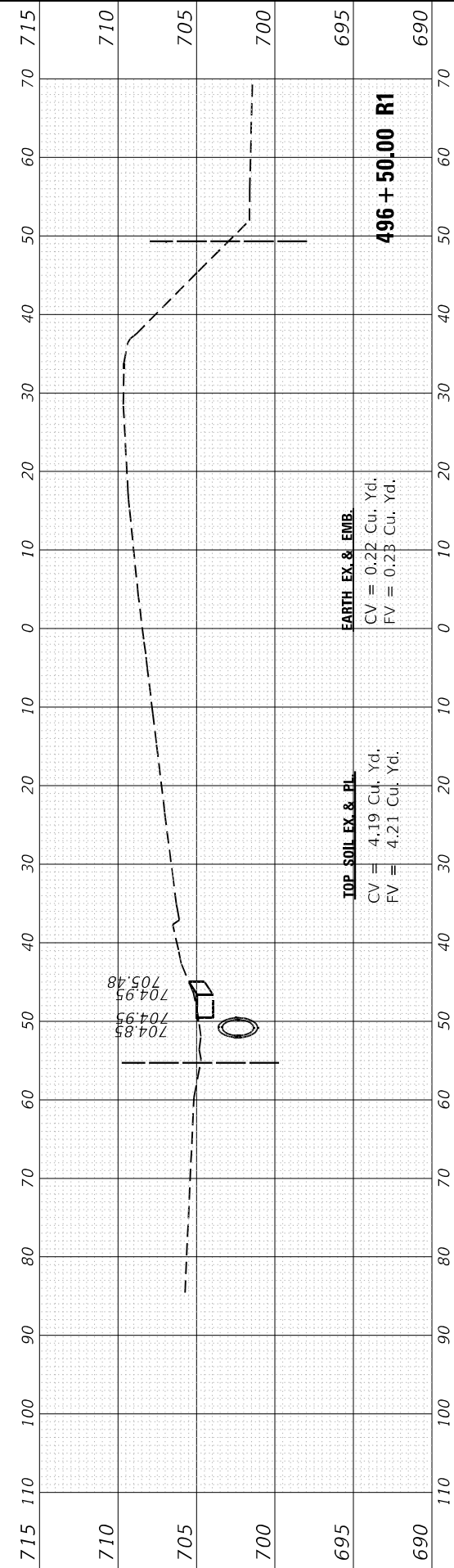
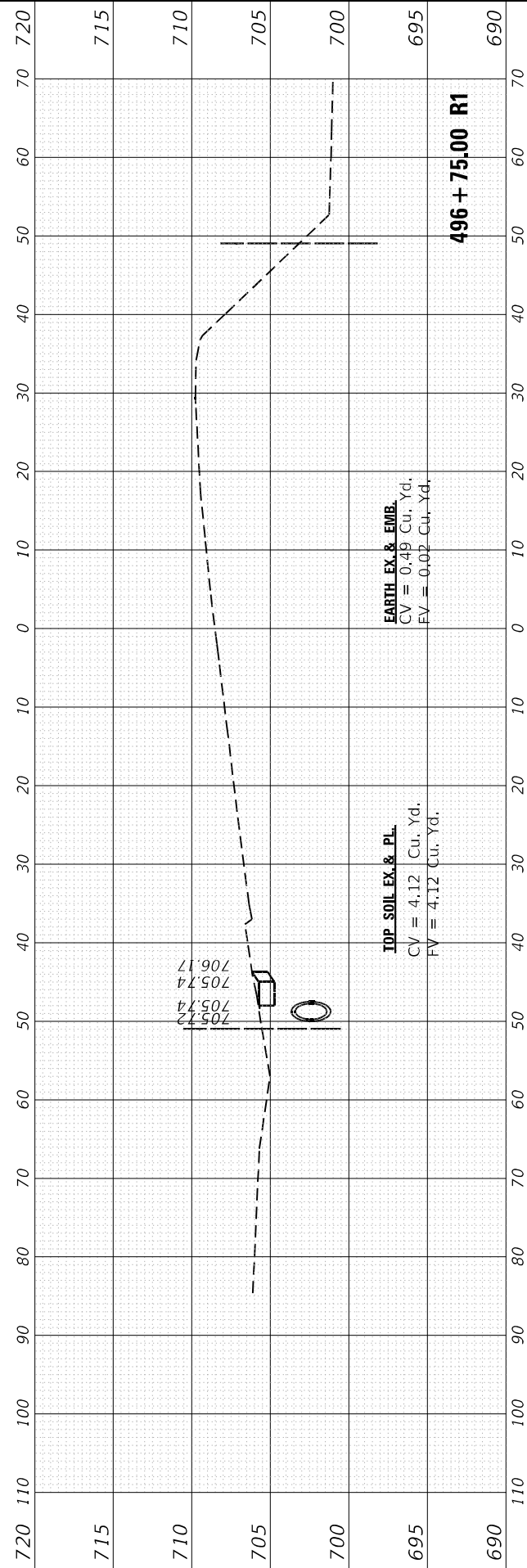

USER NAME = hassan	DESIGNED -	REVISED -
	DRAWN -	REVISED -
PLOT SCALE = 20.0000 * / in.	CHECKED -	REVISED -
PLOT DATE = 10/22/2021	DATE -	REVISED -

STATE OF ILLINOIS
 DEPARTMENT OF TRANSPORTATION

SCALE:		SHEET OF SHEETS		STA. 495+75.00 R1 TO STA. 496+75.00 R1	
CROSS SECTIONS		ILLINOIS		FED. AID PROJECT	
IL-59 AT GARY'S MILL ROAD		CONTRACT NO. 62K99		TOTAL SHEETS 61	
F.A.P. RTE. 338	SECTION 2020-028-T5	COUNTY DUPAGE	SHEET NO. 58		

FINAL SURVEY	SURVEYED	BY	DATE
NOTE BOOK	PLOTTED		
NO.	TEMPLATE		
	AREAS CHECKED		
	AREAS CHECKED		

ORIGINAL SURVEY	SURVEYED	BY	DATE
NOTE BOOK	PLOTTED		
NO.	TEMPLATE		
	AREAS CHECKED		
	AREAS CHECKED		

MODEL: F:\159 C
 FILE NAME: p:\sub\pww\benly.com\pww\DOT\Documents\DOT Office\Bentley - Projects\129915\CAD\Drawings\129915-2D\crosssections.dgn

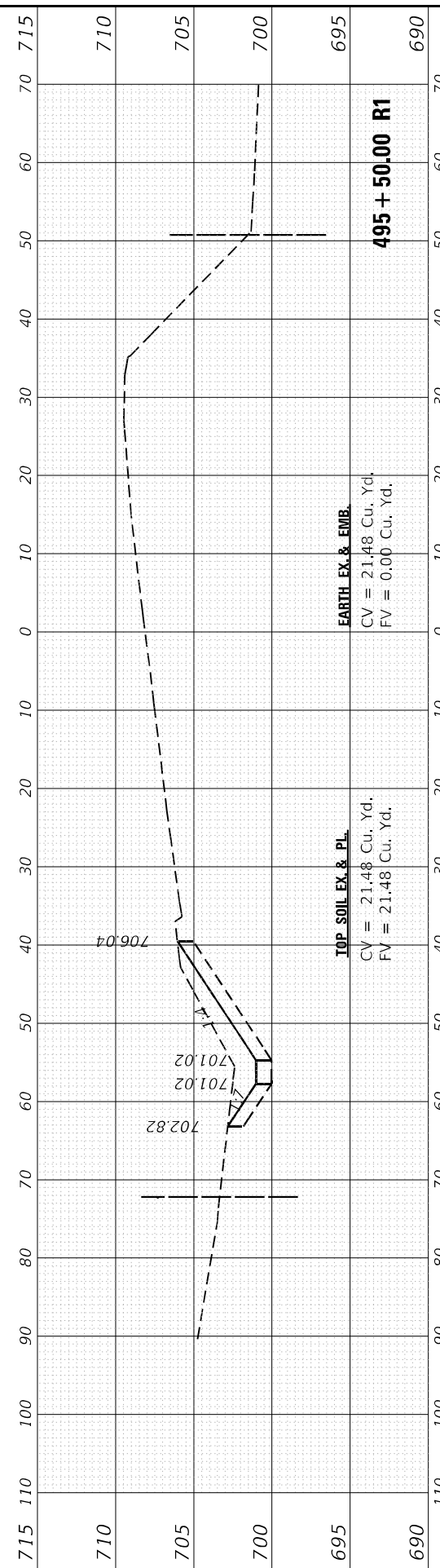

EARTH EX. & EMB.
 CV = 21.48 Cu. Yd.
 FV = 0.00 Cu. Yd.

TOP SOIL EX. & PL.
 CV = 21.48 Cu. Yd.
 FV = 21.48 Cu. Yd.

495 + 50.00 R1

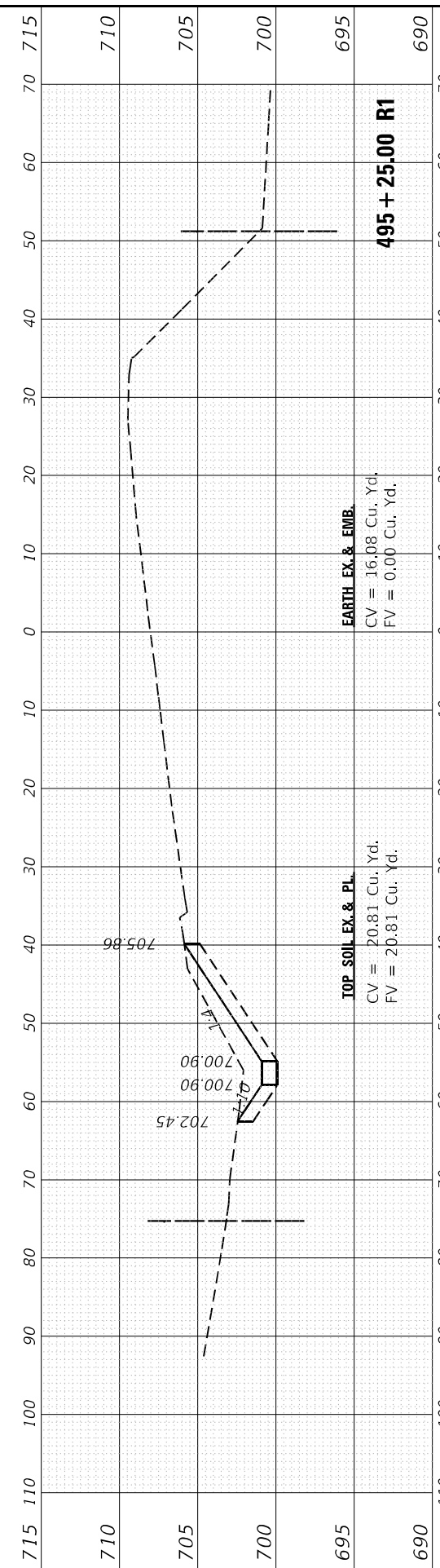

EARTH EX. & EMB.
 CV = 16.08 Cu. Yd.
 FV = 0.00 Cu. Yd.

TOP SOIL EX. & PL.
 CV = 20.81 Cu. Yd.
 FV = 20.81 Cu. Yd.

495 + 25.00 R1

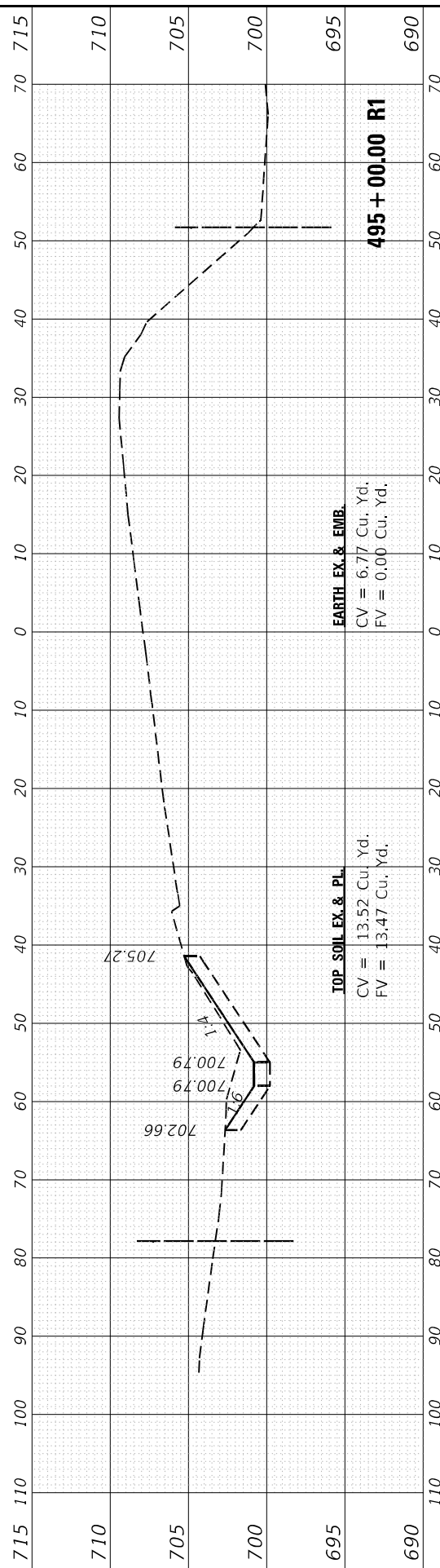

EARTH EX. & EMB.
 CV = 6.77 Cu. Yd.
 FV = 0.00 Cu. Yd.

TOP SOIL EX. & PL.
 CV = 13.52 Cu. Yd.
 FV = 13.47 Cu. Yd.

495 + 00.00 R1

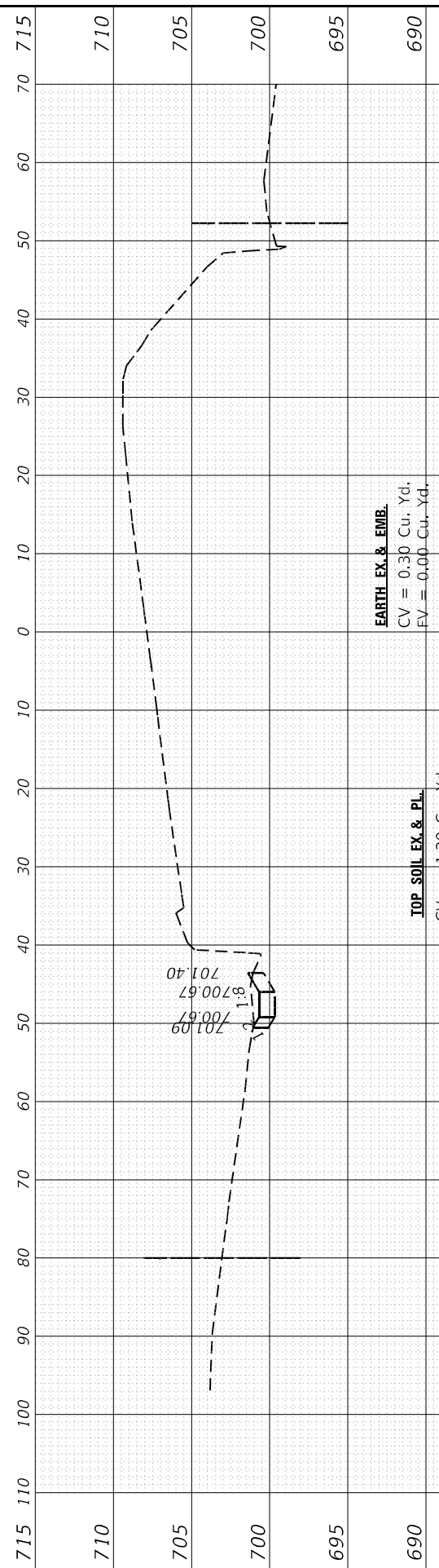

EARTH EX. & EMB.
 CV = 0.30 Cu. Yd.
 FV = 0.00 Cu. Yd.

TOP SOIL EX. & PL.
 CV = 1.29 Cu. Yd.
 FV = 1.28 Cu. Yd.

494 + 75.00 R1

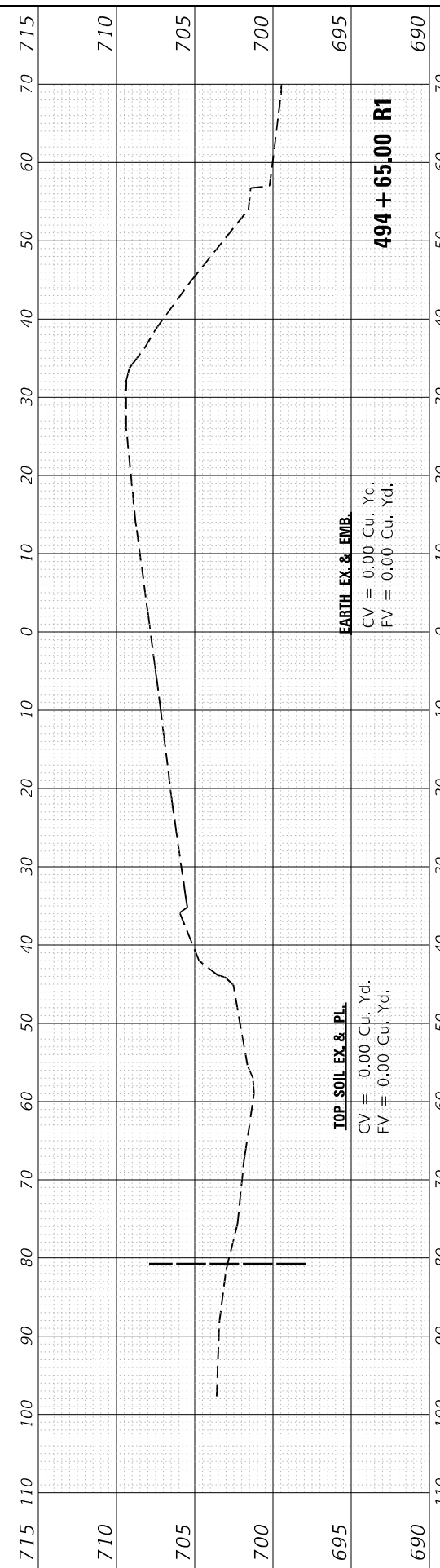

EARTH EX. & EMB.
 CV = 0.00 Cu. Yd.
 FV = 0.00 Cu. Yd.

TOP SOIL EX. & PL.
 CV = 0.00 Cu. Yd.
 FV = 0.00 Cu. Yd.

494 + 65.00 R1

USER NAME = hassan	DESIGNED -	REVISED -
	DRAWN -	REVISED -
PLOT SCALE = 20,0012' / in.	CHECKED -	REVISED -
PLOT DATE = 10/22/2021	DATE -	REVISED -

**STATE OF ILLINOIS
 DEPARTMENT OF TRANSPORTATION**

CROSS SECTIONS	
IL-59 AT GARY'S MILL ROAD	
SCALE:	SHEET OF SHEETS
	STA. 494+65.00 R1 TO STA. 495+50.00 R1

F.A.P. RTE. 338	SECTION 2020-028-TS	COUNTY DUPAGE	TOTAL SHEETS 61	SHEET NO. 59
ILLINOIS FED. AID PROJECT				
CONTRACT NO. 62K99				

FINAL SURVEY NO.	SURVEYED PLOTTED TEMPLATE AREAS CHECKED	BY	DATE

ORIGINAL SURVEY NO.	SURVEYED PLOTTED TEMPLATE AREAS CHECKED	BY	DATE

MODEL: GARY_ET
 FILE NAME: \\wulber-pw-bentley.com\pwwid\DOT\Documents\DOT Office\Director - Projects\2020-028-TS\CAD\Drawings\Design\2020-028-TS\2020-028-TS.dgn

USER NAME = hassan	DESIGNED -	REVISD -
PLOT SCALE = 20.0000' / in.	DRAWN -	REVISD -
PLOT DATE = 10/22/2021	CHECKED -	REVISD -
	DATE -	REVISD -

**STATE OF ILLINOIS
DEPARTMENT OF TRANSPORTATION**

**CROSS SECTIONS
IL-59 AT GARY'S MILL ROAD**

SCALE: SHEET OF SHEETS STA. 202+00.00 R1 TO STA. 202+82.00 R1

F.A.P. RTE. 338	SECTION 2020-028-TS	COUNTY DUPAGE	TOTAL SHEETS 61	SHEET NO. 60
ILLINOIS FED. AID PROJECT			CONTRACT NO. 62K99	

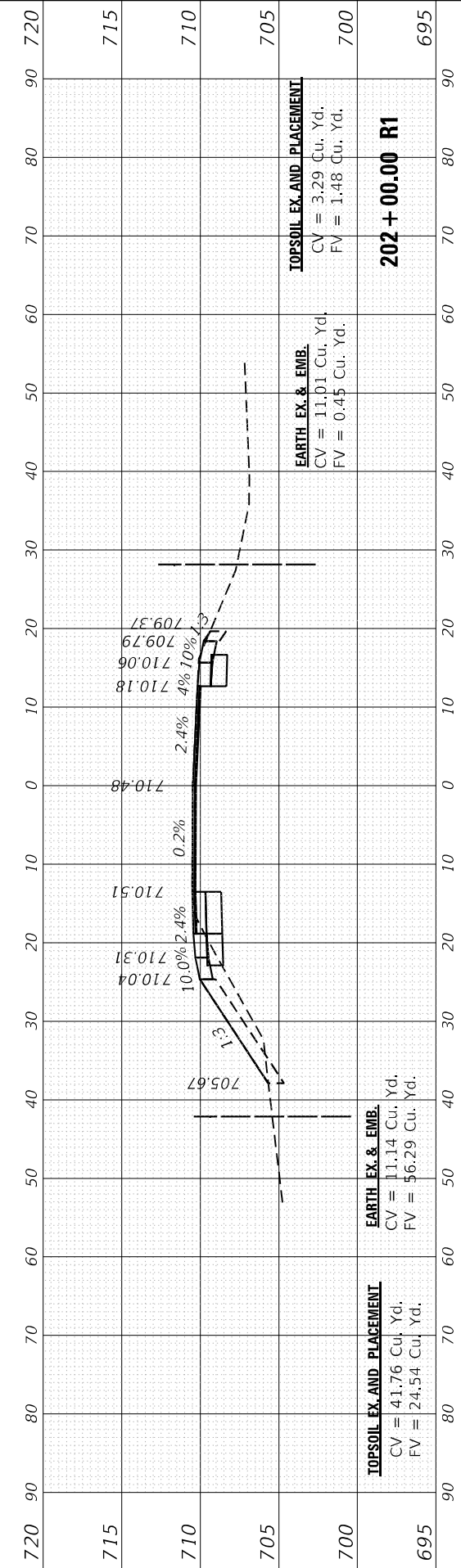
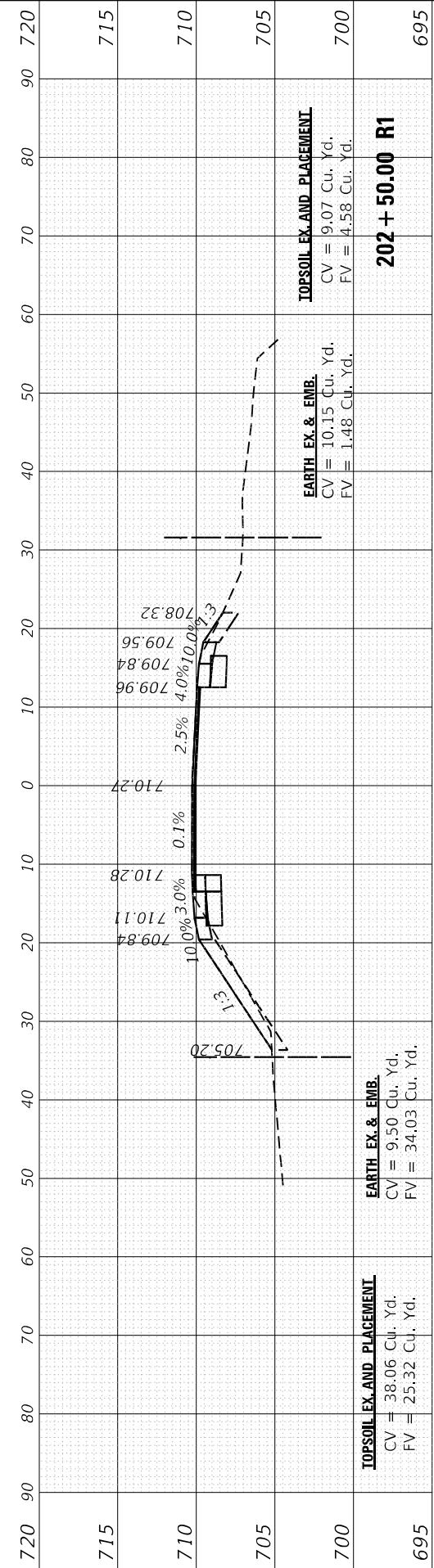
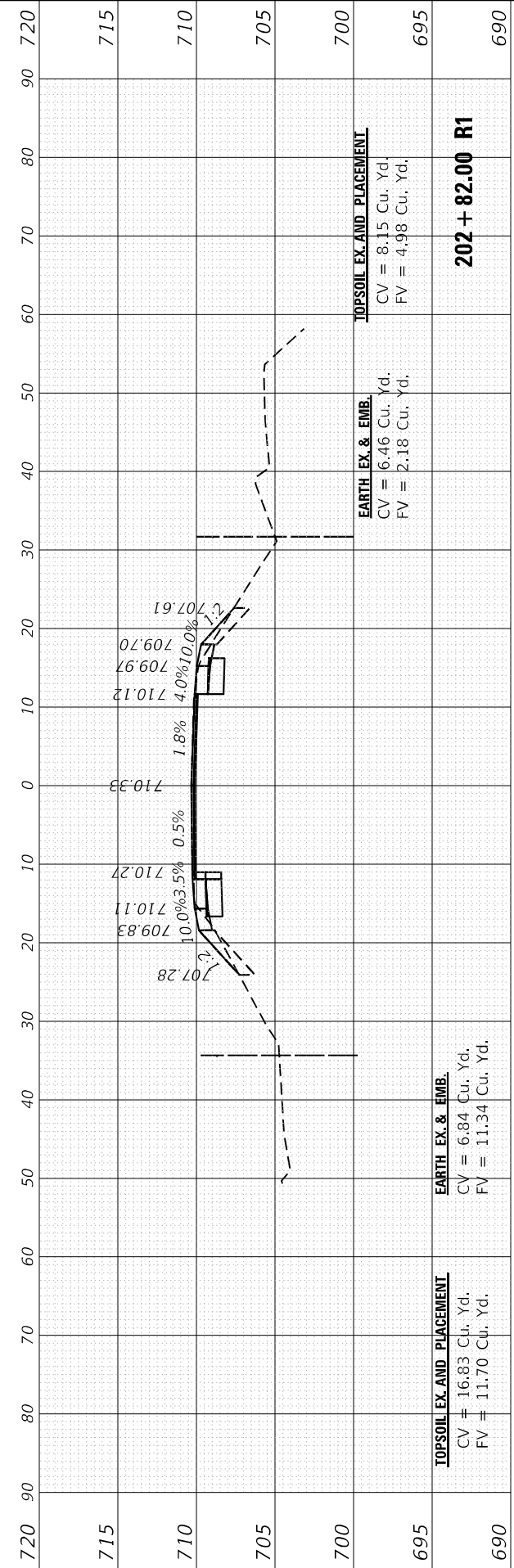

FINAL SURVEY NO.	SURVEYED PLOTTED TEMPLATE AREAS CHECKED	BY	DATE

ORIGINAL SURVEY NO.	SURVEYED PLOTTED TEMPLATE AREAS CHECKED	BY	DATE

MODEL: GARY_ET
 FILE NAME: \\wulber\pww\benby.com\PIV\DOT\Documents\T\DOT\Office\Director\1\Projects\12915\CA\Drawings\Design\12915-3D\crosssections.dgn

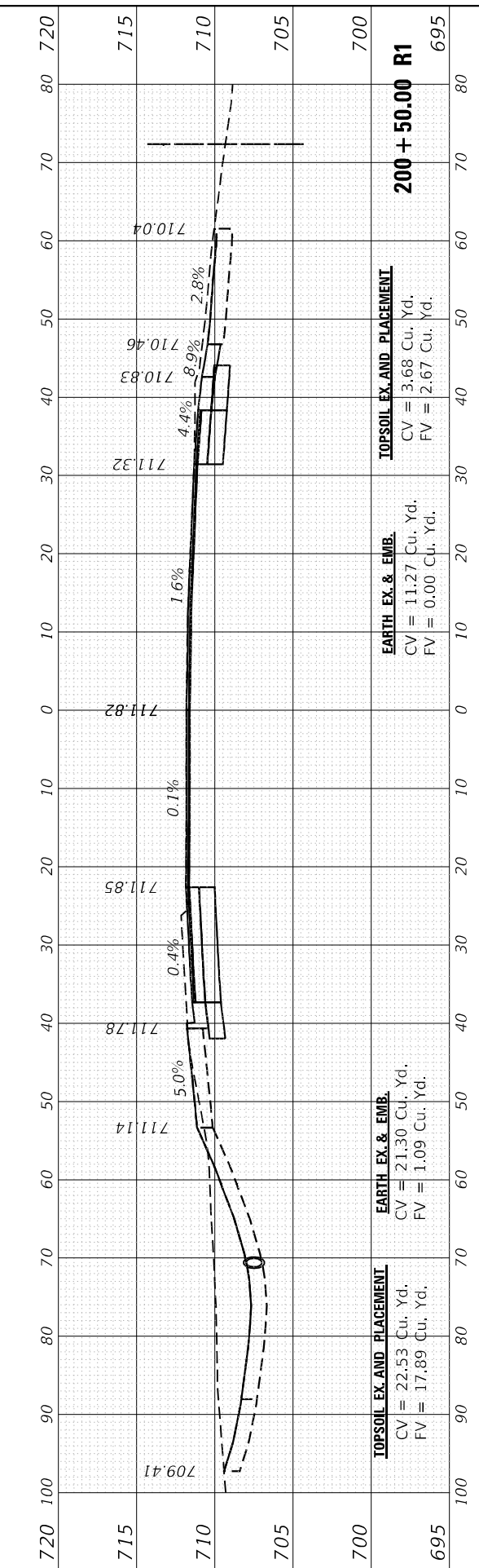
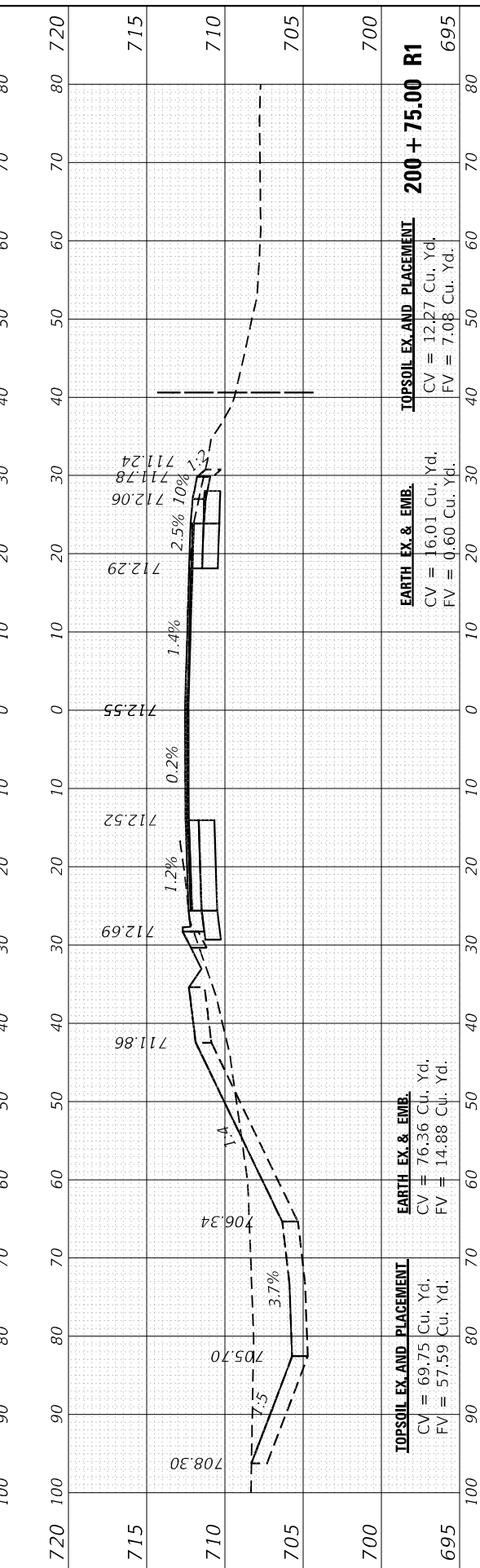
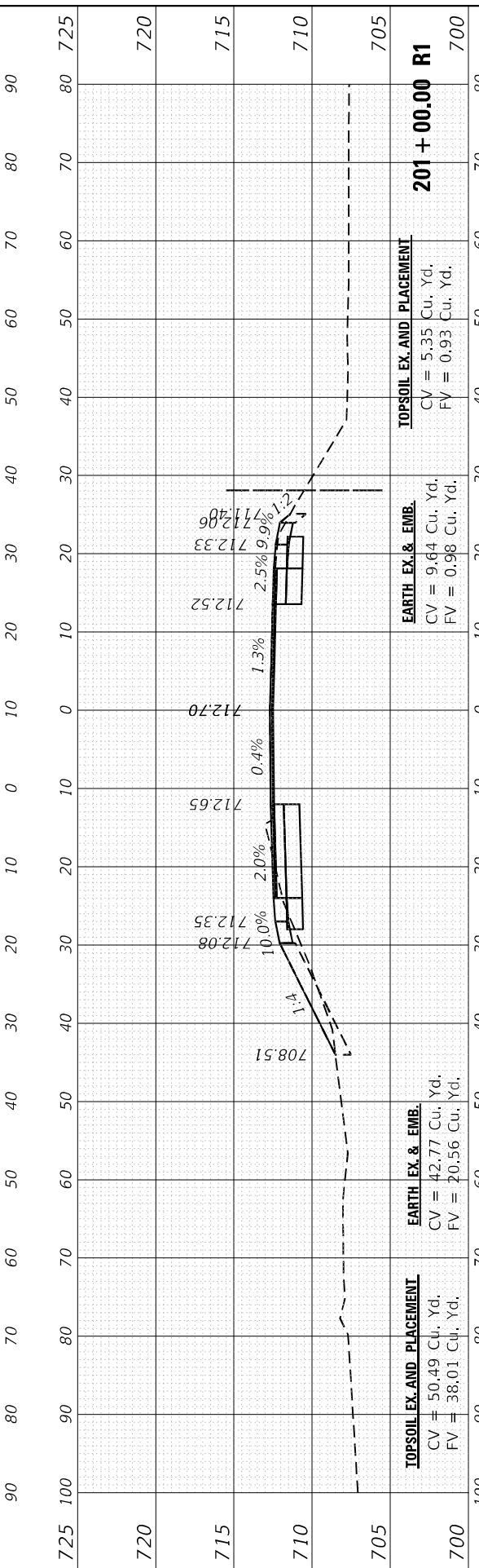
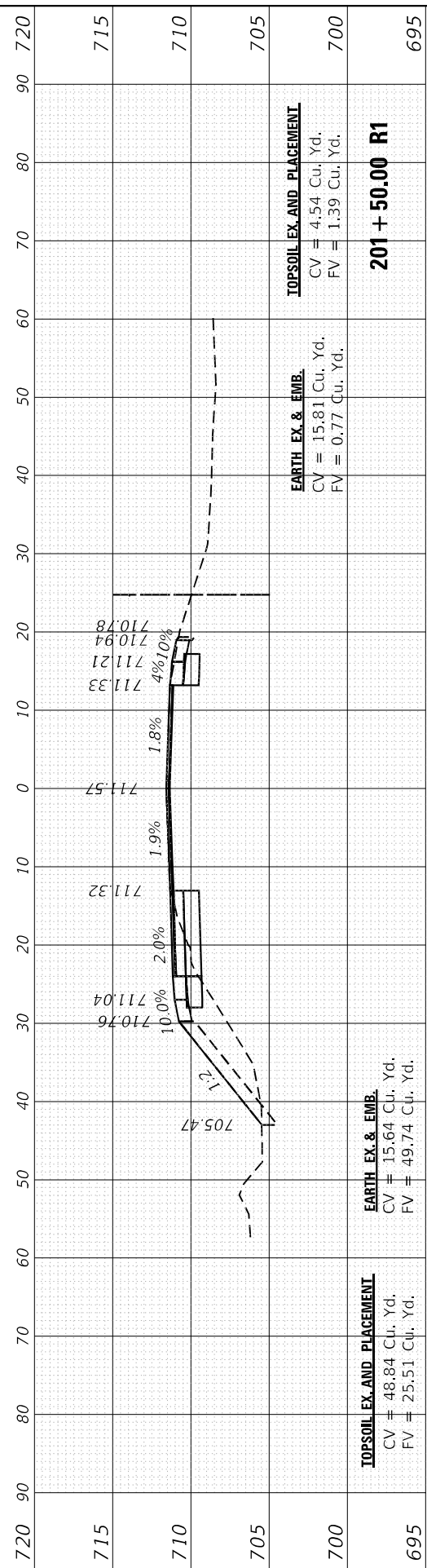

USER NAME = hassan	DESIGNED -
	DRAWN -
PLOT SCALE = 20.0000' / in.	CHECKED -
PLOT DATE = 10/22/2021	DATE -

REVISIONS	REVISIONS
REVISIONS	REVISIONS
REVISIONS	REVISIONS
REVISIONS	REVISIONS

DESIGNED -	REVISIONS
DRAWN -	REVISIONS
CHECKED -	REVISIONS
DATE -	REVISIONS

**STATE OF ILLINOIS
 DEPARTMENT OF TRANSPORTATION**

**CROSS SECTIONS
 IL-59 AT GARY'S MILL ROAD**

SCALE: SHEET OF SHEETS STA. 200+40.00 R1 TO STA. 201+50.00 R1

F.A.P. RTE. 338	SECTION 2020-028-T5	COUNTY DUPAGE	TOTAL SHEETS 61	SHEET NO. 61
ILLINOIS FED. AID PROJECT			CONTRACT NO. 62K99	