

STATE OF ILLINOIS
DEPARTMENT OF TRANSPORTATION

F.A.P. RTE.	SECTION	COUNTY	TOTAL SHEETS	SHEET NO.
348	2021-081-RS	COOK	58	1
		ILLINOIS	CONTRACT NO. 62P18	

D-91-163-21

FOR INDEX OF SHEETS, SEE SHEET NO. 2

THE PROJECT IS LOCATED IN:
CITY OF BERWYN
VILLAGE OF FOREST PARK
VILLAGE OF NORTH RIVERSIDE
VILLAGE OF OAK PARK
VILLAGE OF RIVER FOREST
VILLAGE OF RIVERSIDE

PROPOSED
HIGHWAY PLANS

F.A.P. ROUTE 348: IL 43 (HARLEM AVENUE)
IL 64 (NORTH AVENUE) TO 26TH STREET
SECTION: 2021-081-RS
PROJECT: NHPP-KIRL(197)
DESIGNED OVERLAY AND ADA IMPROVEMENTS
COOK COUNTY

C-91-199-21



TRAFFIC DATA:

ADT (2019) = 29,300 - 38,100

POSTED SPEED LIMIT = 30 MPH - 35 MPH

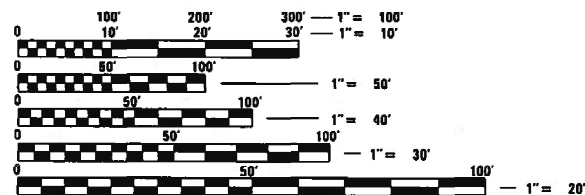

FULL SIZE PLANS HAVE BEEN PREPARED USING STANDARD ENGINEERING SCALES. REDUCED SIZED PLANS WILL NOT CONFORM TO STANDARD SCALES. IN MAKING MEASUREMENTS ON REDUCED PLANS, THE ABOVE SCALES MAY BE USED.

J.U.L.I.E.
JOINT UTILITY LOCATION INFORMATION FOR EXCAVATORS
1-800-892-0123
OR 811

PROJECT ENDS
STA 252 + 55

PROJECT BEGINS
STA 15 + 25



OMISSIONS:

- STA. 41+67.2 TO 44+16.6
- STA. 125+34.3 TO 127+46.5
- STA. 127+95.7 TO 129+37
- STA. 175+17.7 TO 177+44.2

PROJECT ENGINEER: DANIEL WILGREEN (847) 705-4240
PROJECT MANAGER: FAWAD AQUEEL (847) 705-4211

GROSS LENGTH = 23,730 FT. = 4.49 MILE
NET LENGTH = 22,900.6 FT. = 4.34 MILE

CONTRACT NO. 62P18

STATE OF ILLINOIS
DEPARTMENT OF TRANSPORTATION
SUBMITTED October 18, 2021
Joe Riojas REGIONAL ENGINEER
December 10, 2021
[Signature] ENGINEER OF DESIGN AND SURVEILLANCE
December 10, 2021
Stephen M. Lewis DIRECTOR OF HIGHWAYS PROJECT IMPLEMENTATION

PRINTED BY THE AUTHORITY
OF THE STATE OF ILLINOIS

INDEX OF SHEETS

SHEET NO.	DESCRIPTION
1	COVER SHEET
2	INDEX OF SHEETS
3-5	SUMMARY OF QUANTITIES
6-9	EXISTING AND PROPOSED TYPICAL SECTIONS
10-18	ROADWAY AND PAVEMENT MARKING PLAN
19-23	ADA SIDEWALK DETAILS
24-41	DETECTOR LOOP REPLACEMENT PLAN
42	DETAILS FOR FRAMES AND LIDS ADJUSTMENT WITH MILLING (BD-8)
43	PAVEMENT PATCHING FOR HMA SURFACED PAVEMENT (BD-22)
44	CURB OR CURB AND GUTTER REMOVAL AND REPLACEMENT (BD-24)
45	BUTT JOINT AND HMA TAPER DETAILS (BD-32)
46	ENTRANCE AND EXIT RAMP CLOSURE DETAILS (TC-08)
47	TRAFFIC CONTROL AND PROTECTION FOR SIDE ROADS, INTERSECTIONS, AND DRIVEWAYS (TC-10)
48	TYPICAL APPLICATIONS RAISED REFLECTIVE PAVEMENT MARKERS (SNOW-PLOW RESISTANT) (TC-11)
49-50	MULTI-LANE FREEWAY PAVEMENT MARKING DETAILS (TC-12)
51	DISTRICT ONE TYPICAL PAVEMENT MARKINGS (TC-13)
52	TRAFFIC CONTROL AND PROTECTION AT TURN BAYS (TO REMAIN OPEN TO TRAFFIC) (TC-14)
53	SHORT TERM PAVEMENT MARKING LETTERS AND SYMBOLS (TC-16)
54	TRAFFIC CONTROL DETAILS FOR FREEWAY SHOULDER CLOSURES AND PARTIAL RAMP CLOSURES (TC-17)
55	ARTERIAL ROAD INFORMATION SIGN (TC-22)
56	TYPICAL SUPPLEMENTAL SIGNING AND PAVEMENT MARKING TREATMENT FOR RAILROAD CROSSINGS (TC-23)
57	DRIVEWAY ENTRANCE SIGNING (TC-26)
58	D1 - DETECTOR LOOP INSTALLATION DETAILS FOR ROADWAY RESURFACING (TS-07)

STATE STANDARDS

STANDARD NO.	DESCRIPTION
000001-08	TYPICAL SYMBOLS, ABBREVIATIONS AND PATTERNS
424001-11	PERPENDICULAR CURB RAMPS FOR SIDEWALKS
424006-05	DIAGONAL CURB RAMPS FOR SIDEWALKS
424011-04	CORNER PARALLEL CURB RAMPS FOR SIDEWALKS
424021-06	DEPRESSED CORNER FOR SIDEWALKS
442201-03	CLASS C AND D PATCHES
604001-05	FRAME AND LIDS, TYPE 1
604091-05	FRAME AND GRATE TYPE 24
606001-08	CONCRETE CURB TYPE B AND COMBINATION CONCRETE CURB AND GUTTER
701006-05	OFF-RD OPERATIONS, 2L, 2W, 15' (4.5M) TO 24" (600 MM) FROM PAVEMENT EDGE
701011-04	OFF-RD MOVING OPERATIONS, 2L, 2W, DAY ONLY
701101-05	OFF-RD OPERATIONS, MULTILANE, 15' (4.5 m) TO 24" (600 mm) FROM PAVEMENT EDGE
701106-02	OFF-RD OPERATIONS, MULTILANE, MORE THAN 15' (4.5 M) AWAY
701301-04	LANE CLOSURE, 2L, 2W, SHORT TIME OPERATIONS
701311-03	LANE CLOSURE 2L, 2W MOVING OPERATIONS - DAY ONLY
701400-11	APPROACH TO LANE CLOSURE, FREEWAY/EXPRESSWAY
701401-13	LANE CLOSURE, FREEWAY/EXPRESSWAY
701427-05	LANE CLOSURE, MULTILANE, INTERMITTENT OR MOVING OPER., FOR SPEEDS <= 40 MPH
701501-06	URBAN LANE CLOSURE, 2L, 2W, UNDIVIDED
701601-09	URBAN LANE CLOSURE, MULTILANE, 1W OR 2W WITH NONTRAVERSABLE MEDIAN
701602-10	URBAN LANE CLOSURE, MULTILANE, 2W WITH BIDIRECTIONAL LEFT TURN LANE
701606-10	URBAN SINGLE LANE CLOSURE, MULTILANE, 2W WITH MOUNTABLE MEDIAN
701701-10	URBAN LANE CLOSURE, MULTILANE INTERSECTION
701801-06	SIDEWALK, CORNER, OR CROSSWALK CLOSURE
701901-08	TRAFFIC CONTROL DEVICES
814001-03	HANDHOLES
886001-01	DETECTOR LOOP INSTALLATIONS

GENERAL NOTES

- BEFORE STARTING ANY EXCAVATION, THE CONTRACTOR SHALL CALL "J.U.L.I.E." AT (800) 892-0123 OR 811 FOR FIELD LOCATIONS OF BURIED ELECTRIC, TELEPHONE AND GAS UTILITIES. 48 HOUR NOTIFICATION IS REQUIRED.
- THE CONTRACTOR SHALL COORDINATE CONSTRUCTION ACTIVITIES WITH UTILITY COMPANIES, THE CITY OF BERWYN, THE VILLAGES OF FOREST PARK, NORTH RIVERSIDE OAK PARK, RIVER FOREST, AND RIVERSIDE.
- THE CONTRACTOR WILL NOT BE ALLOWED TO SET UP A YARD OR FIELD OFFICE ON STATE PROPERTY WITHOUT WRITTEN PERMISSION OF THE DEPARTMENT.
- ALL DAMAGE TO EXISTING PAVEMENT MARKINGS OR RAISED REFLECTIVE PAVEMENT MARKERS OUTSIDE THE REMOVAL LINE SHOWN ON THE PLANS WILL BE REPLACED AT THE CONTRACTOR'S EXPENSE.
- BEFORE BEGINNING ANY WORK, THE CONTRACTOR SHALL RETAIN AND RECORD FOR FUTURE REFERENCE, ALL EXISTING PAVEMENT MARKING LINES (AND RAISED REFLECTIVE PAVEMENT MARKERS) IN ORDER THAT THESE LOCATIONS CAN BE RE-ESTABLISHED FOR STRIPING. EXACT LOCATIONS OF ALL PAVEMENT MARKINGS SHALL BE AS SHOWN ON THE PLANS OR AS DIRECTED BY THE ENGINEER.
- ALL PAVEMENT PATCHING, CURB AND GUTTER REMOVAL AND REPLACEMENT, AND DRAINAGE ADJUSTMENT LOCATIONS WILL BE DETERMINED IN THE FIELD BY THE ENGINEER.
- IT SHALL BE THE CONTRACTOR'S RESPONSIBILITY TO VERIFY ALL DIMENSIONS AND CONDITIONS EXISTING IN THE FIELD PRIOR TO CONSTRUCTION AND ORDERING OF MATERIALS.
- FRAMES AND GRATES ADJUSTMENT OF PRIVATE UTILITIES WITHIN THE LIMITS OF THE IMPROVEMENTS SHALL BE DONE BY THEIR RESPECTIVE OWNERS AND ARE NOT PART OF THIS CONTRACT.
- THE CONTRACTOR SHALL CONTACT THE DISTRICT ONE TRAFFIC CONTROL SUPERVISOR AT KALPANA.KANNAN-HOSADURGA@ILLINOIS.GOV A MINIMUM OF 72 HOURS IN ADVANCE OF BEGINNING OF WORK
- THE RESIDENT ENGINEER SHALL CONTACT ERIC CAMPOS, ARTERIAL TRAFFIC FIELD ENGINEER, AT ERIC.CAMPOS@ILLINOIS.GOV MINIMUM OF TWO (2) WEEKS PRIOR TO THE PLACEMENT OF PERMANENT PAVEMENT MARKINGS.
- THE CONTRACTOR WILL BE REQUIRED TO KEEP A RECORD OF THE LOCATIONS OF THE BURIED STRUCTURES ACCORDING TO THE STATION AND DISTANCE LEFT OR RIGHT OF THE CENTERLINE OF PAVEMENT. UPON COMPLETION OF THE WORK, THE CONTRACTOR WILL DELIVER THE RECORD TO THE ENGINEER.
- EXISTING BROKEN FRAMES AND LIDS SHALL BE REMOVED AND DISPOSED OF BY THE CONTRACTOR AND SHALL BE REPLACED AS DIRECTED BY THE ENGINEER. REPLACEMENT FRAMES AND LIDS WILL BE PAID FOR ACCORDING TO ARTICLE 109.04 OF THE STANDARD SPECIFICATIONS UNLESS A SEPARATE PAY ITEM HAS BEEN PROVIDED.
- DO NOT SCALE PLANS FOR CONSTRUCTION DIMENSIONS.
- PAVEMENT MARKING TAPE, TYPE III SHALL BE USED FOR SHORT TERM PAVEMENT MARKINGS ON ALL FINAL SURFACES.
- ANY LOOSE MATERIAL DEPOSITED IN THE FLOW LINE OF CURB OR DRAINAGE STRUCTURES, WHICH OBSTRUCTS THE NATURAL FLOW OF WATER, SHALL BE REMOVED AT THE CLOSE OF EACH WORKING DAY. PRIOR TO ACCEPTANCE OF THE IMPROVEMENT. ALL DRAINAGE STRUCTURES SHALL BE FREE OF DIRT AND DEBRIS. THIS WORK WILL NOT BE PAID FOR SEPARATELY BUT SHALL BE CONSIDERED AS INCIDENTAL.
- BUTT JOINTS WILL BE INSTALLED AT THE ENDS OF ALL RESURFACING (WHERE RESURFACING MEETS EXISTING PAVEMENT), IN ACCORDANCE WITH THE "BUTT JOINT AND HMA TAPER DETAILS" SHEET INCLUDED IN THE PLANS, UNLESS OTHERWISE SPECIFIED.
- ANY PAVEMENT MARKINGS AND RAISED REFLECTIVE PAVEMENT MARKERS OBLITERATED BY MILLING AND RESURFACING OPERATIONS ON SIDE STREETS AND ENTRANCES SHALL BE REPLACED AND PAID FOR IN KIND.
- THE CONTRACTOR SHALL BE REQUIRED TO PROVIDE ACCESS TO ABUTTING PROPERTY AT ALL TIMES DURING THE CONSTRUCTION OF THIS PROJECT.
- PROPOSED SIDEWALK RAMPS SHALL CONFORM TO CURRENT ADA REQUIREMENTS AND APPLICABLE STATE HIGHWAY STANDARDS OR AS DETERMINED BY THE ENGINEER.
- THE CONTRACTOR SHALL MAINTAIN PEDESTRIAN ACCESS AT ALL TIMES DURING CONSTRUCTION.

MODEL: Default
 FILE NAME: p:\uldet-pw-bend-by.com\FW\DOT\Documents\DOT Office\District 1\Projects\16321\CADD\Drawings\16321-Sub-agencere.dgn

USER NAME = bilgramisa	DESIGNED -	REVISED -
	DRAWN -	REVISED -
PLOT SCALE = 100,0000 ' / in.	CHECKED -	REVISED -
PLOT DATE = 10/20/2021	DATE -	REVISED -

**STATE OF ILLINOIS
DEPARTMENT OF TRANSPORTATION**

INDEX OF SHEETS, STATE STANDARDS, & GENERAL NOTES			
IL 43 HARLEM AVE. (IL 64 NORTH AVE. TO 26TH ST.)			
SCALE:	SHEET	OF	SHEETS
	STA.	TO	STA.

F.A.P. RTE.	SECTION	COUNTY	TOTAL SHEETS	SHEET NO.
348	2021-081-R5	COOK	58	2
CONTRACT NO. 62P18				
		ILLINOIS	FED. AID PROJECT	

SUMMARY OF QUANTITIES			TOTAL QUANTITIES URBAN	CONSTRUCTION TYPE CODE				
CODE NO	ITEM	UNIT		80% FEDERAL 20% STATE 0005	100% STATE 0005			
20200100	EARTH EXCAVATION	CU YD	20	20				
21101615	TOPSOIL FURNISH AND PLACE, 4"	SO YD	473	473				
25200110	SODDING, SALT TOLERANT	SO YD	473	473				
25200200	SUPPLEMENTAL WATERING	UNIT	50	50				
40600290	BITUMINOUS MATERIALS (TACK COAT)	POUND	99881	99881				
40600400	MIXTURE FOR CRACKS, JOINTS, AND FLANGEWAYS	TON	468	468				
40600982	HOT-MIX ASPHALT SURFACE REMOVAL - BUTT JOINT	SO YD	1318	1318				
40601005	HOT-MIX ASPHALT REPLACEMENT OVER PATCHES	TON	1628	1628				
40602985	HOT-MIX ASPHALT BINDER COURSE, IL-9.5, N70	TON	14255	14255				
40603200	POLYMERIZED HOT-MIX ASPHALT BINDER COURSE, IL-4.75, N50	TON	45	45				
40605026	POLYMERIZED HOT-MIX ASPHALT SURFACE COURSE, STONE MATRIX ASPHALT, 9.5, MIX "F", N80	TON	15369	15369				
42001300	PROTECTIVE COAT	SO YD	2270	2270				

SUMMARY OF QUANTITIES			TOTAL QUANTITIES URBAN	CONSTRUCTION TYPE CODE				
CODE NO	ITEM	UNIT		80% FEDERAL 20% STATE 0005	100% STATE 0005			
42400200	PORTLAND CEMENT CONCRETE SIDEWALK 5 INCH	SO FT	1344	1344				
42400800	DETECTABLE WARNINGS	SO FT	168	168				
44000156	HOT-MIX ASPHALT SURFACE REMOVAL, 1 3/4"	SO YD	26153	26153				
44000159	HOT-MIX ASPHALT SURFACE REMOVAL, 2 1/2"	SO YD	195	195				
44000164	HOT-MIX ASPHALT SURFACE REMOVAL, 3 3/4"	SO YD	129526	129526				
44000600	SIDEWALK REMOVAL	SO FT	1299	1299				
44002219	HOT-MIX ASPHALT REMOVAL OVER PATCHES, 4 3/4"	SO YD	6120	6120				
44003510	MEDIAN REMOVAL PARTIAL DEPTH	SO FT	547	547				
44201765	CLASS D PATCHES, TYPE II, 10 INCH	SO YD	2650	2650				
44201769	CLASS D PATCHES, TYPE III, 10 INCH	SO YD	1540	1540				
44201771	CLASS D PATCHES, TYPE IV, 10 INCH	SO YD	1420	1420				
60252800	CATCH BASINS TO BE RECONSTRUCTED	EACH	5	5				
60266600	VALVE BOXES TO BE ADJUSTED	EACH	12	12				
60300305	FRAMES AND LIDS TO BE ADJUSTED	EACH	93	93				
60404950	FRAMES AND GRATES, TYPE 24	EACH	5	5			= SPECIALTY ITEMS	

FILE NAME =	USER NAME = Bllgramisa	DESIGNED -	REVISED -	STATE OF ILLINOIS DEPARTMENT OF TRANSPORTATION	IL 43 (HARLEM AVE) (IL 64 TO 26TH STREET) SUMMARY OF QUANTITIES	F.A.P. RTE.	SECTION	COUNTY	TOTAL SHEETS	SHEET NO.
pw\N\dot-pw\benley.com\PIW\DOT Documents\DOT Office\District\Projects\DI1632\CADData\Design\DI16321-st-SOX.dwg	DRAWN -	REVISED -	348			2021-081-R5	COOK	58	3	
PLOT SCALE = 100,0000' / 1in	CHECKED -	REVISED -	CONTRACT NO. 62P18							
PLOT DATE = 10/20/2021	DATE -	REVISED -	FED. ROAD DIST. NO. 1 ILLINOIS FED. AID PROJECT							
SCALE:		SHEET NO. OF SHEETS STA. TO STA.								

SUMMARY OF QUANTITIES			TOTAL QUANTITIES URBAN	CONSTRUCTION TYPE CODE				
CODE NO	ITEM	UNIT		80% FEDERAL 20% STATE 0005	100% STATE 0005			
60406000	FRAMES AND LIDS, TYPE 1, OPEN LID	EACH	10	10				
60406100	FRAMES AND LIDS, TYPE 1, CLOSED LID	EACH	28	28				
* 66900200	NON-SPECIAL WASTE DISPOSAL	CU YD	20	20				
* 66900530	SOIL DISPOSAL ANALYSIS	EACH	2	2				
* 66901001	REGULATED SUBSTANCES PRE-CONSTRUCTION PLAN	LSUM	1	1				
* 66901003	REGULATED SUBSTANCES FINAL CONSTRUCTION REPORT	LSUM	1	1				
* 66901006	REGULATED SUBSTANCES MONITORING	CAL DA	7	7				
67000400	ENGINEER'S FIELD OFFICE, TYPE A	CAL MO	12	12				
67100100	MOBILIZATION	L SUM	1	1				
70102620	TRAFFIC CONTROL AND PROTECTION, STANDARD 701501	L SUM	1	1				
70102625	TRAFFIC CONTROL AND PROTECTION, STANDARD 701606	L SUM	1	1				
70102630	TRAFFIC CONTROL AND PROTECTION, STANDARD 701601	L SUM	1	1				
70102632	TRAFFIC CONTROL AND PROTECTION, STANDARD 701602	L SUM	1	1				

SUMMARY OF QUANTITIES			TOTAL QUANTITIES URBAN	CONSTRUCTION TYPE CODE				
CODE NO	ITEM	UNIT		80% FEDERAL 20% STATE 0005	100% STATE 0005			
70102635	TRAFFIC CONTROL AND PROTECTION, STANDARD 701701	L SUM	1	1				
70102640	TRAFFIC CONTROL AND PROTECTION, STANDARD 701801	L SUM	1	1				
70300100	SHORT TERM PAVEMENT MARKING	FOOT	47628	47628				
70300150	SHORT TERM PAVEMENT MARKING REMOVAL	SO FT	15860	15860				
70300210	TEMPORARY PAVEMENT MARKING LETTERS AND SYMBOLS	SO FT	2148	2148				
70300221	TEMPORARY PAVEMENT MARKING - LINE 4" PAINT	FOOT	61676	61676				
70300241	TEMPORARY PAVEMENT MARKING - LINE 6" PAINT	FOOT	17184	17184				
70300251	TEMPORARY PAVEMENT MARKING - LINE 8" PAINT	FOOT	97	97				
70300261	TEMPORARY PAVEMENT MARKING - LINE 12" PAINT	FOOT	3973	3973				
70300281	TEMPORARY PAVEMENT MARKING - LINE 24" PAINT	FOOT	2323	2323				
70300520	PAVEMENT MARKING TAPE, TYPE III 4"	FOOT	3965	3965				
* 78000100	THERMOPLASTIC PAVEMENT MARKING - LETTERS AND SYMBOLS	SO FT	2148	2148				
* 78000200	THERMOPLASTIC PAVEMENT MARKING - LINE 4"	FOOT	61676	61676				

= SPECIALTY ITEMS

FILE NAME =	USER NAME = Bllgramiso	DESIGNED -	REVISED -
pw\N1dot-pw\benley.com\PW1007\Documents\1007 - Office\District\Projects\DI1632\NCAD\Design\DI16321-st-500.dwg		DRAWN -	REVISED -
		CHECKED -	REVISED -
		DATE -	REVISED -

**STATE OF ILLINOIS
DEPARTMENT OF TRANSPORTATION**

**IL 43 (HARLEM AVE) (IL 64 TO 26TH STREET)
SUMMARY OF QUANTITIES**

F.A.P. RTE.	SECTION	COUNTY	TOTAL SHEETS	SHEET NO.
348	2021-081-R5	COOK	58	4
CONTRACT NO. 62P18				

SCALE: SHEET NO. OF SHEETS STA. TO STA. FED. ROAD DIST. NO. 1 (ILLINOIS) FED. AID PROJECT

SUMMARY OF QUANTITIES			TOTAL QUANTITIES URBAN	CONSTRUCTION TYPE CODE					SUMMARY OF QUANTITIES			TOTAL QUANTITIES URBAN	CONSTRUCTION TYPE CODE				
CODE NO	ITEM	UNIT		80% FEDERAL 20% STATE 0005	100% STATE 0005					CODE NO	ITEM		UNIT	80% FEDERAL 20% STATE 0005	100% STATE 0005		
* 78000400	THERMOPLASTIC PAVEMENT MARKING - LINE	FOOT	17184	17184					X0327611	REMOVE AND REINSTALL BRICK PAVER	SO FT	24	24				
	6"																
* 78000500	THERMOPLASTIC PAVEMENT MARKING - LINE	FOOT	97	97					X6030310	FRAMES AND LIDS TO BE ADJUSTED	EACH	292	292				
	8"									(SPECIAL)							
* 78000600	THERMOPLASTIC PAVEMENT MARKING - LINE	FOOT	3973	3973					X7011015	TRAFFIC CONTROL AND PROTECTION	L SUM	1	1				
	12"									(EXPRESSWAYS)							
* 78000650	THERMOPLASTIC PAVEMENT MARKING - LINE	FOOT	2323	2323													
	24"								Z0004562	COMBINATION CONCRETE CURB AND GUTTER	FOOT	8320	8320				
										REMOVAL AND REPLACEMENT							
* 78100100	RAISED REFLECTIVE PAVEMENT MARKER	EACH	2720	2720					Z0018500	DRAINAGE STRUCTURES TO BE CLEANED	EACH	278		278			
	78300200	RAISED REFLECTIVE PAVEMENT MARKER	EACH	2423	2423				Z0030850	TEMPORARY INFORMATION SIGNING	SO FT	51.4	51.4				
		REMOVAL															
	85000200	MAINTENANCE OF EXISTING TRAFFIC SIGNAL	EACH	6	6				40733705	LONGITUDINAL JOINT SEALANT	FOOT	50414	50414				
		INSTALLATION															
* 88600600	DETECTOR LOOP REPLACEMENT	FOOT	10977	10977					Z0038123	PORTLAND CEMENT CONCRETE SURFACE	SO YD	884	884				
										REMOVAL 2 1/2"							
	89502376	REBUILD EXISTING HANDHOLE	EACH	6	6				Z0076600	TRAINEES	HOURS	500	500				
									Z0076604	TRAINEES - TRAINING PROGRAM GRADUATE	HOURS	500	500				
	X0320050	CONSTRUCTION LAYOUT (SPECIAL)	L SUM	1	1												
	X4400501	COMBINATION CURB AND GUTTER REMOVAL AND	FOOT	610	610												
		REPLACEMENT LESS THAN OR EQUAL TO 10 FEET															
	X0327149	RELOCATE BENCH	EACH	1	1												

0042

= SPECIALTY ITEMS

FILE NAME =	USER NAME =	DESIGNED -	REVISED -	STATE OF ILLINOIS DEPARTMENT OF TRANSPORTATION	IL 43 (HARLEM AVE) (IL 64 TO 26TH STREET) SUMMARY OF QUANTITIES	F.A.P. RTE.	SECTION	COUNTY	TOTAL SHEETS	SHEET NO.
pw\N\dot-pw\benley.com\PW\DOT\Documents\1007	OF16	DRAWN -	REVISED -			348	2021-081-RS	COOK	58	5
s\District\N\Projects\DI1632\CAD\Design\DI16321-st-SD	04	CHECKED -	REVISED -			CONTRACT NO. 62P18				
PLLOT SCALE = 100,0000' / 1in		DATE -	REVISED -			FED. ROAD DIST. NO. 1 ILLINOIS FED. AID PROJECT				

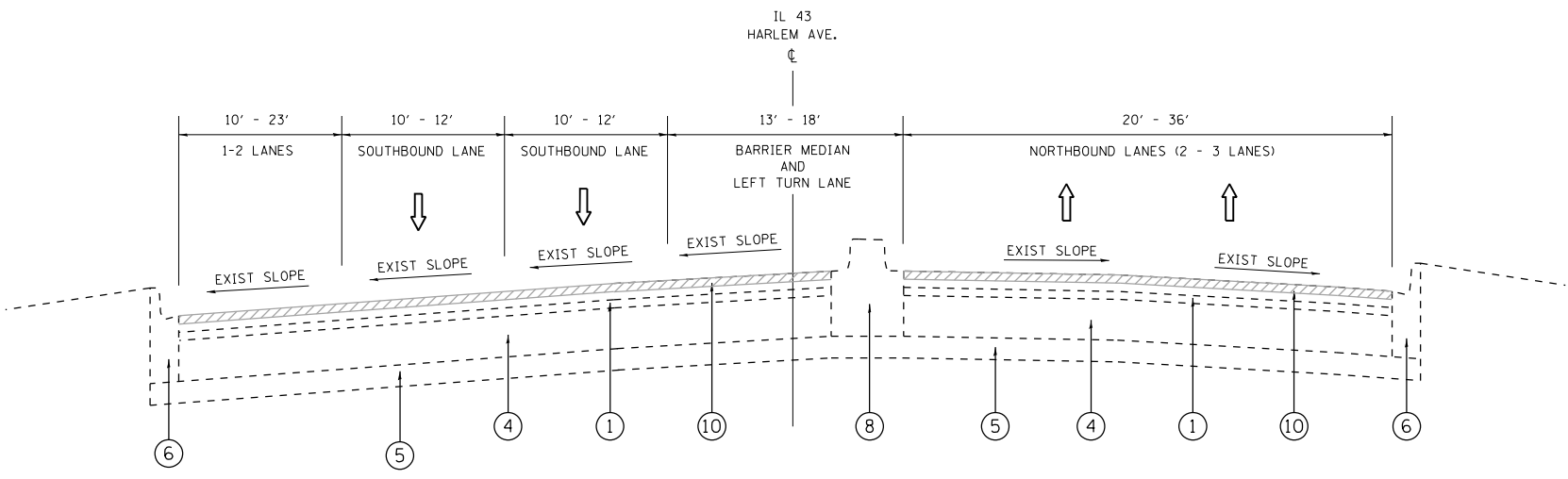

EXISTING TYPICAL SECTION
IL RTE. 43 (HARLEM AVE.)
STA. 15+25 TO STA. 41+67.2

NOTE:

ONLY TWO (2) TOTAL THROUGH LANES ON EACH SIDE FROM:
STA. 15+25 TO STA. 19+83

LEGEND:

- ① EXISTING HMA SURFACE (VARIES FROM 2-1/2" TO 6")
- ② EXISTING HMA SURFACE AFTER MILLING (VARIES FROM 0" TO 3-1/2")
- ③ EXISTING HMA SURFACE AFTER MILLING (VARIES FROM 3/4" TO 4 1/4")
- ④ EXISTING P.C.C. BASE COURSE (VARIES FROM 5-1/4" TO 12-5/8")
- ⑤ EXISTING SUB-BASE GRANULAR MATERIAL
- ⑥ EXISTING COMB. CONC. CURB & GUTTER, TYPE B OR TYPE B-6.12
- ⑦ EXISTING CONCRETE MEDIAN SURFACE, 4"
- ⑧ EXISTING CONCRETE MEDIAN, TYPE S B-6.12
- ⑨ EXISTING P.C.C. CORRUGATED MEDIAN
- ⑩ PROPOSED HMA SURFACE REMOVAL, 1 3/4"
- ⑪ PROPOSED HMA SURFACE REMOVAL, 3 3/4"
- ⑫ PROPOSED COMB. CONC. CURB AND GUTTER REMOVAL AND REPLACEMENT
- ⑬ PROPOSED HMA BINDER COURSE, IL-9.5, N70, 2"
- ⑭ PROPOSED POLYMERIZED HMA SURFACE COURSE, SMA, 9.5, MIX "F", N80, 1 3/4"

NOTE: CONTRACTOR SHALL PATCH BEFORE MILLING

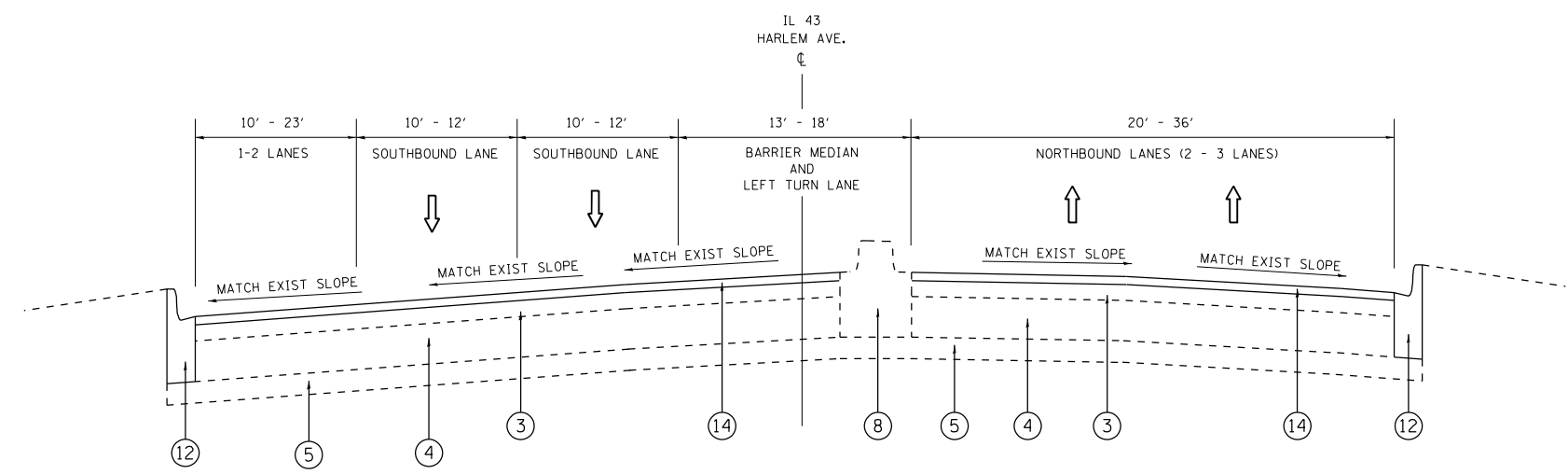

PROPOSED TYPICAL SECTION
IL RTE. 43 (HARLEM AVE.)
STA. 15+25 TO STA. 41+67.2

SMART OVERLAY

NOTE:

ONLY TWO (2) TOTAL THROUGH LANES ON EACH SIDE FROM:
STA. 15+25 TO STA. 19+83

HOT-MIX ASPHALT MIXTURE REQUIREMENTS		QUALITY MANAGEMENT PROGRAM (QMP)
MIXTURE TYPE	AIR VOIDS(%) @ N _{DES.}	
DESIGNED OVERLAY		
POLYMERIZED HMA SURFACE COURSE, SMA, 9.5, MIX "F", N80 1 3/4"	3.5% @ 80 GYR	PFP
HMA BINDER COURSE, IL-9.5, N70, 2"	4% @ 70 GYR	QCP
SMART OVERLAY		
POLYMERIZED HMA SURFACE COURSE, SMA, 9.5, MIX "F", N80 1 3/4"	3.5% @ 80 GYR	PFP
HMA OVERLAY OVER EXISTING PCC (I-290 INTERSECTION)		
POLYMERIZED HMA SURFACE COURSE, SMA, 9.5, MIX "F", N80 1 3/4"	3.5% @ 80 GYR	PFP
POLY HMA BINDER COURSE, IL-4.75, N50, 3/4"	3.5% @ 50 GYR	QCP
PATCHING		
CLASS D PATCHES (HMA BINDER IL-19 MM)	4% @ 70 GYR	QC/QA
HMA REPLACEMENT OVER PATCHES (HMA BINDER IL-19 MM)	4% @ 70 GYR	QC/QA
QMP DESIGNATION: QUALITY CONTROL/QUALITY ASSURANCE(QA/QC); QUALITY CONTROL FOR PERFORMANCE(QCP); PAY FOR PERFORMANCE(PFP)		

THE UNIT WEIGHT USED TO CALCULATE ALL HMA SURFACE MIXTURE QUANTITIES IS 112 LBS/50 YD/IN.

THE "AC TYPE" FOR POLYMERIZED HMA MIXES SHALL BE "SBS/SBR PG 76-22" AND FOR NON-POLYMERIZED HMA THE "AC TYPE" SHALL BE "PG 64-22" UNLESS MODIFIED BY RECLAIMED MATERIALS SPECIFICATIONS.

THE LONGITUDINAL JOINT SEALANT SHALL BE PLACED OVER POLY HMA BINDER COURSE IL-9.5, N70 FOR THE DESIGNED OVERLAY SECTION AND OVER THE MILLED SURFACE FOR THE SMART OVERLAY AREA.

MODEL: Default FILE NAME: p:\project\aw\bea\paw.com\p\p\DOT\Documents\DOT Office\Dir\drct_1\Project\16321\CADD\Drawings\16321-subs\typical.dgn

USER NAME = Billgramisa	DESIGNED -	REVISED -
PLOT SCALE = 100,0000' / in.	DRAWN -	REVISED -
PLOT DATE = 10/20/2021	CHECKED -	REVISED -
	DATE -	REVISED -

**STATE OF ILLINOIS
DEPARTMENT OF TRANSPORTATION**

EXISTING AND PROPOSED TYPICAL SECTIONS IL 43 (IL 64 - 26TH STREET)	
SCALE:	SHEET 1 OF 4 SHEETS STA. TO STA.

F.A.P. RTE. 348	SECTION 2021-081-R5	COUNTY COOK	TOTAL SHEETS 58	SHEET NO. 6
CONTRACT NO. 62P18				
ILLINOIS FED. AID PROJECT				

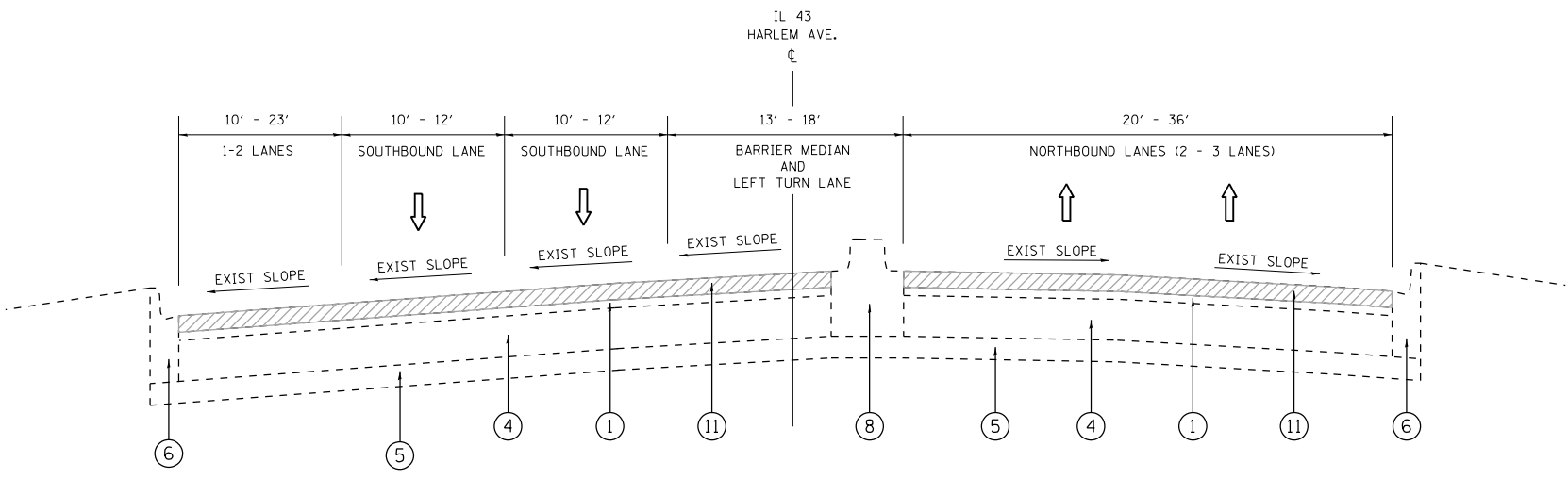

EXISTING TYPICAL SECTION
IL RTE. 43 (HARLEM AVE.)
STA. 44+16.6 TO STA. 48+61.9

LEGEND:

- ① EXISTING HMA SURFACE (VARIES FROM 2-1/2" TO 6")
- ② EXISTING HMA SURFACE AFTER MILLING (VARIES FROM 0" TO 3-1/2")
- ③ EXISTING HMA SURFACE AFTER MILLING (VARIES FROM 3/4" TO 4 1/4")
- ④ EXISTING P.C.C. BASE COURSE (VARIES FROM 5-1/4" TO 12-5/8")
- ⑤ EXISTING SUB-BASE GRANULAR MATERIAL
- ⑥ EXISTING COMB. CONC. CURB & GUTTER, TYPE B OR TYPE B-6.12
- ⑦ EXISTING CONCRETE MEDIAN SURFACE, 4"
- ⑧ EXISTING CONCRETE MEDIAN, TYPE S B-6.12
- ⑨ EXISTING P.C.C. CORRUGATED MEDIAN
- ⑩ PROPOSED HMA SURFACE REMOVAL, 1 3/4"
- ⑪ PROPOSED HMA SURFACE REMOVAL, 3 3/4"
- ⑫ PROPOSED COMB. CONC. CURB AND GUTTER REMOVAL AND REPLACEMENT
- ⑬ PROPOSED HMA BINDER COURSE, IL-9.5, N70, 2"
- ⑭ PROPOSED POLYMERIZED HMA SURFACE COURSE, SMA, 9.5, MIX "F", N80, 1 3/4"

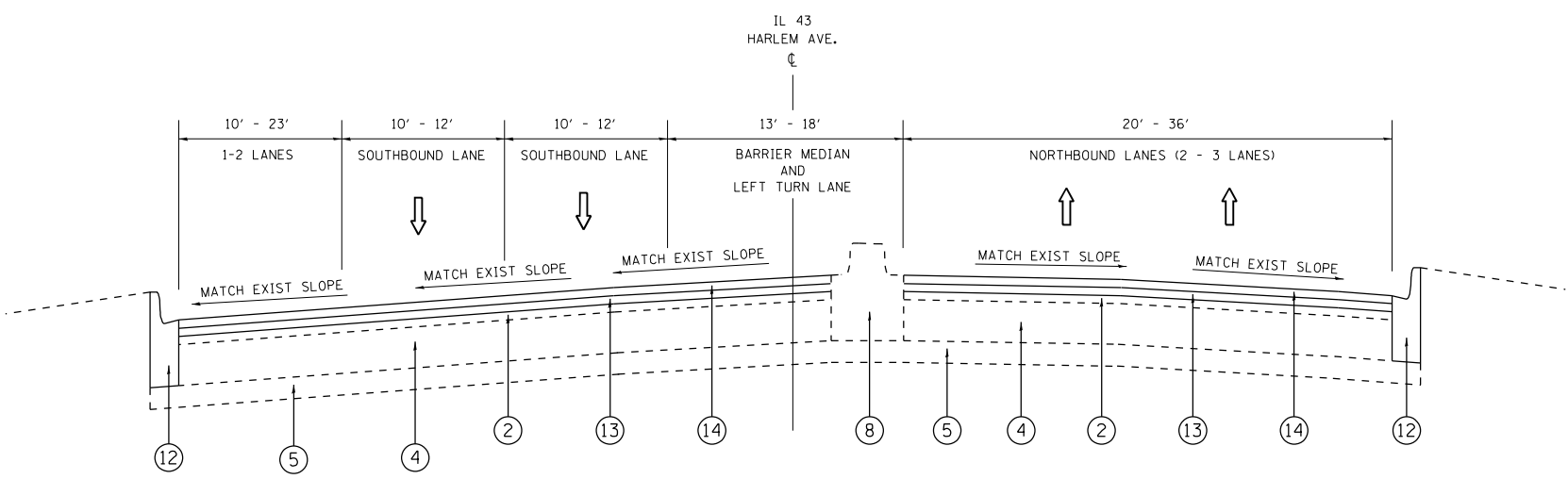

PROPOSED TYPICAL SECTION
IL RTE. 43 (HARLEM AVE.)
STA. 44+16.6 TO STA. 48+61.9

DESIGNED OVERLAY

MODEL: Default
 FILE NAME: p:\project\aw_bentley.com\P\IDOT\Documents\DOT Office\District 3\Project\ID116321\CADD\Drawings\ID116321-Subtypical.dwg

USER NAME = bilgramisa	DESIGNED -	REVISED -
PLOT SCALE = 100,0000' / in.	DRAWN -	REVISED -
PLOT DATE = 10/20/2021	CHECKED -	REVISED -
	DATE -	REVISED -

**STATE OF ILLINOIS
DEPARTMENT OF TRANSPORTATION**

EXISTING AND PROPOSED TYPICAL SECTIONS			
IL 43 (IL 64 - 26TH STREET)			
SCALE:	SHEET 2	OF 4 SHEETS	STA. TO STA.

F.A.P. RTE.	SECTION	COUNTY	TOTAL SHEETS	SHEET NO.
348	2021-081-R5	COOK	58	7
CONTRACT NO. 62P18				
ILLINOIS FED. AID PROJECT				

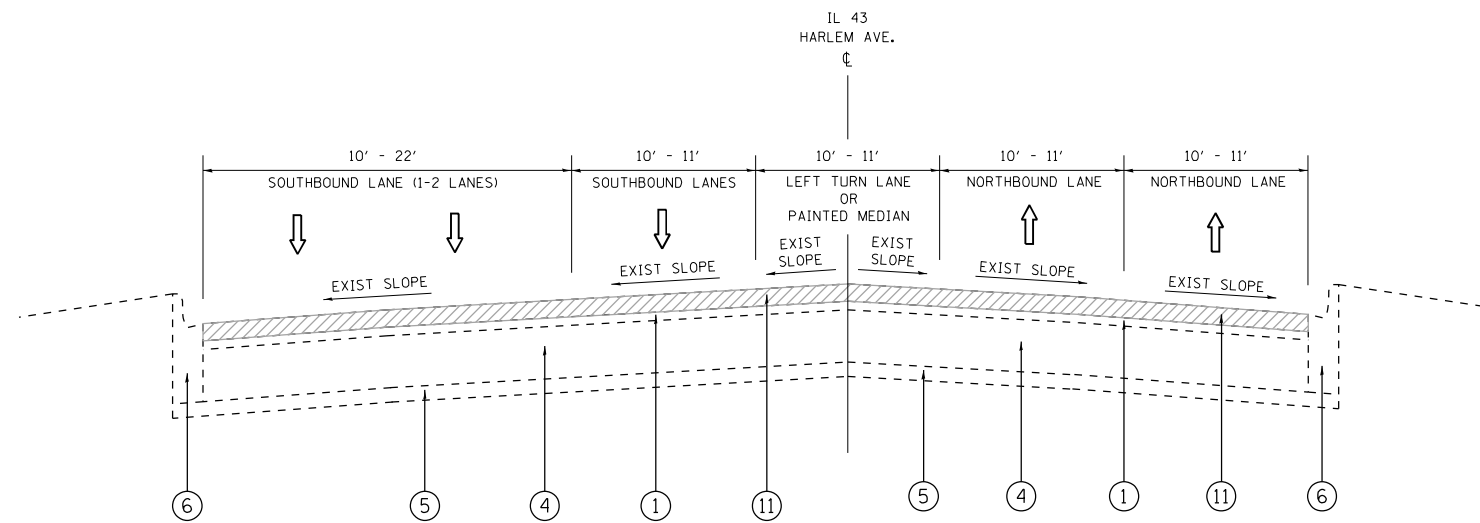

EXISTING TYPICAL SECTION
IL 43 (HARLEM AVE.)
STA. 48+61.9 TO STA. 67+02.6

LEGEND:

- ① EXISTING HMA SURFACE (VARIES FROM 2-1/2" TO 6")
- ② EXISTING HMA SURFACE AFTER MILLING (VARIES FROM 0" TO 3-1/2")
- ③ EXISTING HMA SURFACE AFTER MILLING (VARIES FROM 3/4" TO 4 1/4")
- ④ EXISTING P.C.C. BASE COURSE (VARIES FROM 5-1/4" TO 12-5/8")
- ⑤ EXISTING SUB-BASE GRANULAR MATERIAL
- ⑥ EXISTING COMB. CONC. CURB & GUTTER, TYPE B OR TYPE B-6.12
- ⑦ EXISTING CONCRETE MEDIAN SURFACE, 4"
- ⑧ EXISTING CONCRETE MEDIAN, TYPE S B-6.12
- ⑨ EXISTING P.C.C. CORRUGATED MEDIAN
- ⑩ PROPOSED HMA SURFACE REMOVAL, 1 3/4"
- ⑪ PROPOSED HMA SURFACE REMOVAL, 3 3/4"
- ⑫ PROPOSED COMB. CONC. CURB AND GUTTER REMOVAL AND REPLACEMENT
- ⑬ PROPOSED HMA BINDER COURSE, IL-9.5, N70, 2"
- ⑭ PROPOSED POLYMERIZED HMA SURFACE COURSE, SMA, 9.5, MIX "F", N80, 1 3/4"

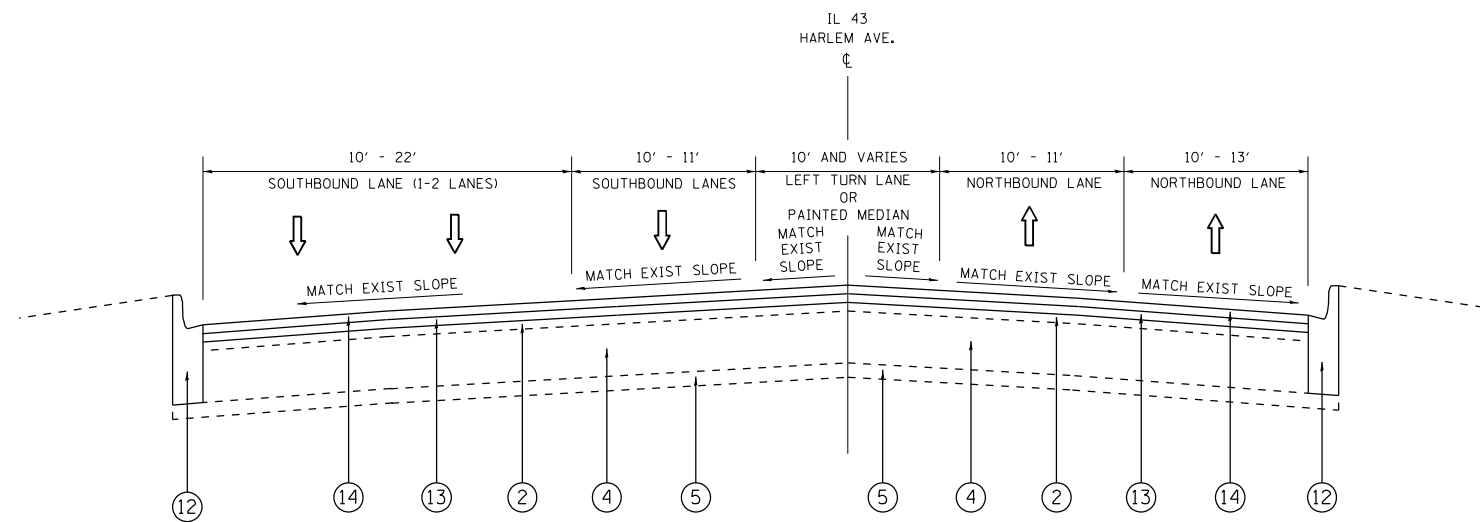

PROPOSED TYPICAL SECTION
IL 43 (HARLEM AVE.)
STA. 48+61.9 TO STA. 67+02.6

MODEL: Default
 FILE NAME: p:\project\aw_beaufay.com\FW\DOT\Documents\DOT Office\District 3\Project\16321\CADD\Drawings\16321-Subtypical.dwg

USER NAME = Bilgramisa	DESIGNED -	REVISED -
PLOT SCALE = 100,0000' / in.	DRAWN -	REVISED -
PLOT DATE = 10/20/2021	CHECKED -	REVISED -
	DATE -	REVISED -

**STATE OF ILLINOIS
DEPARTMENT OF TRANSPORTATION**

EXISTING AND PROPOSED TYPICAL SECTIONS			
IL 43 (IL 64 - 26TH STREET)			
SCALE:	SHEET 3	OF 4 SHEETS	STA. TO STA.

F.A.P. RTE.	SECTION	COUNTY	TOTAL SHEETS	SHEET NO.
348	2021-081-R5	COOK	58	8
CONTRACT NO. 62P18				
ILLINOIS FED. AID PROJECT				

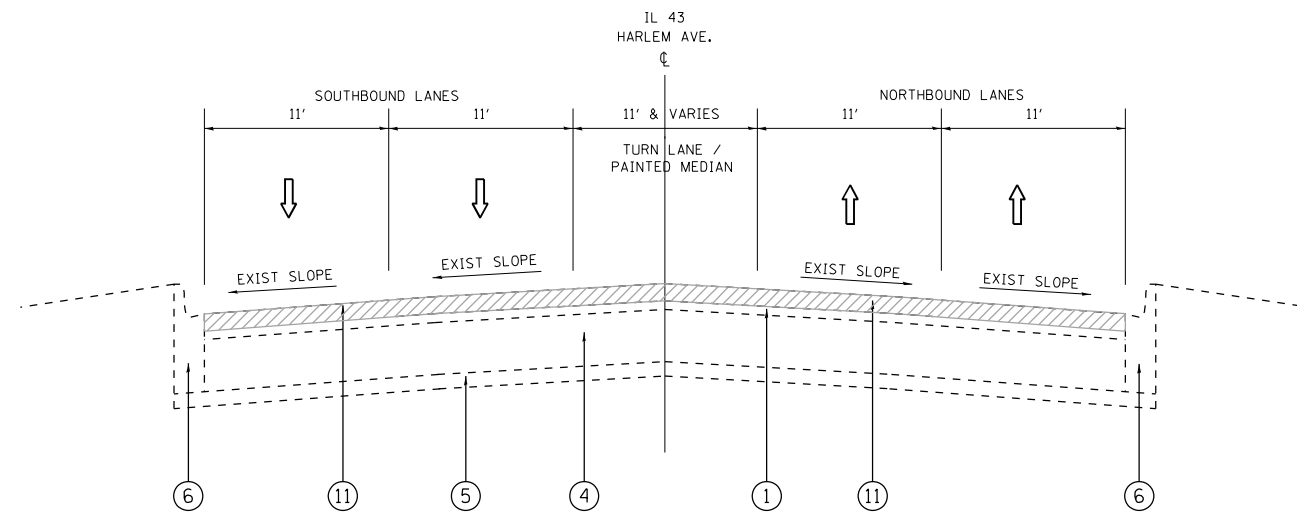

EXISTING TYPICAL SECTION
 IL 43 (HARLEM AVE.)
 STA. 67+02.6 TO STA. 125+34.3
 STA. 129+37 TO STA. 175+17.7
 STA. 177+44.2 TO STA. 252+55

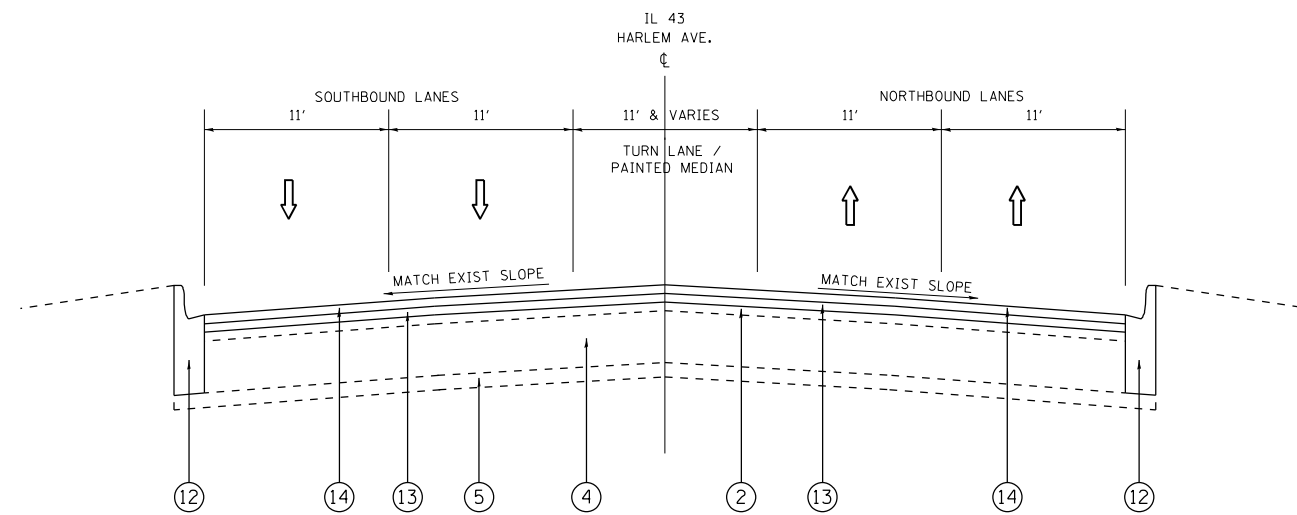

PROPOSED TYPICAL SECTION
 IL 43 (HARLEM AVE.)
 STA. 67+02.6 TO STA. 125+34.3
 STA. 129+37 TO STA. 175+17.7
 STA. 177+44.2 TO STA. 252+55

LEGEND:

- ① EXISTING HMA SURFACE (VARIES FROM 2-1/2" TO 6")
- ② EXISTING HMA SURFACE AFTER MILLING (VARIES FROM 0" TO 3-1/2")
- ③ EXISTING HMA SURFACE AFTER MILLING (VARIES FROM 3/4" TO 4 1/4")
- ④ EXISTING P.C.C. BASE COURSE (VARIES FROM 5-1/4" TO 12-5/8")
- ⑤ EXISTING SUB-BASE GRANULAR MATERIAL
- ⑥ EXISTING COMB. CONC. CURB & GUTTER, TYPE B OR TYPE B-6.12
- ⑦ EXISTING CONCRETE MEDIAN SURFACE, 4"
- ⑧ EXISTING CONCRETE MEDIAN, TYPE S B-6.12
- ⑨ EXISTING P.C.C. CORRUGATED MEDIAN
- ⑩ PROPOSED HMA SURFACE REMOVAL, 1 3/4"
- ⑪ PROPOSED HMA SURFACE REMOVAL, 3 3/4"
- ⑫ PROPOSED COMB. CONC. CURB AND GUTTER REMOVAL AND REPLACEMENT
- ⑬ PROPOSED HMA BINDER COURSE, IL-9.5, N70, 2"
- ⑭ PROPOSED POLYMERIZED HMA SURFACE COURSE, SMA, 9.5, MIX "F", N80, 1 3/4"

NOTE:

SOUTHBOUND RIGHT TURN LANES AT THE INTERSECTIONS:

- ROOSEVELT RD.
- I-290
- LAKE ST.

MODEL: Default
 FILE NAME: p:\project\aw_bentley.com\p\id\dot\Documents\DOT Office\District 11\Project\ID116321\CADD\Drawings\ID116321-26th-stypical.dgn

USER NAME = Billgramisa	DESIGNED -	REVISED -
PLOT SCALE = 100,0000' / in.	DRAWN -	REVISED -
PLOT DATE = 10/20/2021	CHECKED -	REVISED -
	DATE -	REVISED -

**STATE OF ILLINOIS
 DEPARTMENT OF TRANSPORTATION**

EXISTING AND PROPOSED TYPICAL SECTIONS			
IL 43 (IL 64 - 26TH STREET)			
SCALE:	SHEET 4	OF 4 SHEETS	STA. TO STA.

F.A.P. RTE.	SECTION	COUNTY	TOTAL SHEETS	SHEET NO.
348	2021-081-R5	COOK	58	9
CONTRACT NO. 62P18				
ILLINOIS FED. AID PROJECT				

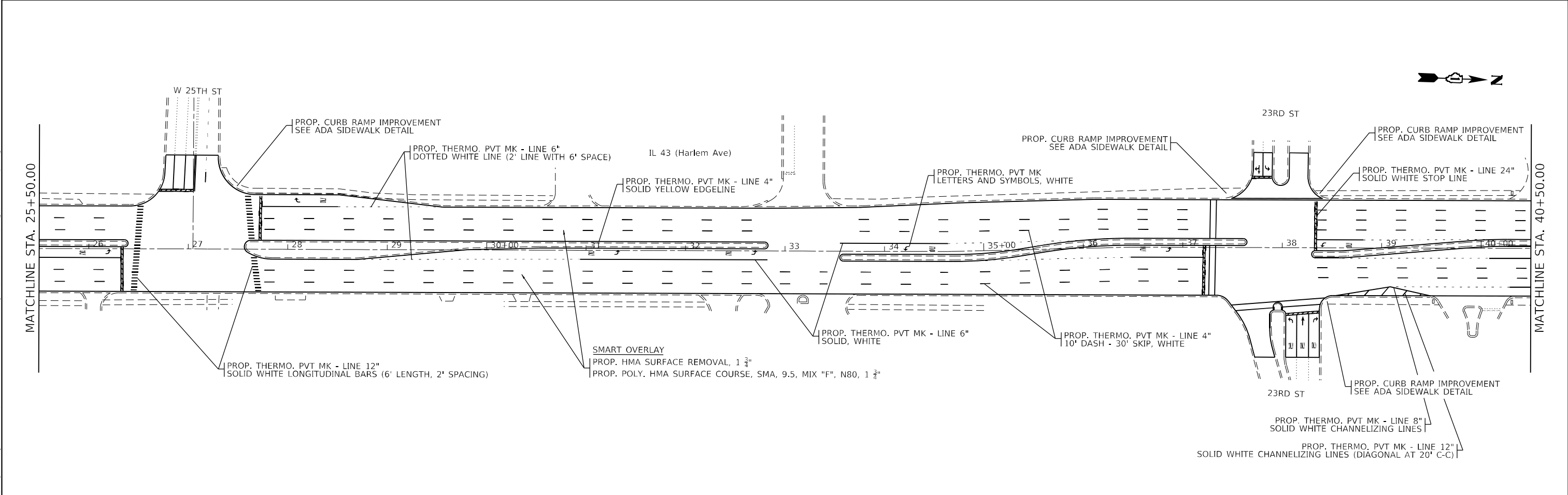
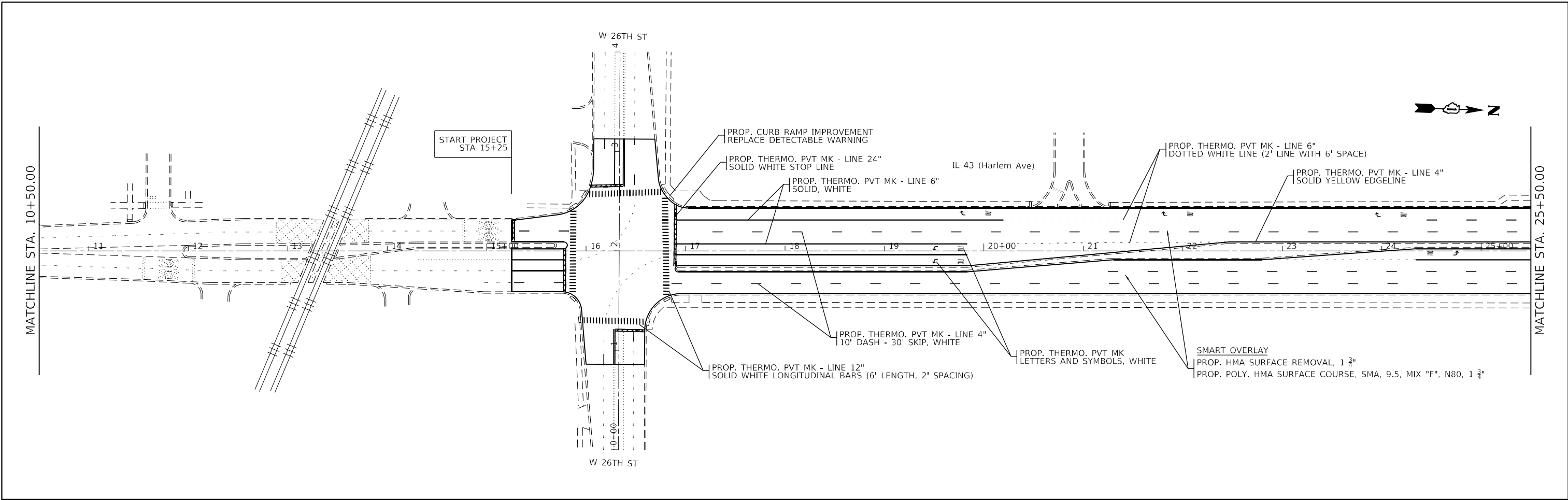

MODEL: Default
 FILE NAME: p:\project\aw-beadefy.com\FW\DOT\Documents\DOT Office\District 3\Project\ID116321\IC\Drawings\Design\ID116321-26th-34th.dwg
 PROJECT: ID116321

USER NAME = Billgramisa	DESIGNED -	REVISED -
	DRAWN -	REVISED -
PLOT SCALE = 100,0000' / in.	CHECKED -	REVISED -
PLOT DATE = 10/20/2021	DATE -	REVISED -

STATE OF ILLINOIS
DEPARTMENT OF TRANSPORTATION

ROADWAY AND PAVEMENT MARKING PLAN
IL 43 (IL 64 - 26TH STREET)
 SCALE: 1"=50' SHEET 1 OF 9 SHEETS STA. 10+50.00 TO STA. 40+50.00

F.A.P. RTE.	SECTION	COUNTY	TOTAL SHEETS	SHEET NO.
348	2021-081-R5	COOK	58	10
CONTRACT NO. 62P18				
ILLINOIS FED. AID PROJECT				

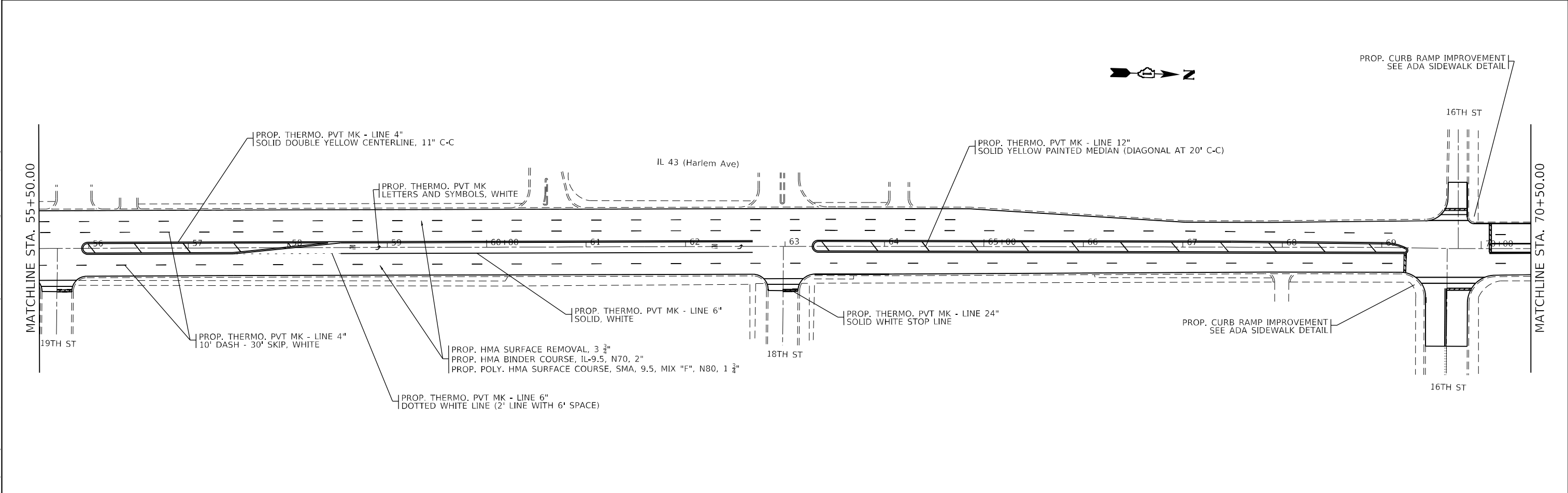
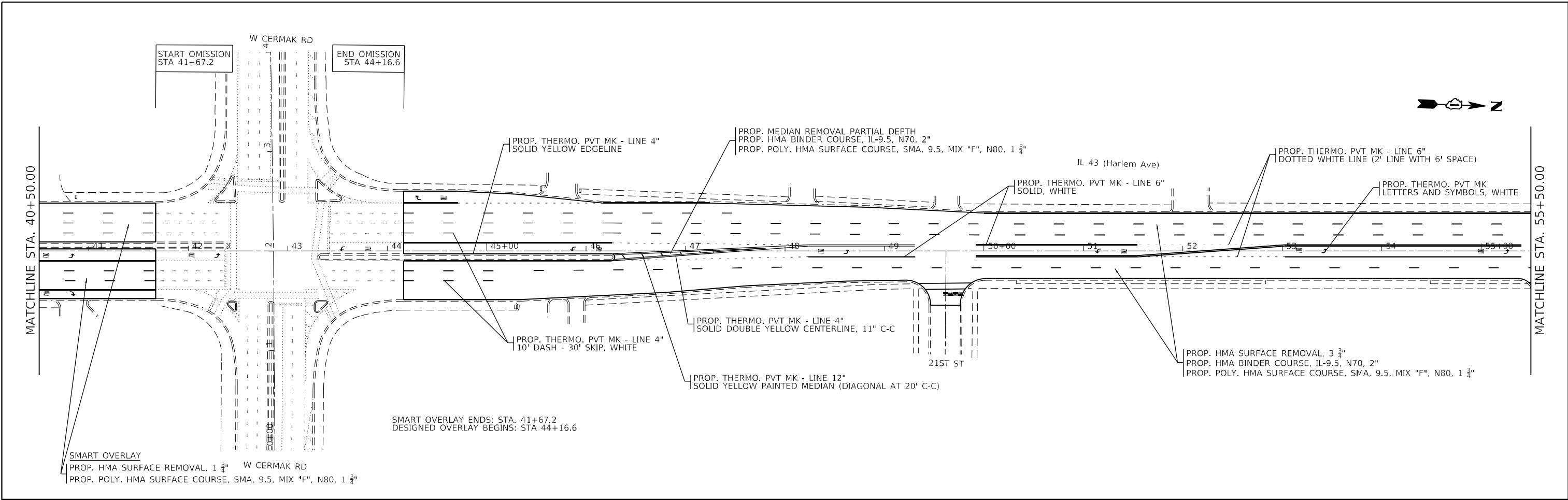

MODEL: Default
 FILE NAME: p:\project\aw_benefly.com\FW\DOT\Documents\DOT Office\District_11\Project\16321\IC\DrawData\Design\16321-18t-18a.dwg
 PROJECT: 16321-18t-18a.dwg

USER NAME = bilgramisa	DESIGNED -	REVISED -
PLOT SCALE = 100,0000' / in.	DRAWN -	REVISED -
PLOT DATE = 10/20/2021	CHECKED -	REVISED -
	DATE -	REVISED -

STATE OF ILLINOIS
DEPARTMENT OF TRANSPORTATION

ROADWAY AND PAVEMENT MARKING PLAN IL 43 (IL 64 - 26TH STREET)			
SCALE: 1"=50'	SHEET 2	OF 9 SHEETS	STA. 40+50.00 TO STA. 70+50.00

F.A.P. RTE.	SECTION	COUNTY	TOTAL SHEETS	SHEET NO.
348	2021-081-R5	COOK	58	11
CONTRACT NO. 62P18				
ILLINOIS FED. AID PROJECT				

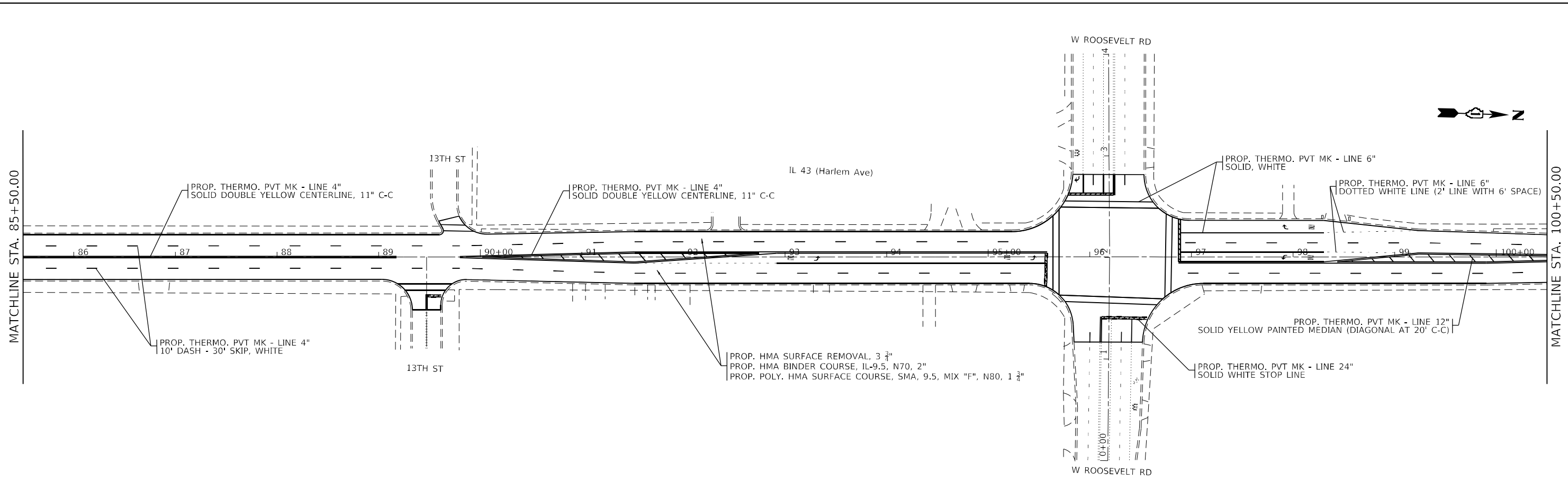
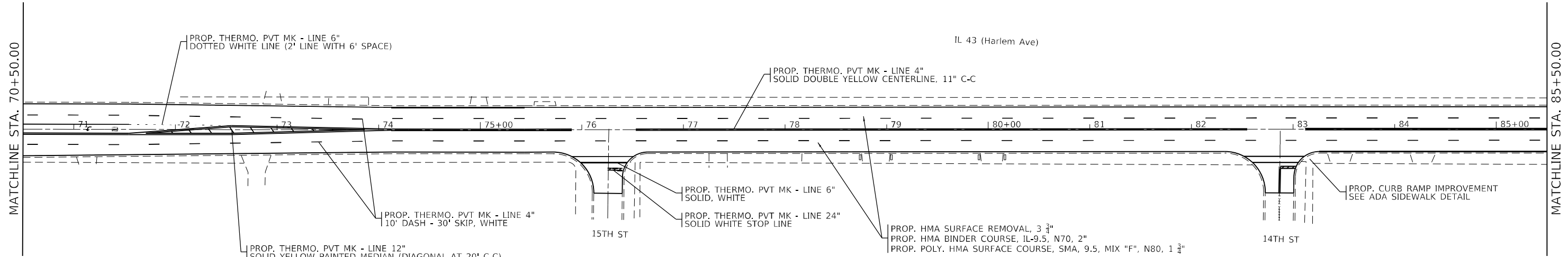

MODEL: Default
 FILE NAME: p:\project\aw_bentley.com\FWIDOT\Documents\DOT Office\Drawings\116321\CADD\Drawings\116321-18-18-21.dwg
 PROJECT: 116321-18-18-21

USER NAME = bilgramisa	DESIGNED -	REVISED -
	DRAWN -	REVISED -
PLOT SCALE = 100,0000' / in.	CHECKED -	REVISED -
PLOT DATE = 10/20/2021	DATE -	REVISED -

STATE OF ILLINOIS
DEPARTMENT OF TRANSPORTATION

ROADWAY AND PAVEMENT MARKING PLAN IL 43 (IL 64 - 26TH STREET)			
SCALE: 1"=50'	SHEET 3	OF 9 SHEETS	STA. 70+50.00 TO STA. 100+50.00

F.A.P. RTE. 348	SECTION 2021-081-R5	COUNTY COOK	TOTAL SHEETS 58	SHEET NO. 12
CONTRACT NO. 62P18			ILLINOIS FED. AID PROJECT	

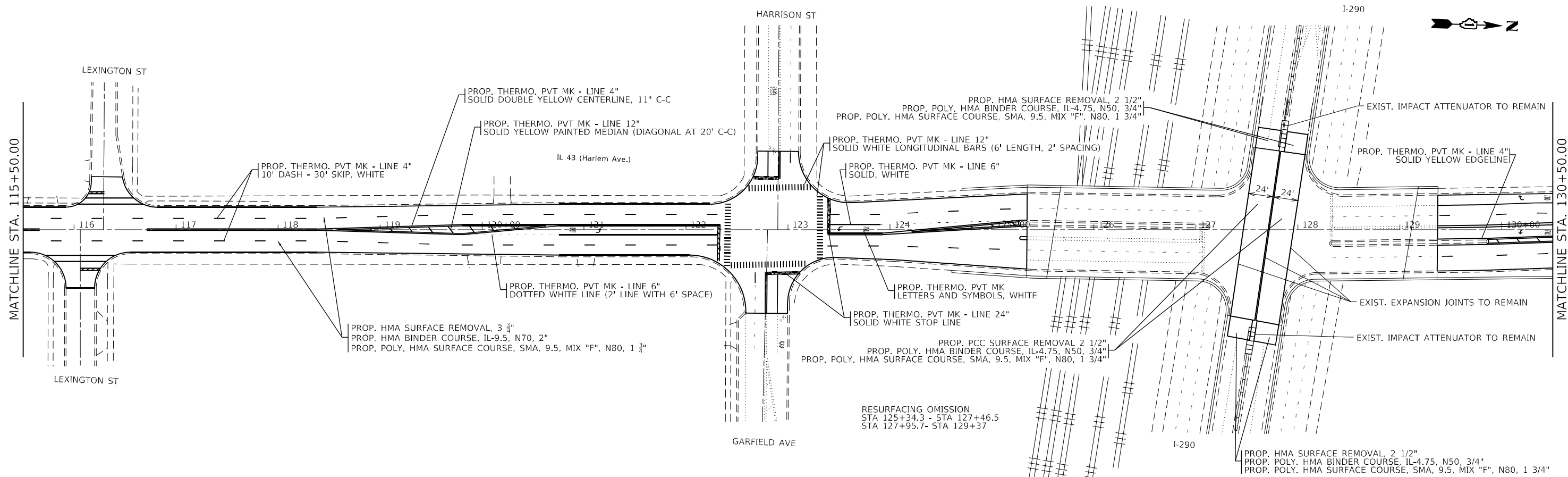
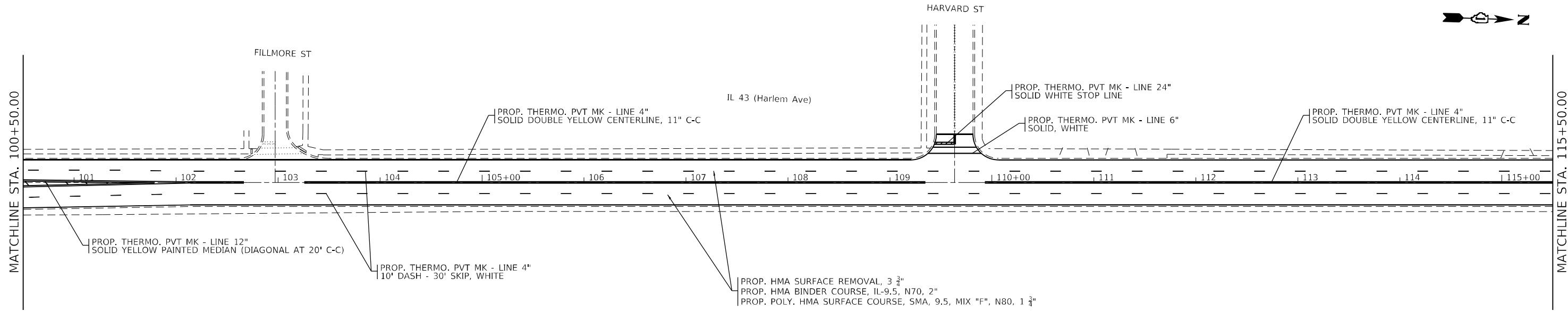

MODEL: Default
 FILE NAME: p:\project\paw\beadefy.com\PWDOT\Documents\DOT Office\District 11\Project\116321\ICAD\paw\beadefy.com\PWDOT\Documents\DOT Office\District 11\Project\116321\ICAD\paw\beadefy.com

USER NAME = bilgramisa	DESIGNED -	REVISED -
	DRAWN -	REVISED -
PLOT SCALE = 100,0000' / in.	CHECKED -	REVISED -
PLOT DATE = 10/20/2021	DATE -	REVISED -

STATE OF ILLINOIS
DEPARTMENT OF TRANSPORTATION

ROADWAY AND PAVEMENT MARKING PLAN IL 43 (IL 64 - 26TH STREET)			
SCALE: 1"=50'	SHEET 4	OF 9 SHEETS	STA. 100+50.00 TO STA. 130+50.00

F.A.P. RTE. 348	SECTION 2021-081-R5	COUNTY COOK	TOTAL SHEETS 58	SHEET NO. 13
			CONTRACT NO. 62P18	
ILLINOIS FED. AID PROJECT				

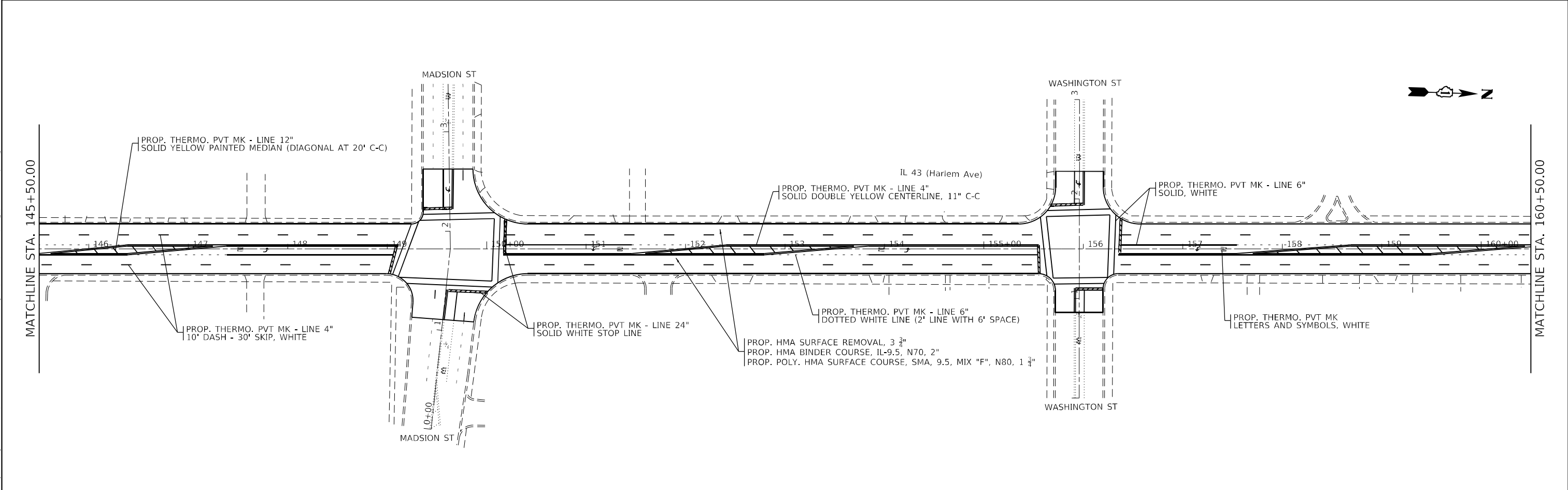
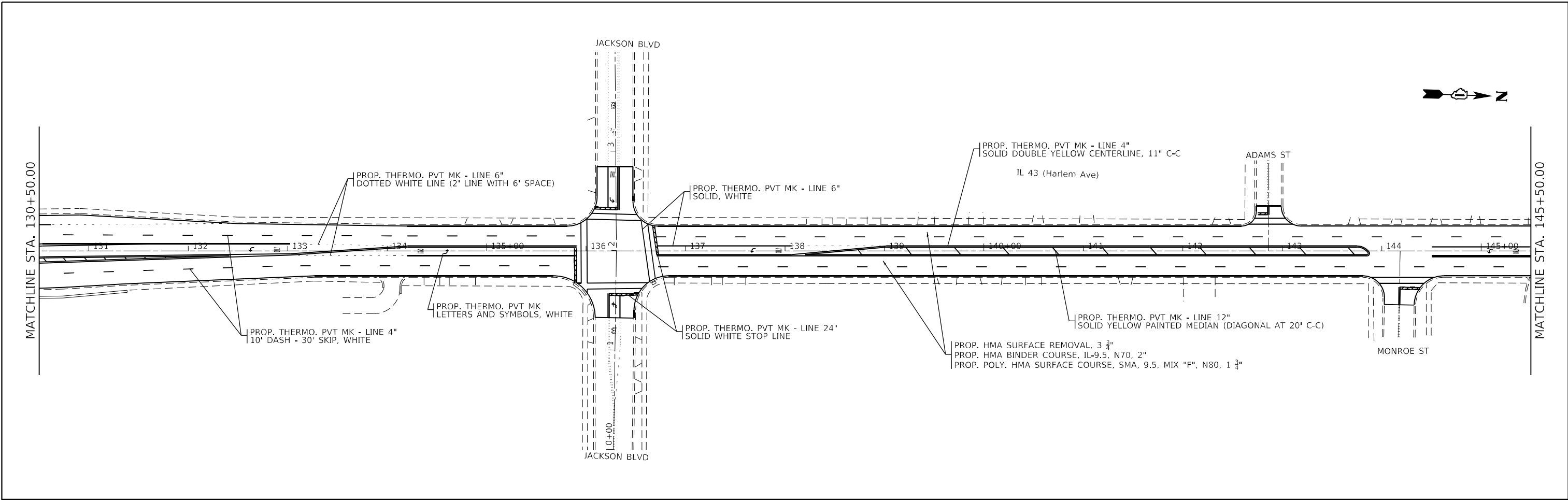

MODEL: Default
 FILE NAME: p:\project\dwg\beadby.com\PIV\DOT\Documents\DOT Office\Drawings\11\Project\116321\IC\00Data\Design\116321-18t-18a.dwg

USER NAME =	billgramisa	DESIGNED -		REVISED -	
DRAWN -		CHECKED -		REVISED -	
PLOT SCALE =	100,0000' / in.	DATE -		REVISED -	
PLOT DATE =	10/20/2021				

STATE OF ILLINOIS
DEPARTMENT OF TRANSPORTATION

ROADWAY AND PAVEMENT MARKING PLAN IL 43 (IL 64 - 26TH STREET)			
SCALE: 1"=50'	SHEET 5	OF 9 SHEETS	STA. 130+50.00 TO STA. 160+50.00

F.A.P. RTE.	SECTION	COUNTY	TOTAL SHEETS	SHEET NO.
348	2021-081-R5	COOK	58	14
CONTRACT NO. 62P18				
ILLINOIS FED. AID PROJECT				

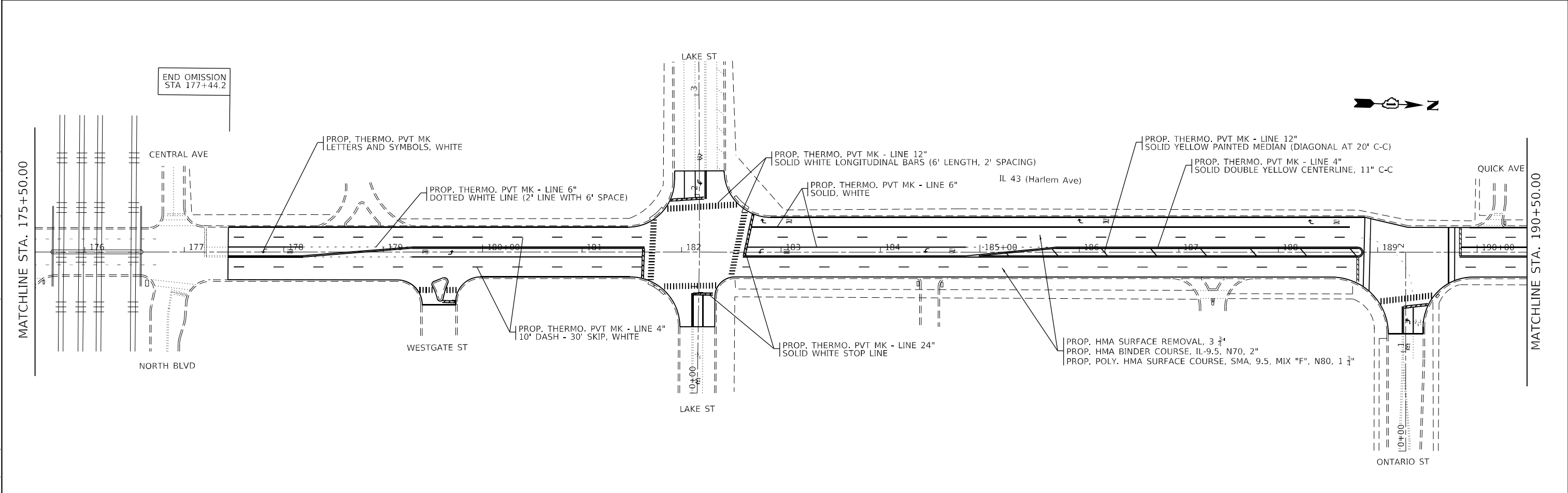
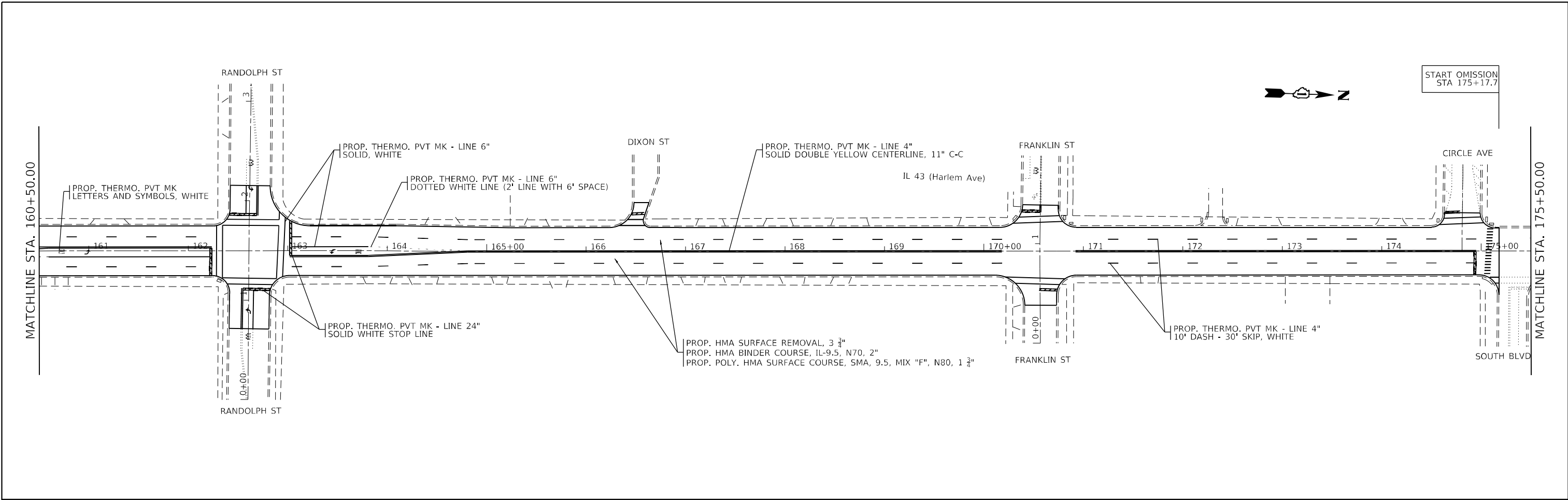

MODEL: Default
 FILE NAME: p:\project\aw_bentley.com\p\id\DOT\Documents\DOT Office\District 3\Project\ID16321\IC\Drawings\Design\ID16321-26th-IL-43.dwg
 PLOT DATE: 10/20/2021

USER NAME =	billgramisa	DESIGNED -		REVISED -	
DRAWN -		CHECKED -		REVISED -	
PLOT SCALE =	100,0000' / in.	DATE -		REVISED -	
PLOT DATE =	10/20/2021				

STATE OF ILLINOIS
DEPARTMENT OF TRANSPORTATION

ROADWAY AND PAVEMENT MARKING PLAN IL 43 (IL 64 - 26TH STREET)			
SCALE: 1"=50'	SHEET 6	OF 9 SHEETS	STA. 160+50.00 TO STA. 190+50.00

F.A.P. RTE.	SECTION	COUNTY	TOTAL SHEETS	SHEET NO.
348	2021-081-R5	COOK	58	15
CONTRACT NO. 62P18				
ILLINOIS FED. AID PROJECT				

MODEL: Default
 FILE NAME: p:\project\aw_benefa\com\p\DOT\Documents\DOT Office\Drawings\11\Project\116321\CADD\Drawings\116321-18b-18b.dwg
 PROJECT: 116321

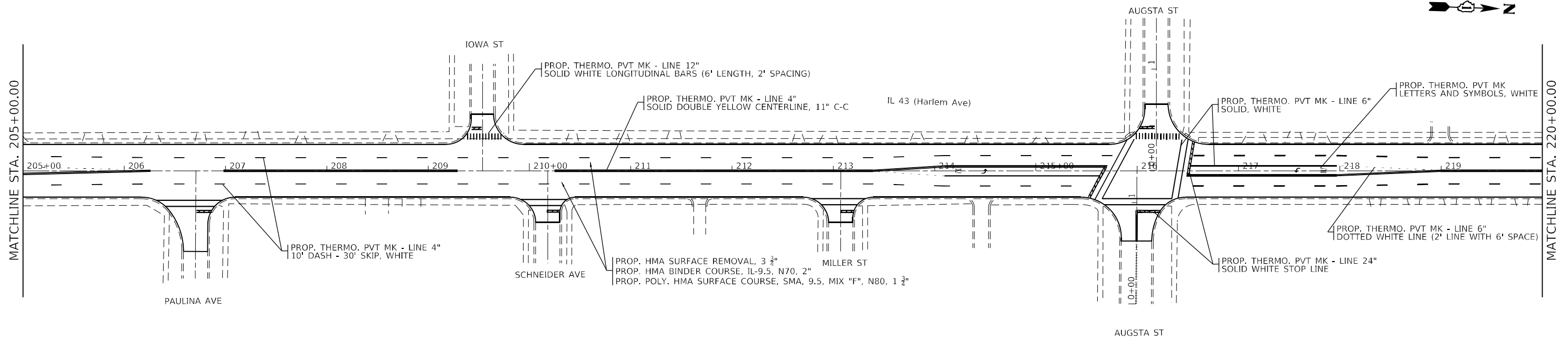
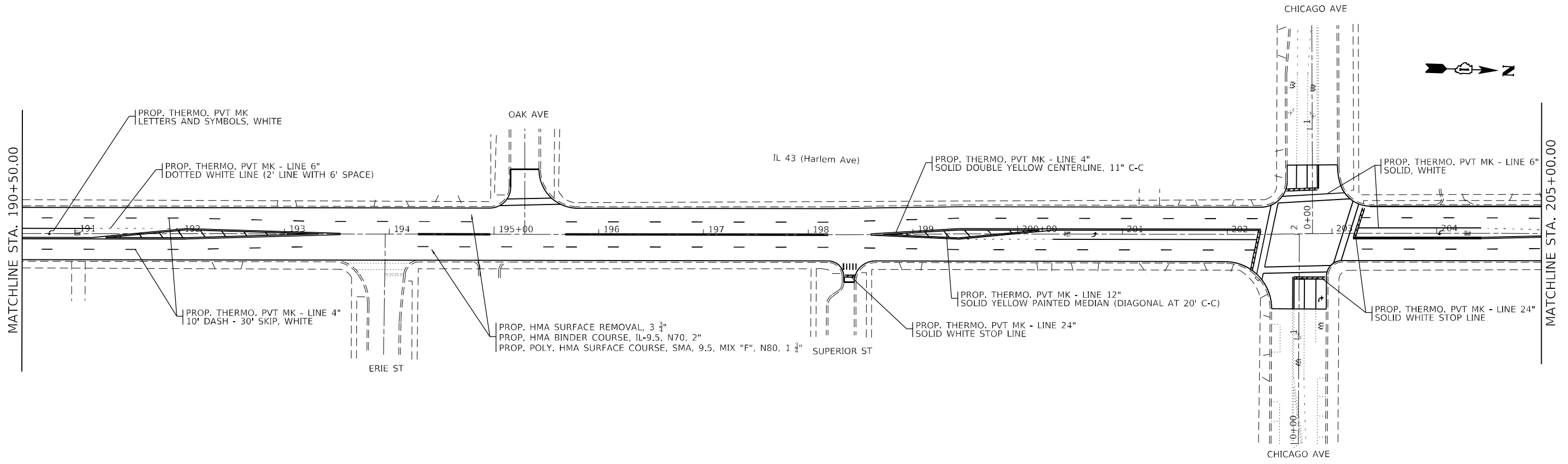

USER NAME = bilgramisa	DESIGNED -	REVISED -
PLOT SCALE = 100,0000' / in.	DRAWN -	REVISED -
PLOT DATE = 10/20/2021	CHECKED -	REVISED -
	DATE -	REVISED -

STATE OF ILLINOIS
DEPARTMENT OF TRANSPORTATION

ROADWAY AND PAVEMENT MARKING PLAN
IL 43 (IL 64 - 26TH STREET)

SCALE: 1"=50' SHEET 7 OF 9 SHEETS STA. 190+50.00 TO STA. 220+00.00

F.A.P. RTE.	SECTION	COUNTY	TOTAL SHEETS	SHEET NO.
348	2021-081-R5	COOK	58	16
CONTRACT NO. 62P18				
ILLINOIS FED. AID PROJECT				

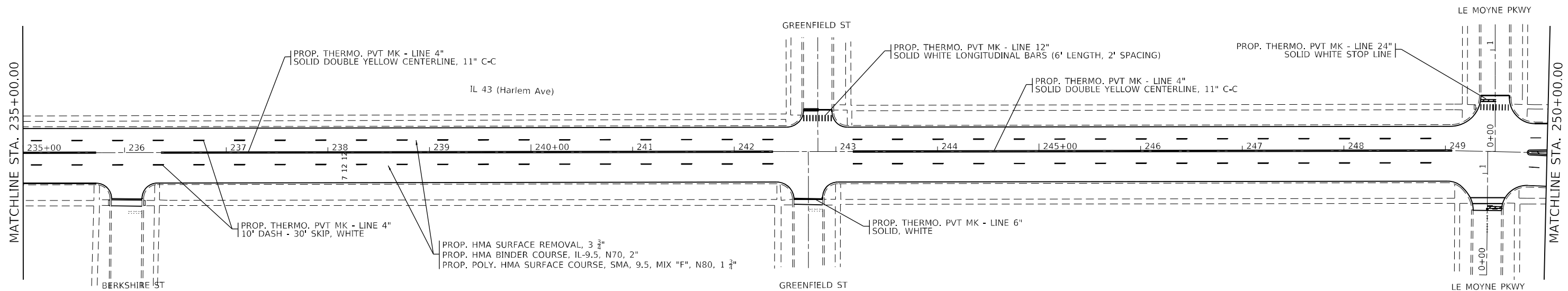
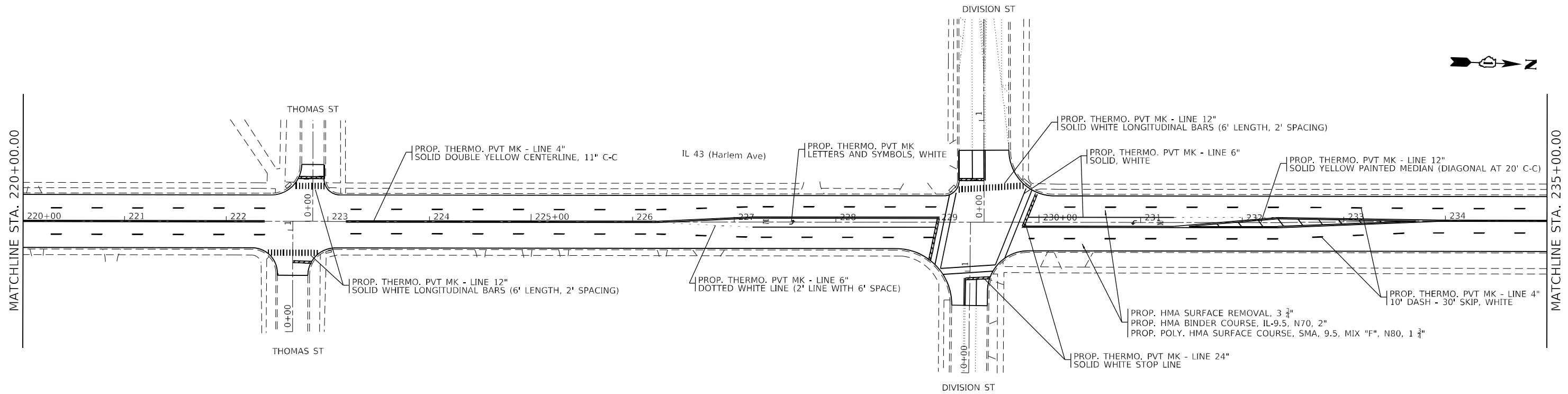

MODEL: Default
 FILE NAME: p:\projects\aw_bentley.com\p\id\dot\documents\DOT Office\Drawings\116321\IC\00\Drawings\116321-18-21-21.dwg

USER NAME =	Billgramisa	DESIGNED -		REVISED -	
		DRAWN -		REVISED -	
PLOT SCALE =	100,0000' / in.	CHECKED -		REVISED -	
PLOT DATE =	10/20/2021	DATE -		REVISED -	

STATE OF ILLINOIS
DEPARTMENT OF TRANSPORTATION

ROADWAY AND PAVEMENT MARKING PLAN
IL 43 (IL 64 - 26TH STREET)

SCALE: 1"=50' SHEET 8 OF 9 SHEETS STA. 220+00.00 TO STA. 250+00.00

F.A.P. RTE.	SECTION	COUNTY	TOTAL SHEETS	SHEET NO.
348	2021-081-R5	COOK	58	17
CONTRACT NO. 62P18				
ILLINOIS FED. AID PROJECT				

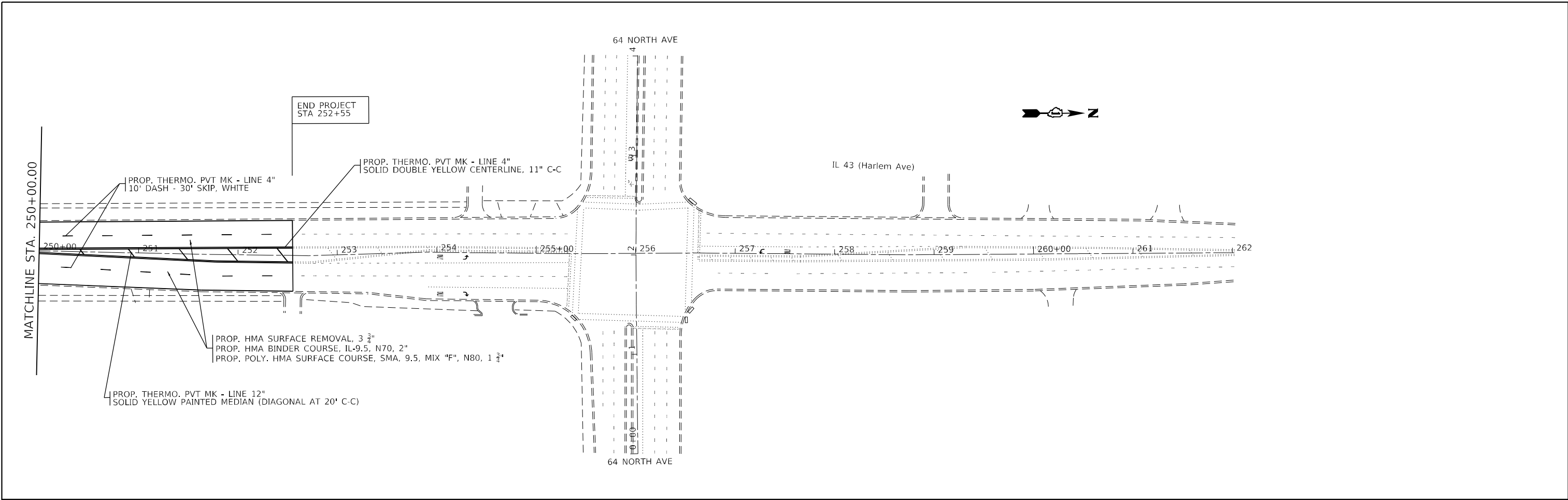

MODEL: Default
 FILE NAME: p:\project\aw_bentley.com\FW\DOT\Documents\DOT Office\District 1\Project\ID116321\CADD\data\Design\ID116321-26th-ave.dwg

USER NAME = bilgramisa	DESIGNED -	REVISED -
PLOT SCALE = 100,0000' / in.	DRAWN -	REVISED -
PLOT DATE = 10/20/2021	CHECKED -	REVISED -
	DATE -	REVISED -

**STATE OF ILLINOIS
DEPARTMENT OF TRANSPORTATION**

ROADWAY AND PAVEMENT MARKING PLAN			
IL 43 (IL 64 - 26TH STREET)			
SCALE: 1"=50'	SHEET 9	OF 9 SHEETS	STA. 250+00.00 TO STA. 262+01.98

F.A.P. RTE. 348	SECTION 2021-081-R5	COUNTY COOK	TOTAL SHEETS 58	SHEET NO. 18
ILLINOIS FED. AID PROJECT				

CONTRACT NO. 62P18

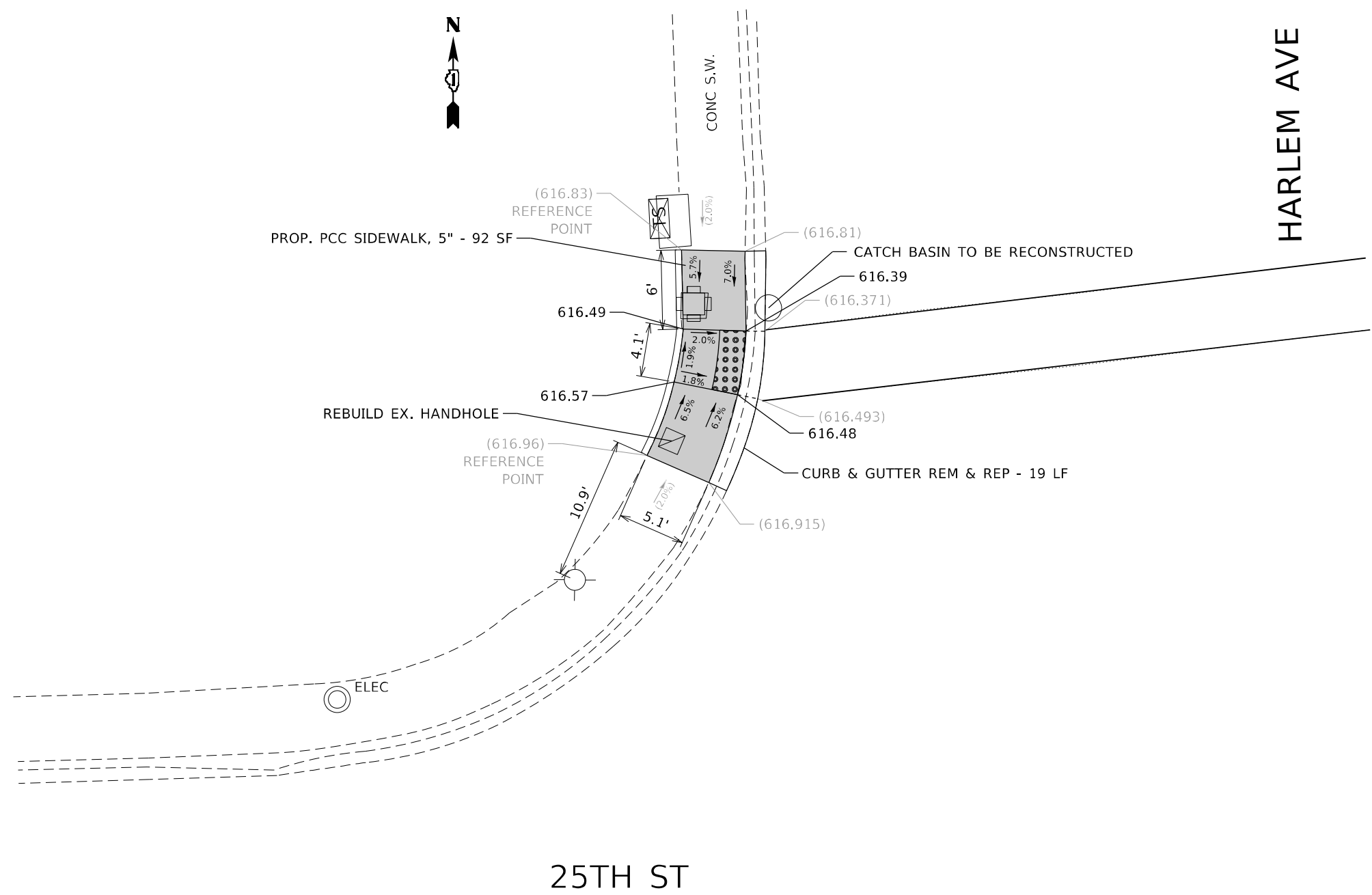

HARLEM AVE

25TH ST

REFERENCE BENCHMARK ELEV 617.22
 BENCHMARK : SQUARE AT BASE OF TRAFFIC CONTROL BOX
 LOCATION : NORTHWEST CORNER OF 25TH ST AND HARLEM AVE.

LEGEND

- xx.xx' EXISTING LENGTH
- PROPOSED SIDE CURB
- EXISTING ELEVATION/SLOPE
- PROPOSED SIDEWALK
- DETECTABLE WARNINGS
- X X X X SIDEWALK REMOVAL
REPLACE W/TOPSOIL & SOD

USER NAME = Bilgramisa	DESIGNED - SB	REVISED -	
	DRAWN -	REVISED -	
PLOT SCALE = 10,0000 * / in.	CHECKED -	REVISED -	
PLOT DATE = 10/20/2021	DATE - 10-13-2021	REVISED -	

**STATE OF ILLINOIS
DEPARTMENT OF TRANSPORTATION**

SIDEWALK DETAIL PLAN			
IL 43 (HARLEM AVE.) AT 25TH STREET			
SCALE:	SHEET	OF	SHEETS
	STA.		TO STA.

F.A.P. RTE.	SECTION	COUNTY	TOTAL SHEETS	SHEET NO.
348	2021-081-R5	COOK	58	19
CONTRACT NO. 62P18				
ILLINOIS FED. AID PROJECT				

MODEL: Default
 FILE NAME: p:\ultra-dwg-bentley.com\p\w\dot\Documents\DOT Office\District 1\Project\ID116321\CADD\data\Design\ID116321-1st-detailed.dgn



HARLEM AVE

CONC S.W.

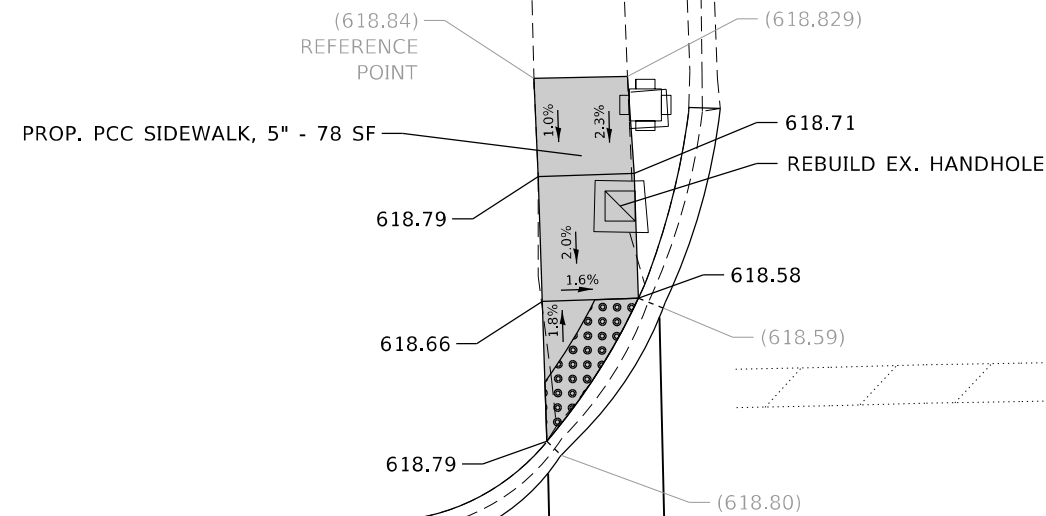

23RD ST



HARLEM AVE

CONC S.W.

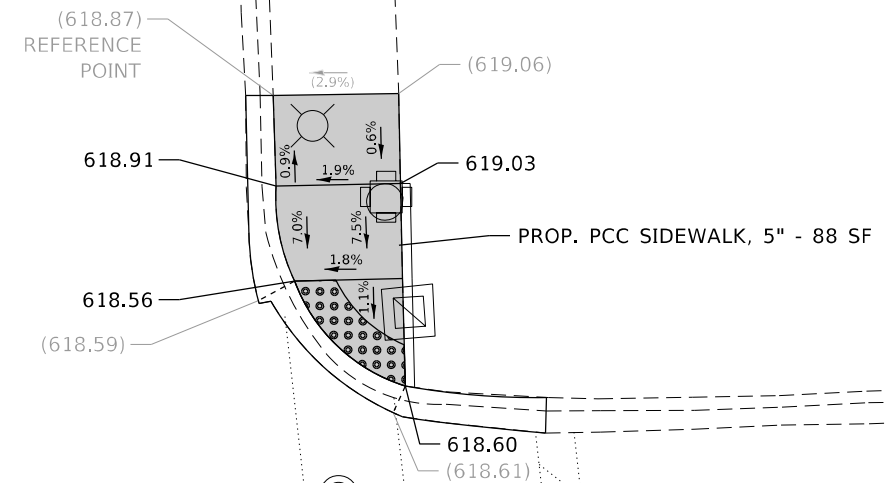

23RD ST

REFERENCE BENCHMARK ELEV 619.30

BENCHMARK : SQUARE AT SW CORNER OF TRAFFIC CONTROL BOX

LOCATION : SOUTHEAST CORNER OF 23TH ST AND HARLEM AVE.

LEGEND

xx.xx'

EXISTING LENGTH



PROPOSED SIDE CURB

()

EXISTING ELEVATION/SLOPE



PROPOSED SIDEWALK



DETECTABLE WARNINGS



SIDEWALK REMOVAL
REPLACE W/TOPSOIL & SOD

STATE OF ILLINOIS
DEPARTMENT OF TRANSPORTATION

SIDEWALK DETAIL PLAN
IL 43 (HARLEM AVE.) AT 23RD STREET

SCALE: SHEET OF SHEETS STA. TO STA.

F.A.P. RTE.	SECTION	COUNTY	TOTAL SHEETS	SHEET NO.
348	2021-081-R5	COOK	58	20
CONTRACT NO. 62P18				
ILLINOIS FED. AID PROJECT				

MODEL: Default
FILE NAME: p:\project-aw-bee\aw.com\PIV\DOT\Documents\DOT Office\District 3\Project\ID116321\CADD\data\Design\ID116321-23rd-st-detailed.dgn

MODEL: Default
 FILE NAME: p:\project-aw-bee\aw.com\p\w\DOT\Documents\DOT Office\District 1\Project\ID116321\CADD\data\Design\ID116321-1-1-1-1-1.dgn

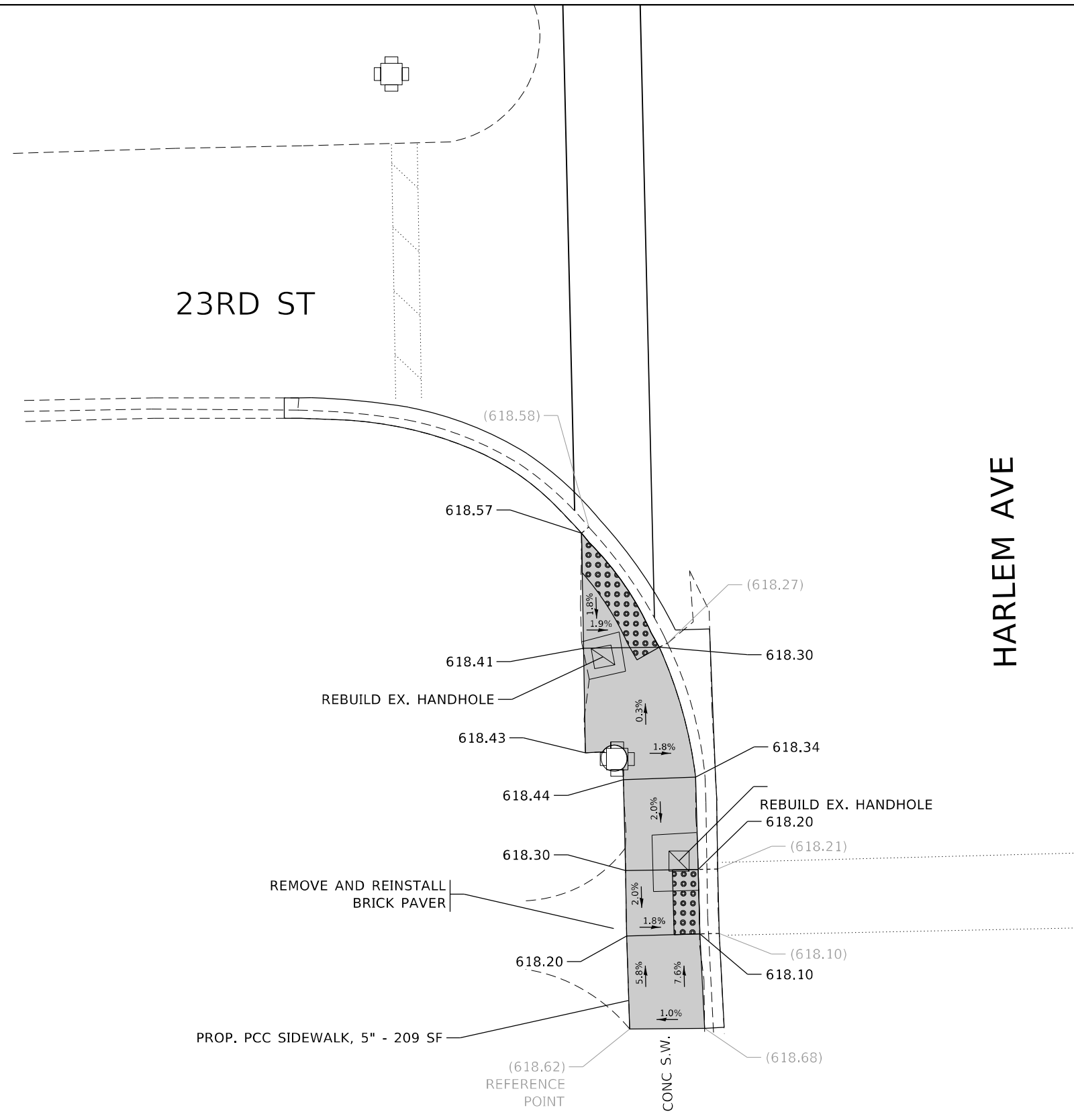

HARLEM AVE

23RD ST

REFERENCE BENCHMARK ELEV 619.30
 BENCHMARK : SQUARE AT SW CORNER OF TRAFFIC CONTROL BOX
 LOCATION : SOUTHEAST CORNER OF 23TH ST AND HARLEM AVE.

LEGEND

- XX.XX' EXISTING LENGTH
- PROPOSED SIDE CURB
- () EXISTING ELEVATION/SLOPE
- PROPOSED SIDEWALK
- DETECTABLE WARNINGS
- SIDEWALK REMOVAL
REPLACE W/TOPSOIL & SOD

STATE OF ILLINOIS
DEPARTMENT OF TRANSPORTATION

SIDEWALK DETAIL PLAN
IL 43 (HARLEM AVE.) AT 23RD STREET

SCALE: SHEET OF SHEETS STA. TO STA.

F.A.P. RTE.	SECTION	COUNTY	TOTAL SHEETS	SHEET NO.
348	2021-081-R5	COOK	58	21
CONTRACT NO. 62P18				
ILLINOIS FED. AID PROJECT				

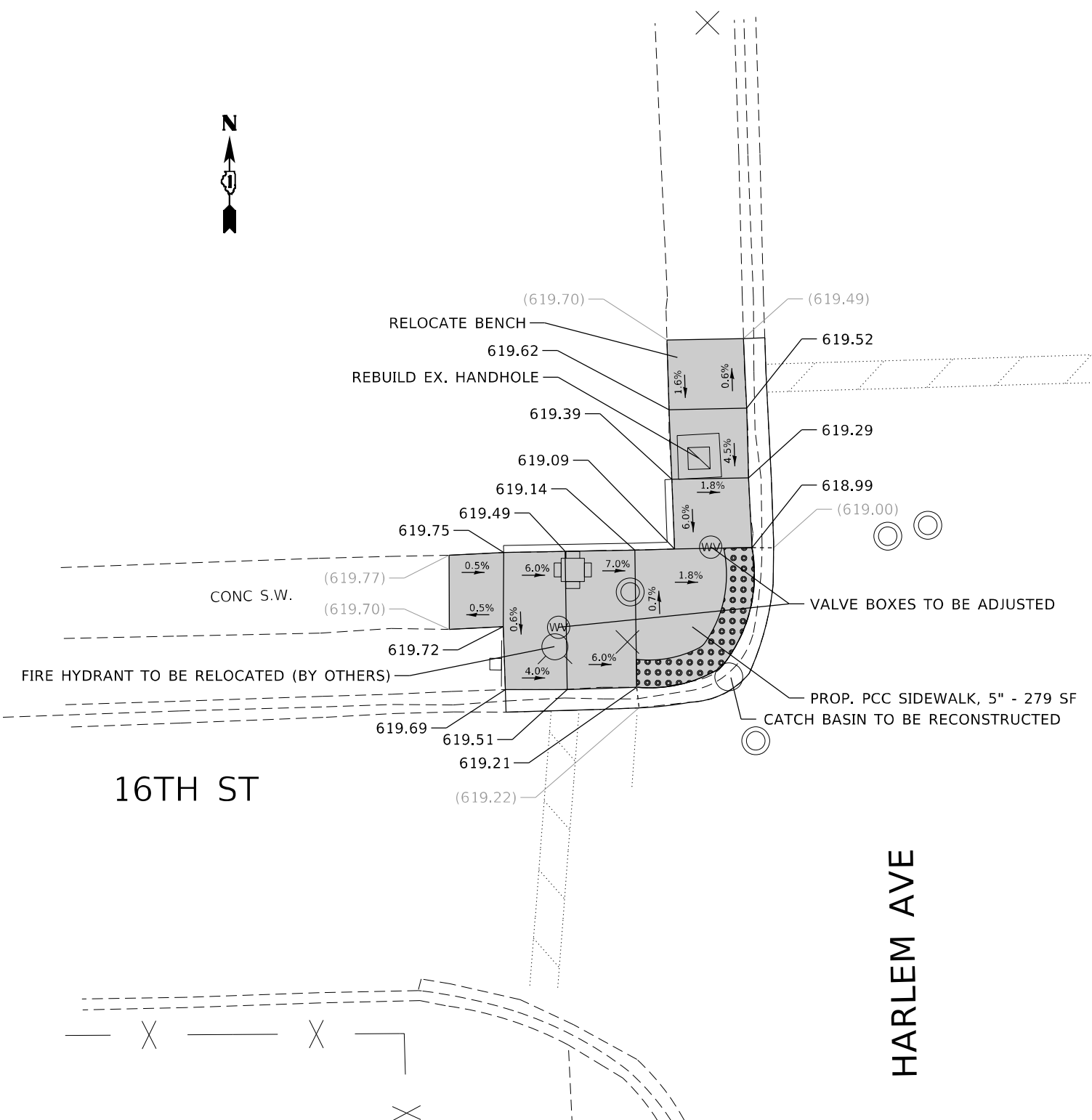

HARLEM AVE

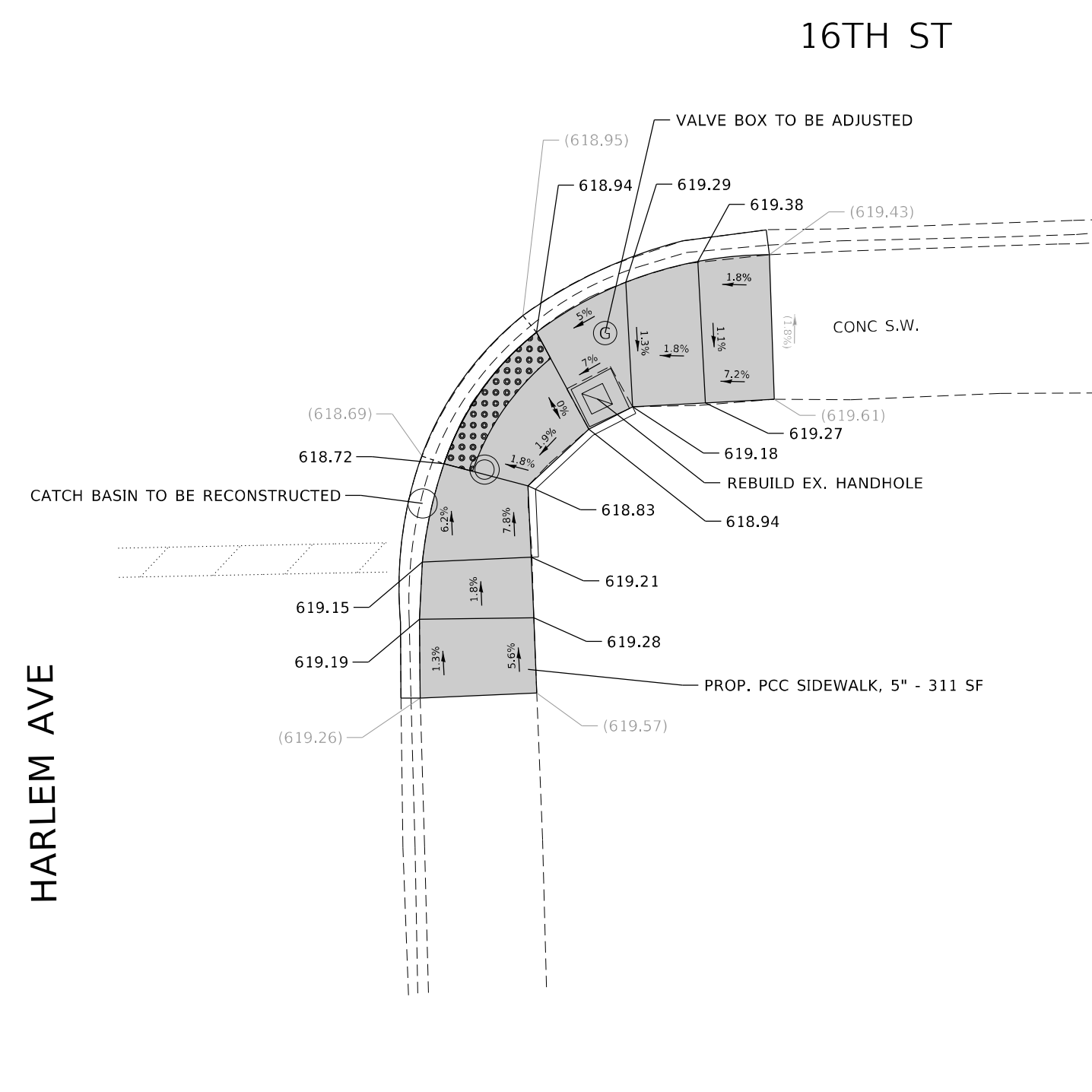

LEGEND

- xx.xx' EXISTING LENGTH
- PROPOSED SIDE CURB
- () EXISTING ELEVATION/SLOPE
- PROPOSED SIDEWALK
- DETECTABLE WARNINGS
- SIDEWALK REMOVAL
REPLACE W/TOPSOIL & SOD

REFERENCE BENCHMARK ELEV 621.66
 BENCHMARK : CUT 'X' ON FIRE HYDRANT BOLT
 LOCATION : NORTHWEST CORNER OF 16TH ST AND HARLEM AVE.

REFERENCE BENCHMARK ELEV 621.59
 BENCHMARK : CUT 'X' ON FIRE HYDRANT BOLT
 LOCATION : SOUTHEAST CORNER OF 15TH ST AND HARLEM AVE.

STATE OF ILLINOIS
 DEPARTMENT OF TRANSPORTATION

SIDEWALK DETAIL PLAN
IL 43 (HARLEM AVE.) AT 16TH STREET

SCALE: SHEET OF SHEETS STA. TO STA.

F.A.P. RTE.	SECTION	COUNTY	TOTAL SHEETS	SHEET NO.
348	2021-081-R5	COOK	58	22
CONTRACT NO. 62P18				
ILLINOIS FED. AID PROJECT				

MODEL: Default
 FILE NAME: p:\project-aw-beach-ky.com\p\DOT\Documents\DOT Office\District 3\Project\ID116321\CADD\Drawings\Drawings\ID116321-16th-15th-detailed.dgn

HARLEM AVE

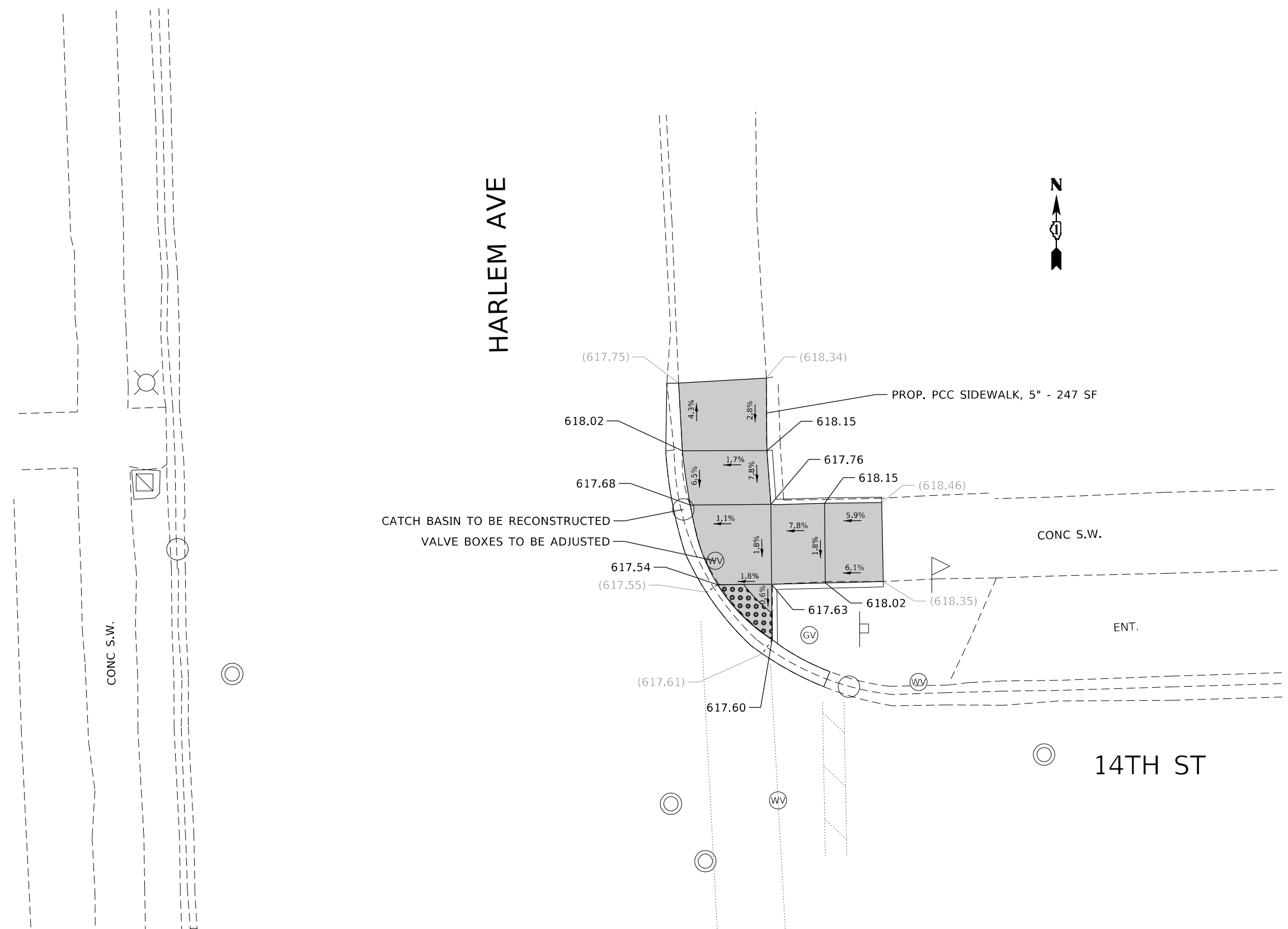

CATCH BASIN TO BE RECONSTRUCTED
VALVE BOXES TO BE ADJUSTED

PROP. PCC SIDEWALK, 5" - 247 SF

CONC S.W.

ENT.

14TH ST

LEGEND

- xx.xx' EXISTING LENGTH
- PROPOSED SIDE CURB
- EXISTING ELEVATION/SLOPE
- PROPOSED SIDEWALK
- DETECTABLE WARNINGS
- SIDEWALK REMOVAL
REPLACE W/TOPSOIL & SOD

REFERENCE BENCHMARK ELEV 620.56
BENCHMARK : CUT 'X' ON FIRE HYDRANT BOLT
LOCATION : SOUTHEAST CORNER OF 14TH ST AND HARLEM AVE.

USER NAME = Bilgramisa	DESIGNED -	REVISED -
	DRAWN -	REVISED -
PLOT SCALE = 10,0000 * / in.	CHECKED -	REVISED -
PLOT DATE = 10/20/2021	DATE -	REVISED -

STATE OF ILLINOIS
DEPARTMENT OF TRANSPORTATION

SIDEWALK DETAIL PLAN
IL 43 (HARLEM AVE.) AT 14TH STREET

SCALE: SHEET OF SHEETS STA. TO STA.

F.A.P. RTE.	SECTION	COUNTY	TOTAL SHEETS	SHEET NO.
348	2021-081-R5	COOK	58	23
CONTRACT NO. 62P18				
ILLINOIS FED. AID PROJECT				

MODEL: Default
 FILE NAME: p:\project-aw-beadby.com\PI\DOT\Documents\DOT Office\District 3\Project\ID116321\CADD\data\Design\ID116321-14th-detail.dgn

MODEL: Default
 FILE: \\state\pwworkspace\dot\illinois\pwworkspace\dot\office\dot\traffic\CADD\Traffic\Detector\Loop\TS#2125_IL_43_Harlem_Ave.ncadd\TS#2125_IL_43_Harlem_Ave.dwg
 PROJECT: Traffic\CADD\Traffic\Detector\Loop\TS#2125_IL_43_Harlem_Ave.ncadd\TS#2125_IL_43_Harlem_Ave.dwg
 OFFICE: District 11

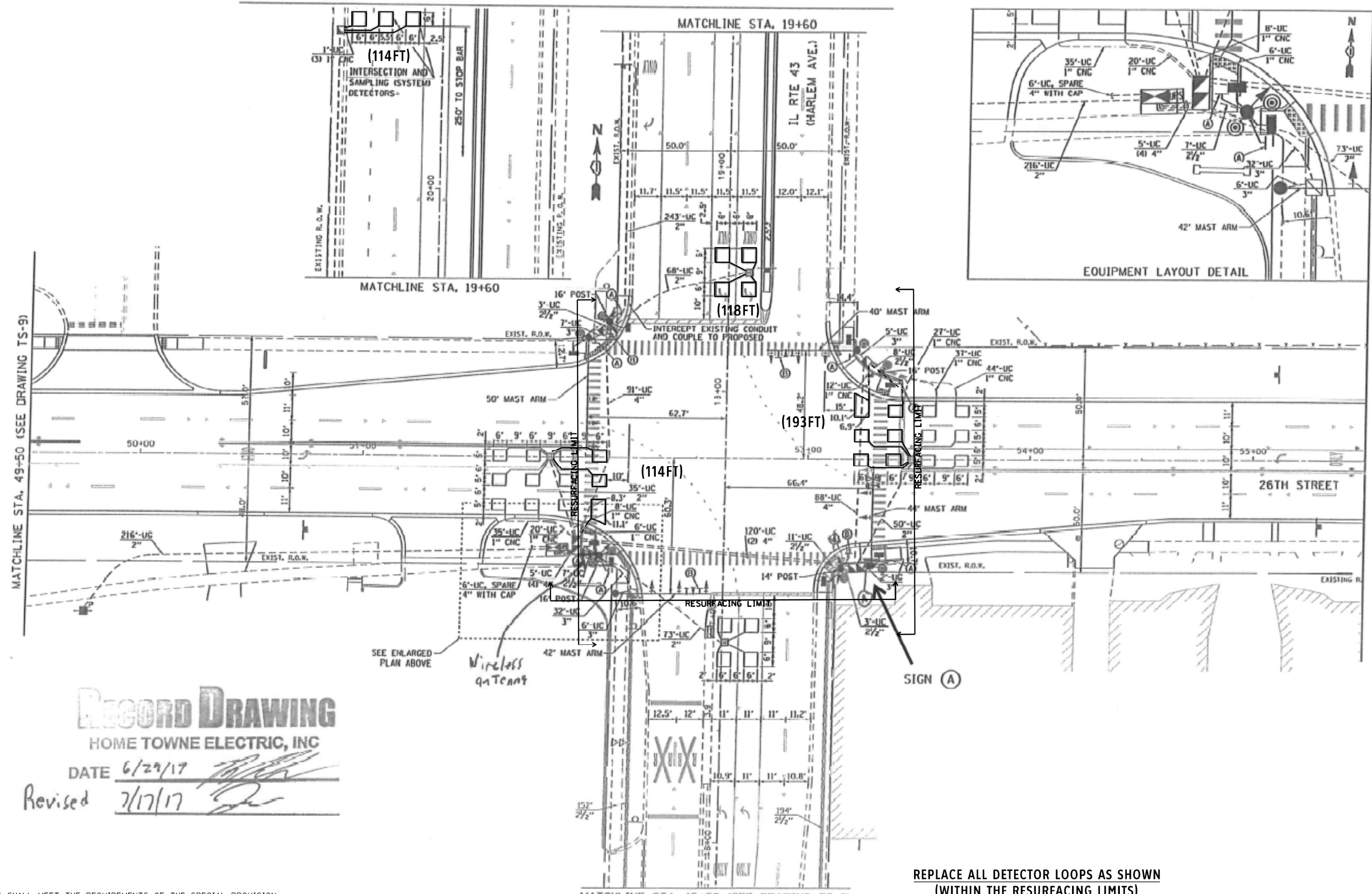

Record Drawing
 HOME TOWNE ELECTRIC, INC

DATE 6/29/17
 Revised 7/17/17

NOTES:

- 1.- WORK SHALL MEET THE REQUIREMENTS OF THE SPECIAL PROVISION, DETECTOR LOOP REPLACEMENT AND/OR INSTALLATION (ROADWAY GRINDING, RESURFACING & PATCHING OPERATIONS).
- 2.- THIS PLAN IS FOR THE SOLE PURPOSE OF DETECTOR LOOP REPLACEMENT.

REPLACE ALL DETECTOR LOOPS AS SHOWN
 (WITHIN THE RESURFACING LIMITS)

CODE	ITEM	QUANTITY	UNIT
88600600	DETECTOR LOOP REPLACEMENT	539	FOOT

TS#2125

USER NAME = mezag	DESIGNED - Steven M. Nguyen	REVISED -
	DRAWN - Gonzalo Meza	REVISED -
PLOT SCALE = 40.0000' / 1"	CHECKED - Steven M. Nguyen	REVISED -
PLOT DATE = 6/16/2021	DATE - 06/10/2021	REVISED -

**STATE OF ILLINOIS
 DEPARTMENT OF TRANSPORTATION**

**DETECTOR LOOP REPLACEMENT PLAN
 IL 43 (HARLEM AVE.) AT 26TH STREET**

SCALE: SHEET OF SHEETS STA. TO STA.

F.A.P. RTE. 348	SECTION 2021-081-R5	COUNTY COOK	TOTAL SHEETS 58	SHEET NO. 24
ILLINOIS				FED. AID PROJECT

CONTRACT NO. 62P18

MODEL - Default
 FILE - \\harris-01\share\cadd\illinois\pwr\pwr\DOT\Documents\DOT - Offices\District 1\Projects\Traffic\CADD\2021\2021-081-R5\IL 43 Harlem Ave\25th Street\2021-081-R5\62P18 IL 43 Harlem Ave\NCADD\TSS\2021-081-R5\62P18 IL 43 Harlem Ave @ 25th Street

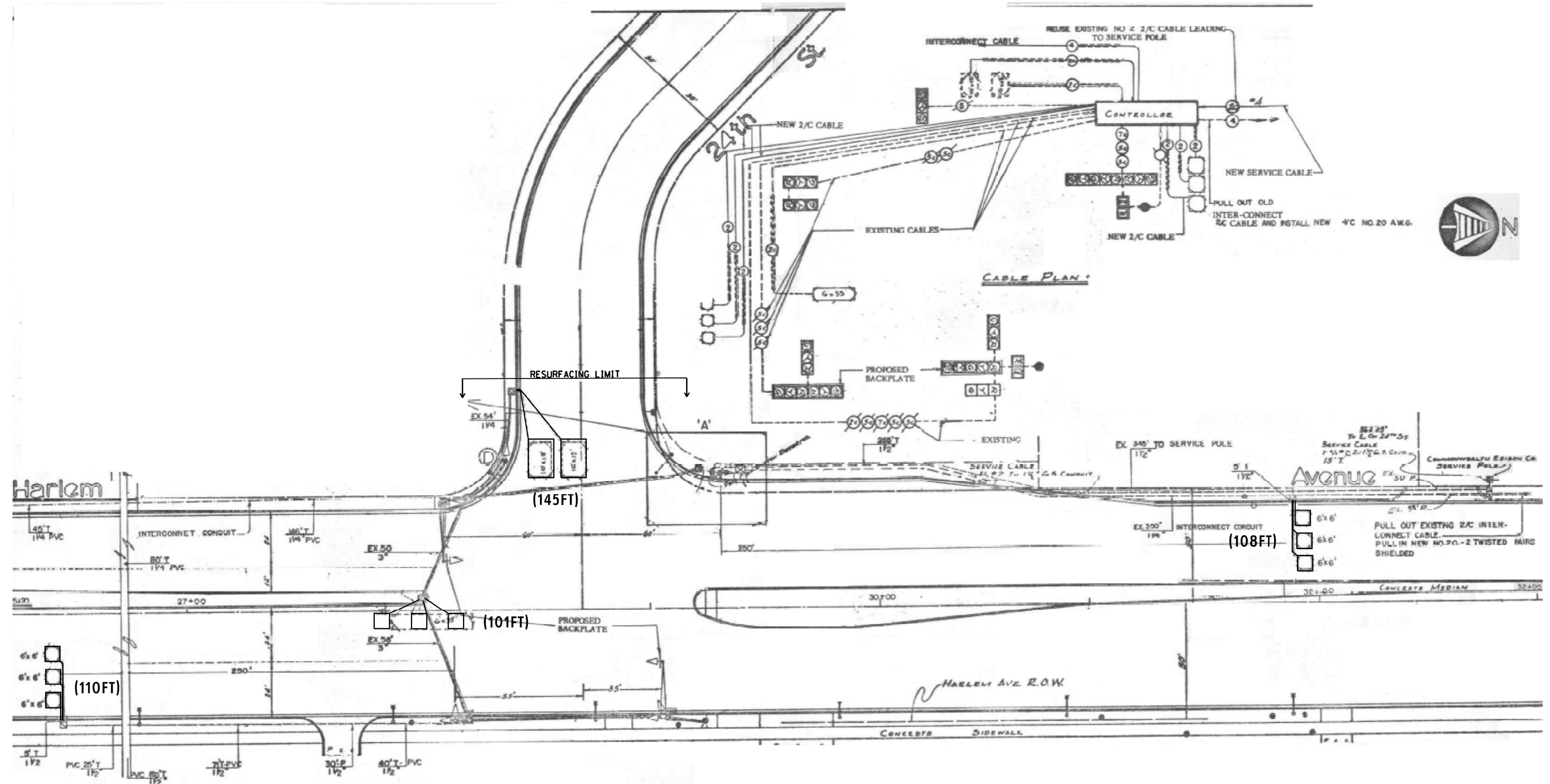

NOTES:

- 1.- WORK SHALL MEET THE REQUIREMENTS OF THE SPECIAL PROVISION, DETECTOR LOOP REPLACEMENT AND/OR INSTALLATION (ROADWAY GRINDING, RESURFACING & PATCHING OPERATIONS).
- 2.- THIS PLAN IS FOR THE SOLE PURPOSE OF DETECTOR LOOP REPLACEMENT.

**REPLACE ALL DETECTOR LOOPS AS SHOWN
 (WITHIN THE RESURFACING LIMITS)**

CODE	ITEM	QUANTITY	UNIT
88600600	DETECTOR LOOP REPLACEMENT	464	FOOT

TS#2120

USER NAME = mezag	DESIGNED - Steven M. Nguyen	REVISED -
	DRAWN - Gonzalo Meza	REVISED -
PLOT SCALE = 40.0000" / 1"	CHECKED - Steven M. Nguyen	REVISED -
PLOT DATE = 6/16/2021	DATE - 06/10/2021	REVISED -

**STATE OF ILLINOIS
 DEPARTMENT OF TRANSPORTATION**

**DETECTOR LOOP REPLACEMENT PLAN
 IL 43 (HARLEM AVE.) AT 25TH STREET**

SCALE: SHEET OF SHEETS STA. TO STA.

F.A.P. RTE. 348	SECTION 2021-081-R5	COUNTY COOK	TOTAL SHEETS 58	SHEET NO. 25
ILLINOIS FED. AID PROJECT			CONTRACT NO. 62P18	

MODEL: Default
 FILE: \\bait\pwworkspace\dot\illinois.gov\pwworkspace\Documents\DOT_Offices\District_1\Projects\Traffic\CADD\Traffic\Detector Loops\PDF\Cook\62118_IL_43_Harlem_Ave_NCADD_IL43#2115_IL_43_Harlem_Ave_23rd_Street

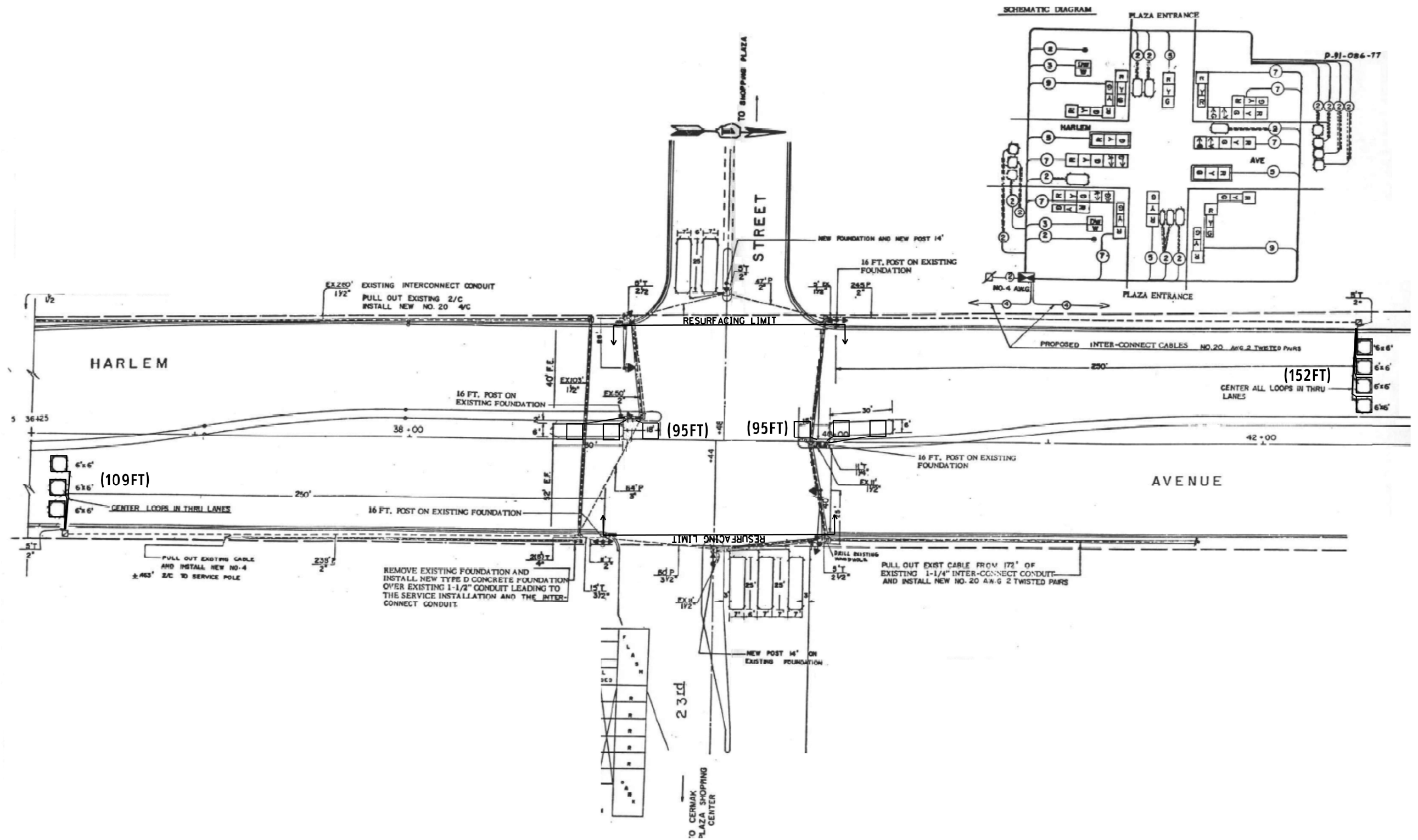

NOTES:

- 1.- WORK SHALL MEET THE REQUIREMENTS OF THE SPECIAL PROVISION, DETECTOR LOOP REPLACEMENT AND/OR INSTALLATION (ROADWAY GRINDING, RESURFACING & PATCHING OPERATIONS).
- 2.- THIS PLAN IS FOR THE SOLE PURPOSE OF DETECTOR LOOP REPLACEMENT.

**REPLACE ALL DETECTOR LOOPS AS SHOWN
(WITHIN THE RESURFACING LIMITS)**

CODE	ITEM	QUANTITY	UNIT
88600600	DETECTOR LOOP REPLACEMENT	451	FOOT

TS#2115

USER NAME = mezag	DESIGNED - Steven M. Nguyen	REVISED -
	DRAWN - Gonzalo Meza	REVISED -
PLOT SCALE = 40.0000' / 1"	CHECKED - Steven M. Nguyen	REVISED -
PLOT DATE = 6/16/2021	DATE - 06/10/2021	REVISED -

**STATE OF ILLINOIS
DEPARTMENT OF TRANSPORTATION**

**DETECTOR LOOP REPLACEMENT PLAN
IL 43 (HARLEM AVE.) AT 23RD STREET**

SCALE: SHEET OF SHEETS STA. TO STA.

F.A.P. RTE. 348	SECTION 2021-081-R5	COUNTY COOK	TOTAL SHEETS 58	SHEET NO. 26
			CONTRACT NO. 62P18	
ILLINOIS FED. AID PROJECT				

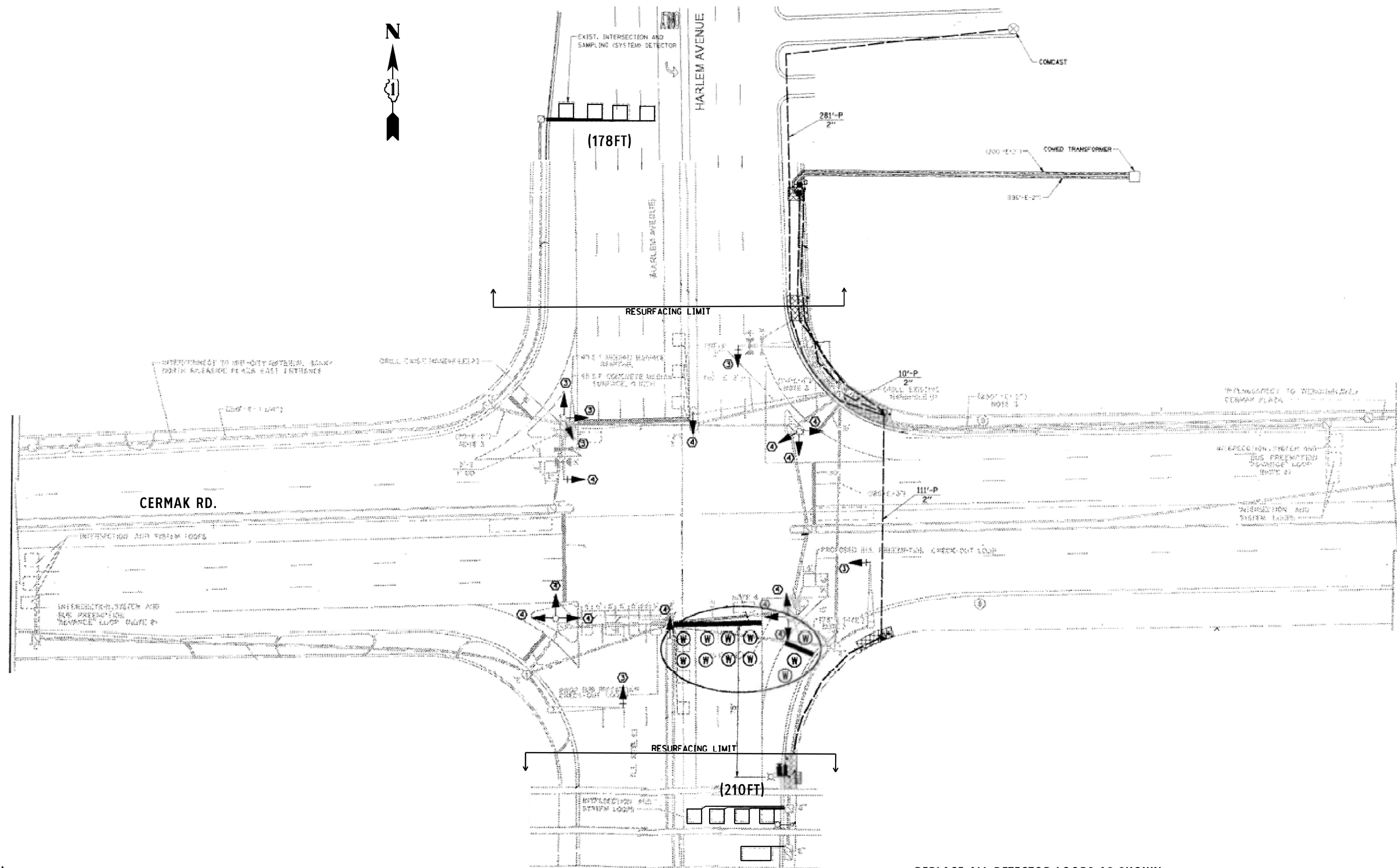

NOTES:

- 1.- WORK SHALL MEET THE REQUIREMENTS OF THE SPECIAL PROVISION, DETECTOR LOOP REPLACEMENT AND/OR INSTALLATION (ROADWAY GRINDING, RESURFACING & PATCHING OPERATIONS).
- 2.- THIS PLAN IS FOR THE SOLE PURPOSE OF DETECTOR LOOP REPLACEMENT.

**REPLACE ALL DETECTOR LOOPS AS SHOWN
(WITHIN THE RESURFACING LIMITS)**

CODE	ITEM	QUANTITY	UNIT
88600600	DETECTOR LOOP REPLACEMENT	388	FOOT

TS#2280

**STATE OF ILLINOIS
DEPARTMENT OF TRANSPORTATION**

**DETECTOR LOOP REPLACEMENT PLAN
IL 43 (HARLEM AVE.) AT 22ND ST (CERMAK RD.)**

USER NAME = mezag	DESIGNED - Steven M. Nguyen	REVISED -
	DRAWN - Gonzalo Meza	REVISED -
PLOT SCALE = 40.0000' / 1"	CHECKED - Steven M. Nguyen	REVISED -
PLOT DATE = 10/15/2021	DATE - 06/10/2021	REVISED -

F.A.P. RTE. 348	SECTION 2021-081-R5	COUNTY COOK	TOTAL SHEETS 58	SHEET NO. 27
CONTRACT NO. 62P18				
ILLINOIS FED. AID PROJECT				

SCALE: SHEET OF SHEETS STA. TO STA.

MODEL: Default
 FILE: \\bait\pwworkspace\benley.com\pwworkspace\Documents\DOT_Cities\Baird\1\Projects\Traffic\Cad\Drawings\Traffic\Detector_Loops\DOT_Cities\Baird\1\43_Harlem_Ave\CAADD\15152280_IL_43_Harlem_Ave_22nd_St.dwg

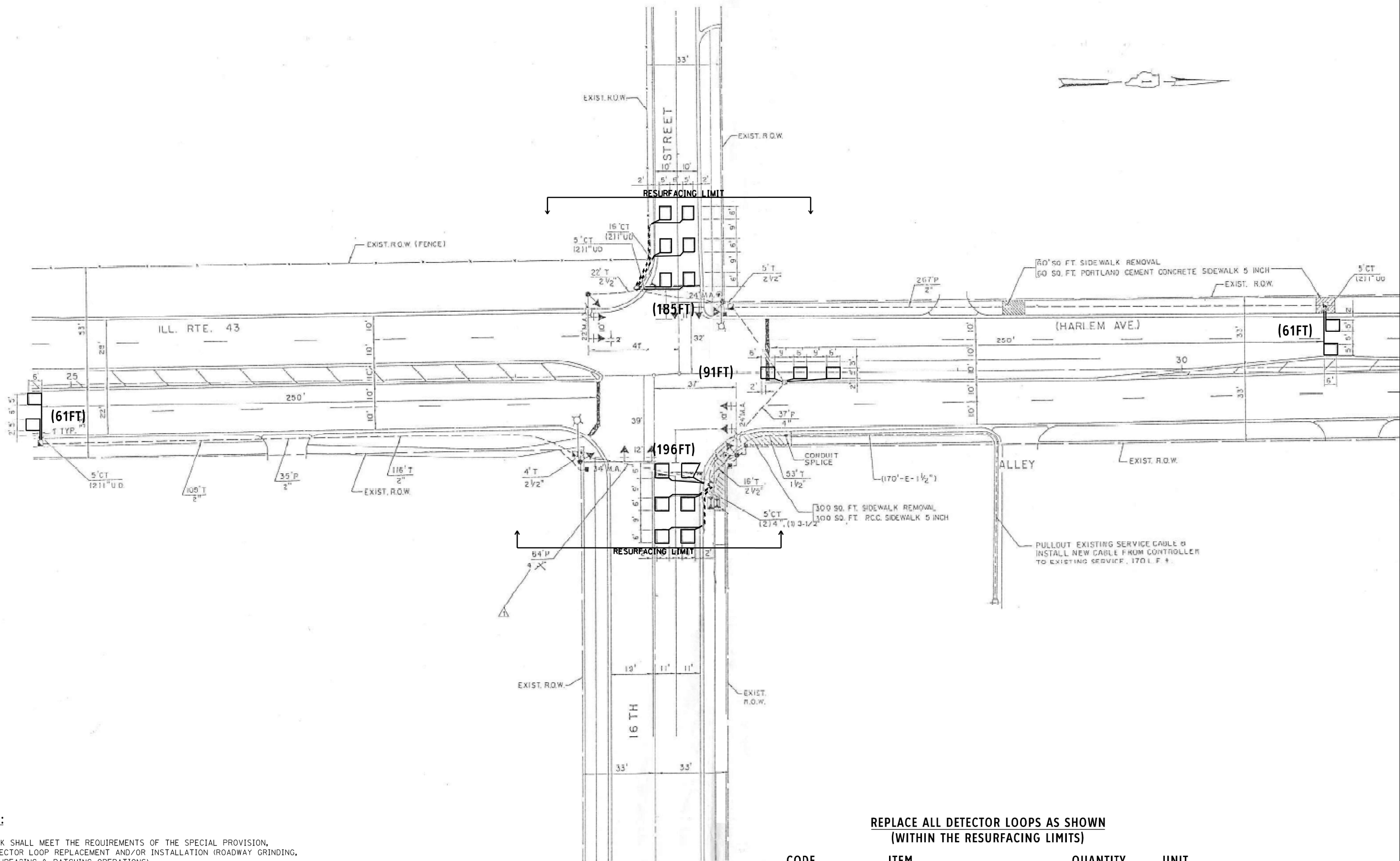

NOTES:

- 1.- WORK SHALL MEET THE REQUIREMENTS OF THE SPECIAL PROVISION, DETECTOR LOOP REPLACEMENT AND/OR INSTALLATION (ROADWAY GRINDING, RESURFACING & PATCHING OPERATIONS).
- 2.- THIS PLAN IS FOR THE SOLE PURPOSE OF DETECTOR LOOP REPLACEMENT.

**REPLACE ALL DETECTOR LOOPS AS SHOWN
(WITHIN THE RESURFACING LIMITS)**

CODE	ITEM	QUANTITY	UNIT
88600600	DETECTOR LOOP REPLACEMENT	593	FOOT

TS#2110

MODEL: Default
 FILE: \\state-proj\share\com\dot\illinois\gov\PIV\DOT\Documents\DOT_Offices\District_1\Projects\Traffic\CADD\Traffic\Detector Loops\PIV\Cook\62P18_IL_43\Harlem_Ave\NCADD\ITS#2110_IL_43_Harlem_Ave_16th_Street.dwg

USER NAME = mezag	DESIGNED - Steven M. Nguyen	REVISED -
	DRAWN - Gonzalo Meza	REVISED -
PLOT SCALE = 40.0000' / 1"	CHECKED - Steven M. Nguyen	REVISED -
PLOT DATE = 6/15/2021	DATE - 06/10/2021	REVISED -

**STATE OF ILLINOIS
DEPARTMENT OF TRANSPORTATION**

DETECTOR LOOP REPLACEMENT PLAN			
IL 43 (HARLEM AVE.) AT 16TH STREET			
SCALE:	SHEET	OF SHEETS	STA. TO STA.

F.A.P. RTE. 348	SECTION 2021-081-R5	COUNTY COOK	TOTAL SHEETS 58	SHEET NO. 28
CONTRACT NO. 62P18				
ILLINOIS FED. AID PROJECT				

MODEL: Default
 FILE: \\state-pw\pub\harcem\dot-illinois.gov\PWDOT\Documents\DOT_Offices\District_1\Projects\Traffic\CADD\Traffic\Detector Loops\Traffic\Coop62118_IL_43_Harlem_Ave\NCADD\ITS#2315_IL_43_Harlem_Ave_Garfield_Avg.dwg

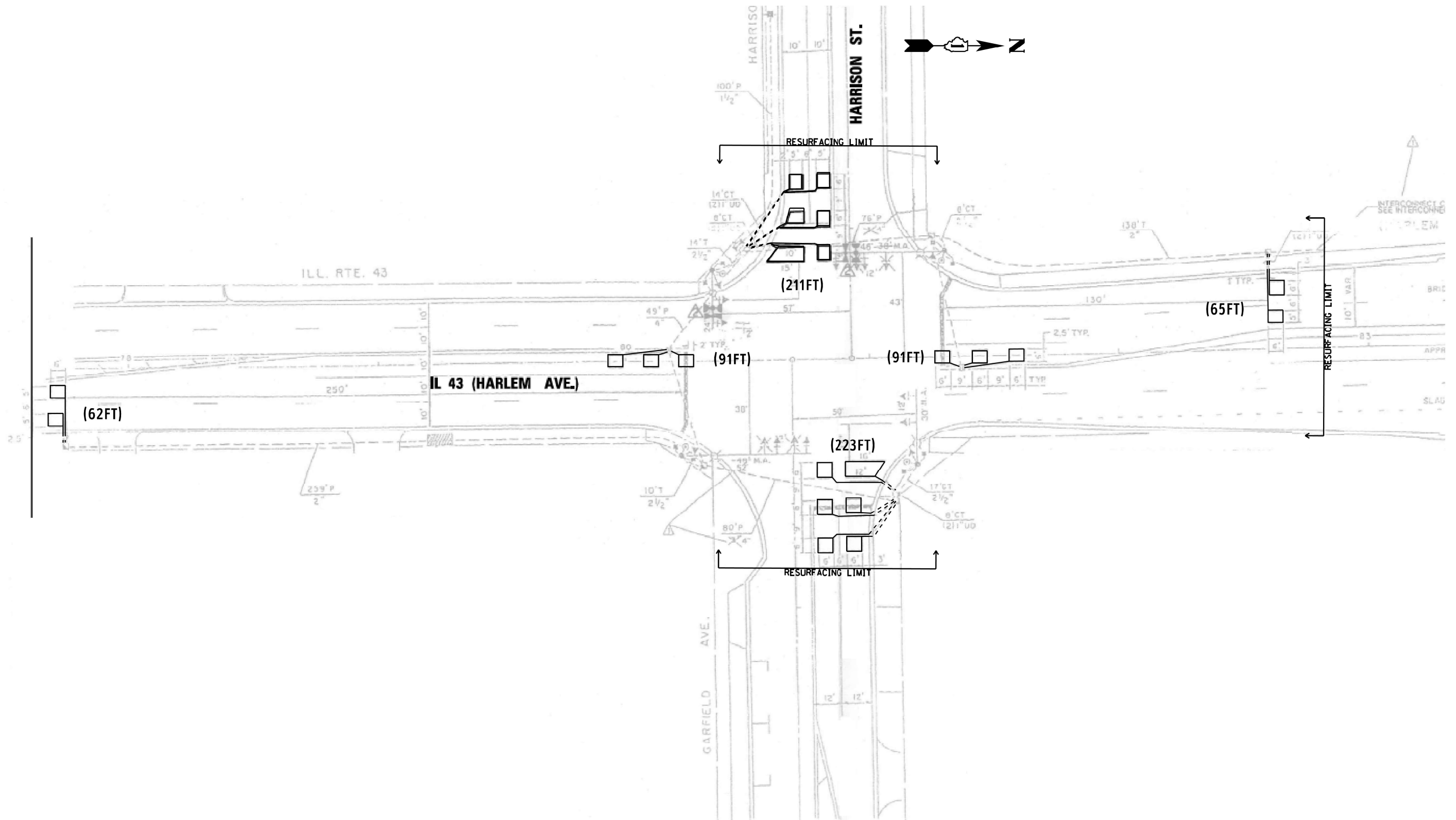

NOTES:

- 1.- WORK SHALL MEET THE REQUIREMENTS OF THE SPECIAL PROVISION, DETECTOR LOOP REPLACEMENT AND/OR INSTALLATION (ROADWAY GRINDING, RESURFACING & PATCHING OPERATIONS).
- 2.- THIS PLAN IS FOR THE SOLE PURPOSE OF DETECTOR LOOP REPLACEMENT.

**REPLACE ALL DETECTOR LOOPS AS SHOWN
 (WITHIN THE RESURFACING LIMITS)**

CODE	ITEM	QUANTITY	UNIT
88600600	DETECTOR LOOP REPLACEMENT	743	FOOT

TS#2315

USER NAME = mezag	DESIGNED - Steven M. Nguyen	REVISED -
	DRAWN - Gonzalo Meza	REVISED -
PLOT SCALE = 40.0000' / 1"	CHECKED - Steven M. Nguyen	REVISED -
PLOT DATE = 6/15/2021	DATE - 06/10/2021	REVISED -

**STATE OF ILLINOIS
 DEPARTMENT OF TRANSPORTATION**

**DETECTOR LOOP REPLACEMENT PLAN
 IL 43 (HARLEM AVE.) AT GARFIELD AVE. / HARRISON ST.**

SCALE: SHEET OF SHEETS STA. TO STA.

F.A.P. RTE.	SECTION	COUNTY	TOTAL SHEETS	SHEET NO.
348	2021-081-R5	COOK	58	30
ILLINOIS FED. AID PROJECT			CONTRACT NO. 62P18	

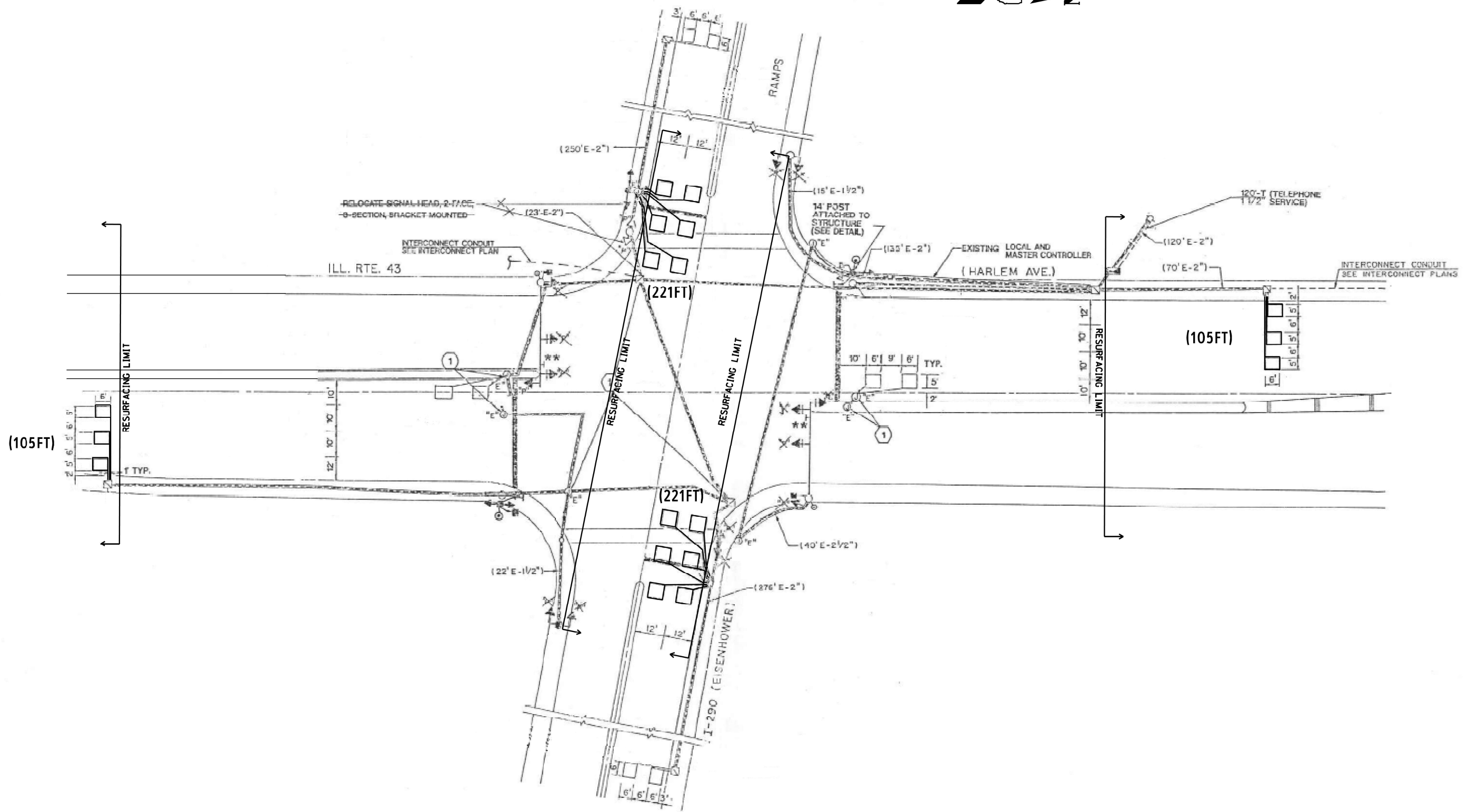

NOTES:

- 1.- WORK SHALL MEET THE REQUIREMENTS OF THE SPECIAL PROVISION, DETECTOR LOOP REPLACEMENT AND/OR INSTALLATION (ROADWAY GRINDING, RESURFACING & PATCHING OPERATIONS).
- 2.- THIS PLAN IS FOR THE SOLE PURPOSE OF DETECTOR LOOP REPLACEMENT.

**REPLACE ALL DETECTOR LOOPS AS SHOWN
(WITHIN THE RESURFACING LIMITS)**

CODE	ITEM	QUANTITY	UNIT
88600600	DETECTOR LOOP REPLACEMENT	652	FOOT

TS#85

MODEL: Default FILE: h:\a11\p11\dw\hwy_bentley.com\p11\DOT\Documents\DOT_Ciffes\01\Traffic\Detector_Loops\DOT\1215#85_IL_43_Harlem_Ave.\CAD\DOT1215#85_IL_43_Harlem_Ave_1218.dgn	USER NAME = mezag	DESIGNED - Steven M. Nguyen	REVISED -	STATE OF ILLINOIS DEPARTMENT OF TRANSPORTATION	DETECTOR LOOP REPLACEMENT PLAN IL 43 (HARLEM AVE.) AT I-290	F.A.P. RTE. 348	SECTION 2021-081-R5	COUNTY COOK	TOTAL SHEETS 58	SHEET NO. 31
	PLOT SCALE = 40.0000" / 1"	CHECKED - Steven M. Nguyen	REVISED -			SCALE:	SHEET OF SHEETS	STA. TO STA.	ILLINOIS FED. AID PROJECT CONTRACT NO. 62P18	
	PLOT DATE = 10/15/2021	DATE - 06/10/2021	REVISED -							

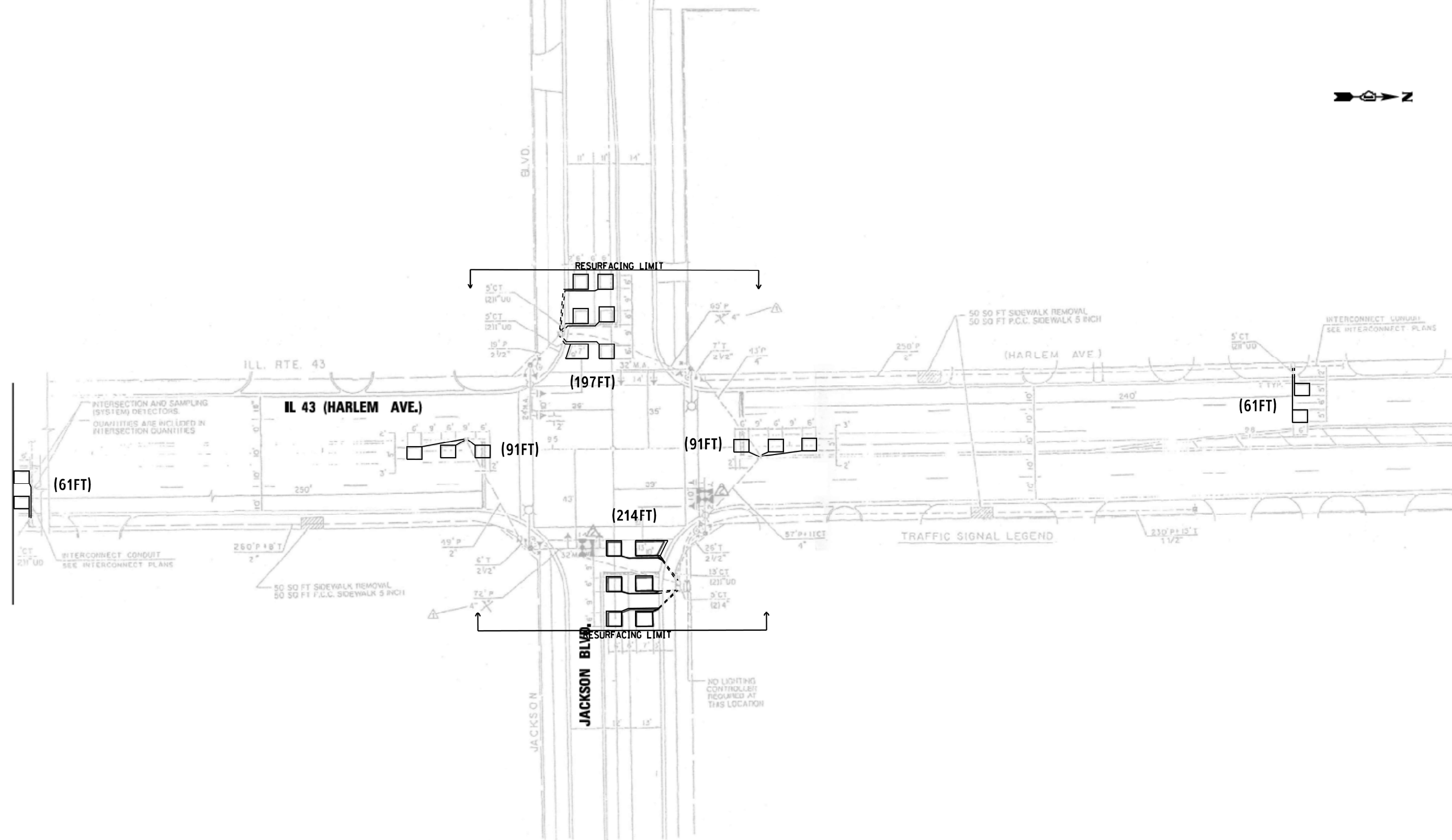

NOTES:

- 1.- WORK SHALL MEET THE REQUIREMENTS OF THE SPECIAL PROVISION DETECTOR LOOP REPLACEMENT AND/OR INSTALLATION (ROADWAY GRINDING, RESURFACING & PATCHING OPERATIONS).
- 2.- THIS PLAN IS FOR THE SOLE PURPOSE OF DETECTOR LOOP REPLACEMENT.

REPLACE ALL DETECTOR LOOPS AS SHOWN (WITHIN THE RESURFACING LIMITS)

CODE	ITEM	QUANTITY	UNIT
88600600	DETECTOR LOOP REPLACEMENT	715	FOOT

TS#2350

MODEL: Default
 FILE: I:\work\pva\blharlem.dwg
 I:\projects\Traffic\CADD\Traffic\Detector Loop\62P18 IL 43 Harlem Ave\ICADD\11TS#2350 IL 43 Harlem Ave @ Jackson Blvd.dwg

USER NAME = mezag	DESIGNED - Steven M. Nguyen	REVISED -
	DRAWN - Gonzalo Meza	REVISED -
PLOT SCALE = 40.0000' / 1"	CHECKED - Steven M. Nguyen	REVISED -
PLOT DATE = 6/14/2021	DATE - 06/10/2021	REVISED -

**STATE OF ILLINOIS
DEPARTMENT OF TRANSPORTATION**

DETECTOR LOOP REPLACEMENT PLAN			
IL 43 (HARLEM AVE.) AT JACKSON BLVD.			
SCALE:	SHEET	OF SHEETS	STA. TO STA.

F.A.P. RTE. 348	SECTION 2021-081-R5	COUNTY COOK	TOTAL SHEETS 58	SHEET NO. 32
CONTRACT NO. 62P18				
ILLINOIS FED. AID PROJECT				



NOTE
 TRAFFIC SIGNAL TO BE Banded DIRECTLY TO 48" ALUMINUM COMBINATION POLE (SPECIAL). LOCATION TO BE COORDINATED WITH RESIDENT ENGINEER.

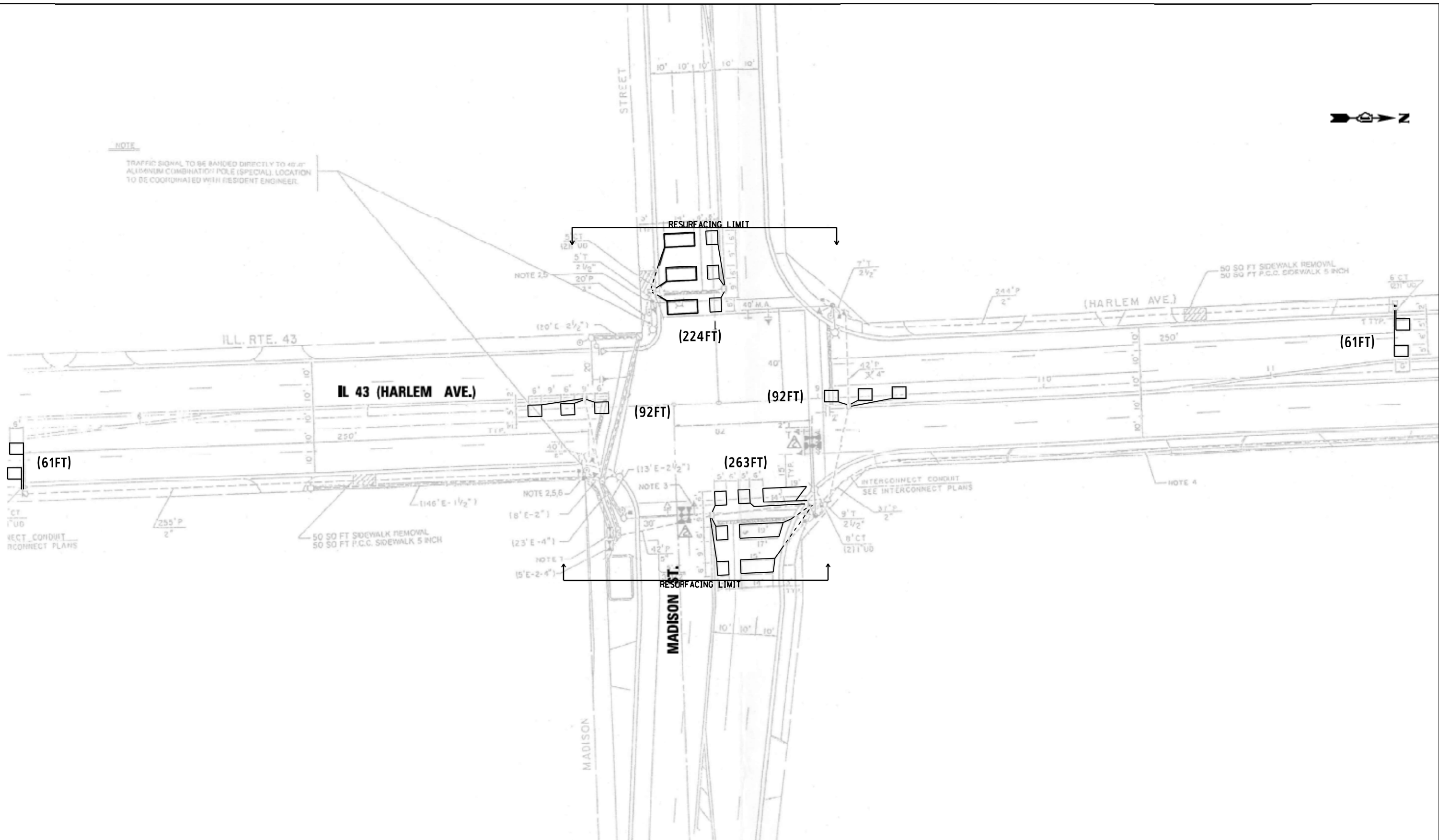

- NOTES:**
- 1.- WORK SHALL MEET THE REQUIREMENTS OF THE SPECIAL PROVISION, DETECTOR LOOP REPLACEMENT AND/OR INSTALLATION (ROADWAY GRINDING, RESURFACING & PATCHING OPERATIONS).
 - 2.- THIS PLAN IS FOR THE SOLE PURPOSE OF DETECTOR LOOP REPLACEMENT.

**REPLACE ALL DETECTOR LOOPS AS SHOWN
 (WITHIN THE RESURFACING LIMITS)**

CODE	ITEM	QUANTITY	UNIT
88600600	DETECTOR LOOP REPLACEMENT	793	FOOT

TS#2370

MODEL: Default
 FILE: \\state-prod\share\com\dot-illinois.gov\PIVDOT\Documents\DOT_Offices\District_1\Projects\Traffic\CADD\Traffic\Detector Loops\Traffic\Detector Loops\62118_IL_43_Harlem_Ave_Madison_St.dwg

USER NAME = mezag	DESIGNED - Steven M. Nguyen	REVISED -
	DRAWN - Gonzalo Meza	REVISED -
PLOT SCALE = 40.0000' / 1"	CHECKED - Steven M. Nguyen	REVISED -
PLOT DATE = 6/14/2021	DATE - 06/10/2021	REVISED -

**STATE OF ILLINOIS
 DEPARTMENT OF TRANSPORTATION**

DETECTOR LOOP REPLACEMENT PLAN			
IL 43 (HARLEM AVE.) AT MADISON ST.			
SCALE:	SHEET	OF SHEETS	STA. TO STA.

F.A.P. RTE. 348	SECTION 2021-081-R5	COUNTY COOK	TOTAL SHEETS 58	SHEET NO. 33
CONTRACT NO. 62P18				
ILLINOIS FED. AID PROJECT				

MODEL - Default
 FILE - \\state-pw\pub\hamcom\dot-illinois.gov\PIVDOT\Documents\DOT - Offices\District - 1\Projects\Traffic\CADD\Traffic\Detector Loop\Traffic\Detector Loop\62P18 IL 43 Harlem Ave\62P18 IL 43 Harlem Ave\Washington Blvd.dgn

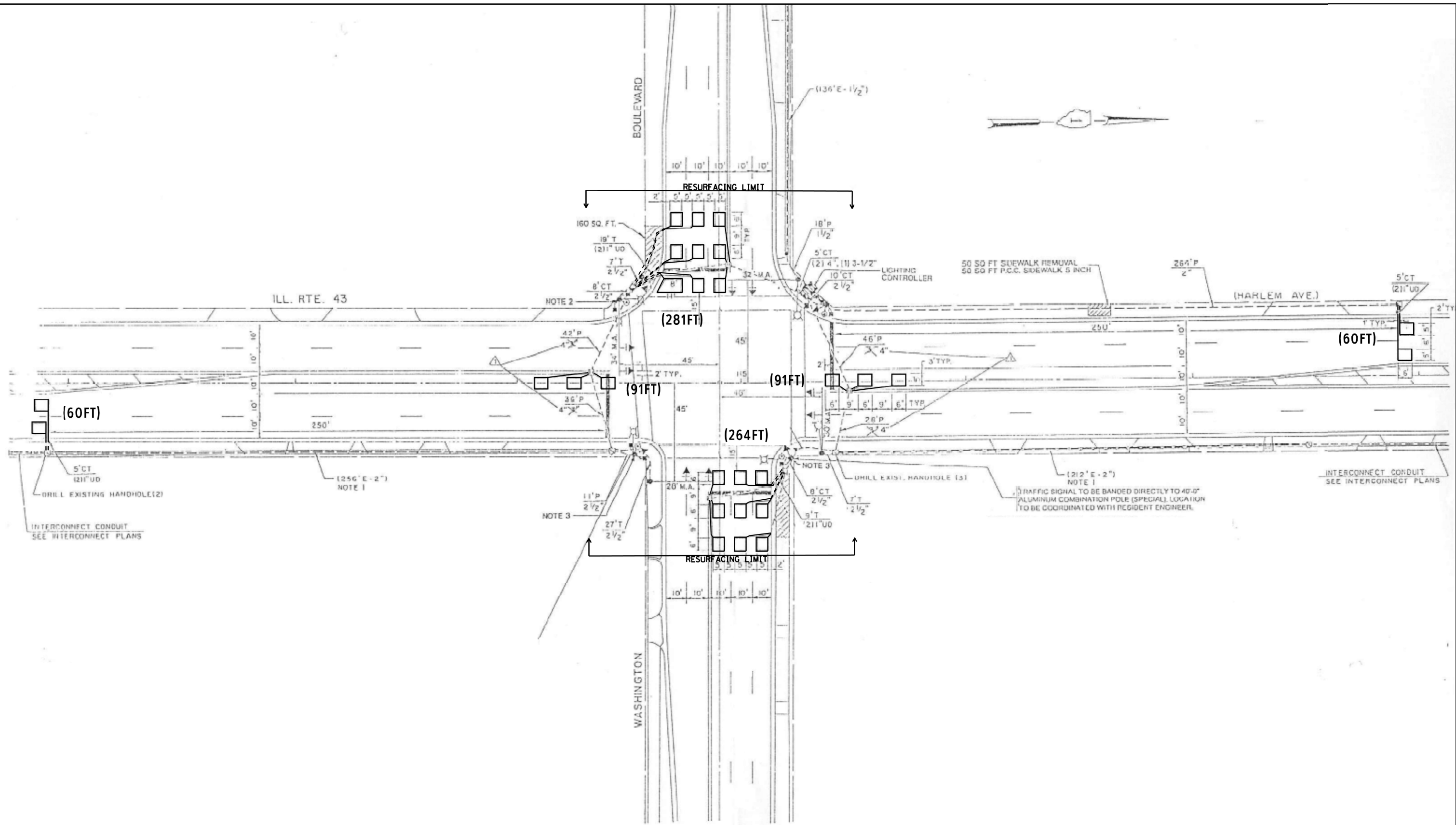

NOTES:

- 1.- WORK SHALL MEET THE REQUIREMENTS OF THE SPECIAL PROVISION, DETECTOR LOOP REPLACEMENT AND/OR INSTALLATION (ROADWAY GRINDING, RESURFACING & PATCHING OPERATIONS).
- 2.- THIS PLAN IS FOR THE SOLE PURPOSE OF DETECTOR LOOP REPLACEMENT.

**REPLACE ALL DETECTOR LOOPS AS SHOWN
(WITHIN THE RESURFACING LIMITS)**

CODE	ITEM	QUANTITY	UNIT
88600600	DETECTOR LOOP REPLACEMENT	847	FOOT

TS#2415

USER NAME = mezag	DESIGNED - Steven M. Nguyen	REVISED -
	DRAWN - Gonzalo Meza	REVISED -
PLOT SCALE = 40.0000' / 1"	CHECKED - Steven M. Nguyen	REVISED -
PLOT DATE = 6/14/2021	DATE - 06/10/2021	REVISED -

**STATE OF ILLINOIS
DEPARTMENT OF TRANSPORTATION**

**DETECTOR LOOP REPLACEMENT PLAN
ILL 43 (HARLEM AVE.) AT WASHINGTON BLVD.**

SCALE: SHEET OF SHEETS STA. TO STA.

F.A.P. RTE.	SECTION	COUNTY	TOTAL SHEETS	SHEET NO.
348	2021-081-R5	COOK	58	34
CONTRACT NO. 62P18				
ILLINOIS FED. AID PROJECT				

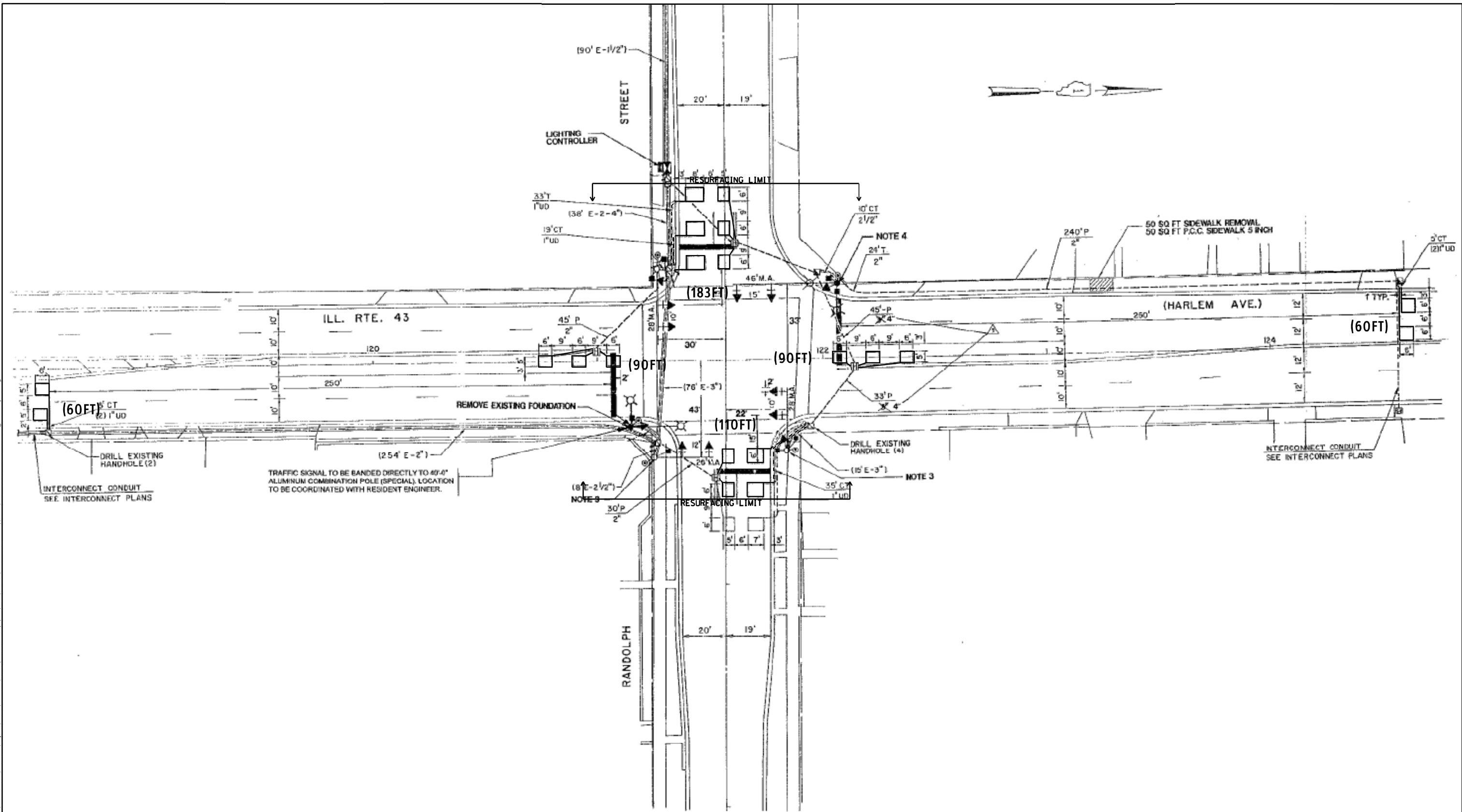

NOTES:

- 1.- WORK SHALL MEET THE REQUIREMENTS OF THE SPECIAL PROVISION, DETECTOR LOOP REPLACEMENT AND/OR INSTALLATION (ROADWAY GRINDING, RESURFACING & PATCHING OPERATIONS).
- 2.- THIS PLAN IS FOR THE SOLE PURPOSE OF DETECTOR LOOP REPLACEMENT.

**REPLACE ALL DETECTOR LOOPS AS SHOWN
(WITHIN THE RESURFACING LIMITS)**

CODE	ITEM	QUANTITY	UNIT	TS#2390
88600600	DETECTOR LOOP REPLACEMENT	593	FOOT	

**STATE OF ILLINOIS
DEPARTMENT OF TRANSPORTATION**

**DETECTOR LOOP REPLACEMENT PLAN
IL 43 (HARLEM AVE.) AT RANDOLPH ST.**

USER NAME = mezag	DESIGNED - Steven M. Nguyen	REVISED -
PLOT SCALE = 40.0000' / 1"	DRAWN - Gonzalo Meza	REVISED -
PLOT DATE = 6/14/2021	CHECKED - Steven M. Nguyen	REVISED -
	DATE - 06/10/2021	REVISED -

F.A.P. RTE.	SECTION	COUNTY	TOTAL SHEETS	SHEET NO.
348	2021-081-R5	COOK	58	35
CONTRACT NO. 62P18				
ILLINOIS FED. AID PROJECT				

MODEL: Default
 FILE: \\bait\pva\blharlem.dwg
 I:\Projects\Traffic\CADD\DOT\Documents\DOT - Offices\District 1\Projects\Traffic\CADD\DOT\Traffic\Detector Loop\IL43\Randolph St\IL 43 Harlem Ave\NCADD\8542320 IL 43 Harlem Ave\NCADD\8542320 IL 43 Harlem Ave\Randolph St.dwg

MODEL: Default
 FILE: I:\state_projects\harm\com.dot.illinois.dot.transportation\DOT_Offices\District_1\Projects\Traffic\CADD\Traffic\Detector\Loop\IL43\Harlem_Ave\NCADD\7562360_IL_43_Harlem_Ave_NCADD\7562360_IL_43_Harlem_Ave.ncadd\7562360_IL_43_Harlem_Ave.ncadd\Traffic\Detector\Loop\IL43\Harlem_Ave\NCADD\7562360_IL_43_Harlem_Ave.ncadd\7562360_IL_43_Harlem_Ave.ncadd.dwg

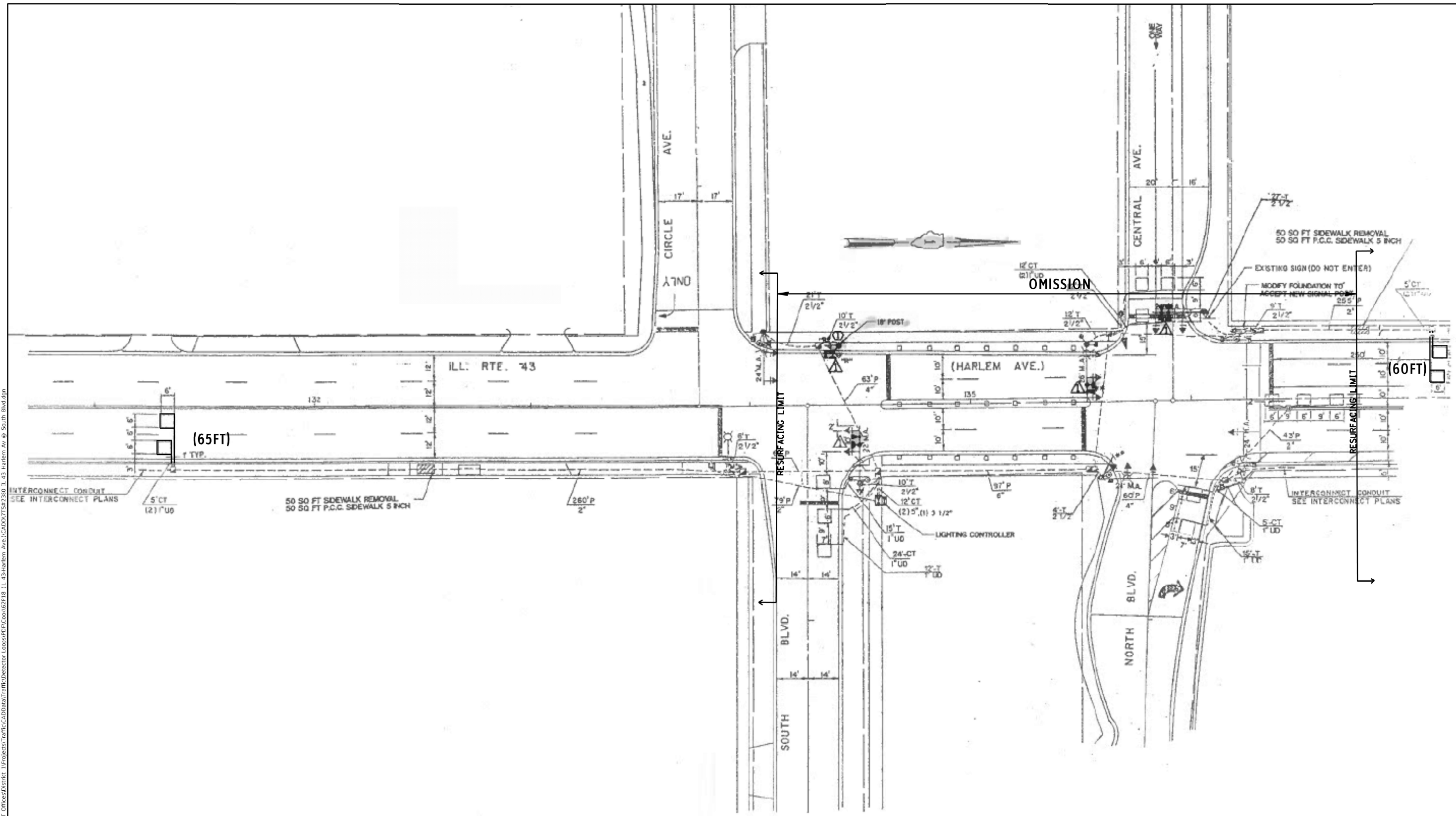

NOTES:

- 1.- WORK SHALL MEET THE REQUIREMENTS OF THE SPECIAL PROVISION, DETECTOR LOOP REPLACEMENT AND/OR INSTALLATION (ROADWAY GRINDING, RESURFACING & PATCHING OPERATIONS).
- 2.- THIS PLAN IS FOR THE SOLE PURPOSE OF DETECTOR LOOP REPLACEMENT.

REPLACE ALL DETECTOR LOOPS AS SHOWN (WITHIN THE RESURFACING LIMITS)

CODE	ITEM	QUANTITY	UNIT
88600600	DETECTOR LOOP REPLACEMENT	125	FOOT

TS#2380

USER NAME = mezag	DESIGNED - Steven M. Nguyen	REVISED -
PLOT SCALE = 40.0000' / 1"	DRAWN - Gonzalo Meza	REVISED -
PLOT DATE = 6/14/2021	CHECKED - Steven M. Nguyen	REVISED -
	DATE - 06/10/2021	REVISED -

**STATE OF ILLINOIS
DEPARTMENT OF TRANSPORTATION**

DETECTOR LOOP REPLACEMENT PLAN			
IL 43 (HARLEM AVE.) AT SOUTH BLVD./CIRCLE AVE.			
SCALE:	SHEET	OF SHEETS	STA. TO STA.

F.A.P. RTE. 348	SECTION 2021-081-R5	COUNTY COOK	TOTAL SHEETS 58	SHEET NO. 36
				CONTRACT NO. 62P18
ILLINOIS FED. AID PROJECT				

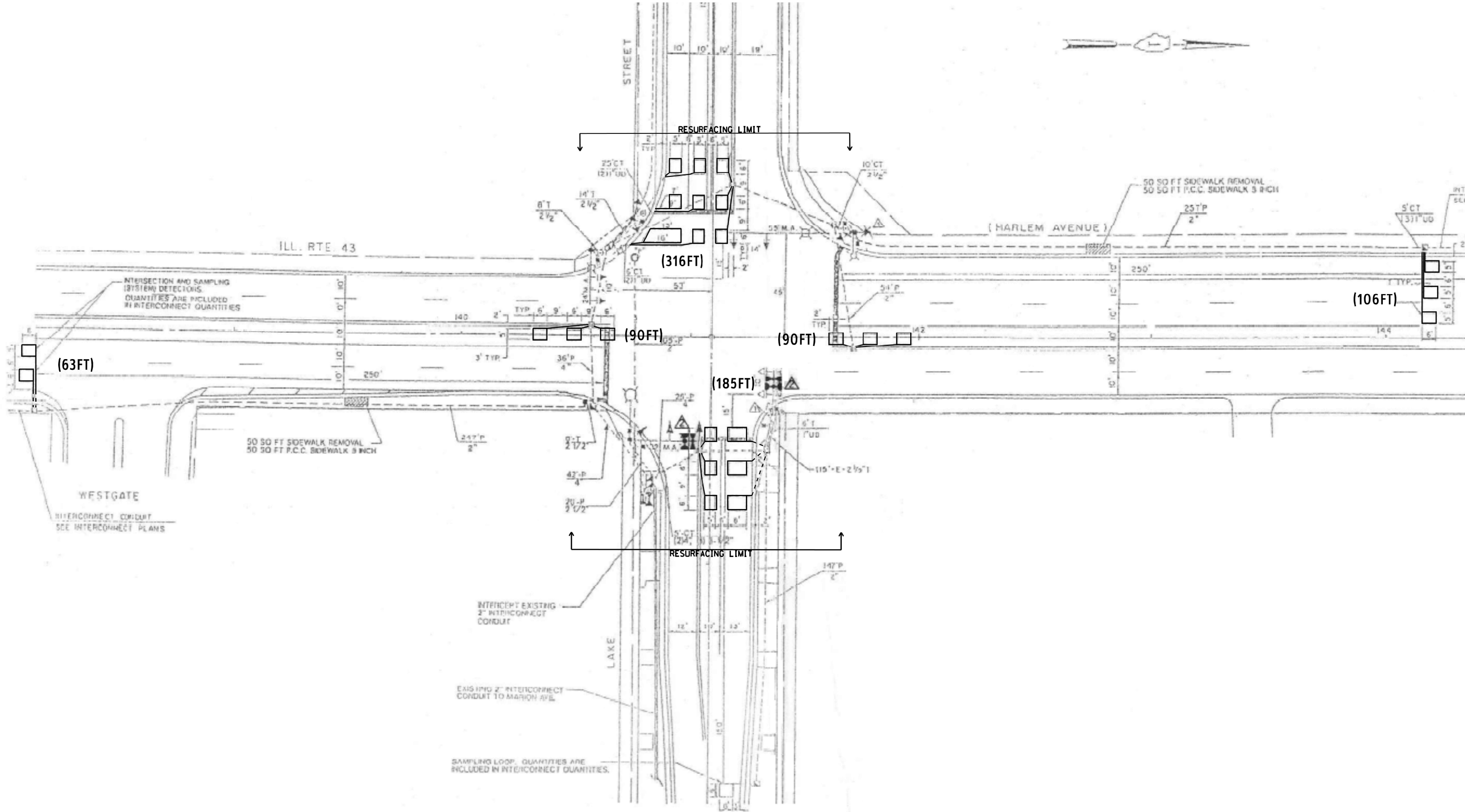

NOTES:

- 1.- WORK SHALL MEET THE REQUIREMENTS OF THE SPECIAL PROVISION, DETECTOR LOOP REPLACEMENT AND/OR INSTALLATION (ROADWAY GRINDING, RESURFACING & PATCHING OPERATIONS).
- 2.- THIS PLAN IS FOR THE SOLE PURPOSE OF DETECTOR LOOP REPLACEMENT.

REPLACE ALL DETECTOR LOOPS AS SHOWN (WITHIN THE RESURFACING LIMITS)

CODE	ITEM	QUANTITY	UNIT
88600600	DETECTOR LOOP REPLACEMENT	850	FOOT

TS#2360

MODEL: Default
 FILE: \\state-pw\pub\harcam\com.dta.illinois.gov\PWD\DOT\Documents\DOT_Offices\District_1\Projects\Traffic\CADD\Traffic\Detector_Loops\PDF\Cook\62P18_IL_43\Harlem_Ave\NCADD\62P2360_IL_43\Harlem_Ave@Lake_St.dgn

USER NAME = mezag	DESIGNED - Steven M. Nguyen	REVISED -
	DRAWN - Gonzalo Meza	REVISED -
PLOT SCALE = 40.0000' / 1"	CHECKED - Steven M. Nguyen	REVISED -
PLOT DATE = 6/14/2021	DATE - 06/10/2021	REVISED -

**STATE OF ILLINOIS
DEPARTMENT OF TRANSPORTATION**

**DETECTOR LOOP REPLACEMENT PLAN
IL 43 (HARLEM AVE.) AT LAKE ST.**

SCALE: SHEET OF SHEETS STA. TO STA.

F.A.P. RTE.	SECTION	COUNTY	TOTAL SHEETS	SHEET NO.
348	2021-081-R5	COOK	58	37
CONTRACT NO. 62P18				
ILLINOIS FED. AID PROJECT				

MODEL - Default
 FILE - \\state-projects\blm\blm\dot\documents\DOT - Offices\District 1\Projects\Traffic\CAD\Drawings\Detector Loop\Traffic\Detector Loop\62P18 IL 43 Harlem Ave\Harlem Ave\Chicago Av.dwg
 PROJECT - Traffic\CAD\Drawings\Detector Loop\Traffic\Detector Loop\62P18 IL 43 Harlem Ave\Harlem Ave\Chicago Av.dwg

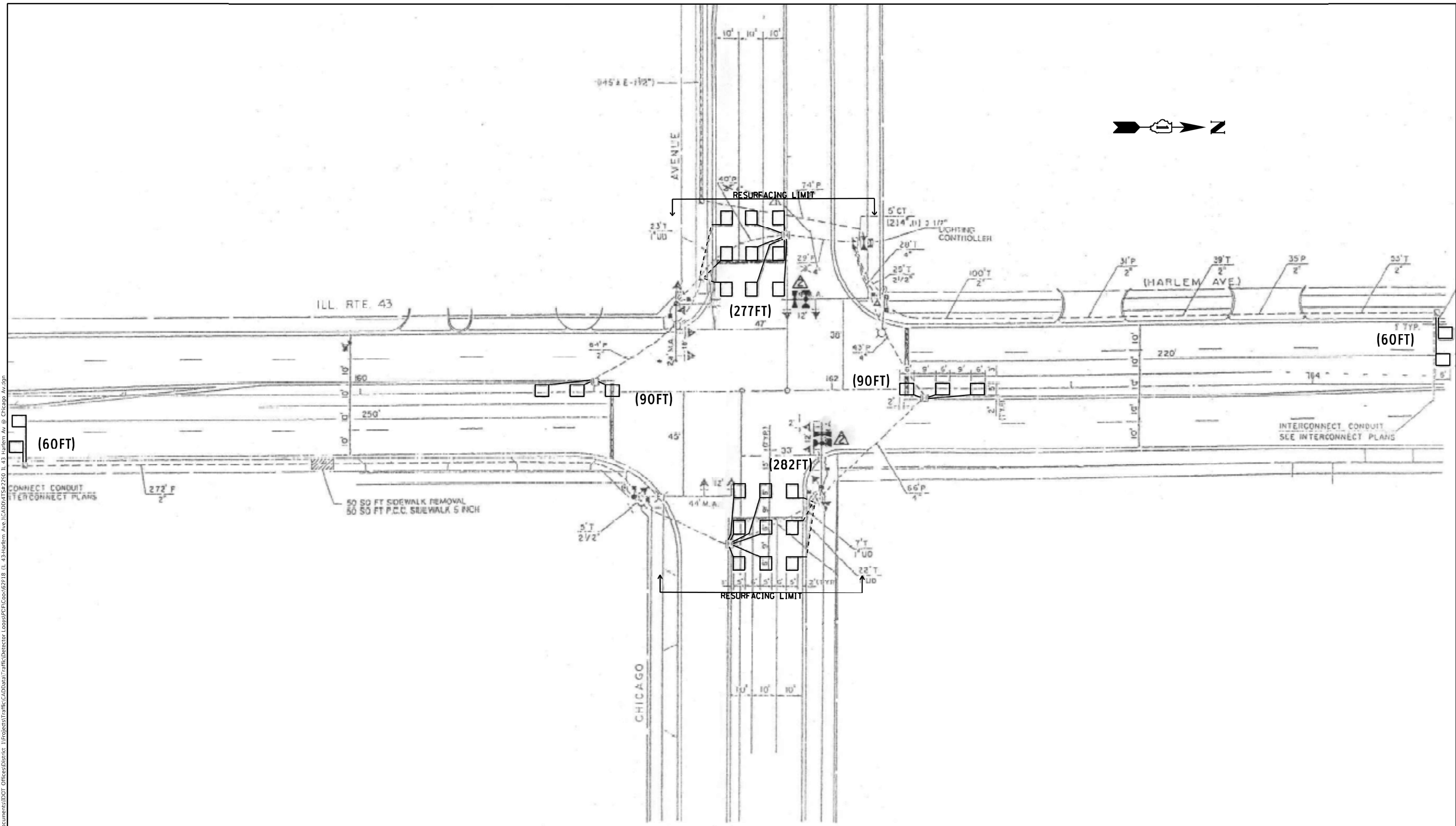

NOTES:

- 1.- WORK SHALL MEET THE REQUIREMENTS OF THE SPECIAL PROVISION, DETECTOR LOOP REPLACEMENT AND/OR INSTALLATION (ROADWAY GRINDING, RESURFACING & PATCHING OPERATIONS).
- 2.- THIS PLAN IS FOR THE SOLE PURPOSE OF DETECTOR LOOP REPLACEMENT.

REPLACE ALL DETECTOR LOOPS AS SHOWN (WITHIN THE RESURFACING LIMITS)

CODE	ITEM	QUANTITY	UNIT	
88600600	DETECTOR LOOP REPLACEMENT	859	FOOT	TS#2290

USER NAME = mezag	DESIGNED - Steven M. Nguyen	REVISED -
	DRAWN - Gonzalo Meza	REVISED -
PLOT SCALE = 40.0000" / 1"	CHECKED - Steven M. Nguyen	REVISED -
PLOT DATE = 6/12/2021	DATE - 06/10/2021	REVISED -

**STATE OF ILLINOIS
 DEPARTMENT OF TRANSPORTATION**

**DETECTOR LOOP REPLACEMENT PLAN
 IL 43 (HARLEM AVE.) AT CHICAGO AVE.**

F.A.P. RTE. 348	SECTION 2021-081-R5	COUNTY COOK	TOTAL SHEETS 58	SHEET NO. 39
CONTRACT NO. 62P18				
ILLINOIS FED. AID PROJECT				

SCALE: SHEET OF SHEETS STA. TO STA.

MODEL: Default
 FILE: \\state-proj\share\com\dot\illinois\gov\PIVDOT\Documents\DOT_Offices\District_1\Projects\Traffic\CADD\Traffic\Detector\Loop\6218_IL_43\Harlem_Ave\NCADD\3562270_IL_43_Harlem_Ave@Augusta_St.dgn

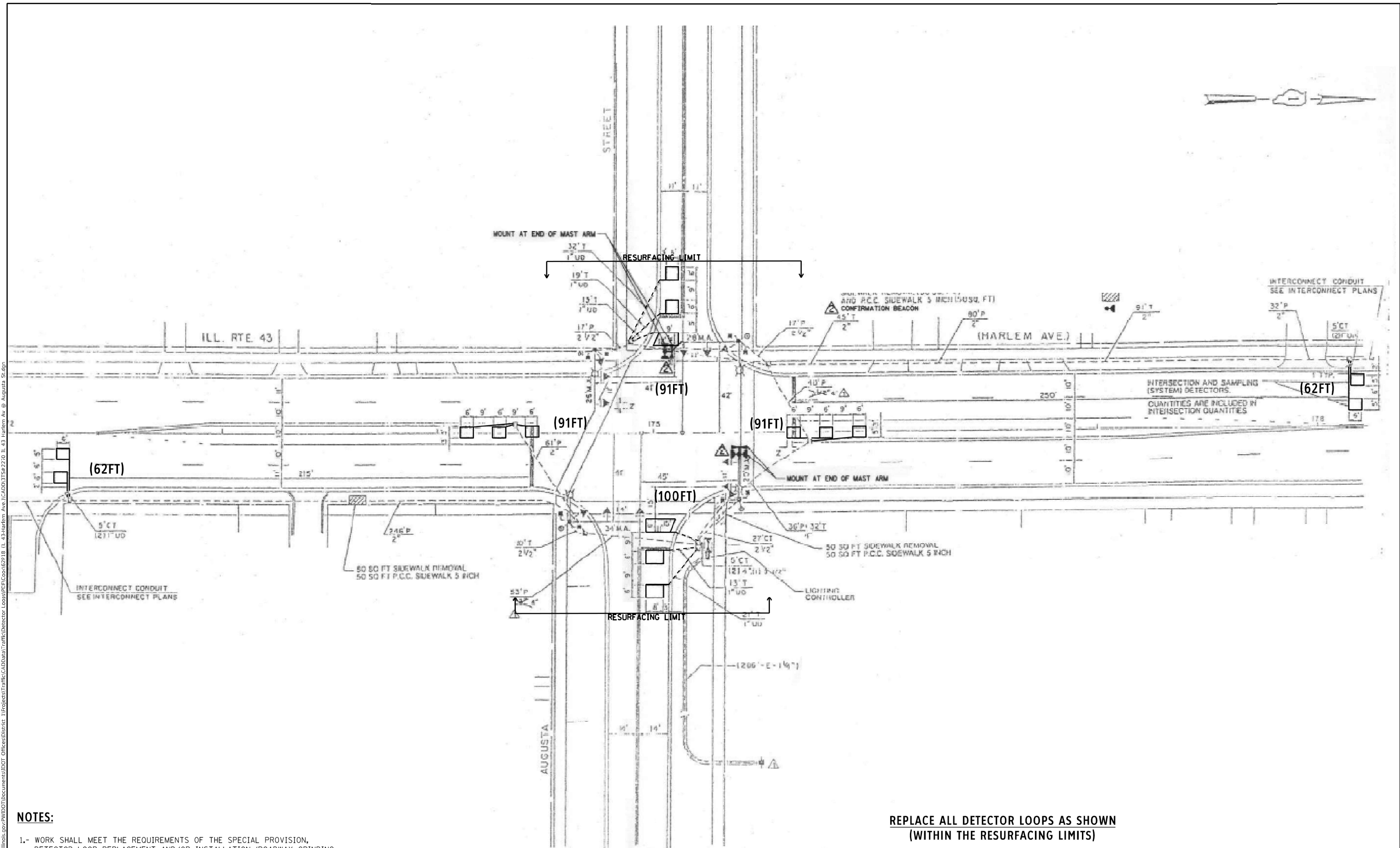

- 1.- WORK SHALL MEET THE REQUIREMENTS OF THE SPECIAL PROVISION, DETECTOR LOOP REPLACEMENT AND/OR INSTALLATION (ROADWAY GRINDING, RESURFACING & PATCHING OPERATIONS).
- 2.- THIS PLAN IS FOR THE SOLE PURPOSE OF DETECTOR LOOP REPLACEMENT.

**REPLACE ALL DETECTOR LOOPS AS SHOWN
(WITHIN THE RESURFACING LIMITS)**

CODE	ITEM	QUANTITY	UNIT
88600600	DETECTOR LOOP REPLACEMENT	497	FOOT

TS#2270

USER NAME = mezag	DESIGNED - Steven M. Nguyen	REVISED -
	DRAWN - Gonzalo Meza	REVISED -
PLOT SCALE = 40.0000' / 1"	CHECKED - Steven M. Nguyen	REVISED -
PLOT DATE = 6/12/2021	DATE - 06/10/2021	REVISED -

**STATE OF ILLINOIS
DEPARTMENT OF TRANSPORTATION**

**DETECTOR LOOP REPLACEMENT PLAN
IL 43 (HARLEM AVE.) AT AUGUSTA ST.**

SCALE: SHEET OF SHEETS STA. TO STA.

F.A.P. RTE.	SECTION	COUNTY	TOTAL SHEETS	SHEET NO.
348	2021-081-R5	COOK	58	40
CONTRACT NO. 62P18				
ILLINOIS FED. AID PROJECT				

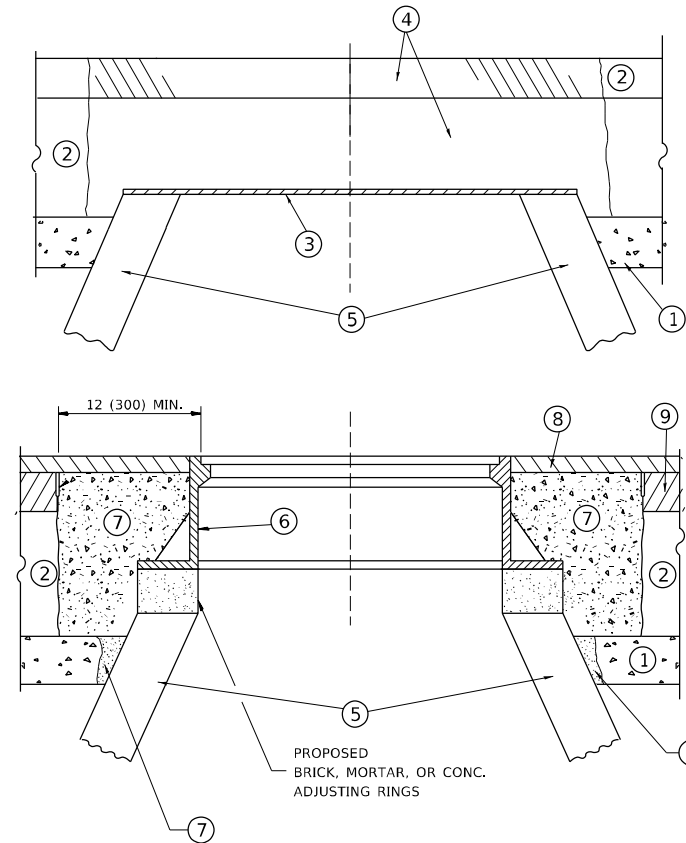

NOTES

EXISTING BROKEN FRAMES AND LIDS SHALL BE REMOVED AND DISPOSED OF BY THE CONTRACTOR AND SHALL BE REPLACED AS DIRECTED BY THE ENGINEER. REPLACEMENT FRAMES AND LIDS WILL BE PAID FOR IN ACCORDANCE WITH ARTICLE 109.04 OF THE STANDARD SPECIFICATIONS UNLESS A SEPARATE PAY ITEM HAS BEEN PROVIDED.

IF THE EXISTING LIDS ARE OPEN, THE FRAME WILL BE ADJUSTED TO THE ELEVATION OF THE MILLED PAVEMENT SURFACE PRIOR TO THE MILLING OPERATION. THE FRAME WILL NOT BE REMOVED AND COVERED BY THE METAL PLATE.

CITY OF CHICAGO CASTINGS ARE THE PROPERTY OF THE CITY AND THE CONTRACTOR SHALL NOTIFY THE CITY FOR REMOVAL AND DISPOSITION OF THE CASTINGS.

THE METAL PLATE USED TO COVER THE STRUCTURE SHALL REMAIN THE PROPERTY OF THE CONTRACTOR.

WHEN STRUCTURES ARE TO BE ADJUSTED OR RECONSTRUCTED, THE LOWERING AND RAISING OF THE FRAMES AND LIDS WILL NOT BE PAID FOR SEPARATELY BUT WILL BE INCLUDED IN THE COST OF THE CORRESPONDING PAY ITEM.

CONSTRUCTION PROCEDURES

STAGE 1 (BEFORE PAVEMENT MILLING)

- A) REMOVE A MINIMUM OF 12 (300) OF THE PAVEMENT FROM AROUND THE STRUCTURE.
- B) REMOVE THE EXISTING FRAME AND LID FROM THE STRUCTURE.
- C) COVER THE STRUCTURE OPENING WITH A 36 (900) DIAMETER METAL PLATE.
- D) BACKFILL WITH CRUSHED STONE AND A MINIMUM 1½ (40) THICK HMA SURFACE MIX APPROVED BY THE ENGINEER.

STAGE 2 (AFTER PAVEMENT MILLING)

- A) REMOVE THE HMA SURFACE MIX AND CRUSHED STONE.
- B) INSTALL THE FRAME AND LID; ADJUST THE FRAME TO ITS FINAL SURFACE ELEVATION.
- C) THE SURROUNDING SPACE SHALL BE FILLED WITH CLASS PP-1 * CONCRETE TO THE ELEVATION OF THE SURFACE OF THE EXISTING BASE COURSE OR THE BINDER COURSE.

* UNLESS OTHERWISE SPECIFIED IN THE PLANS.

THE PROCEDURE EXPLAINED ABOVE SHALL CONFORM TO THE APPLICABLE PORTIONS OF SECTIONS 353, 406, 602, AND 603 OF THE STANDARD SPECIFICATIONS EXCEPT THAT *THE CONTRACTOR SHALL ADJUST THE STRUCTURES TO THE FINISHED PAVEMENT ELEVATION NO MORE THAN 5 CALENDAR DAYS PRIOR TO PLACEMENT OF THE FINAL LIFT OF SURFACE UNLESS APPROVED BY THE ENGINEER.*

LEGEND

- ① SUB-BASE GRANULAR MATERIAL
- ② EXISTING PAVEMENT
- ③ 36 (900) DIAMETER METAL PLATE
- ④ PROPOSED CRUSHED STONE AND HMA SURFACE MIX
- ⑤ EXISTING STRUCTURE
- ⑥ FRAME AND LID (SEE NOTES)
- ⑦ CLASS PP-1 *CONCRETE
- ⑧ PROPOSED HMA SURFACE COURSE
- ⑨ PROPOSED HMA BINDER COURSE

LOCATION OF STRUCTURES

THE CONTRACTOR WILL BE REQUIRED TO KEEP A RECORD OF THE LOCATIONS OF THE BURIED STRUCTURES ACCORDING TO THE STATION AND DISTANCE LEFT OR RIGHT OF THE CENTERLINE OF PAVEMENT. UPON COMPLETION OF THE WORK, THE CONTRACTOR WILL DELIVER THE RECORD TO THE ENGINEER.

BASIS OF PAYMENT

REMOVING FRAMES AND LIDS ON DRAINAGE AND UTILITY STRUCTURES IN THE PAVEMENT PRIOR TO MILLING, AND ADJUSTING TO FINAL GRADE PRIOR TO PLACING THE SURFACE COURSE, WILL BE PAID FOR AT THE CONTRACT UNIT PRICE EACH FOR *FRAMES AND LIDS TO BE ADJUSTED (SPECIAL).*

THIS WORK WILL NOT BE PAID FOR WHEN DRAINAGE AND UTILITY STRUCTURES ARE SPECIFIED FOR PAYMENT AS STRUCTURE RECONSTRUCTION.

NEW FRAMES AND LIDS, WHEN SPECIFIED, WILL BE PAID FOR SEPARATELY.

DETAILS FOR FRAMES AND LIDS ADJUSTMENT WITH MILLING

ALL DIMENSIONS ARE IN INCHES (MILLIMETERS) UNLESS OTHERWISE SHOWN

MODEL: Default
 FILE NAME: p:\project-pw-bentley.com\PIV\DOT\Documents\DOT Office\District 11\project\16321\CADD\data\Design\BentSt6.dgn

USER NAME = bilgramisa	DESIGNED - R. SHAH	REVISED - R. WEDEMAN 05-14-04
	DRAWN -	REVISED - R. BORO 01-01-07
PLOT SCALE = 100,0000' / in.	CHECKED -	REVISED - R. BORO 03-09-11
PLOT DATE = 10/20/2021	DATE - 10-25-94	REVISED - R. BORO 12-06-11

**STATE OF ILLINOIS
DEPARTMENT OF TRANSPORTATION**

**DETAILS FOR
FRAMES AND LIDS ADJUSTMENT WITH MILLING**

SCALE: NONE SHEET 1 OF 1 SHEETS STA. TO STA.

F.A.P. RTE.	SECTION	COUNTY	TOTAL SHEETS	SHEET NO.
348	2021-081-R5	COOK	58	42
BD600-03 (BD-8)		CONTRACT NO. 62P18		
ILLINOIS		FED. AID PROJECT		

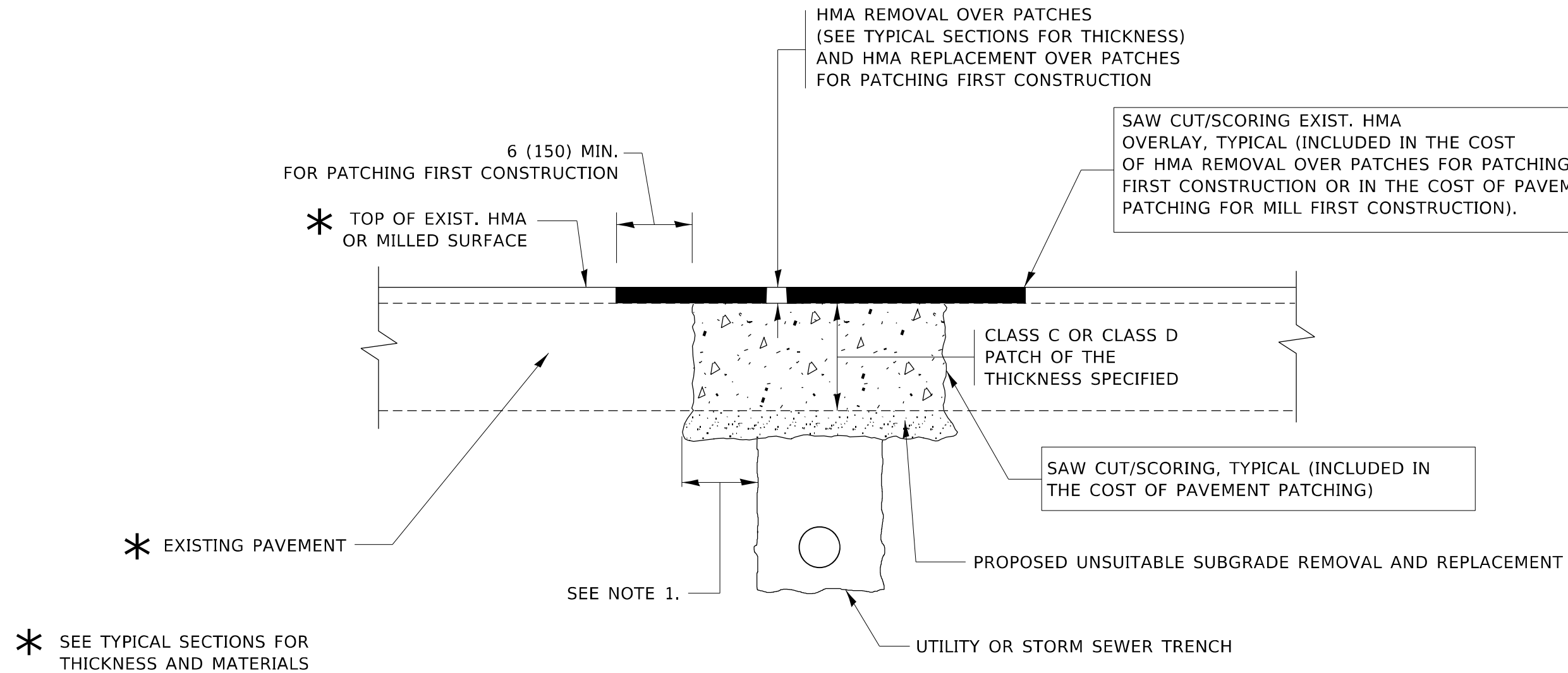

NOTES:

1. THE WIDTH OF THE FULL DEPTH PATCH OVER A TRENCH SHALL BE 12 (300) WIDER ON EACH SIDE OF THE TRENCH.
2. FOR METHOD OF MEASUREMENT AND BASIS OF PAYMENT, SEE RECURRING SPECIAL PROVISION "PATCHING WITH HOT-MIX ASPHALT OVERLAY REMOVAL".

SEQUENCE OF CONSTRUCTION (PATCHING FIRST)

1. REMOVE THE EXISTING HMA MATERIAL OVER THE AREA TO BE PATCHED.
2. REMOVE AND REPLACE WITH CLASS C OR D PATCH.
3. REPLACE HMA MATERIAL OVER THE AREA TO BE PATCHED.

SEQUENCE OF CONSTRUCTION (MILLING FIRST)

1. MILL HMA FIRST IF THERE IS AT LEAST 4½ INCHES OR MORE OF HMA MATERIAL ON TOP OF THE EXISTING PAVEMENT OR IF THE PAVEMENT IS FULL DEPTH HMA. A MINIMUM OF 2 INCHES OF HMA MATERIAL SHALL BE IN PLACE AFTER MILLING.
2. REMOVE AND REPLACE WITH FULL DEPTH CLASS D PATCHES TO TOP OF MILLED SURFACE.

ALL DIMENSIONS ARE IN INCHES (MILLIMETERS) UNLESS OTHERWISE SHOWN.

MODEL: Default FILE: \\mille... \public\paw\bea\paw.com\PIV\DOT\Documents\DOT Office\District 11\Project\116321\CADD\DATA\Design\BartSt.dgn

USER NAME = Bilgramisa	DESIGNED - R. SHAH	REVISED - A. ABBAS 04-27-98
PLOT SCALE = 100,0000' / in.	CHECKED -	REVISED - R. BORO 01-01-07
PLOT DATE = 10/20/2021	DATE - 10-25-94	REVISED - R. BORO 09-04-07
		REVISED - K. ENG 10-27-08

**STATE OF ILLINOIS
DEPARTMENT OF TRANSPORTATION**

**PAVEMENT PATCHING FOR
HMA SURFACED PAVEMENT**

SCALE: NONE SHEET 1 OF 1 SHEETS STA. TO STA.

F.A.P. RTE.	SECTION	COUNTY	TOTAL SHEETS	SHEET NO.
348	2021-081-R5	COOK	58	43
BD400-04 (BD-22)		CONTRACT NO. 62P18		
ILLINOIS FED. AID PROJECT				

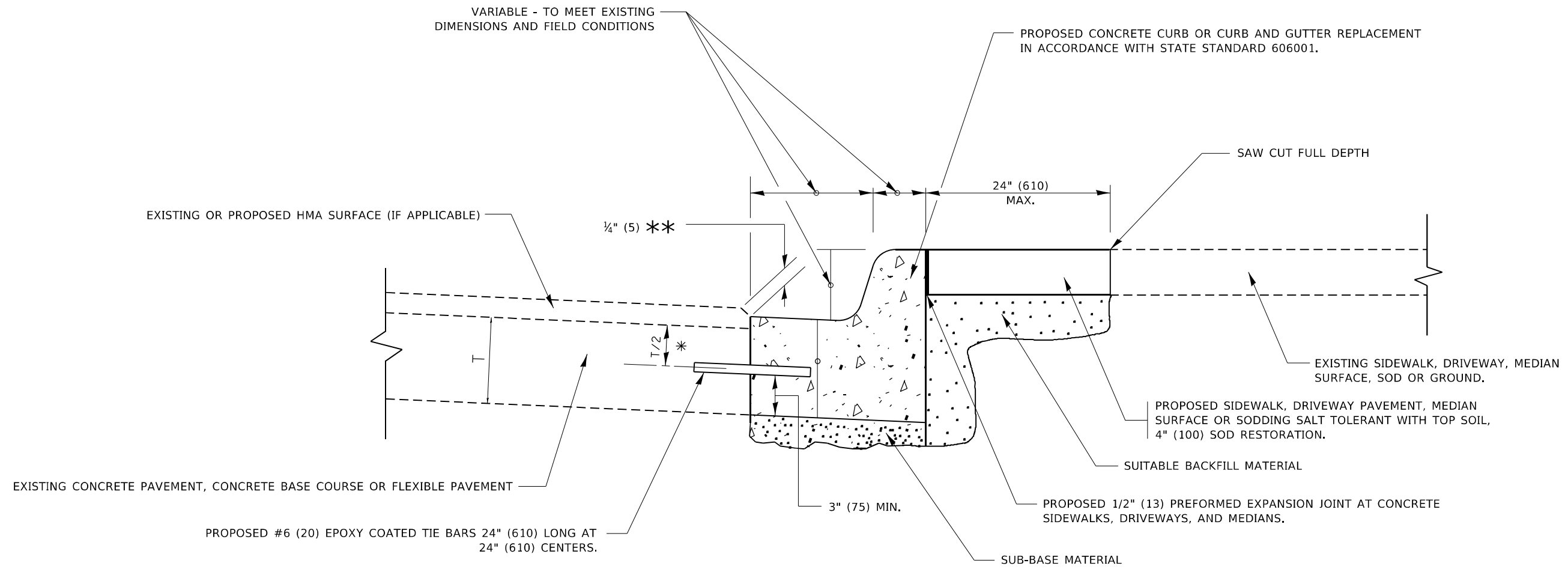

- * 3" (75) MINIMUM FROM TOP AND BOTTOM OF THE CONCRETE PAVEMENT OR BASE COURSE.
- ** IF THE FINAL SURFACE OF THE PAVEMENT IS CONCRETE, THE GUTTER IS TO BE FLUSH WITH THE PAVEMENT.

CURB OR CURB AND GUTTER REMOVAL AND REPLACEMENT

ALL DIMENSIONS ARE IN INCHES (MILLIMETERS) UNLESS OTHERWISE SHOWN.

MODEL: Default
FILE NAME: p:\ultra\paw\hwy.com\PIV\DOT\Documents\DOT Office\District 3\Project\16321\CADD\DATA\Design\Bd6006.dgn

USER NAME = Bilgramisa	DESIGNED - A. HOUSEH	REVISED - A. ABBAS 03-21-97
	DRAWN -	REVISED - M. GOMEZ 01-22-01
PLOT SCALE = 100,0000 ' / in.	CHECKED -	REVISED - R. BORO 12-15-09
PLOT DATE = 10/20/2021	DATE - 03-11-94	REVISED - K. SMITH 07-11-19

**STATE OF ILLINOIS
DEPARTMENT OF TRANSPORTATION**

**CURB OR CURB AND GUTTER
REMOVAL AND REPLACEMENT**

SCALE: NONE SHEET 1 OF 1 SHEETS STA. TO STA.

F.A.P. RTE.	SECTION	COUNTY	TOTAL SHEETS	SHEET NO.
348	2021-081-R5	COOK	58	44
BD600-06 (BD-24)		CONTRACT NO. 62P18		
ILLINOIS FED. AID PROJECT				

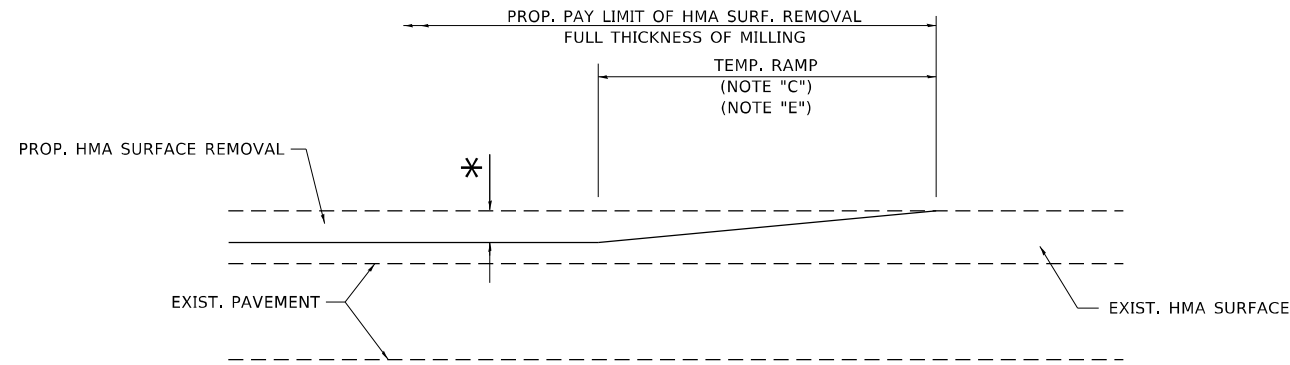

MILLED TEMPORARY RAMP

(FOR BUTT JOINT AND HMA TAPER SEE DETAIL BELOW)

OPTION 1

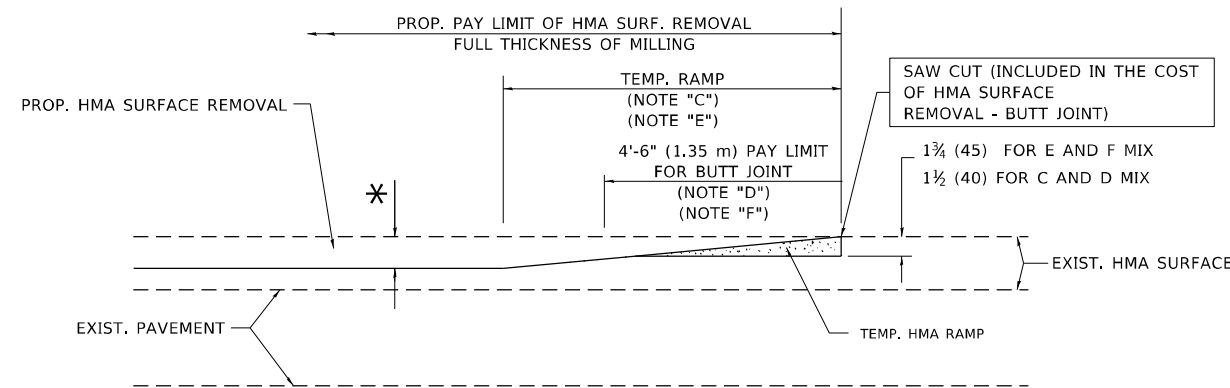

HMA CONSTRUCTED TEMPORARY RAMP

(FOR BUTT JOINT AND HMA TAPER SEE DETAIL BELOW)

OPTION 2

TYPICAL TEMPORARY RAMP

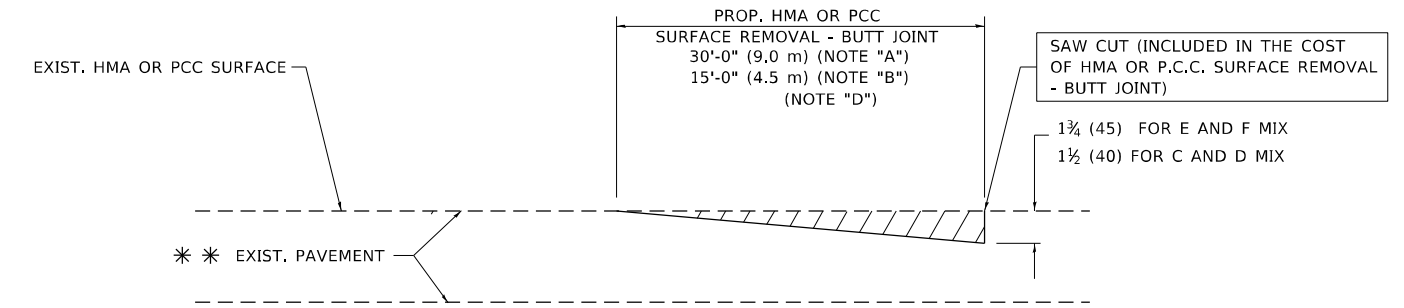

BUTT JOINT DETAIL

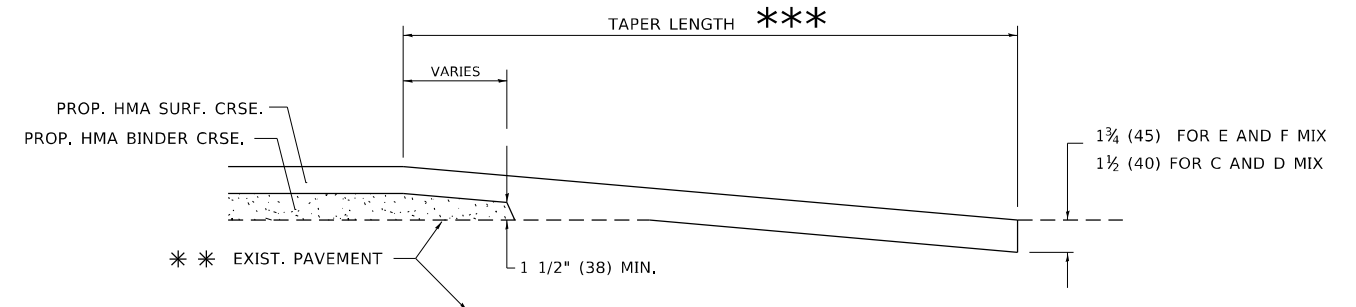

HMA TAPER DETAIL

TYPICAL BUTT JOINT AND HMA TAPER FOR RESURFACING ONLY

*** PC CONCRETE, HMA OR HMA RESURFACED PAVEMENT.

NOTES

- A. MAINLINE ROADWAYS AND MAJOR SIDE ROADS.
- B. MINOR SIDE ROADS.
- C. THE TEMP. RAMP SHALL BE CONSTRUCTED IMMEDIATELY UPON REMOVAL OF THE EXISTING HMA SURFACE.
- D. THE BUTT JOINT SHALL BE CONSTRUCTED IMMEDIATELY PRIOR TO PLACING THE PROPOSED HMA COURSES.
- E. TAPER THE TEMP. RAMP AT A RATE OF 3'-0" (900 mm) PER 1 INCH (25 mm) OF MILLING THICKNESS.
- F. INSTALLATION AND REMOVAL OF THE 4'-6" (1.35 m) TEMP. RAMP IS INCLUDED IN COST OF HMA SURFACE REMOVAL - BUTT JOINT.
* SEE TYPICAL SECTIONS FOR MILLING THICKNESS.
- G. SEE ARTICLE 406.08 AND 406.14 OF THE STANDARD SPECIFICATIONS FOR "HMA AND/OR PCC SURFACE REMOVAL, BUTT JOINT".
*** 20'-0" (6.1 m) PER 1 (25) RESURFACING (NOTE "A")
10'-0" (3.0 m) PER 1 (25) RESURFACING (NOTE "B")

BASIS OF PAYMENT

THE BUTT JOINT WILL BE PAID FOR AT THE CONTRACT UNIT PRICE PER SQUARE YARD (SQUARE METER) FOR "HOT-MIX ASPHALT SURFACE REMOVAL - BUTT JOINT" OR FOR "PORTLAND CEMENT CONCRETE SURFACE REMOVAL - BUTT JOINT".

ALL DIMENSIONS ARE IN INCHES (MILLIMETERS) UNLESS OTHERWISE SHOWN.

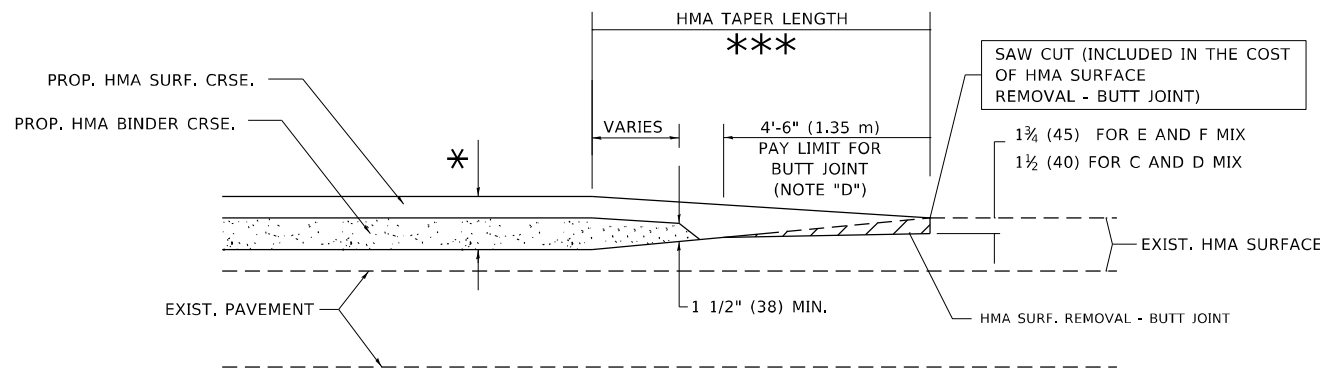

BUTT JOINT AND HMA TAPER

TYPICAL BUTT JOINT AND HMA TAPER FOR MILLING AND RESURFACING

MODEL: Default
FILE NAME: p:\project\aw_bendley.com\PIV\DOT\Documents\DOT Office\District 3\Project\16321\CAD\Drawings\Detail\ButtJoint.dwg

USER NAME = bilgramisa	DESIGNED - M. DE YONG	REVISED - R. SHAH 10-25-94
PLOT SCALE = 100,0000' / in.	DRAWN -	REVISED - A. ABBAS 03-21-97
PLOT DATE = 10/20/2021	CHECKED -	REVISED - M. GOMEZ 04-06-01
	DATE - 06-13-90	REVISED - R.BORO 01-01-07

**STATE OF ILLINOIS
DEPARTMENT OF TRANSPORTATION**

**BUTT JOINT AND
HMA TAPER DETAILS**

SCALE: NONE SHEET 1 OF 1 SHEETS STA. TO STA.

F.A.P. RTE.	SECTION	COUNTY	TOTAL SHEETS	SHEET NO.
348	2021-081-R5	COOK	58	45
BD400-05 BD32		CONTRACT NO. 62P18		
ILLINOIS FED. AID PROJECT				

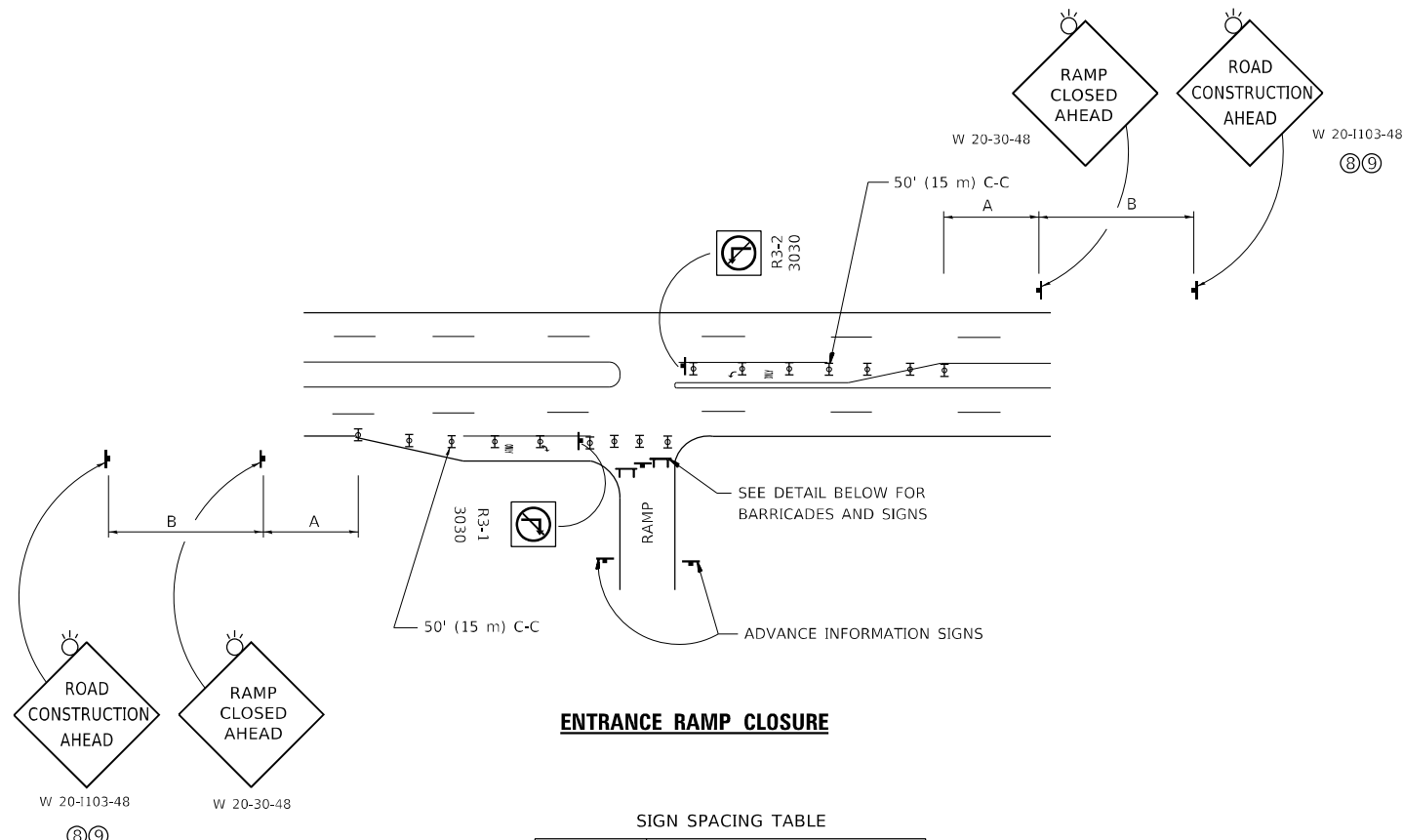

ENTRANCE RAMP CLOSURE

SIGN SPACING TABLE

FACILITY	DISTANCE BETWEEN SIGNS	
	A	B
EXPRESSWAY >24 HOURS	1000' (300 m)	1500' (450 m)
EXPRESSWAY ≤24 HOURS	500' (150 m)	500' (150 m)
ARTERIAL 55 MPH	500' (150 m)	500' (150 m)
ARTERIAL 50-45 MPH	350' (100 m)	350' (100 m)
ARTERIAL <45 MPH	200' (60 m)	200' (60 m)

DISTANCES MAY BE SHORTENED DEPENDING UPON THE PROXIMITY OF ADJACENT RAMPS OR INTERSECTIONS.

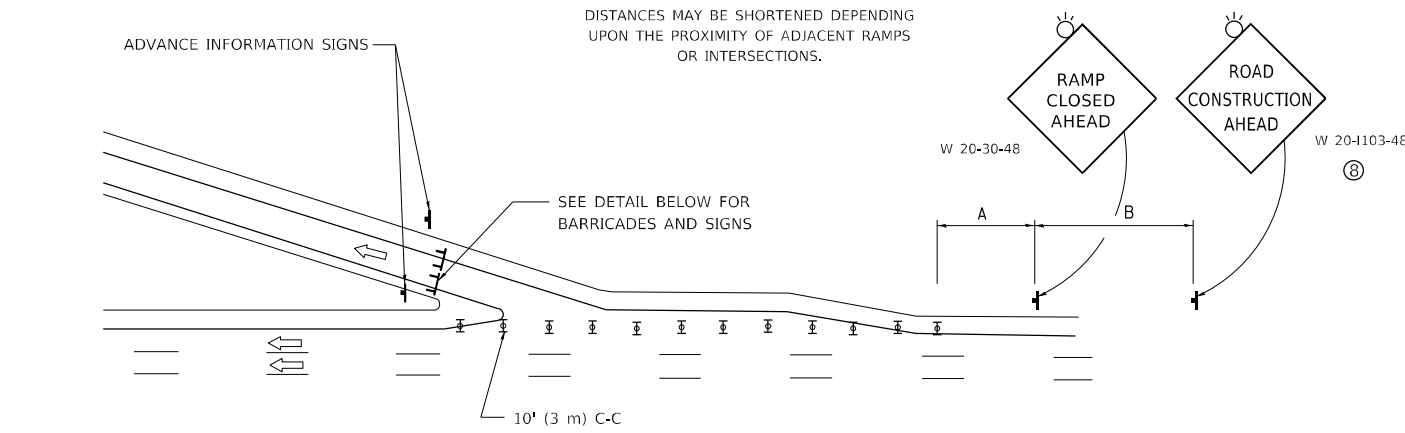

EXIT RAMP CLOSURE

SYMBOLS

- ▬ TYPE II BARRICADE OR DRUM
- ▬ TYPE III BARRICADE WITH 2 FLASHING LIGHTS

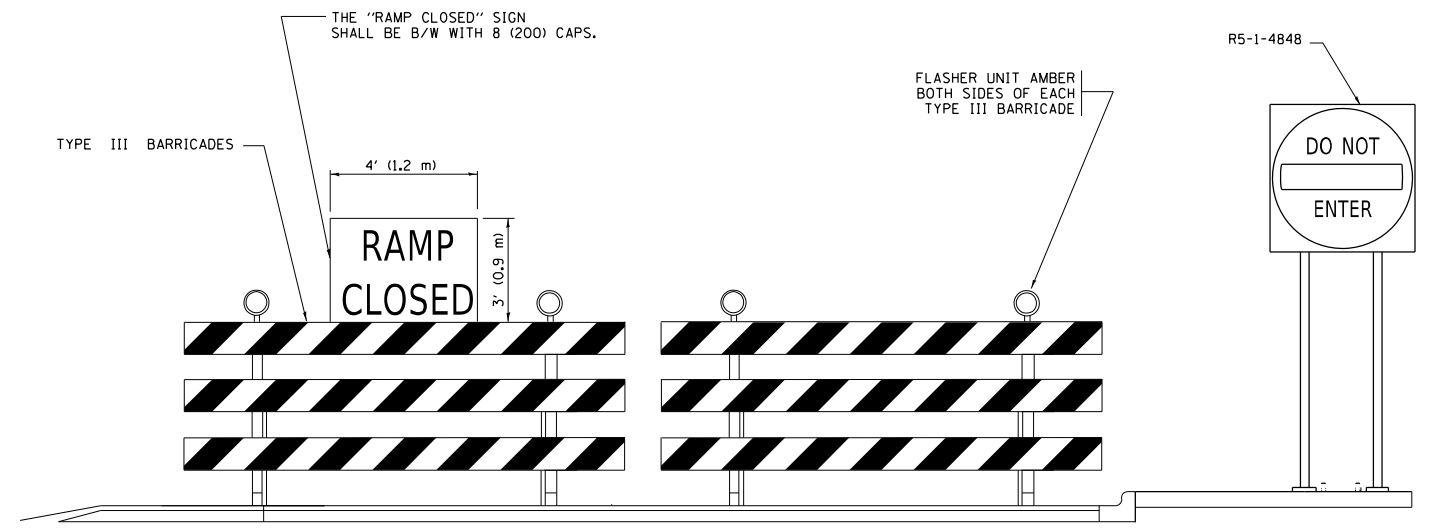

DETAIL FOR REQUIRED BARRICADES & SIGNS

RAMP CLOSURE ADVANCE WARNING SIGN

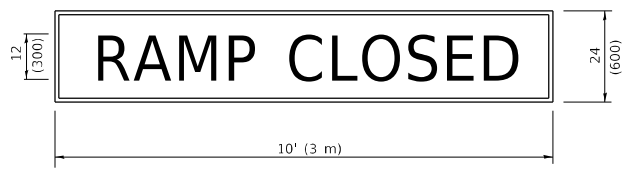

BLACK LEGEND ON ORANGE BACKGROUND MOUNTED DIAGONALLY
E MOD FONT
1 (25) BORDER
THESE SIGNS ARE REQUIRED ON ALL THE EXIT GUIDE SIGNS FOR EXIT RAMPS THAT WILL BE CLOSED FOR MORE THAN FOUR (4) CONSECUTIVE DAYS.

RAMP CLOSURE ADVANCE INFORMATION SIGN

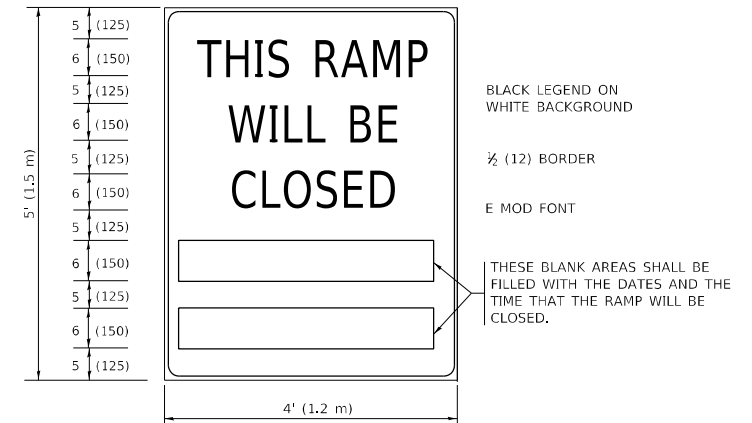

THESE SIGNS ARE REQUIRED ON BOTH SIDES OF THE RAMP, MINIMUM OF 1 WEEK IN ADVANCE OF THE CLOSURE.
THESE SIGNS SHALL BE FABRICATED AND PAID FOR ACCORDING TO THE TEMPORARY INFORMATION SIGNING SPECIAL PROVISION

GENERAL NOTES:

- ① CONES MAY BE SUBSTITUTED FOR DRUMS OR TYPE II BARRICADES DURING DAY OPERATIONS. CONES SHALL BE A MINIMUM OF 28 (700) HIGH.
- ② VERTICAL BARRICADES SHALL NOT BE USED FOR RAMP CLOSURES.
- ③ A FLAGGER SHALL BE POSITIONED AT EACH CLOSED RAMP THAT IS OPEN TO CONSTRUCTION VEHICLES, PRECEDED BY A W20-7 FLAGGER WARNING SIGN.
- ④ ALL ROUTE MARKERS AND TRAILBLAZER ASSEMBLIES WHICH DIRECT MOTORISTS TO A CLOSED ENTRANCE RAMP SHALL BE COVERED WHEN THE RAMP IS CLOSED FOR MORE THAN FOUR (4) DAYS.
- ⑤ THE SIGNING AND BARRICADING WHICH IS REQUIRED BY THIS DETAIL SHALL BE INCLUDED IN THE COST OF TRAFFIC CONTROL AND PROTECTION (EXPRESSWAYS).
- ⑥ AUTHORIZATION FROM THE DISTRICT'S BUREAU OF TRAFFIC IS REQUIRED FOR ALL RAMP CLOSURES.
- ⑦ THE RAMP CLOSURE ADVANCE INFORMATION SIGNS SHALL BE ERECTED IF THE CLOSURE TIME EXCEEDS TWENTY-FOUR (24) HOURS. ADDITIONAL ADVANCE WARNING SIGNS ON EXIT GUIDE SIGNING WILL BE REQUIRED FOR EXIT RAMP CLOSURES THAT EXCEED FOUR (4) DAYS IN LENGTH
- ⑧ ROAD CONSTRUCTION AHEAD SIGNS MAY BE OMITTED WHEN THIS DETAIL IS USED IN CONJUNCTION WITH OTHER TRAFFIC CONTROL THAT ALREADY INCLUDES A ROAD CONSTRUCTION AHEAD SIGN.
- ⑨ ARTERIAL ROAD CONSTRUCTION AHEAD SIGNS SHALL BE INSTALLED ON THE LEFT SIDE OF TRAFFIC IF THE MEDIAN IS MORE THAN 10 FT WIDE.

ALL DIMENSIONS ARE IN INCHES (MILLIMETERS) UNLESS OTHERWISE SHOWN.

MODEL: Default FILE NAME: p:\project\paw_beaufay.com\FW\DOT\Documents\DOT_Offices\District_11\project\116321\ICAD\Drawings\Detail\BarrStk.dgn

USER NAME = bilgramisa	DESIGNED - D.W.S.	REVISED - S.P.B._01-07
PLOT SCALE = 100,0000' / in.	CHECKED -	REVISED - S.P.B._12-09
PLOT DATE = 10/20/2021	DATE - 02-83	REVISED - M.D._06-13
		REVISED - M.D._01-18

**STATE OF ILLINOIS
DEPARTMENT OF TRANSPORTATION**

**ENTRANCE_AND_EXIT_RAMP
CLOSURE_DETAILS**

SCALE: NONE SHEET 1 OF 1 SHEETS STA. TO STA.

F.A.P. RTE. 348	SECTION 2021-081-R5	COUNTY COOK	TOTAL SHEETS 58	SHEET NO. 46
TC-08		CONTRACT NO. 62P18		
ILLINOIS FED. AID PROJECT				

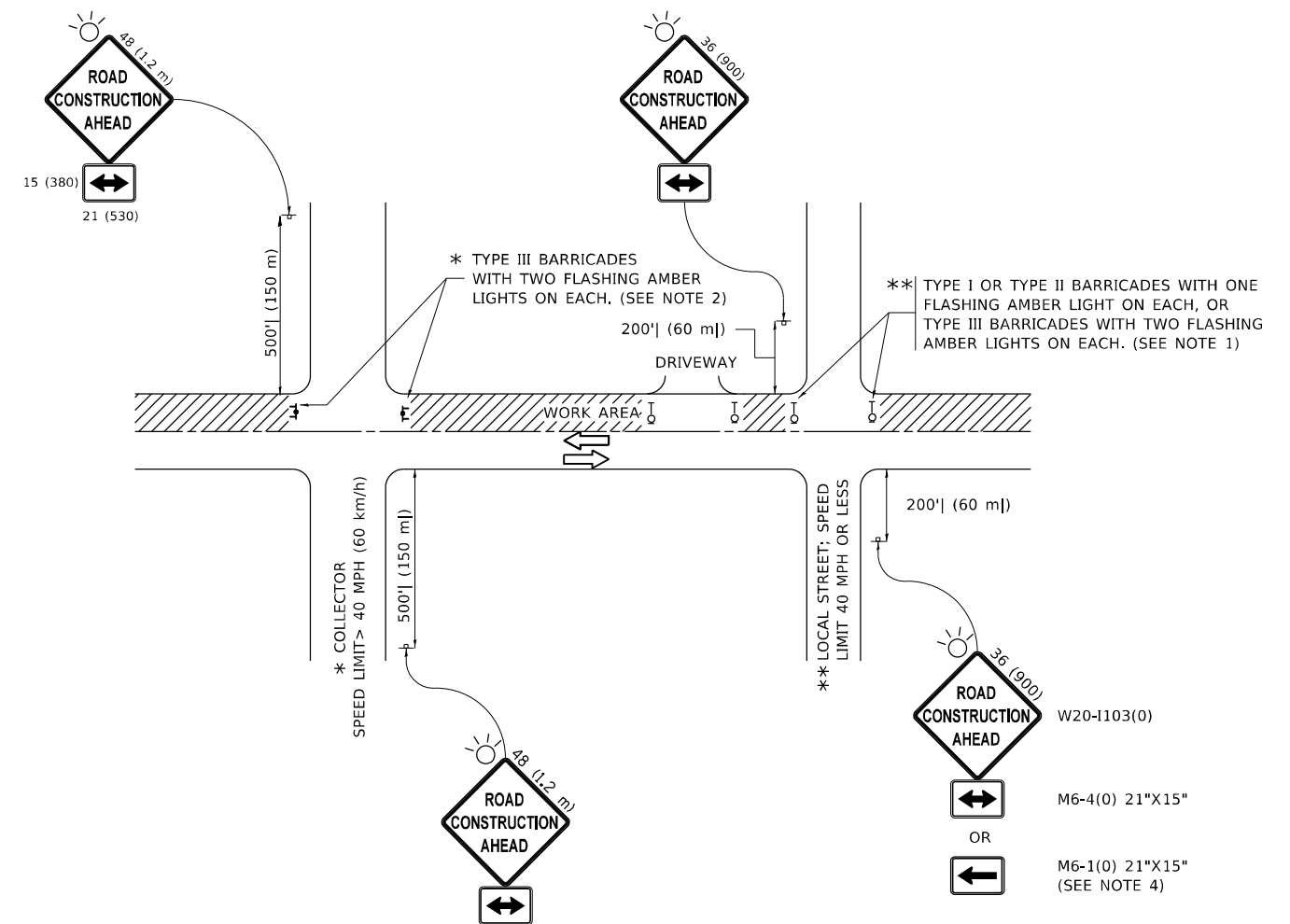

NOTES:

- SIDE ROAD WITH A SPEED LIMIT OF 40 MPH (60 km/h) OR LESS AS SHOWN ON THE DRAWING AND AS DIRECTED BY THE ENGINEER:
 - ONE "ROAD CONSTRUCTION AHEAD" SIGN 36 x 36 (900x900) WITH A FLASHER MOUNTED ON IT APPROXIMATELY 200' (60 m) IN ADVANCE OF THE MAIN ROUTE.
 - THE CLOSED PORTION OF THE MAIN ROUTE SHALL BE PROTECTED BY BLOCKING WITH TYPE I, TYPE II OR TYPE III BARRICADES, 1/3 OF THE CROSS SECTION OF THE CLOSED PORTION.
- SIDE ROAD WITH A SPEED LIMIT GREATER THAN 40 MPH (60 km/h) AS SHOWN ON THE DRAWING AND AS DIRECTED BY THE ENGINEER:
 - ONE "ROAD CONSTRUCTION AHEAD" SIGN 48 x 48 (1.2 m x 1.2 m) WITH A FLASHER MOUNTED ON IT APPROXIMATELY 500' (150 m) IN ADVANCE OF THE MAIN ROUTE.
 - THE CLOSED PORTION OF THE MAIN ROUTE SHALL BE PROTECTED BY BLOCKING WITH TYPE III BARRICADES, 1/2 OF THE CROSS SECTION OF THE CLOSED PORTION.
- CONES MAY BE SUBSTITUTED FOR BARRICADES OR DRUMS AT HALF THE SPACING DURING DAY OPERATIONS. CONES SHALL BE A MINIMUM OF 28 (710) IN HEIGHT.
- SIGNING AND THE WORK ZONE, A SINGLE HEADED ARROW (M6-1) SHALL BE USED IN LIEU OF THE DOUBLE HEADED ARROW (M6-4).
- WHEN WORK IS BEING PERFORMED ON A SIDE ROAD OR DRIVEWAY, FOLLOW THE APPLICABLE STANDARD(S). THE DIRECTIONAL ARROW (M6-1 OR M6-4) SHALL BE COVERED OR REMOVED WHEN NO LONGER CONSISTENT WITH THE TRAFFIC CONTROL SET-UP.
- ADVANCE WARNING SIGNS ARE TO BE OMITTED ON DRIVEWAYS UNLESS OTHERWISE SPECIFIED IN THE PLANS OR BY THE ENGINEER.
- THE TRAFFIC CONTROL AND PROTECTION FOR SIDE ROADS, INTERSECTIONS, AND DRIVEWAYS SHALL BE INCLUDED IN THE COST OF SPECIFIED TRAFFIC CONTROL STANDARDS OR ITEMS.

All dimensions are in inches (millimeters) unless otherwise shown.

MODEL: Default
FILE NAME: p:\ultra\paw\beaufay.com\PIV\DOT\Documents\DOT Office\District 11\Project\116321\CADD\DATA\Design\BartSt.dgn

USER NAME = Bilgramisa	DESIGNED - L.H.A.	REVISED - A. HOUSEH 10-15-96
PLOT SCALE = 100,0000' / in.	CHECKED -	REVISED - T. RAMMACHER 01-06-00
PLOT DATE = 10/20/2021	DATE - 06-89	REVISED - A. SCHUETZE 07-01-13
		REVISED - A. SCHUETZE 09-15-16

**STATE OF ILLINOIS
DEPARTMENT OF TRANSPORTATION**

**TRAFFIC CONTROL AND PROTECTION FOR
SIDE ROADS, INTERSECTIONS, AND DRIVEWAYS**

SCALE: NONE SHEET 1 OF 1 SHEETS STA. TO STA.

F.A.P. RTE.	SECTION	COUNTY	TOTAL SHEETS	SHEET NO.
348	2021-081-R5	COOK	58	47
TC-10			CONTRACT NO. 62P18	
ILLINOIS FED. AID PROJECT				

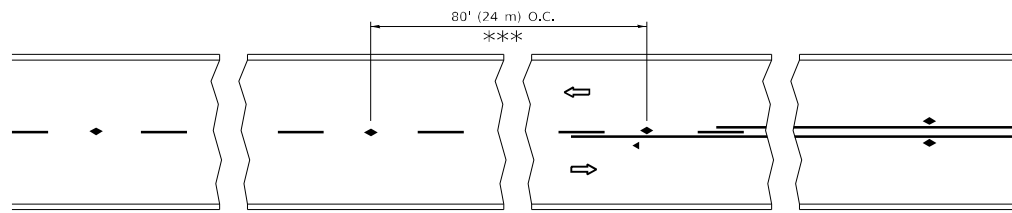

*** REDUCE TO 40' (12 m) O.C. ON CURVES WITH POSTED OR ADVISORY SPEED 45 M.P.H. (70 km/h) OR LESS.

TWO-LANE/TWO-WAY

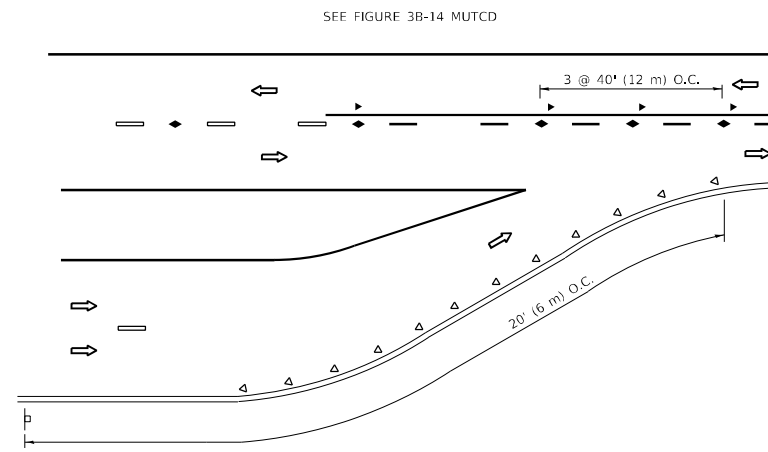

LANE REDUCTION TRANSITION

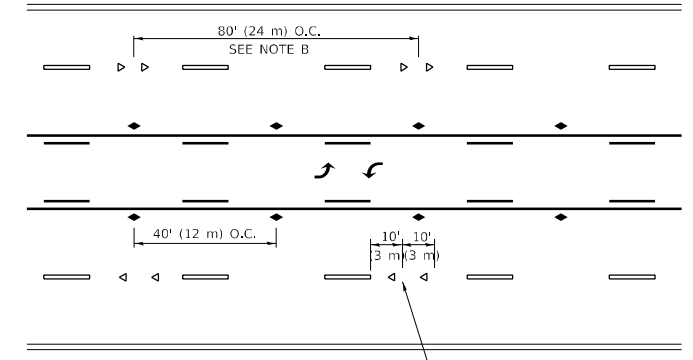

TWO-WAY LEFT TURN

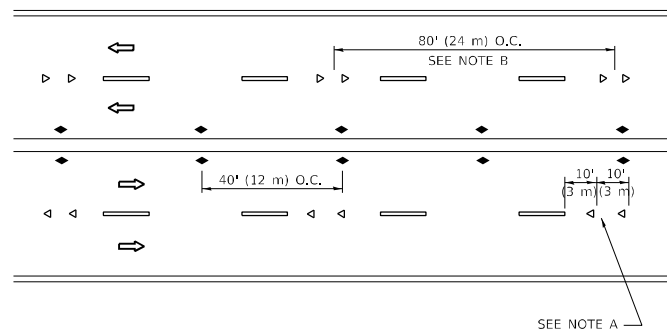

MULTI-LANE/UNDIVIDED

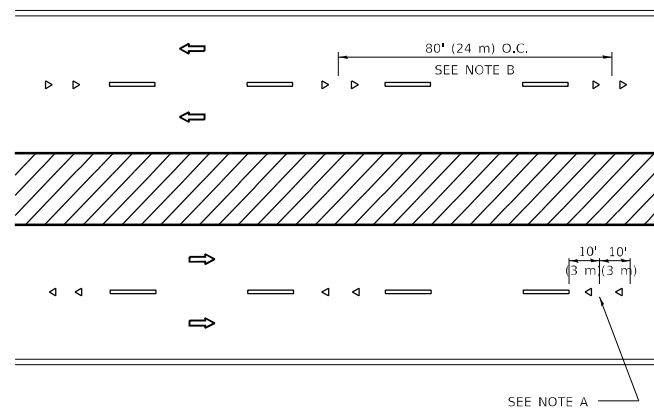

MULTI-LANE/DIVIDED

GENERAL NOTES

1. MARKERS USED WITH DASHED LINES SHALL BE CENTERED IN THE GAP BETWEEN SEGMENTS.
2. MARKERS USED ADJACENT TO SOLID LINES SHALL BE OFFSET 2 TO 3 (50 TO 75) TOWARD TRAFFIC AS SHOWN.
3. MARKERS THROUGH TANGENTS LESS THAN 500' (150 m) IN LENGTH BETWEEN CURVES SHALL BE INSTALLED AT THE LESSER OF THE TWO CURVE SPACINGS.
4. MARKERS ARE TO BE USED ADJACENT TO BOTH SOLID WHITE LINES IN DUAL LEFT TURN LANES

SYMBOLS

- YELLOW STRIPE
- WHITE STRIPE
- ◀ ONE-WAY AMBER MARKER
- ◀ ONE-WAY CRYSTAL MARKER (W/O)
- ◆ TWO-WAY AMBER MARKER

LANE MARKER NOTES

- A. USE DOUBLE LANE LINE MARKERS SPACED AS SHOWN.
- B. REDUCE TO 40' (12 m) O.C. ON CURVES WHERE ADVISORY SPEEDS ARE 10 M.P.H (20 km/h) LOWER THAN POSTED SPEEDS.

DESIGN NOTES

1. DOUBLE LANE LINE MARKERS SHALL BE USED UNLESS SPECIFIED OTHERWISE.
2. EXCEPT AS SHOWN ON THE LANE REDUCTION TRANSITION AND FREEWAY EXIT RAMP DETAIL, MARKERS ARE NOT TO BE SPECIFIED ON RIGHT EDGE LINES.
3. THE EXACT MARKER LIMITS, SPACING, AND COLOR SHALL BE INCLUDED IN THE PLANS WHEN STANDARD SPECIFICATIONS ARE NOT BEING USED.
4. MARKERS SHOULD NOT BE USED ALONGSIDE CURBS EXCEPT FOR EXTREMELY SHORT SECTIONS OF CURBS WHERE NOT MORE THAN TWO MARKERS WOULD BE INVOLVED.

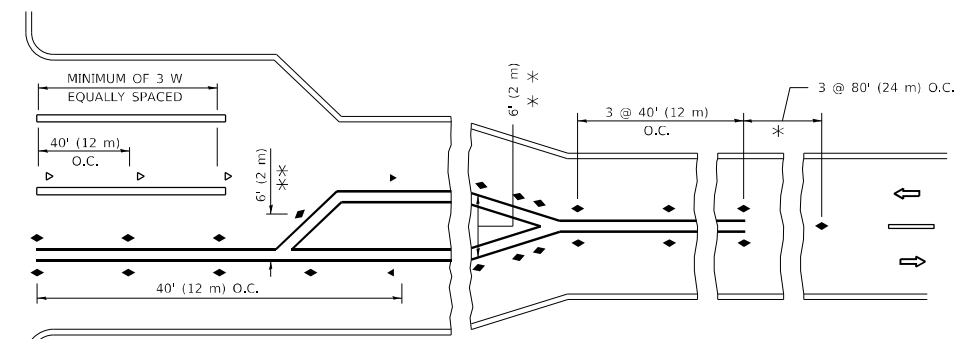
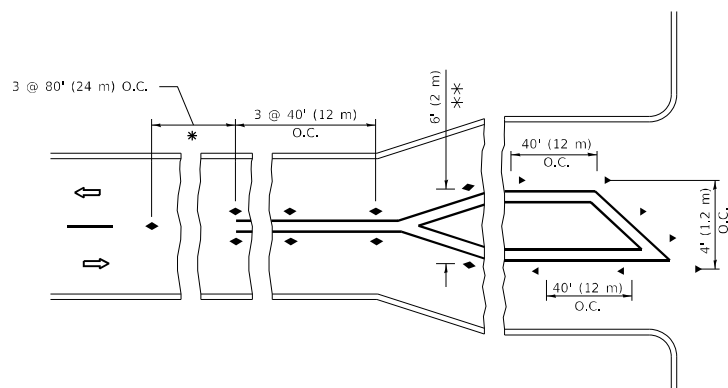

TURN LANES

* SEE TWO-LANE/TWO-WAY WHERE MARKERS CONTINUE
 ** WHERE THE MEDIAN WIDTH IS 6' (2 m) OR LESS USE TWO-WAY MARKERS.

All dimensions are in inches (millimeters) unless otherwise shown.

MODEL: Default
 FILE NAME: p:\project-aw-beadefy.com\FW\DOT\Documents\DOT Office\District 11\Project\116321\CADD\Drawings\Detail\BdfStEd.dgn

USER NAME = Bilgramisa	DESIGNED -	REVISED - T. RAMMACHER 03-12-99
	DRAWN -	REVISED - T. RAMMACHER 01-06-00
PLOT SCALE = 100,0000 ' / in.	CHECKED -	REVISED - C. JUCIUS 09-09-09
PLOT DATE = 10/20/2021	DATE -	REVISED - C. JUCIUS 07-01-13

**STATE OF ILLINOIS
 DEPARTMENT OF TRANSPORTATION**

**TYPICAL APPLICATIONS
 RAISED REFLECTIVE PAVEMENT MARKERS (SNOW-PLOW RESISTANT)**

SCALE: NONE SHEET 1 OF 1 SHEETS STA. TO STA.

F.A.P. RTE. 348	SECTION 2021-081-R5	COUNTY COOK	TOTAL SHEETS 58	SHEET NO. 48
TC-11		CONTRACT NO. 62P18		
ILLINOIS FED. AID PROJECT				

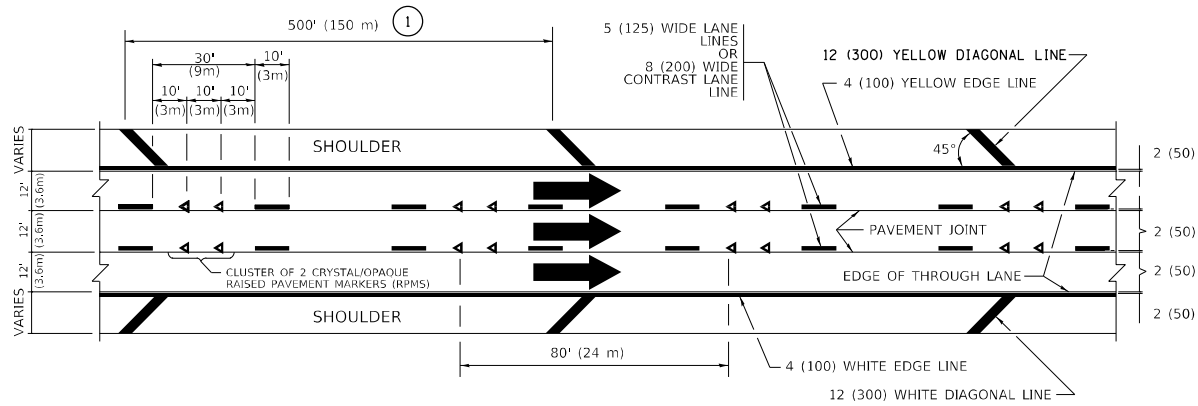

TYPICAL EDGE LINES & LANE LINES

PAVEMENT MARKING MATERIALS

1. THERMOPLASTIC PAVEMENT MARKING LINE SHALL BE USED FOR ALL EDGE LINES, GORE LINES, AND DIAGONAL LINES ON HMA PAVEMENTS.
2. POLYUREA OR MODIFIED URETHANE PAVEMENT MARKING LINE SHALL BE USED FOR ALL EDGE LINES, GORE LINES, AND DIAGONAL LINES ON PCC PAVEMENTS.
3. PREFORMED PLASTIC PAVEMENT MARKING LINE TYPE B, INLAID OR GROOVE IN, SHALL BE USED FOR ALL LANE LINES ON HMA PAVEMENTS.
4. CONTRAST PREFORMED PLASTIC PAVEMENT MARKING LINE TYPE B, GROOVE IN, SHALL BE USED FOR ALL LANE LINES ON PCC PAVEMENT.

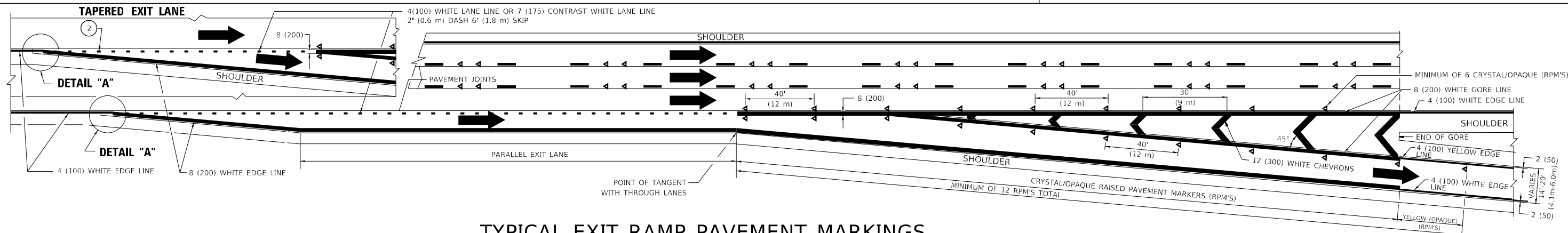

TYPICAL EXIT RAMP PAVEMENT MARKINGS

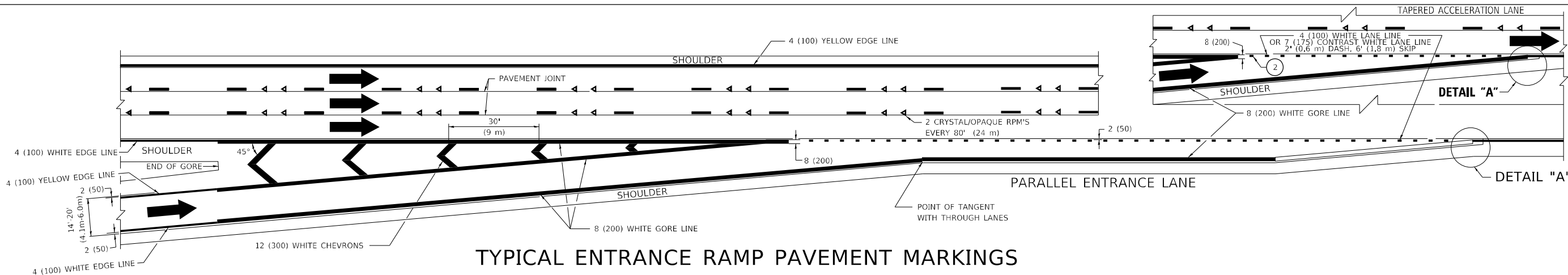

TYPICAL ENTRANCE RAMP PAVEMENT MARKINGS

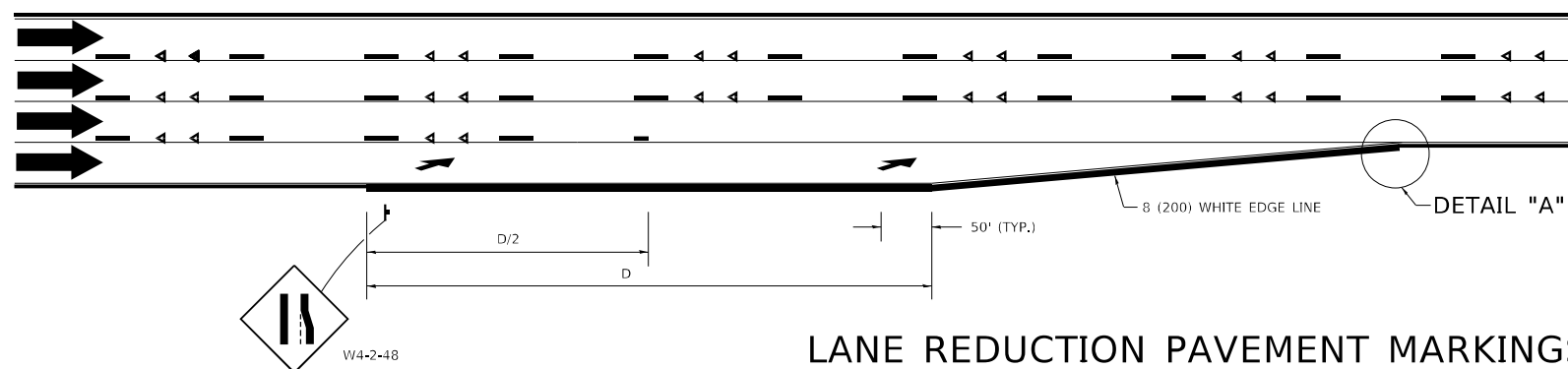

LANE REDUCTION PAVEMENT MARKINGS

POSTED SPEED LIMIT	D DISTANCE
45 MPH	750' (230 m)
55 MPH	950' (290 m)
65 MPH	1200' (365 m)

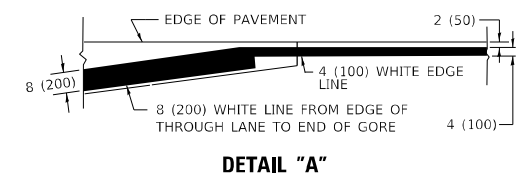

- NOTES:**
- 1 THE DIAGONAL LINES SHALL BE SPACED AT 40' (12 m) C-C ACROSS ALL STRUCTURES WHICH ARE 500' (150 m) OR LESS IN LENGTH. THE DIAGONAL LINES ARE NOT REQUIRED ON SHOULDERS WHICH ARE 6' (1.8 m) OR LESS IN WIDTH.
 - 2 4" (2' DASH, 6' SKIP) MARKING ON TAPERED ENTRANCE AND EXIT RAMP SHALL BE OMITTED ON TANGENT SECTIONS.

MODEL: Default
FILE NAME: p:\project\aw_beaufay.com\PI\DOT\Documents\DOT Office\District_11\projects\116321\UCDD\data\Design\BdfSt6.dgn

USER NAME = Bilgramisa	DESIGNED - D.W.S.	REVISED - S.P.B. 01-07
PLOT SCALE = 100,0000' / in.	DRAWN -	REVISED - S.P.B. 01-10
PLOT DATE = 10/20/2021	CHECKED -	REVISED - M.D. 05-13
	DATE - 01-90	REVISED - M.D. 09-17

STATE OF ILLINOIS
DEPARTMENT OF TRANSPORTATION

MULTI-LANE FREEWAY
PAVEMENT MARKING DETAILS

SCALE: NONE SHEET 1 OF 2 SHEETS STA. TO STA.

F.A.P. RTE. 348	SECTION 2021-081-R5	COUNTY COOK	TOTAL SHEETS 58	SHEET NO. 49
TC-12		CONTRACT NO. 62P18		
ILLINOIS FED. AID PROJECT				

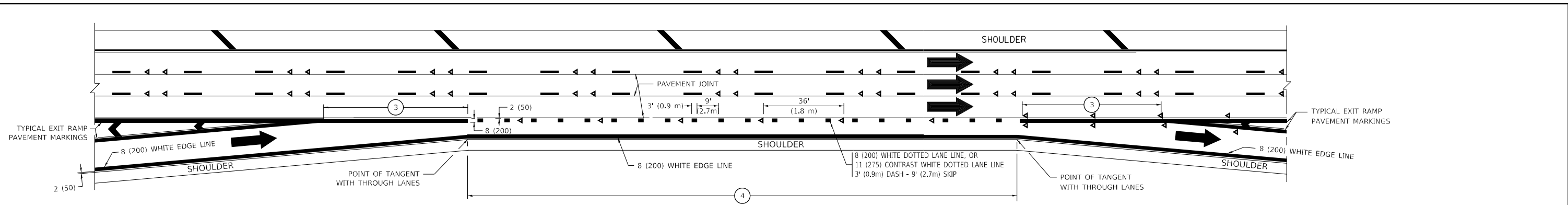

AUXILIARY LANE MARKINGS

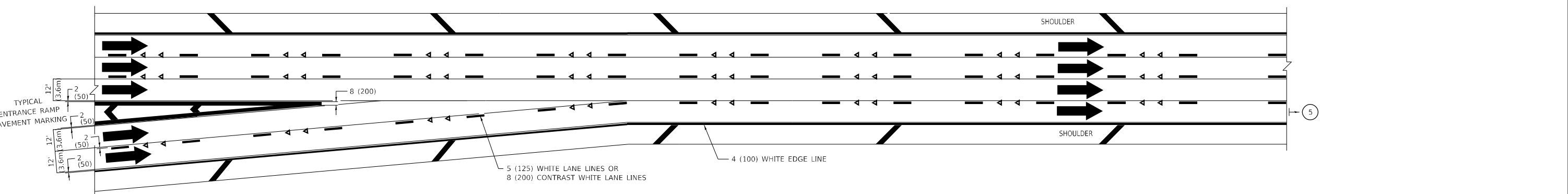

TWO LANE ENTRANCE RAMP WITH MERGE MARKINGS

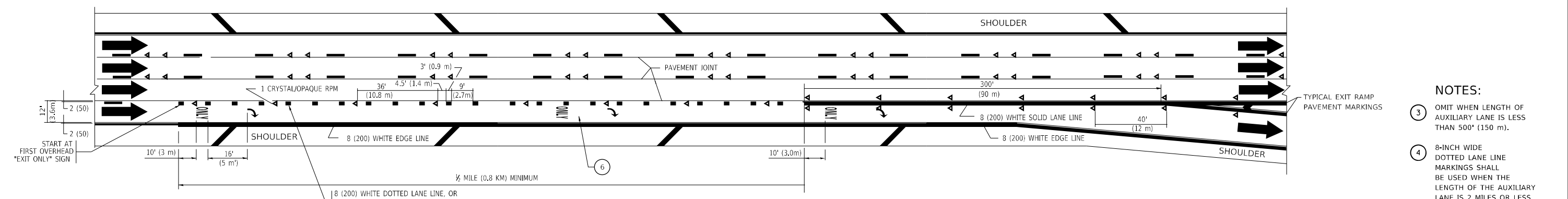

EXIT ONLY LANE MARKINGS

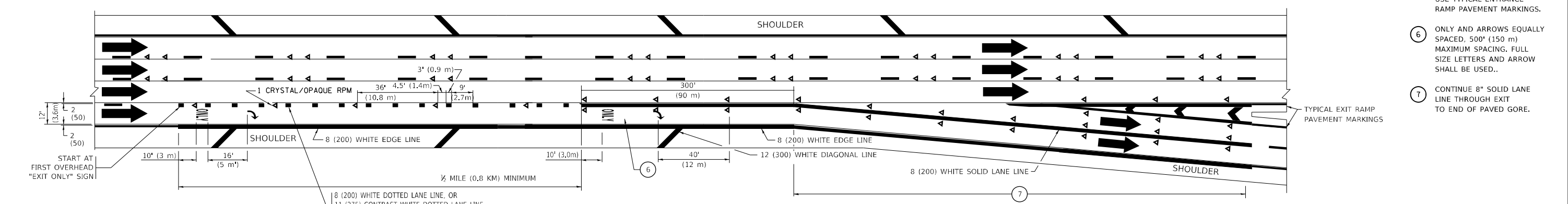

EXIT ONLY WITH OPTION LANE MARKINGS

- NOTES:**
- ③ OMIT WHEN LENGTH OF AUXILIARY LANE IS LESS THAN 500' (150 m).
 - ④ 8-INCH WIDE DOTTED LANE LINE MARKINGS SHALL BE USED WHEN THE LENGTH OF THE AUXILIARY LANE IS 2 MILES OR LESS.
 - ⑤ FOR TWO-LANE ENTRANCE RAMP, IF RIGHT LANE ENDS, USE TYPICAL ENTRANCE RAMP PAVEMENT MARKINGS.
 - ⑥ ONLY AND ARROWS EQUALLY SPACED, 500' (150 m) MAXIMUM SPACING. FULL SIZE LETTERS AND ARROW SHALL BE USED.
 - ⑦ CONTINUE 8" SOLID LANE LINE THROUGH EXIT TO END OF PAVED GORE.

MODEL: Default
 FILE: Multi-Lane-Freeway-Pavement-Marking-Detail.dwg
 PROJECT: 2021-081-R5
 SHEET: 50 OF 58
 DATE: 10/20/2021

USER NAME = bilgramisa	DESIGNED - D.W.S.	REVISED - J.A.F. 02-06
PLOT SCALE = 100,0000' / in.	CHECKED -	REVISED - S.P.B. 01-07
PLOT DATE = 10/20/2021	DATE - 01-90	REVISED - S.P.B. 01-10
		REVISED - M.D. 09-17

STATE OF ILLINOIS
DEPARTMENT OF TRANSPORTATION

MULTI-LANE FREEWAY PAVEMENT MARKING DETAILS			
SCALE: NONE	SHEET 2	OF 2 SHEETS	STA. TO STA.

F.A.P. RTE. 348	SECTION 2021-081-R5	COUNTY COOK	TOTAL SHEETS 58	SHEET NO. 50
TC-12		CONTRACT NO. 62P18		
ILLINOIS FED. AID PROJECT				

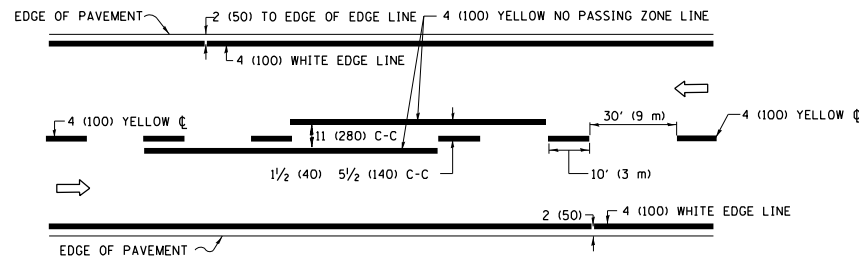

2-LANE ROADWAY

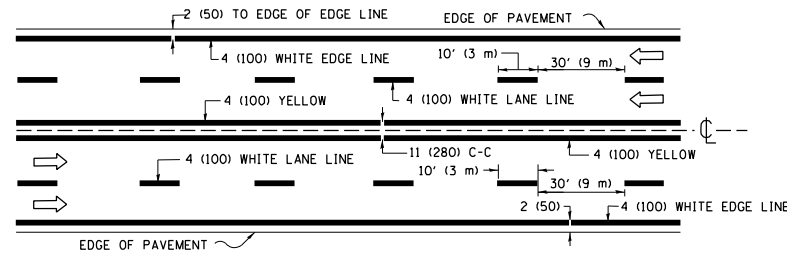

MULTI-LANE UNDIVIDED

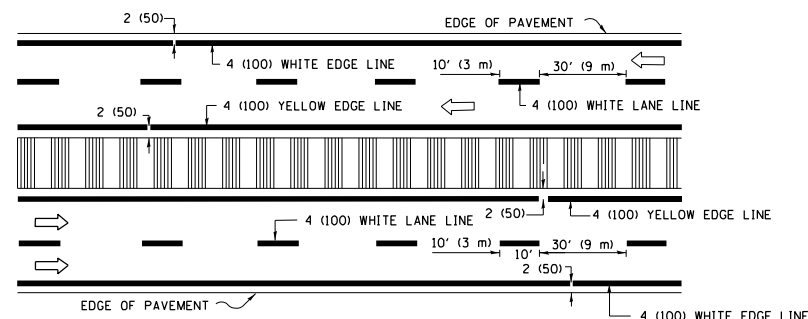

MULTI-LANE DIVIDED WITH MEDIAN

TYPICAL LANE AND EDGE LINE MARKING

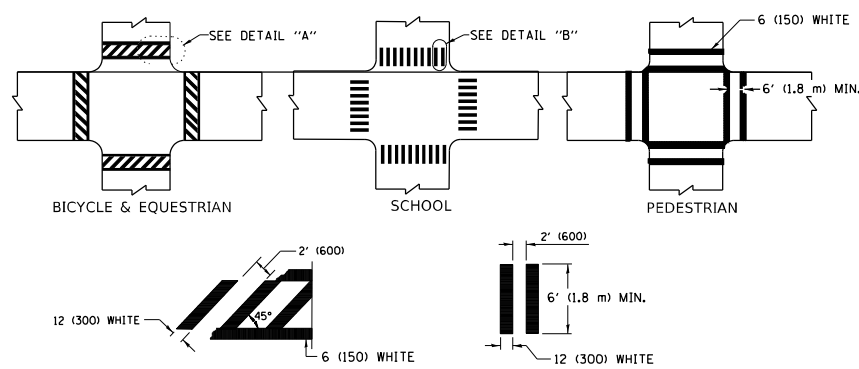

TYPICAL CROSSWALK MARKING

* MARKINGS SHALL BE INSTALLED PARALLEL TO THE CENTERLINE OF THE ROAD WHICH IT CROSSES

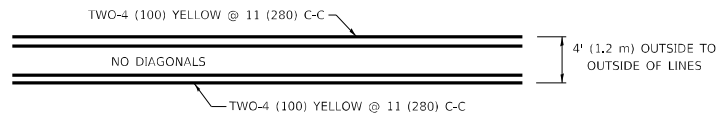

4' (1.2 m) WIDE MEDIANS ONLY

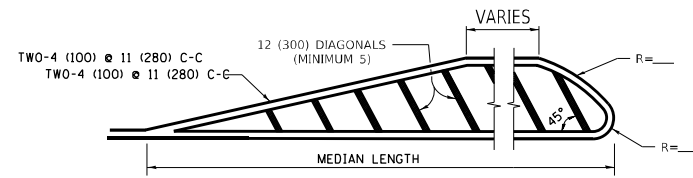

MEDIANS OVER 4' (1.2 m) WIDE

FOR MEDIAN LENGTHS WHERE DIAGONAL SPACING CANNOT BE ATTAINED, USE 5 (FIVE) EQUALLY SPACED DIAGONAL LINES.

DIAGONAL LINE SPACING: 50' (15 m) C-C (LESS THAN 30MPH (50 km/h))
75' (25 m) C-C 30MPH (50 km/h) TO 45MPH (70 km/h)
150' (45 m) C-C (MORE THAN 45MPH (70 km/h))

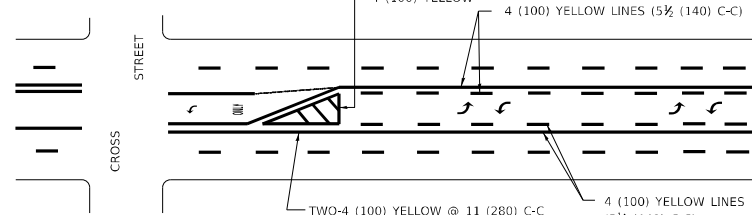

A MINIMUM OF TWO PAIRS OF TURN ARROWS SHALL BE USED, WHITE IN COLOR. ADDITIONAL PAIRS SHALL BE PLACED AT 200' (60 m) TO 300' (90 m) INTERVALS.

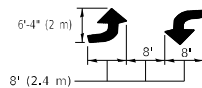

MEDIAN WITH TWO-WAY LEFT TURN LANE

TYPICAL PAINTED MEDIAN MARKING

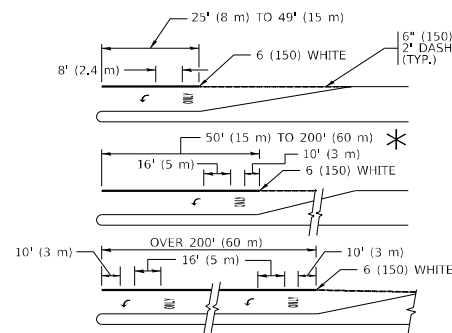

FULL SIZE LETTERS 8' (2.4 m) AND ARROWS SHALL BE USED.
AREA = 15.6 SQ. FT. (1.5 m²) ONLY AREA = 20.8 SQ. FT. (1.9 m²)

* TURN LANES IN EXCESS OF 400' (120 m) IN LENGTH MAY HAVE AN ADDITIONAL SET OF ARROW - "ONLY" INSTALLED MIDWAY BETWEEN THE OTHER TWO SETS OF ARROW - "ONLY".

TYPICAL LEFT (OR RIGHT) TURN LANE

TYPICAL TURN LANE MARKING

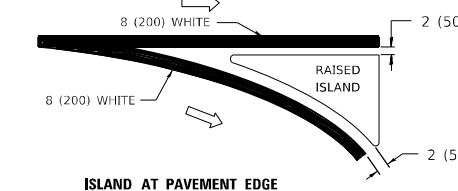
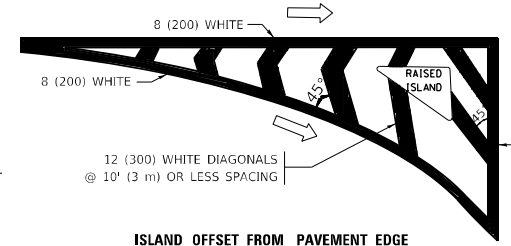

TYPICAL ISLAND MARKING

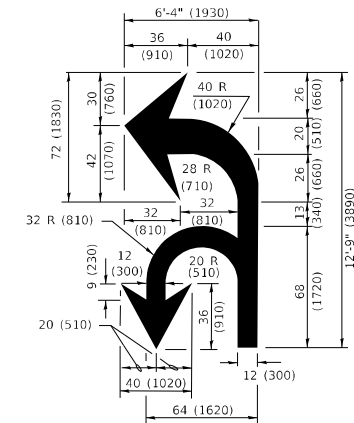

COMBINATION LEFT AND U-TURN

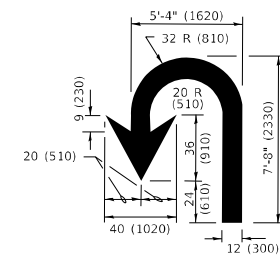

U-TURN

LANE REDUCTION TRANSITION

* LANE REDUCTION ARROWS REQUIRED AT SPEEDS OF 45 MPH OR GREATER OR WHEN SPECIFIED IN PLANS.

D(FT)	SPEED LIMIT
345	30
425	35
500	40
580	45
665	50
750	55

TYPE OF MARKING	WIDTH OF LINE	PATTERN	COLOR	SPACING / REMARKS
CENTERLINE ON 2 LANE PAVEMENT	4 (100)	SKIP-DASH	YELLOW	10' (3 m) LINE WITH 30' (9 m) SPACE
CENTERLINE ON MULTI-LANE UNDIVIDED PAVEMENT	2 @ 4 (100)	SOLID	YELLOW	11 (280) C-C
NO PASSING ZONE LINES: FOR ONE DIRECTION FOR BOTH DIRECTIONS	4 (100) 2 @ 4 (100)	SOLID SOLID	YELLOW YELLOW	5/2 (140) C-C FROM SKIP-DASH CENTERLINE 11 (280) C-C OMIT SKIP-DASH CENTERLINE BETWEEN
LANE LINES	4 (100) 5 (125) ON FREEWAYS	SKIP-DASH SKIP-DASH	WHITE WHITE	10' (3 m) LINE WITH 30' (9 m) SPACE
DOTTED LINES (EXTENSIONS OF CENTER, LANE OR TURN LANE MARKINGS)	SAME AS LINE BEING EXTENDED	SKIP-DASH	SAME AS LINE BEING EXTENDED	2' (600) LINE WITH 6' (1.8 m) SPACE
EDGE LINES	4 (100)	SOLID	YELLOW-LEFT WHITE-RIGHT	OUTLINE MEDIANS IN YELLOW
TURN LANE MARKINGS	6 (150) LINE; FULL SIZE LETTERS & SYMBOLS (8' (2.4m))	SOLID	WHITE	SEE TYPICAL TURN LANE MARKING DETAIL
TWO WAY LEFT TURN MARKING	2 @ 4 (100) EACH DIRECTION 8' (2.4m) LEFT ARROW	SKIP-DASH AND SOLID IN PAIRS	YELLOW WHITE	10' (3 m) LINE WITH 30' (9 m) SPACE FOR SKIP-DASH; 5/2 (140) C-C BETWEEN SOLID LINE AND SKIP-DASH LINE SEE TYPICAL TWO-WAY LEFT TURN MARKING DETAIL
CROSSWALK LINES (PEDESTRIAN) A. DIAGONALS (BIKE & EQUESTRIAN) B. LONGITUDINAL BARS (SCHOOL)	2 @ 6 (150) 12 (300) @ 45° 12 (300) @ 90°	SOLID SOLID SOLID	WHITE WHITE WHITE	NOT LESS THAN 6' (1.8 m) APART 2' (600) APART 2' (600) APART SEE TYPICAL CROSSWALK MARKING DETAILS.
STOP LINES	24 (600)	SOLID	WHITE	PLACE 4' (1.2 m) IN ADVANCE OF AND PARALLEL TO CROSSWALK, IF PRESENT. OTHERWISE, PLACE AT DESIRED STOPPING POINT, PARALLEL TO CROSSROAD CENTERLINE, WHERE POSSIBLE
PAINTED MEDIANS	2 @ 4 (100) WITH 12 (300) DIAGONALS @ 45° NO DIAGONALS USED FOR 4' (1.2 m) WIDE MEDIANS	SOLID	YELLOW: TWO WAY TRAFFIC WHITE: ONE WAY TRAFFIC	11 (280) C-C FOR THE DOUBLE LINE SEE TYPICAL PAINTED MEDIAN MARKING.
GORE MARKING AND CHANNELIZING LINES	8 (200) WITH 12 (300) DIAGONALS @ 45°	SOLID	WHITE	DIAGONALS: 15' (4.5 m) C-C (LESS THAN 30MPH (50 km/h)) 20' (6 m) C-C 30MPH (50 km/h) TO 45MPH (70 km/h) 30' (9 m) C-C (OVER 45MPH (70 km/h))
RAILROAD CROSSING	24 (600) TRANSVERSE LINES "RR" IS 8' (1.8 m) LETTERS: 16 (400) LINE FOR "X"	SOLID	WHITE	SEE STATE STANDARD 780001 AREA OF: "R"=3.6 SQ. FT. (0.33 m ²) EACH "X"=54.0 SQ. FT. (5.0 m ²)
SHOULDER DIAGONALS (REQUIRED FOR SHOULDERS ≥ 8')	12 (300) @ 45°	SOLID	WHITE - RIGHT YELLOW - LEFT	50' (15 m) C-C (LESS THAN 30MPH (50 km/h)) 75' (25 m) C-C (30 MPH (50 km/h) TO 45MPH (70 km/h)) 150' (45 m) C-C (OVER 45MPH (70 km/h))
U TURN ARROW	SEE DETAIL	SOLID	WHITE	16.3 SF
2 ARROW COMBINATION LEFT AND U TURN	SEE DETAIL	SOLID	WHITE	30.4 SF

FOR FURTHER DETAILS ON PAVEMENT MARKING REFER TO STANDARD SPECIFICATIONS FOR ROAD AND BRIDGE CONSTRUCTION AND STATE STANDARD 780001.

All dimensions are in inches (millimeters) unless otherwise shown.

MODEL: Default
FILE NAME: p:\project-pw\beadefy.com\PIV\DOT\Documents\DOT Office\District 1\Project\116321\ICAD\data\Design\Bdf5Std.dgn

USER NAME = bilgramisa	DESIGNED - EVERS	REVISED - C. JUCIUS 09-09-09
DRAWN -	REVISED - C. JUCIUS 07-01-13	
PLOT SCALE = 100,0000' / in.	CHECKED -	REVISED - C. JUCIUS 12-21-15
PLOT DATE = 10/20/2021	DATE - 03-19-90	REVISED - C. JUCIUS 04-12-16

**STATE OF ILLINOIS
DEPARTMENT OF TRANSPORTATION**

**DISTRICT ONE
TYPICAL PAVEMENT MARKINGS**

SCALE: NONE SHEET 1 OF 2 SHEETS STA. TO STA.

F.A.P. RTE.	SECTION	COUNTY	TOTAL SHEETS	SHEET NO.
348	2021-081-R5	COOK	58	51
TC-13		CONTRACT NO. 62P18		
ILLINOIS		FED. AID PROJECT		

TURN BAY ENTRANCE AT START OF LANE CLOSURE TAPER

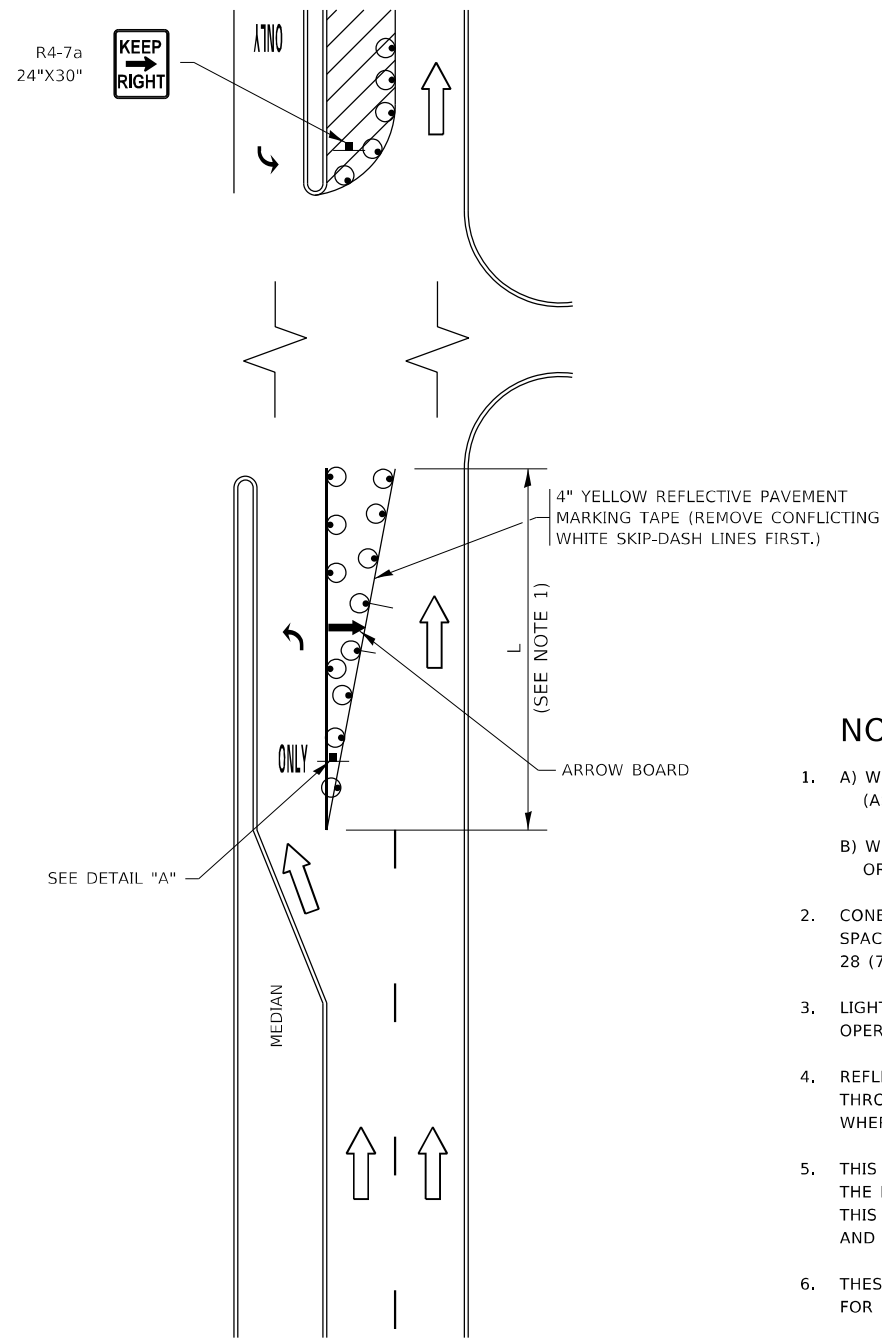

FIGURE 1

TURN BAY ENTRANCE WITHIN A LANE CLOSURE

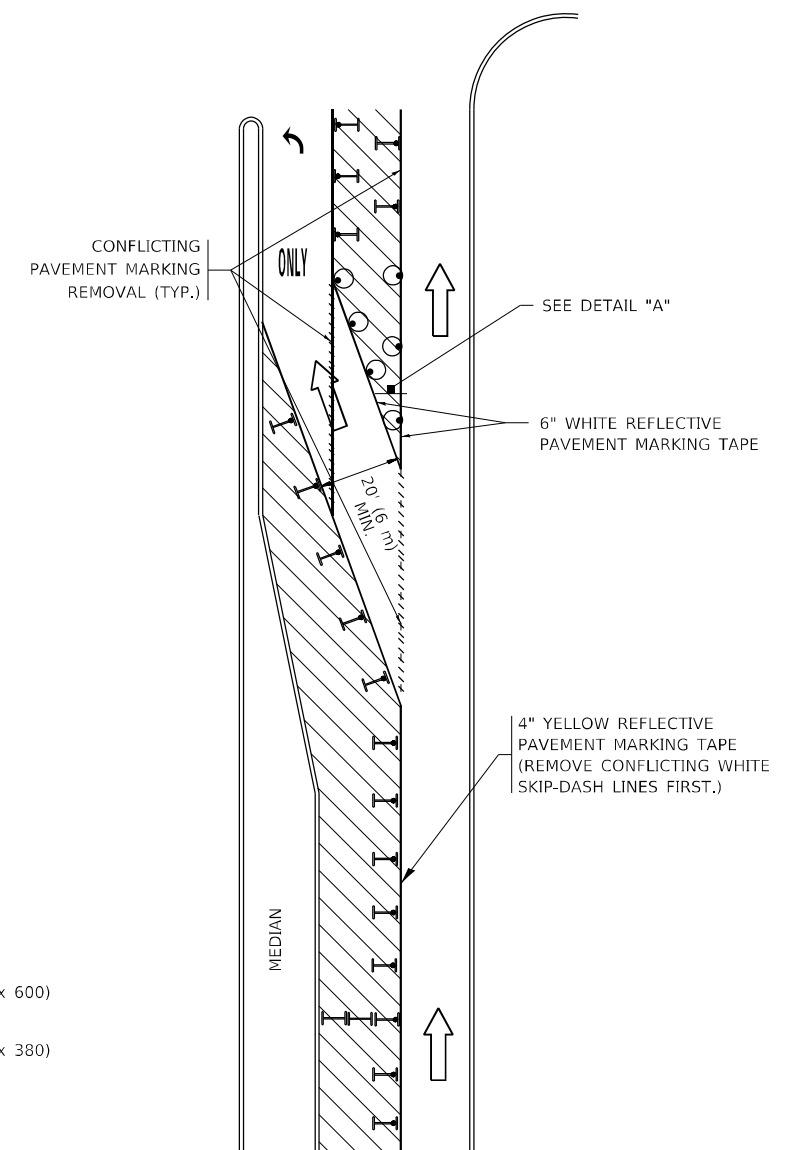

FIGURE 2

LEGEND

- WORK AREA
- LANE OPEN TO TRAFFIC
- ARROW BOARD
- TYPE I OR II BARRICADE OR DRUM WITH STEADY BURN LIGHT
- DRUM WITH STEADY BURN LIGHT
- SIGN ASSEMBLY
- TYPE I OR II CHECK BARRICADE WITH FLASHING LIGHT

NOTES:

1. A) WHEN "L" IS \leq THE STORAGE LENGTH OF THE TURN LANE (AS SHOWN IN FIG. 1), USE FIGURE 1.
 B) WHEN "L" IS $>$ THE STORAGE LENGTH OF THE TURN LANE OR THE TURN LANE IS WITHIN THE LANE CLOSURE, USE FIGURE 2.
2. CONES MAY BE SUBSTITUTED FOR BARRICADES OR DRUMS AT HALF THE SPACING DURING DAY OPERATIONS. CONES SHALL BE A MINIMUM OF 28 (710) IN HEIGHT.
3. LIGHTS WILL NOT BE REQUIRED ON BARRICADES OR DRUMS FOR DAY OPERATIONS. ALL LIGHTS SHALL BE MONODIRECTIONAL.
4. REFLECTIVE TEMPORARY PAVEMENT MARKINGS SHALL BE PLACED THROUGHOUT THE BARRICADED AREAS OF EACH TURN BAY AS SHOWN WHERE THE CLOSURE TIME IS GREATER THAN FOURTEEN (14) DAYS.
5. THIS APPLICATION ALSO APPLIES WHEN WORK IS BEING PERFORMED IN THE RIGHT LANE(S) AND THE RIGHT TURN BAY IS TO REMAIN OPEN. UNDER THIS CONDITION, "RIGHT TURN LANE" R3-1100R 24 x 24 (600 x 600) AND M6-2R 21 x 15 (530 x 380) SHALL BE USED.
6. THESE CONTROLS SHALL SUPPLEMENT MAINLINE TRAFFIC CONTROL FOR LANE CLOSURES.
7. THE SIGNS SHALL BE MOUNTED ABOVE THE BARRICADES/DRUMS ON SEPARATE SIGN SUPPORTS THAT MEET NCHRP 350 OR MASH REQUIREMENTS.
8. TRAFFIC CONTROL AND PROTECTION AT TURN BAYS (TO REMAIN OPEN TO TRAFFIC) SHALL BE INCLUDED IN THE COST OF SPECIFIED TRAFFIC CONTROL STANDARDS OR ITEMS.

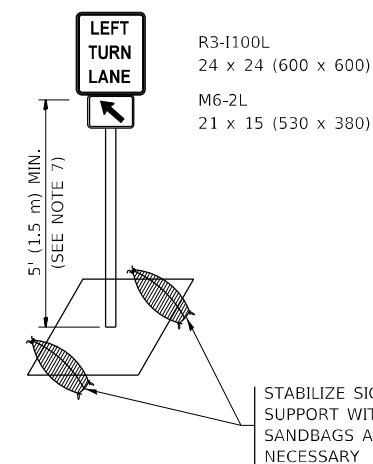

DETAIL A

All dimensions are in inches (millimeters) unless otherwise shown.

MODEL: Default
 FILE NAME: p:\project\paw_beaufay.com\PIV\DOT\Documents\DOT Office\District 11\Project\116321\ICDD\data\Design\BartStEdn

USER NAME = Bilgramisa	DESIGNED - T. RAMMACHER 09-08-94	REVISED - R. BORO 09-14-09
	DRAWN - A. HOUSEH 11-07-95	REVISED - A. SCHUETZE 07-01-13
PLOT SCALE = 100,0000' / in.	CHECKED - A. HOUSEH 10-12-96	REVISED - A. SCHUETZE 09-15-16
PLOT DATE = 10/20/2021	DATE - T. RAMMACHER 01-06-00	REVISED -

**STATE OF ILLINOIS
DEPARTMENT OF TRANSPORTATION**

**TRAFFIC CONTROL AND PROTECTION AT TURN BAYS
(TO REMAIN OPEN TO TRAFFIC)**

SCALE: NONE SHEET 1 OF 1 SHEETS STA. TO STA.

F.A.P. RTE. 348	SECTION 2021-081-R5	COUNTY COOK	TOTAL SHEETS 58	SHEET NO. 52
TC-14		CONTRACT NO. 62P18		
ILLINOIS FED. AID PROJECT				

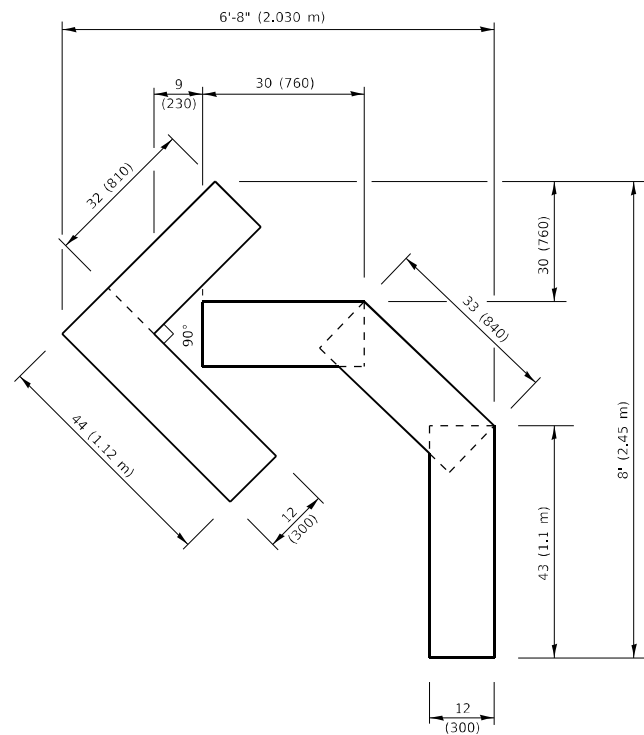

QUANTITY

4 (100) LINE = 45.5 ft. (13.9 m)
15.2 sq. ft. (1.41 sq. m)

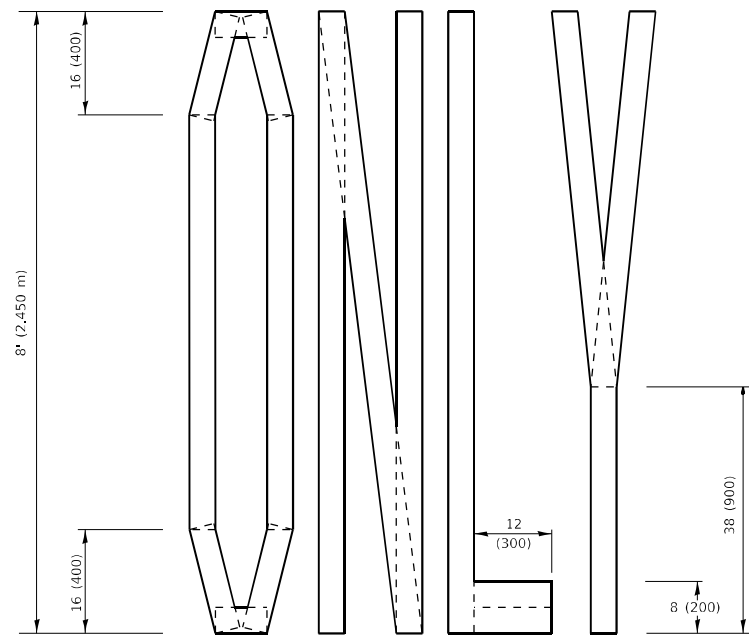
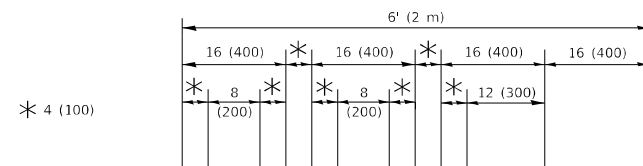

QUANTITY

4 (100) LINE = 64.1 ft. (19.5 m)
21.4 sq. ft. (1.99 sq. m)

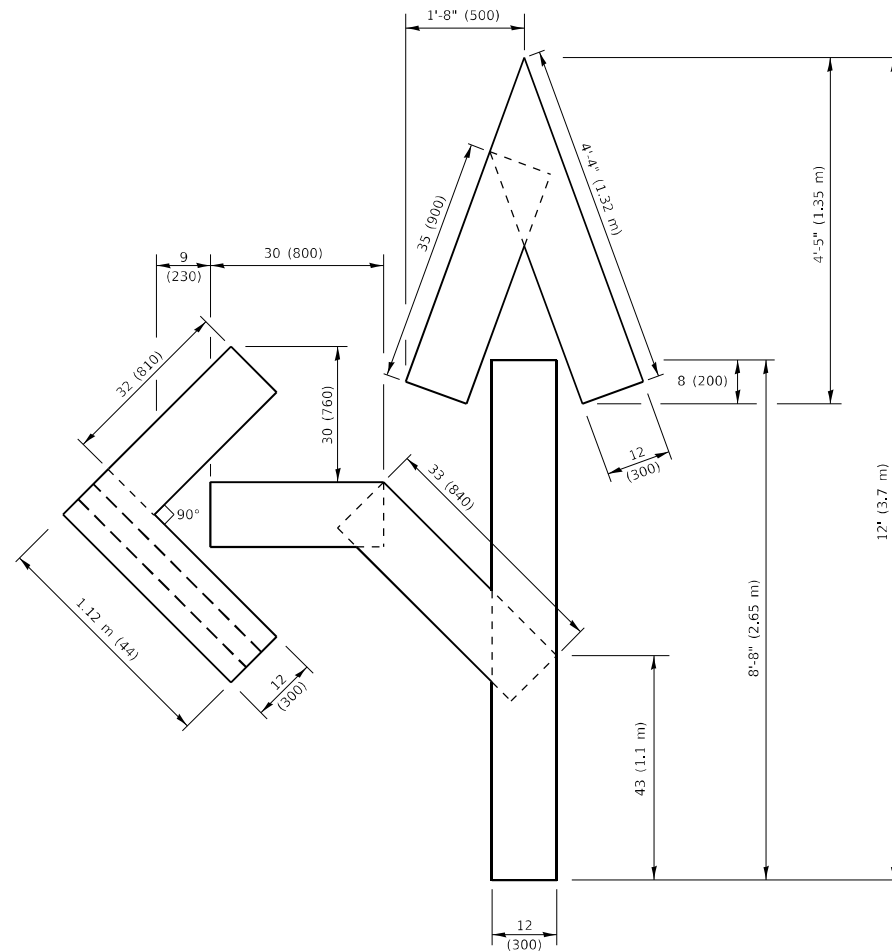

QUANTITY

4 (100) LINE = 82.5 ft. (25.1 m)
27.5 sq. ft. (2.53 sq. m)

NOTE:

ALL QUANTITIES OF PLACEMENT ARE REPRESENTED IN LINEAR FEET OF 4" LINES TO MATCH THE 4" TEMPORARY TAPE PAY ITEM AND REPRESENTS THE TOTAL QUANTITY OF 4" TAPE REQUIRED.

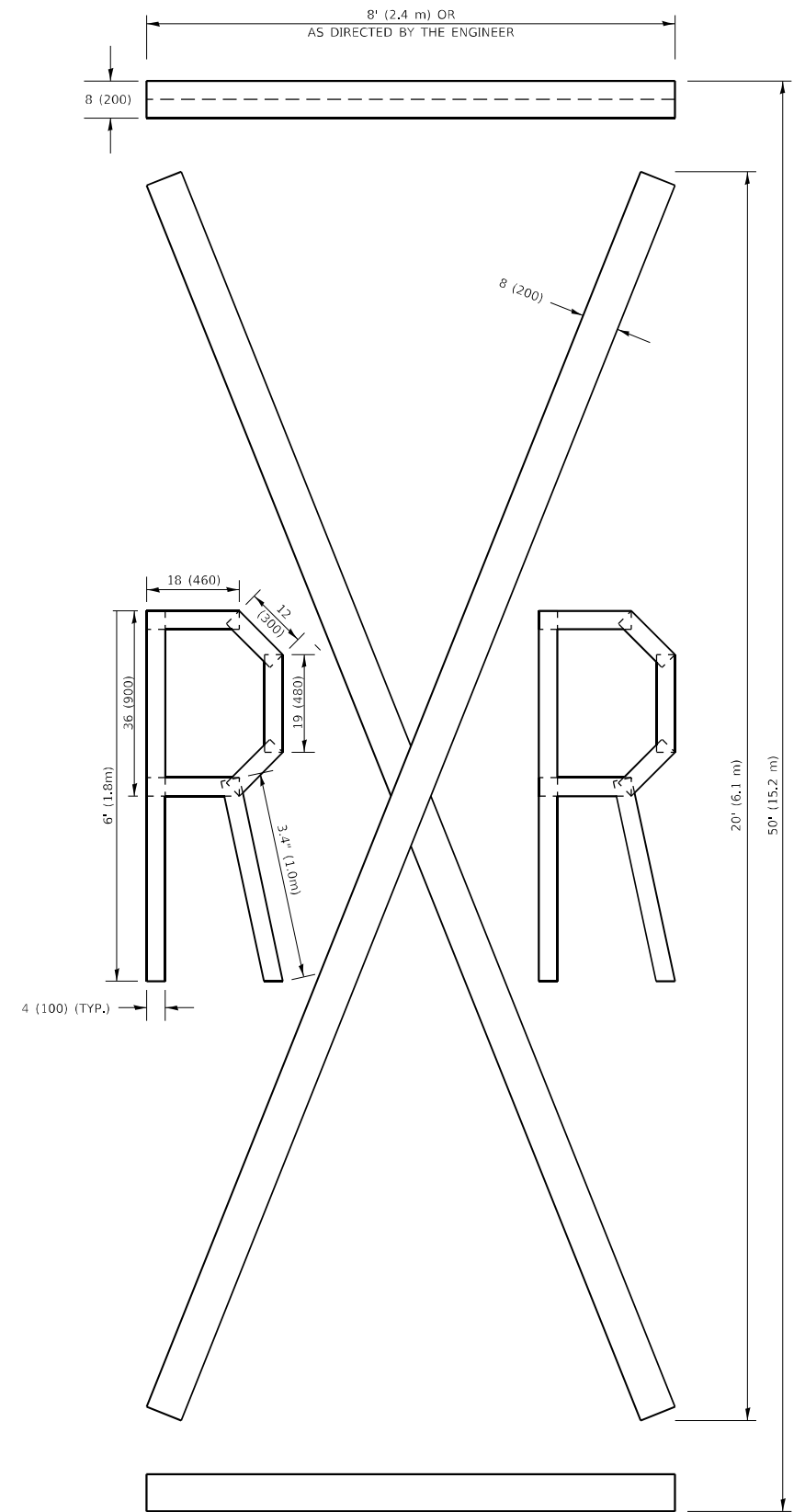

QUANTITY

4 (100) LINE = 225.9 ft. (68.9 m)
75.3 sq. ft. (6.99 sq. m)

All dimensions are in inches (millimeters) unless otherwise shown.

MODEL: Default
FILE NAME: p:\illinois\work\delv\com\p\INDOT\Documents\DOT_Offices\Bartlett_1\Projects\116321\CAD\Drawings\Drawings\Bartlett.dwg

USER NAME = Bilgramisa	DESIGNED -	REVISED - T. RAMMACHER 03-02-98
	DRAWN -	REVISED - E. GOMEZ 08-28-00
PLOT SCALE = 100,0010' / in.	CHECKED -	REVISED - E. GOMEZ 08-28-00
PLOT DATE = 10/20/2021	DATE - 09-18-94	REVISED - A. SCHUETZE 09-15-16

**STATE OF ILLINOIS
DEPARTMENT OF TRANSPORTATION**

SHORT TERM PAVEMENT MARKING LETTERS AND SYMBOLS

SCALE: NONE SHEET 1 OF 1 SHEETS STA. TO STA.

F.A.P. RTE.	SECTION	COUNTY	TOTAL SHEETS	SHEET NO.
348	2021-081-R5	COOK	58	53
TC-16		CONTRACT NO. 62P18		
ILLINOIS FED. AID PROJECT				

PARTIAL RAMP CLOSURE DETAILS

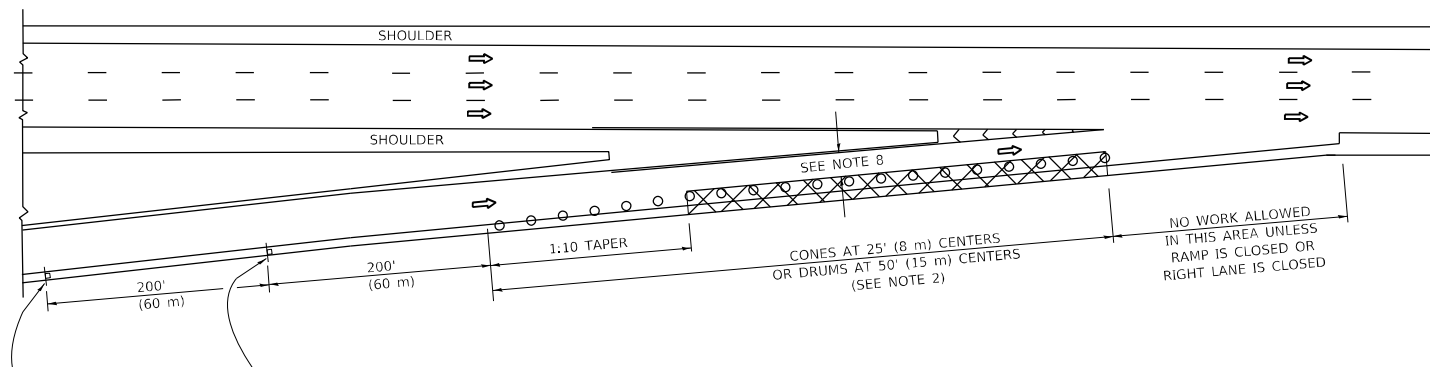

TYPICAL ENTRANCE RAMP

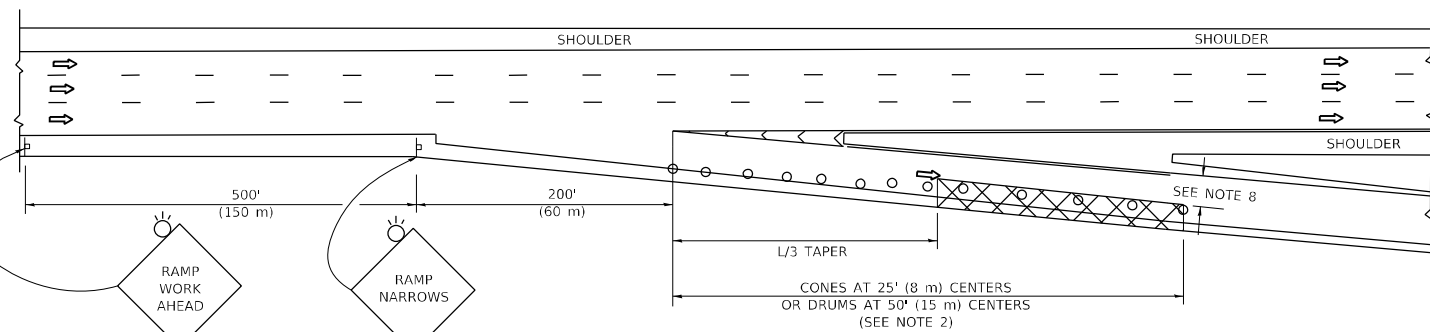

TYPICAL EXIT RAMP

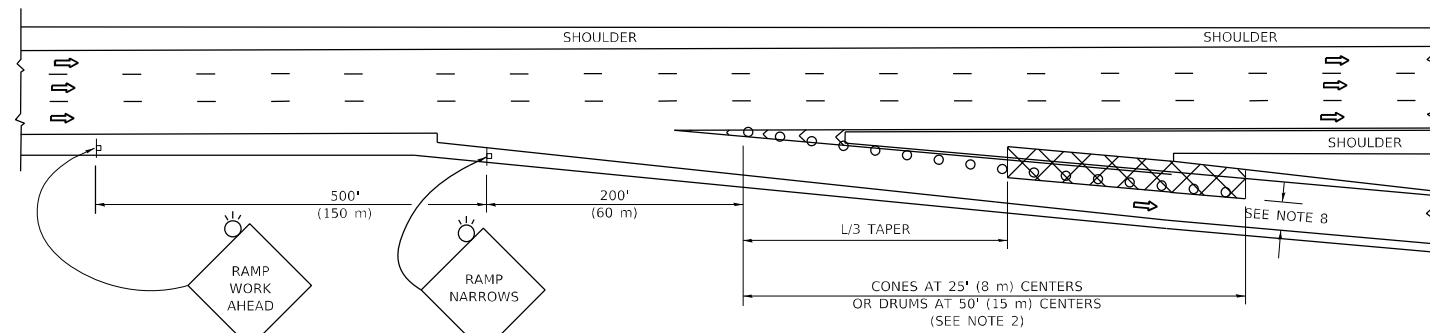

TYPICAL EXIT RAMP

SYMBOLS

- ACTIVE WORK AREA
- SIGN ON PORTABLE OR PERMANENT SUPPORT
- FLAGGER WITH CONTROL SIGN
- TYPE II BARRICADE OR DRUM
- CONE, DRUM OR BARRICADE
- IMPACT ATTENUATOR OF TYPE AND TEST LEVEL SPECIFIED

GENERAL NOTES:

1. THE "L" DISTANCE EQUALS:

$L = \frac{W \cdot S}{S - SL}$	$L = \frac{W \cdot S}{S - SL}$	$L = \frac{W \cdot S}{S - SL}$
<small>SPEED LIMIT</small>	<small>METRIC</small>	<small>ENGLISH</small>
<small>45 mph (80 km/h)</small>	<small>L=0.65(W/S)</small>	<small>L=(W/S)</small>
<small>OR GREATER:</small>		
<small>W = WIDTH OF OFFSET IN FEET (METERS)</small>		
<small>S = NORMAL POSTED SPEED MPH (KM/H)</small>		
2. TYPE II BARRICADES OR DRUMS ARE REQUIRED FOR ALL NIGHTTIME CLOSURES. TYPE II BARRICADES OR DRUMS WITH MONODIRECTIONAL STEADY BURN LIGHTS ARE REQUIRED FOR DELINEATING OBSTACLES, EXCAVATIONS, OR HAZARDS EXCEEDING 100 FT (30m) IN LENGTH AT NIGHT.
3. ALL SIGNS SHALL BE POST MOUNTED IF THE CLOSURE TIME EXCEEDS FOUR DAYS.
4. FLASHING LIGHTS SHALL BE USED DURING THE HOURS OF DARKNESS AND SHALL BE INSTALLED ABOVE THE FIRST TWO SETS OF SIGNS.

SHOULDER CLOSURE DETAILS

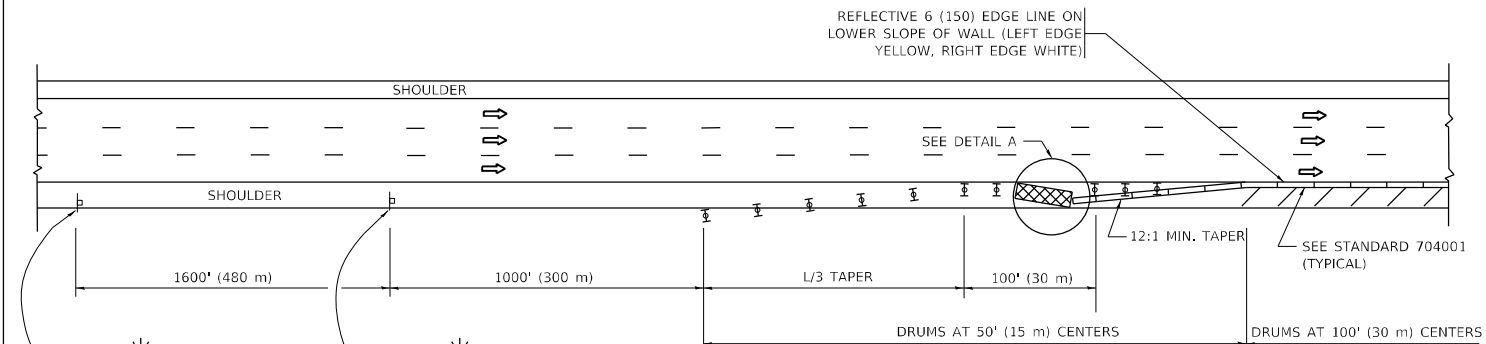

PERMANENT SHOULDER CLOSURE

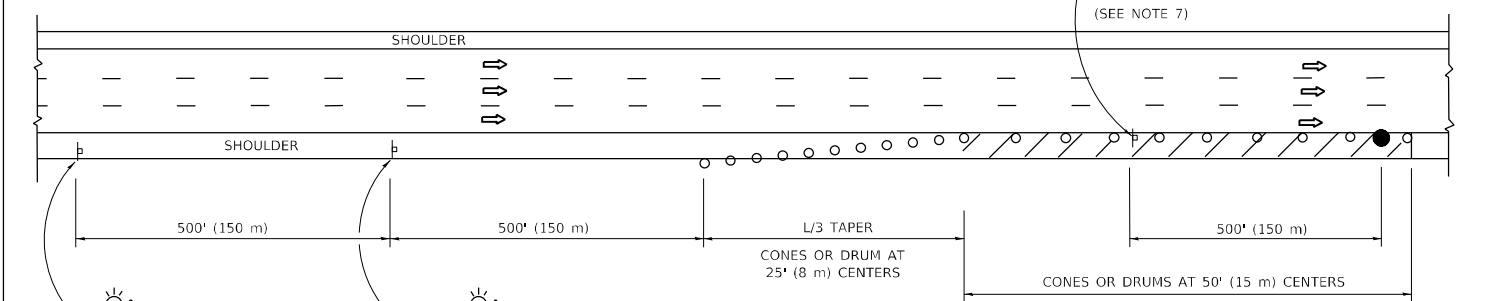

TEMPORARY SHOULDER CLOSURE

THIS DETAIL IS USED WHERE:
 1. VEHICLES, EQUIPMENT, WORKERS OR THEIR ACTIVITIES ENCR OACH IN AN AREA CLOSER THAN 15' (4.5 m) TO THE EDGE OF PAVEMENT FOR A PERIOD IN EXCESS OF 15 MINUTES.

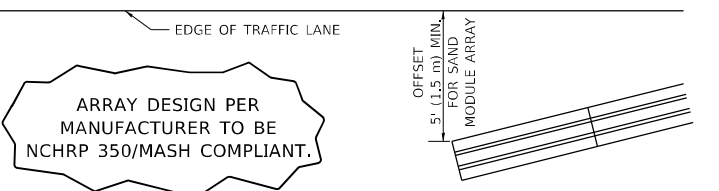

ARRAY DESIGN PER MANUFACTURER TO BE NCHRP 350/MASH COMPLIANT.

DETAIL "A"
 IMPACT ATTENUATOR, TEMPORARY
 (SEE NOTE 5)

5. THE IMPACT ATTENUATOR, TEMPORARY IS NOT REQUIRED WHEN THE TEMPORARY CONCRETE BARRIER WALL IS PROTECTED BY OR IS TIED INTO THE EXISTING GUARDRAIL. IF OFFSET IS LESS THAN 5 FEET USE NARROW USE TYPE DEVICE TO MEET NCHRP350/MASH.
6. AUTHORIZATION FROM THE DISTRICT'S BUREAU OF TRAFFIC IS REQUIRED FOR ALL FREEWAY CLOSURES.
7. THE FLAGGER AND FLAGGER SIGN ARE REQUIRED AT THE ABOVE WORK SITES WHEN:
 - a. FOUR OR MORE WORK VEHICLES ENTER THE TRAFFIC LANES IN A ONE HOUR PERIOD.
 - b. THE WORK AVTIVITY REQUIRES FREQUENT ENCR OACHMENT INTO THE LANE OPEN TO TRAFFIC.
 THE FLAGGER SHALL BE STATIONED APPROXIMATELY 100' (30 m) TO 200' (60 m) IN ADVANCE OF THE WORKERS.

8. 12' MIN. WIDTH TANGENT SECTION
16' MIN. WIDTH CURVE SECTION.
9. TEMPORARY SHOULDER AND NON-SYSTEM INTERCHANGE PARTIAL RAMP CLOSURES ARE ALLOWED WEEKDAYS BETWEEN 9:00 A.M. AND 3:00 P.M. AND BETWEEN 7:00 P.M. AND 5:00 A.M. OR AS APPROVED BY THE EXPRESSWAY TRAFFIC OPERATIONS ENGINEER. PERMANENT SHOULDER AND PARTIAL RAMP CLOSURES WILL ONLY BE PERMITTED IF CALLED FOR IN THE PLANS OR AS APPROVED BY THE EXPRESSWAY OPERATIONS ENGINEER.

ALL DIMENSIONS ARE IN INCHES (MILLIMETERS) UNLESS OTHERWISE SHOWN.

MODEL: Default
 FILE NAME: \\pilotdot.com\pilotdot\documents\DOT Office\Director: \pilotdot\16322\ICADData\Design\BartStEdm

USER NAME = Bilgramisa	DESIGNED -	REVISED -
	DRAWN - D.W.S.	REVISED - S.P.B. 12-09
PLOT SCALE = 100,0000' / in.	CHECKED -	REVISED - M.D. 06-13
PLOT DATE = 10/20/2021	DATE - 11-96	REVISED - M.D. 01-18
		REVISED - M.D. 10-20

**STATE OF ILLINOIS
 DEPARTMENT OF TRANSPORTATION**

**TRAFFIC CONTROL DETAILS FOR FREEWAY
 SHOULDER CLOSURES AND PARTIAL RAMP CLOSURES**

SCALE: NONE SHEET 1 OF 1 SHEETS STA. TO STA.

F.A.P. RTE.	SECTION	COUNTY	TOTAL SHEETS	SHEET NO.
348	2021-081-R5	COOK	58	54
TC-17			CONTRACT NO. 62P18	
		ILLINOIS FED. AID PROJECT		

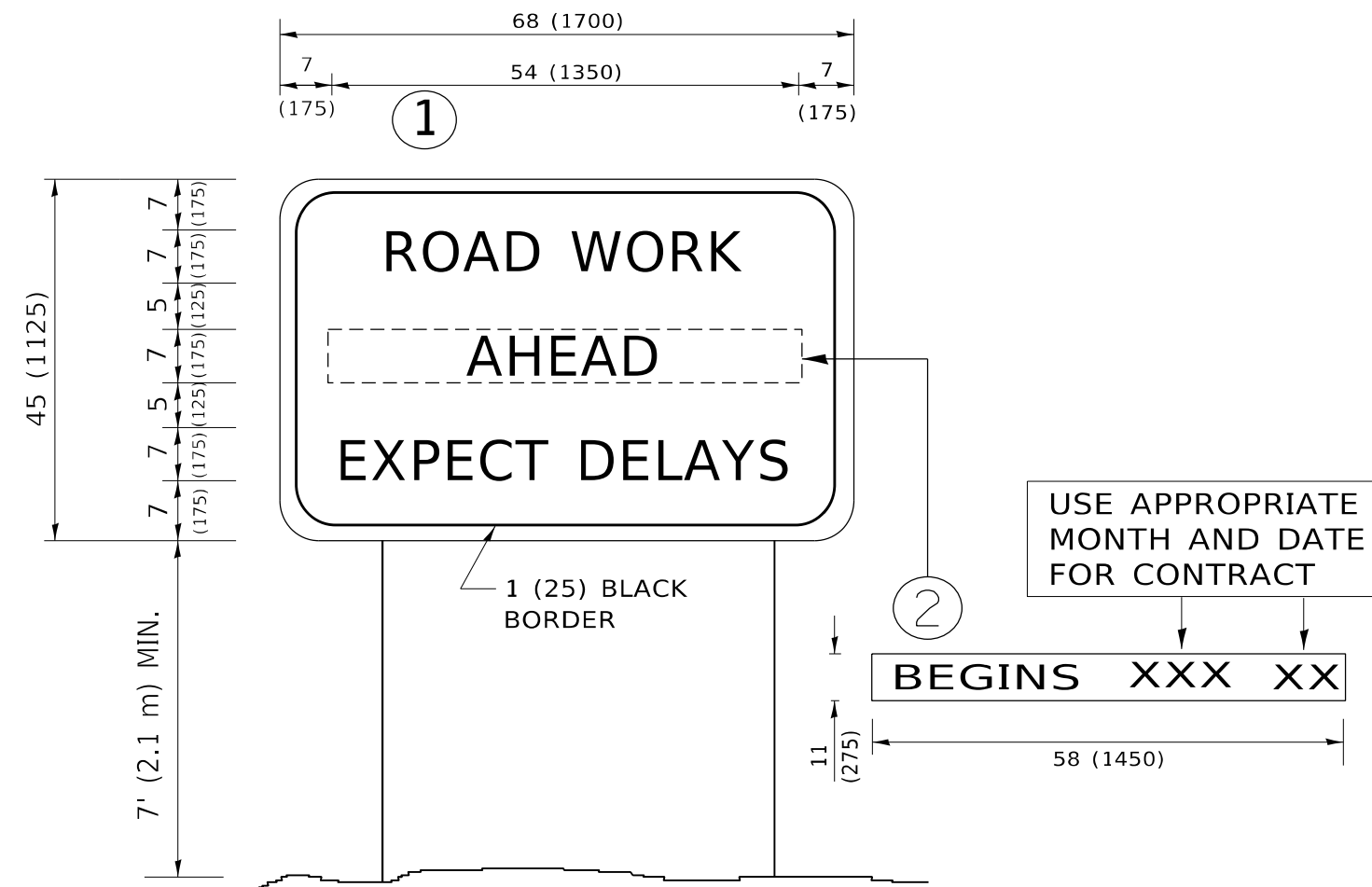

NOTES:

1. USE BLACK LETTERING ON ORANGE BACKGROUND.
2. ERECT SIGNS IN ADVANCE OF THE LOCATION FOR THE "ROAD CONSTRUCTION AHEAD" SIGN AT LOCATIONS AS DIRECTED BY THE ENGINEER.
3. ERECT SIGN ① WITH INSTALLED PANEL ② ONE WEEK PRIOR TO THE START OF CONSTRUCTION.
4. REMOVE PANEL ② SOON AFTER THE START OF CONSTRUCTION.
5. SEE SPECIAL PROVISION FOR "TEMPORARY INFORMATION SIGNING" FOR ADDITIONAL INFORMATION.
6. ONE SIGN ASSEMBLY EQUALS 25.70 SQ. FT. (2.3 SQ. M.)
7. SHALL BE PAID FOR AS TEMPORARY INFORMATION SIGNING.

ALL DIMENSIONS ARE IN INCHES (MILLIMETERS) UNLESS OTHERWISE SHOWN.

MODEL: Default
 FILE NAME: p:\project-aw-beadefy.com\PW\DOT\Documents\DOT Office\District 3\Project\16321\CADD\data\Design\BartSt.dgn

USER NAME = Bilgramisa	DESIGNED -	REVISED - R. MIRS 09-15-97
	DRAWN -	REVISED - R. MIRS 12-11-97
PLOT SCALE = 100,0000 ' / in.	CHECKED -	REVISED - T. RAMMACHER 02-02-99
PLOT DATE = 10/20/2021	DATE -	REVISED - C. JUCIUS 01-31-07

**STATE OF ILLINOIS
DEPARTMENT OF TRANSPORTATION**

**ARTERIAL ROAD
INFORMATION SIGN**

SCALE: NONE SHEET 1 OF 1 SHEETS STA. TO STA.

F.A.P. RTE.	SECTION	COUNTY	TOTAL SHEETS	SHEET NO.
348	2021-081-R5	COOK	58	55
TC-22			CONTRACT NO. 62P18	
ILLINOIS FED. AID PROJECT				

MODEL: Default
FILE: \\bluemc-pw-beadefy.com\PI\DOT\Documents\DOT Office\Dir\dirct_1\Project\16321\ICDD\Drawings\RailStg.dgn

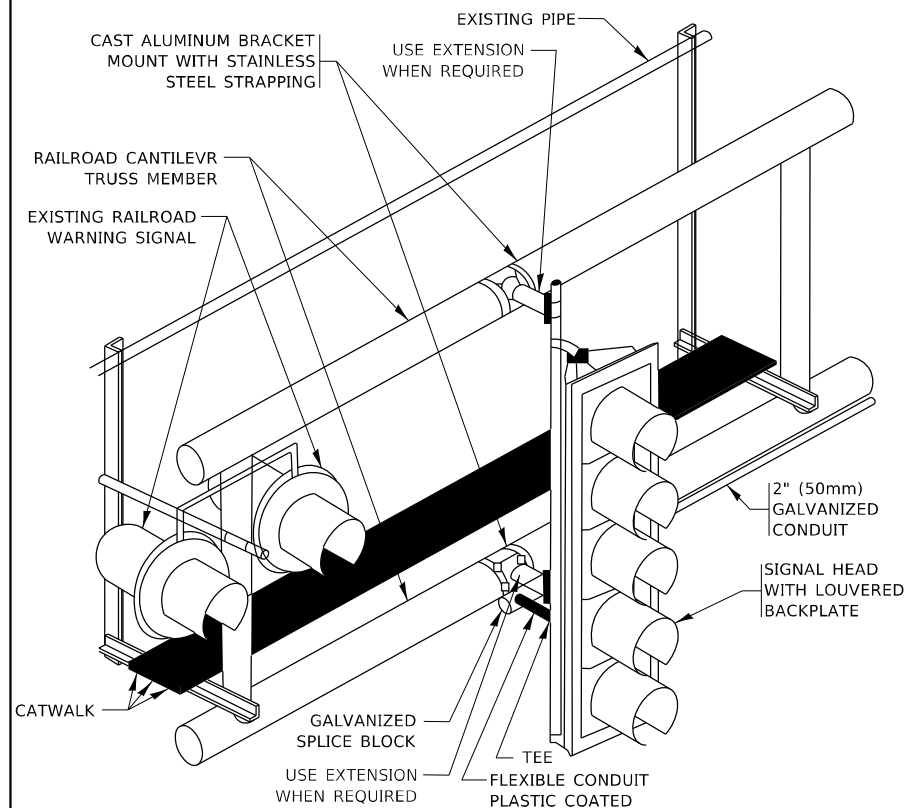

RAILROAD CANTILEVER SIGNAL HEAD MOUNTING
USE NON-CONDUCTIVE SPACERS BETWEEN THE TRAFFIC SIGNAL EQUIPMENT AND THE RAILROAD CANTILEVER TO PREVENT DISSIMILAR METAL CORROSION
N.T.S.

SIGNING AND PAVEMENT MARKING AT RAILROAD CROSSINGS

SIGNING AND PAVEMENT MARKING TRAFFIC CONTROL STANDARD (TC-23) HAS BEEN DEVELOPED IN CONSULTATION WITH THE ILLINOIS COMMERCE COMMISSION AND THE U.S. DEPARTMENT OF TRANSPORTATION'S GRADE CROSSING SAFETY TASK FORCE. THIS STANDARD PROVIDES INFORMATION ON UPDATES TO THE PAVEMENT MARKING AND SIGNING DETAILS IN ORDER TO INCORPORATE CHANGES ADOPTED IN THE 2009 NATIONAL MANUAL ON UNIFORM TRAFFIC CONTROL DEVICE (MUTCD). THESE NEW DETAILS HAVE BEEN STUDIED AND TESTED BY THE DEPARTMENT AND ACCEPTED BY THE ILLINOIS COMMERCE COMMISSION.

THIS APPLIES TO PROJECTS WHICH INCLUDE RAILROAD INTERCONNECTED TRAFFIC SIGNALS, WITH OR WITHOUT PRE-SIGNALS. THIS STANDARD ALSO APPLIES TO NON-SIGNALIZED INTERSECTIONS THAT ARE WITHIN 81 FEET OF A RAILROAD GRADE CROSSING. THE ILLINOIS SUPPLEMENT TO THE MUTCD SHOULD BE CONSULTED FOR ADDITIONAL INFORMATION ON SIGN REQUIREMENTS AT NON-SIGNALIZED INTERSECTIONS NEAR RAILROAD GRADE CROSSINGS.

THESE DETAILS WILL BE INCLUDED IN A FUTURE UPDATE TO THE BUREAU OF OPERATIONS TRAFFIC POLICIES AND PROCEDURES MANUAL.

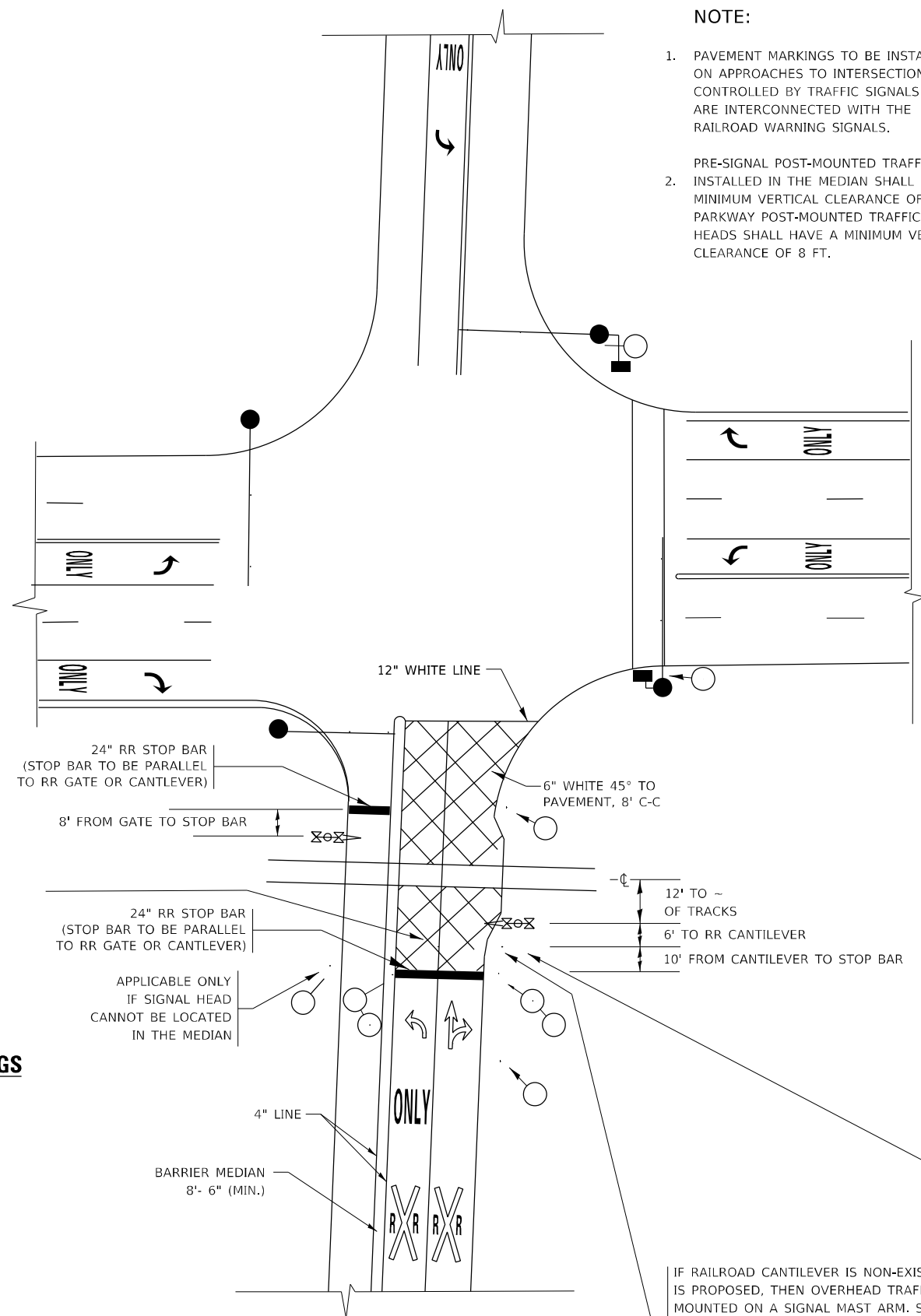

SIGNALIZED INTERSECTION WITH NEAR-SIDE TRAFFIC SIGNAL

NOTE:

- PAVEMENT MARKINGS TO BE INSTALLED ONLY ON APPROACHES TO INTERSECTIONS CONTROLLED BY TRAFFIC SIGNALS WHICH ARE INTERCONNECTED WITH THE RAILROAD WARNING SIGNALS.
- PRE-SIGNAL POST-MOUNTED TRAFFIC SIGNAL HEADS INSTALLED IN THE MEDIAN SHALL HAVE A MINIMUM VERTICAL CLEARANCE OF 4.5 FT. PARKWAY POST-MOUNTED TRAFFIC SIGNAL HEADS SHALL HAVE A MINIMUM VERTICAL CLEARANCE OF 8 FT.

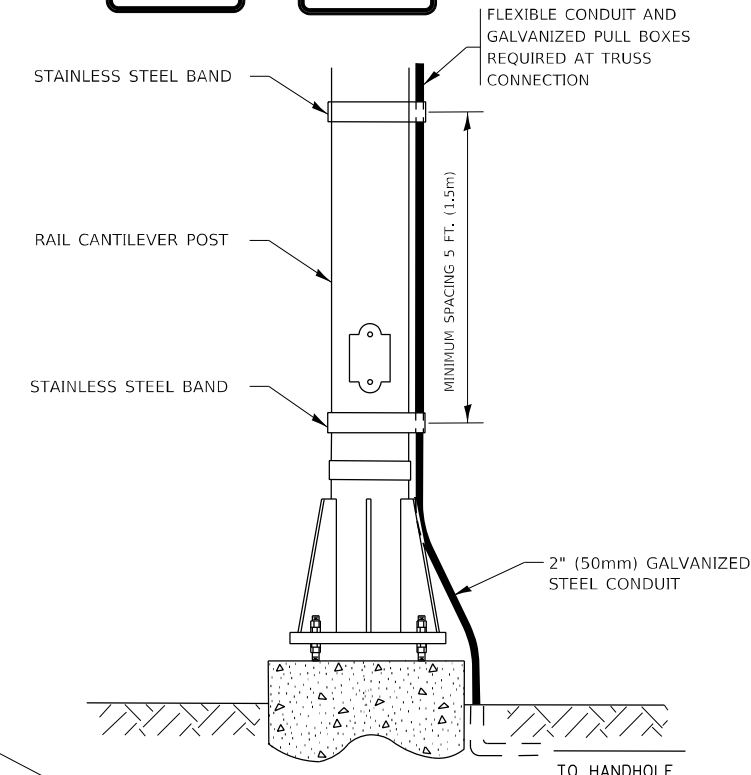
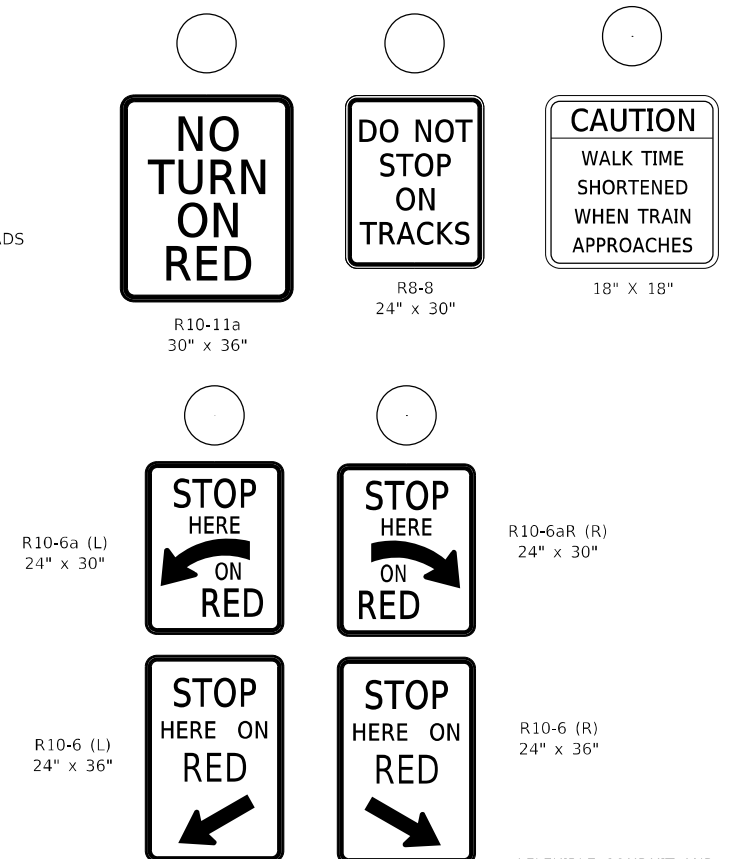

SIGNAL CONDUIT CONNECTION TO RAIL CANTILEVER DETAIL

USE NON-CONDUCTIVE SPACERS BETWEEN THE TRAFFIC SIGNAL EQUIPMENT AND THE RAILROAD CANTILEVER TO PREVENT DISSIMILAR METAL CORROSION.

ALL DIMENSIONS ARE IN INCHES (MILLIMETERS) UNLESS OTHERWISE SHOWN.

IF RAILROAD CANTILEVER IS NON-EXISTANT AND NONE IS PROPOSED, THEN OVERHEAD TRAFFIC SIGNAL TO BE MOUNTED ON A SIGNAL MAST ARM. SIGNAL MAST ARM AND SIGNAL HEADS SHALL BE INSTALLED AS CLOSE AS PRACTICABLE TO THE RAILROAD TRACKS WITHOUT OBSTRUCTING ANY RAILROAD WARNING DEVICES. SIGNAL MAST ARM SHALL BE AT LEAST 12 FT. FROM NEAREST RAIL.

USER NAME = Bilgramisa	DESIGNED -	REVISED - 02-25-11
	DRAWN -	REVISED - 04-26-12
PLOT SCALE = 100,0000' / in.	CHECKED -	REVISED - A.R. 07-11-16
PLOT DATE = 10/20/2021	DATE -	REVISED - D.G. 8-22-19

**STATE OF ILLINOIS
DEPARTMENT OF TRANSPORTATION**

TYPICAL SUPPLEMENTAL SIGNING AND PAVEMENT MARKING TREATMENT FOR RAILROAD CROSSINGS

SCALE: NONE SHEET 1 OF 2 SHEETS STA. TO STA.

F.A.P. RTE.	SECTION	COUNTY	TOTAL SHEETS	SHEET NO.
348	2021-081-R5	COOK	58	56
TC-23			CONTRACT NO. 62P18	
ILLINOIS FED. AID PROJECT				

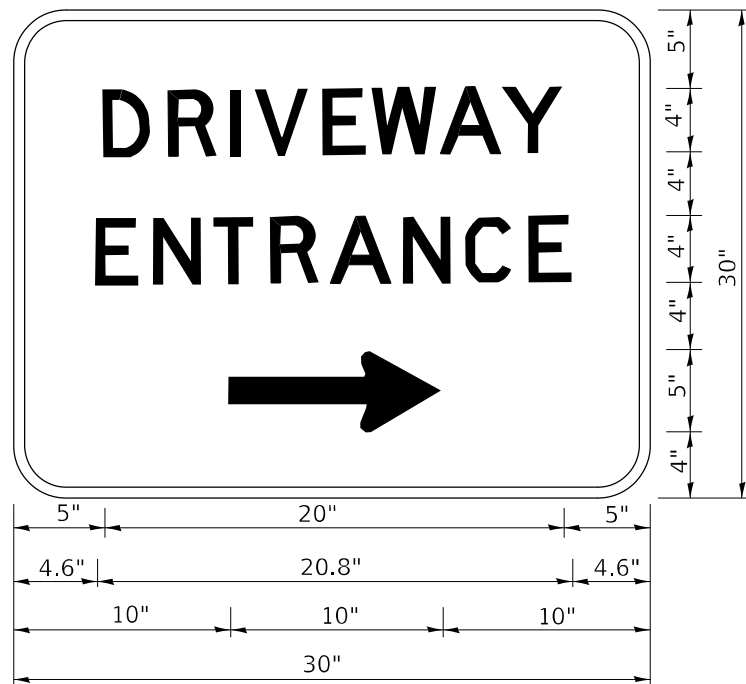

3.0" RADIUS, 0.5" BORDER, WHITE ON GREEN; REFLECTORIZED
 "DRIVEWAY" D; "ENTRANCE" D; STANDARD ARROW CUSTOM 12.0" x 5.0"

NOTES:

1. HALF OF THE SIGNS WILL REQUIRE A LEFT HAND FACING ARROW.
2. TWO SIGNS SHALL BE USED AT EACH COMMERCIAL ENTRANCE PLACED BACK-TO-BACK: ONE WITH A RIGHT HAND ARROW (SHOWN) SHALL BE PLACED ON THE NEAR RIGHT SIDE THE DRIVEWAY AND ONE WITH A LEFT HAND ARROW SHALL BE PLACED ON THE FAR LEFT SIDE OF THE DRIVEWAY.
3. SIGNS TO BE PAID FOR AS ITEM "TEMPORARY INFORMATION SIGNING".

MODEL: Default
 FILE NAME: p:\project\aw_bentley.com\P\IDOT\Documents\IDOT Office\District 1\Project\16321\CO\DATA\Design\BartSt.dgn

USER NAME = Bilgramisa	DESIGNED -	REVISED - C. JUCIUS 02-15-07
	DRAWN -	REVISED -
PLOT SCALE = 100,0000' / in.	CHECKED -	REVISED -
PLOT DATE = 10/20/2021	DATE -	REVISED -

**STATE OF ILLINOIS
 DEPARTMENT OF TRANSPORTATION**

DRIVEWAY ENTRANCE SIGNING

SCALE: NONE SHEET 1 OF 1 SHEETS STA. TO STA.

F.A.P. RTE.	SECTION	COUNTY	TOTAL SHEETS	SHEET NO.
348	2021-081-R5	COOK	58	57
TC-26			CONTRACT NO. 62P18	
ILLINOIS FED. AID PROJECT				

LOOPS NEXT TO SHOULDERS

PROVIDE A PAVEMENT REPLACEMENT NOTE WHICH SHOULD EQUAL 3' (900 mm) X WIDTH OF PAVED SHOULDER.

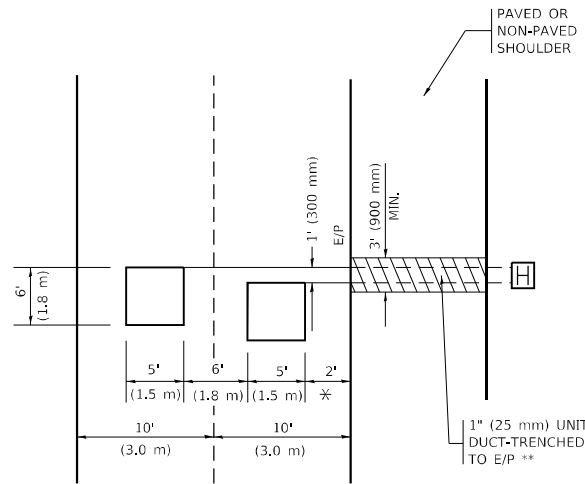

* = (600 mm)

** UNIT DUCT IS TO BE SHOWN ON PLAN SHEETS BUT SHALL NOT BE INCLUDED IN THE PAY ITEMS.

LEFT TURN LANES WITH MEDIANS
VOLUME DENSITY ("FAR OUT" DETECTION)
ON SAME APPROACH
(PROTECTED / PERMITTED LEFT TURN PHASING)

HANDHOLE LOCATION MAY VARY DEPENDING ON GEOMETRICS AND DESIGN OF TRAFFIC SIGNALS. HEAVY-DUTY HANDHOLES TO BE USED WHEN THE MEDIAN IS MOUNTABLE. REFER TO STANDARD 814001 TO ENSURE THAT HANDHOLE FITS IN MEDIAN.

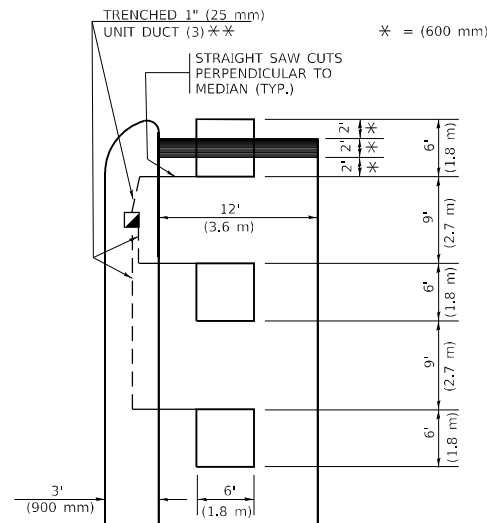

* = (600 mm)

** UNIT DUCT IS TO BE SHOWN ON PLAN SHEETS BUT SHALL NOT BE INCLUDED IN THE PAY ITEMS.

NOTE: DUAL LEFT TURNS NOT SHOWN REFER TO PLAN SHEET FOR DETECTOR LOOP REPLACEMENT

LEFT TURN LANES WITHOUT MEDIANS
VOLUME DENSITY ("FAR OUT" DETECTION)
ON SAME APPROACH
(PROTECTED / PERMITTED LEFT TURN PHASING)

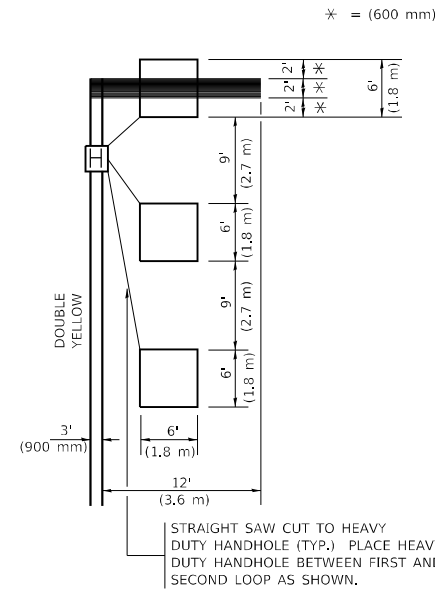

* = (600 mm)

NOTE: DUAL LEFT TURNS NOT SHOWN REFER TO PLAN SHEET FOR DETECTOR LOOP REPLACEMENT

NOTES:

VEHICLES LOOP DETECTORS

- * ALL LEAD IN CABLE SHALL BE TWO CONDUCTOR NO. 14 TWISTED, SHIELDED.
- * EACH DETECTOR LOOP SHALL HAVE ITS OWN SAW CUT FROM THE LOOP TO THE EDGE OF PAVEMENT OR TO A HANDHOLE IN THE PAVEMENT.
- * EACH DETECTOR LOOP SHALL HAVE ITS OWN ONE INCH (25 mm) UNIT DUCT BETWEEN THE EDGE OF PAVEMENT AND THE FIRST HANDHOLE OR JUNCTION BOX. EACH UNIT DUCT RUN SHALL BE SHOWN ON THE PLANS BY THE DESIGNER, BUT SHALL NOT BE PAID FOR SEPARATLY. THIS ITEM IS INCIDENTAL TO THE PAY ITEM FOR DETECTOR LOOPS.
- * ONE DIMENSION OF ALL DETECTOR LOOPS SHALL BE SIX FEET (1.8 m)
- * EACH LANE OF NON-LOCKING, PRESENCE DETECTION AND EACH LANE OF A DOUBLE LEFT TURN LANE REQUIRES A SEPARATE INDUCTIVE LOOP DETECTOR AND LEAD IN CABLE.
- * WHEN NON-LOCKING, PRESENCE DETECTION IS USED, MORE THAN ONE LOOP PER LANE IS REQUIRED BEHIND THE STOP BAR (i.e. 1-1/2, 1-3/4, 2).
- * WHEN SYSTEM LOOPS ARE REQUIRED ON AN APPROACH OF AN INTERSECTION, THE LOOPS USED FOR VOLUME DENSITY AND INTERSECTION TIMING SHALL ALSO BE USED AS SYSTEM DETECTORS. EACH ONE OF THESE TYPE OF LOOPS REQUIRES A SEPARATE TWO CONDUCTOR NO. 14 TWISTED SHIELDED CABLE AND A SEPARATE INDUCTIVE LOOP DETECTOR WHEN NEW CONTROLLERS ARE UTILIZED. THE DESIGNER SHALL LABEL THESE TYPES OF LOOPS AS "INTERSECTION AND SAMPLING (SYSTEM) DETECTORS" ON THE SIGNAL LAYOUT, THE INTERCONNECT PLAN AND THE SYSTEM CABLE PLAN. WHEN AN EXISTING CONTROLLER IS UTILIZED FOR THIS TYPE OF DETECTION, THE PAY ITEM "INDUCTIVE LOOP DETECTOR WITH SYSTEM OUTPUT" SHOULD BE USED.

PLACEMENT OF DETECTORS

THE FOLLOWING FIGURES REPRESENT THE MOST COMMON DETECTOR LOOP LOCATIONS AND SIZES. ADJUSTMENTS WILL BE NECESSARY FOR SPECIFIC GEOMETRIC CONSIDERATIONS.

LOCATIONS AND DEMENSIONS OF DETECTOR LOOPS ARE REQUIRED ON ALL SIGNAL LAYOUT PLAN SHEETS.

"FAR OUT" DETECTION REFERS TO LOCKING, PRESENCE TYPE DETECTION LOCATED IN THRU LANES, RIGHT TURN LANES, AND RIGHT TURN LANE TAPER AREAS (IF APPLICABLE), USUALLY 250' (75 m) IN ADVANCE OF STOP BARS. "UPTIGHT" DETECTION REFERS TO NON-LOCKING PRESENCE TYPE DETECTION LOCATED IN ALL LANES AND 10'-15' (3.0 m-4.5 m) BEHIND THE CROSSING STREET'S EDGE OF PAVEMENT EXTENDED.

NOTE:

ALL DETAILS AND NOTES SHOWN ARE FROM THE I.D.O.T. DISTRICT 1 TRAFFIC SIGNAL DESIGN GUIDELINES DATED JANUARY 1995

THIS DRAWING HAS BEEN PREPARED TO ASSIST THE RESIDENT ENGINEER FOR ALL ROADWAY RESURFACING OR S.M.A.R.T. PROJECTS WHERE THE DIMENSIONS ARE NOT SHOWN ON THE PLANS AND THE FINAL LOCATIONS FOR CROSSWALKS OR STOP BARS ARE NOT DETERMINED.

ARTERIAL-VOLUME DENSITY ("FAR OUT" DETECTION)
CROSS STREET-NON VOLUME DENSITY ("FAR OUT" DETECTION)

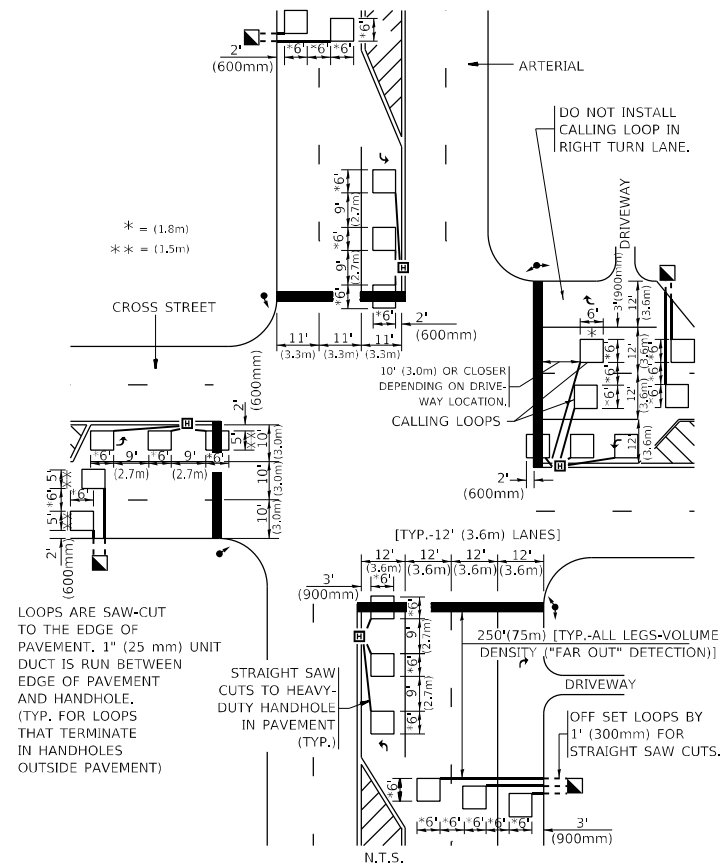

* = (1.8m)
 ** = (1.5m)

LOOPS ARE SAW-CUT TO THE EDGE OF PAVEMENT. 1" (25 mm) UNIT DUCT IS RUN BETWEEN EDGE OF PAVEMENT AND HANDHOLE. (TYP. FOR LOOPS THAT TERMINATE IN HANDHOLES OUTSIDE PAVEMENT)

STRAIGHT SAW CUTS TO HEAVY-DUTY HANDHOLE IN PAVEMENT (TYP.)

[TYP.-12' (3.6m) LANES]
 250' (75m) [TYP.-ALL LEGS-VOLUME DENSITY ("FAR OUT" DETECTION)]
 DRIVEWAY
 OFF SET LOOPS BY 1' (300mm) FOR STRAIGHT SAW CUTS.

DETAIL 1
 N.T.S.

ARTERIAL-VOLUME DENSITY ("FAR OUT" DETECTION)
CROSS STREET-NON VOLUME DENSITY ("UPTIGHT" PRESENCE DETECTION)

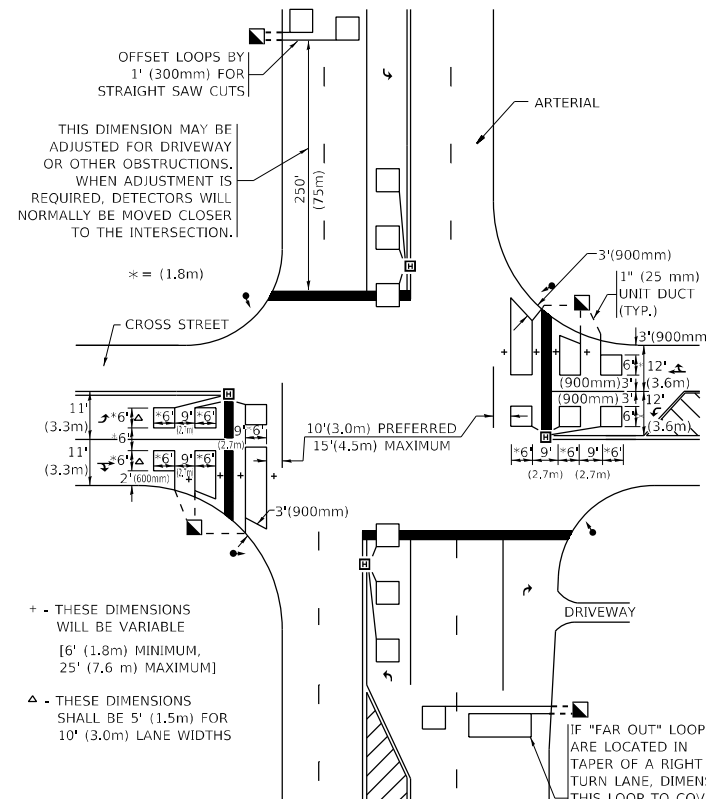

OFFSET LOOPS BY 1' (300mm) FOR STRAIGHT SAW CUTS
 THIS DIMENSION MAY BE ADJUSTED FOR DRIVEWAY OR OTHER OBSTRUCTIONS. WHEN ADJUSTMENT IS REQUIRED, DETECTORS WILL NORMALLY BE MOVED CLOSER TO THE INTERSECTION.

+ THESE DIMENSIONS WILL BE VARIABLE [6' (1.8m) MINIMUM, 25' (7.6 m) MAXIMUM]
 Δ THESE DIMENSIONS SHALL BE 5' (1.5m) FOR 10' (3.0m) LANE WIDTHS

IF "FAR OUT" LOOPS ARE LOCATED IN TAPER OF A RIGHT TURN LANE, DIMENSION THIS LOOP TO COVER TAPER AREA. DO NOT COVER THE LEFT TURN LANE OR LEFT TURN LANE TAPER.

DETAIL 2
 N.T.S.

STATE OF ILLINOIS
DEPARTMENT OF TRANSPORTATION

DISTRICT 1 - DETECTOR LOOP INSTALLATION
DETAILS FOR ROADWAY RESURFACING

SCALE: NONE SHEET 1 OF 1 SHEETS STA. TO STA.

F.A.P. RTE.	SECTION	COUNTY	TOTAL SHEETS	SHEET NO.
348	2021-081-R5	COOK	58	58
TS-07		CONTRACT NO. 62P18		
ILLINOIS		FED. AID PROJECT		