

LEGEND	
	SEEDING, CLASS 7 W/ TEMPORARY EROSION CONTROL BLANKET
	SEEDING, CLASS 7 W/ MULCH, METHOD 1
	STONE RIP RAP, CLASS A3 W/ FILTER FABRIC
	TEMPORARY DITCH CHECK (SEE NOTE 1)
	TEMPORARY FENCE
	TEMPORARY PAVEMENT
	EXISTING WETLAND
	PERIMETER EROSION CONTROL BARRIER
	EXISTING / PROPOSED DITCH FLOW LINE
	INLET FILTER / INLET PROTECTION, SPECIAL

- NOTE:
- TEMPORARY DITCH CHECK SHALL BE CONSTRUCTED WITH ROLLED EXCELSIOR, SEE DETAIL ON SHEET 296.
 - FOR PERMANENT RIPRAP LOCATIONS SEE EROSION CONTROL AND LANDSCAPING PLANS.
 - REFER TO PROPOSED DRAINAGE AND UTILITY PLANS AND SCHEDULES FOR PERMANENT STORM SEWER INFORMATION.

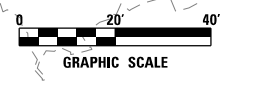

DATE PLOTTED = 3/2/2021 9:37:18 AM
 PEN TABLE = N:\S\standards\CAD\Bentley\standards\IL-001\Plotting\CGI-PDF.plt
 PLOT CONFIG = N:\VHDU\00228867\201\Design\EROSION\00228867_201-PreStage-er02a.dgn

MATCHLINE STA 100+00
SEE SHEET 300

MATCHLINE STA 106+00
SEE SHEET 302



USER NAME = WaterResources	DESIGNED - RD	REVISED -
	DRAWN - DDS	REVISED -
PLOT SCALE = 40,000' / in.	CHECKED - TW	REVISED -
PLOT DATE = 3/2/2021	DATE - 3/3/2021	REVISED -

**STATE OF ILLINOIS
DEPARTMENT OF TRANSPORTATION**

**80TH AVENUE
TEMPORARY EROSION CONTROL AND LANDSCAPING PLAN - PRE-STAGE**

SCALE: 1" = 20' SHEET OF SHEETS STA. 100+00 TO STA. 106+00

F.A.U. RTE.	SECTION	COUNTY	TOTAL SHEETS	SHEET NO.
2755	06-00122-16-FP	WILL	1113	301
CONTRACT NO. 61G73				
ILLINOIS		FED. AID PROJECT		

LEGEND

- | | | | |
|--|---|--|--|
| | SEEDING, CLASS 7 W/ TEMPORARY EROSION CONTROL BLANKET | | TEMPORARY PAVEMENT |
| | SEEDING, CLASS 7 W/ MULCH, METHOD 1 | | EXISTING WETLAND |
| | STONE RIP RAP, CLASS A3 W/ FILTER FABRIC | | PERIMETER EROSION CONTROL BARRIER |
| | TEMPORARY DITCH CHECK (SEE NOTE 1) | | EXISTING / PROPOSED DITCH FLOW LINE |
| | TEMPORARY FENCE | | INLET FILTER / INLET PROTECTION, SPECIAL |

- NOTE:
- TEMPORARY DITCH CHECK SHALL BE CONSTRUCTED WITH ROLLED EXCELSIOR, SEE DETAIL ON SHEET 296.
 - FOR PERMANENT RIPRAP LOCATIONS SEE EROSION CONTROL AND LANDSCAPING PLANS.
 - REFER TO PROPOSED DRAINAGE AND UTILITY PLANS AND SCHEDULES FOR PERMANENT STORM SEWER INFORMATION.

BEGIN IMPROVEMENTS
STA 101+25.00

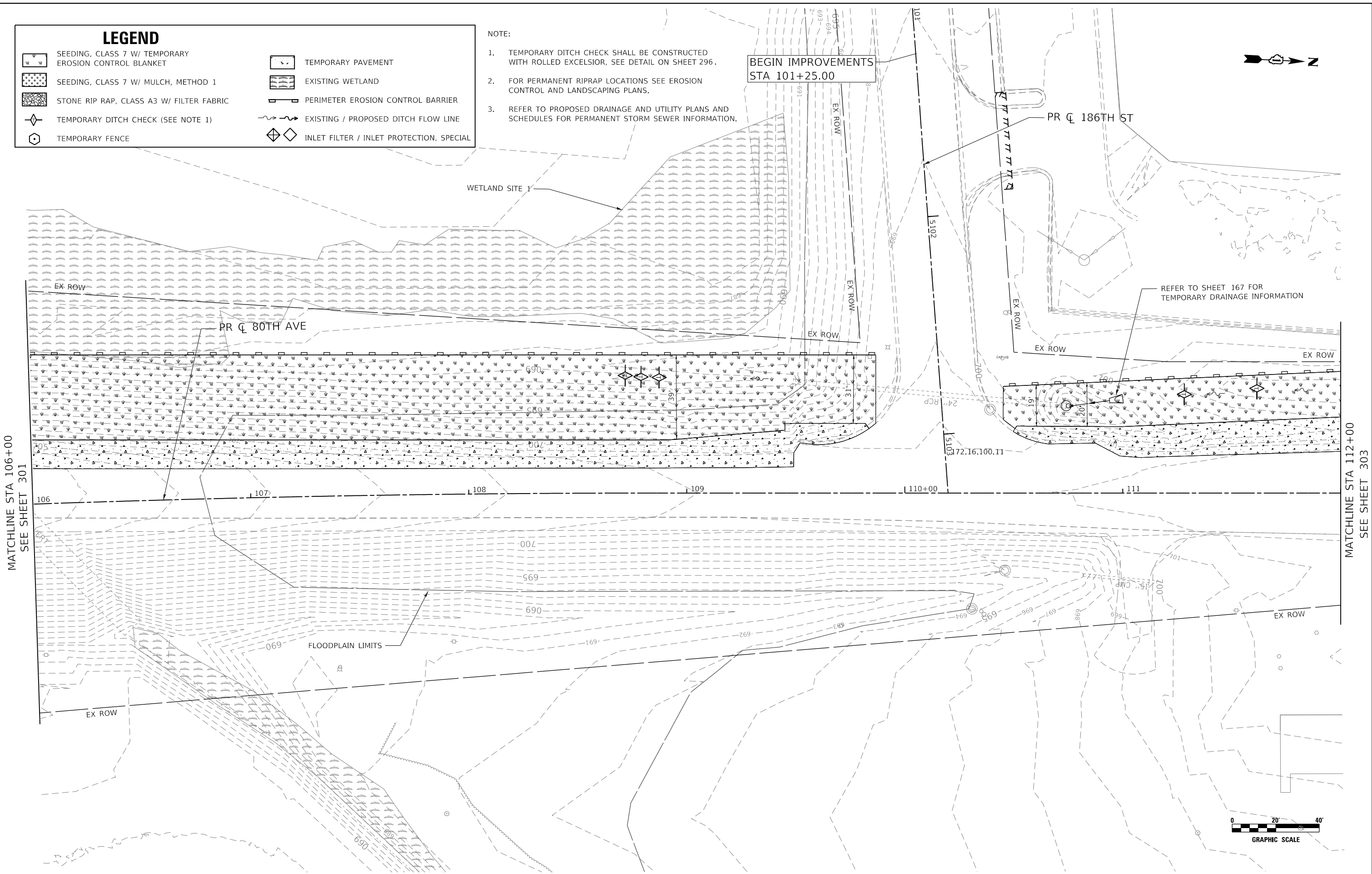

MATCHLINE STA 106+00
SEE SHEET 301

MATCHLINE STA 112+00
SEE SHEET 303



DATE PLOTTED = 3/2/2021 9:37:19 AM
PEN TABLE = N:\S\standards\CAD\BentleyStandards\...
PLOT CONFIG = N:\VPROJ\0828867\201\PreStage...
FILE NAME =



USER NAME = WaterResources	DESIGNED - RD	REVISED -
	DRAWN - DDS	REVISED -
PLOT SCALE = 40,0000' / in.	CHECKED - TW	REVISED -
PLOT DATE = 3/2/2021	DATE - 3/3/2021	REVISED -

**STATE OF ILLINOIS
DEPARTMENT OF TRANSPORTATION**

**80TH AVENUE
TEMPORARY EROSION CONTROL AND LANDSCAPING PLAN - PRE-STAGE**

SCALE: 1" = 20' SHEET OF SHEETS STA. 106+00 TO STA. 112+00

F.A.U. RTE. 2755	SECTION 06-00122-16-FP	COUNTY WILL	TOTAL SHEETS 1113	SHEET NO. 302
CONTRACT NO. 61G73			ILLINOIS FED. AID PROJECT	

LEGEND

- | | | | |
|--|---|--|--|
| | SEEDING, CLASS 7 W/ TEMPORARY EROSION CONTROL BLANKET | | TEMPORARY PAVEMENT |
| | SEEDING, CLASS 7 W/ MULCH, METHOD 1 | | EXISTING WETLAND |
| | STONE RIP RAP, CLASS A3 W/ FILTER FABRIC | | PERIMETER EROSION CONTROL BARRIER |
| | TEMPORARY DITCH CHECK (SEE NOTE 1) | | EXISTING / PROPOSED DITCH FLOW LINE |
| | TEMPORARY FENCE | | INLET FILTER / INLET PROTECTION, SPECIAL |

- NOTE:
- TEMPORARY DITCH CHECK SHALL BE CONSTRUCTED WITH ROLLED EXCELSIOR, SEE DETAIL ON SHEET 296.
 - FOR PERMANENT RIPRAP LOCATIONS SEE EROSION CONTROL AND LANDSCAPING PLANS.
 - REFER TO PROPOSED DRAINAGE AND UTILITY PLANS AND SCHEDULES FOR PERMANENT STORM SEWER INFORMATION.



BEGIN PROJECT
STA 2008+40.00

PR CL 185TH AVE

PR CL 80TH AVE

MATCHLINE STA 112+00
SEE SHEET 302

MATCHLINE STA 118+00
SEE SHEET 304

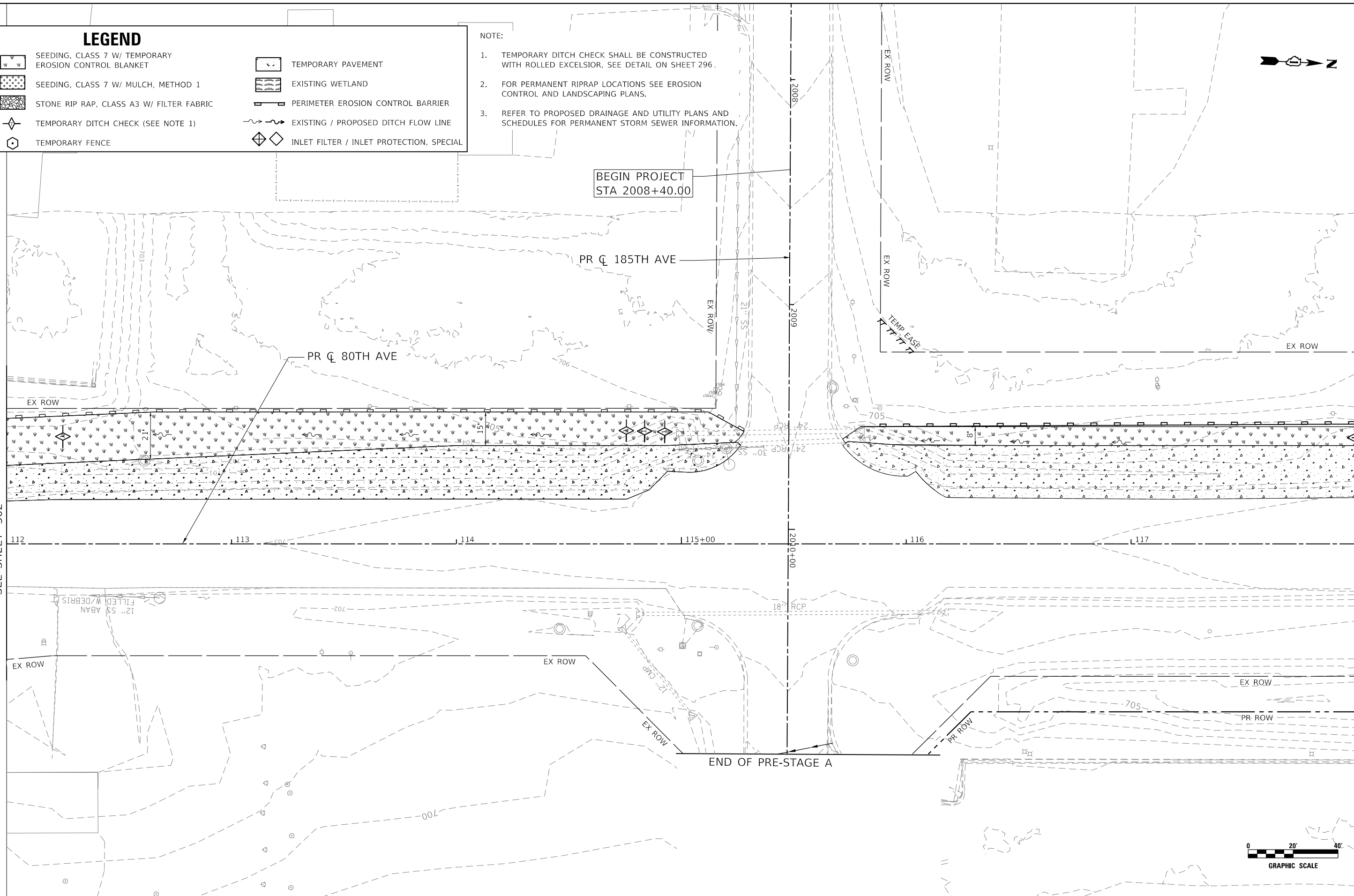

END OF PRE-STAGE A



DATE PLOTTED = 3/2/2021 9:37:20 AM
 PEN TABLE = N:\S:\standards\CAD\Bentley\standards\NL-001\Plotting\CGI-PDF-PLOT.plt
 PLOT CONFIG = N:\VPROJ\0022888\201\Design\EROS\2022888_201-PreStage-er04.dgn



USER NAME = WaterResources	DESIGNED - RD	REVISED -
	DRAWN - DDS	REVISED -
PLOT SCALE = 40,0000' / in.	CHECKED - TW	REVISED -
PLOT DATE = 3/2/2021	DATE - 3/3/2021	REVISED -

**STATE OF ILLINOIS
DEPARTMENT OF TRANSPORTATION**

**80TH AVENUE
TEMPORARY EROSION CONTROL AND LANDSCAPING PLAN - PRE-STAGE**

SCALE: 1" = 20' SHEET OF SHEETS STA. 112+00 TO STA. 118+00

F.A.U. RTE. = 2755	SECTION = 06-00122-16-FP	COUNTY = WILL	TOTAL SHEETS = 1113	SHEET NO. = 303
CONTRACT NO. 61G73				
ILLINOIS FED. AID PROJECT				

LEGEND

	SEEDING, CLASS 7 W/ TEMPORARY EROSION CONTROL BLANKET		TEMPORARY PAVEMENT
	SEEDING, CLASS 7 W/ MULCH, METHOD 1		EXISTING WETLAND
	STONE RIP RAP, CLASS A3 W/ FILTER FABRIC		PERIMETER EROSION CONTROL BARRIER
	TEMPORARY DITCH CHECK (SEE NOTE 1)		EXISTING / PROPOSED DITCH FLOW LINE
	TEMPORARY FENCE		INLET FILTER / INLET PROTECTION, SPECIAL

NOTE:

- TEMPORARY DITCH CHECK SHALL BE CONSTRUCTED WITH ROLLED EXCELSIOR, SEE DETAIL ON SHEET 296.
- FOR PERMANENT RIPRAP LOCATIONS SEE EROSION CONTROL AND LANDSCAPING PLANS.
- REFER TO PROPOSED DRAINAGE AND UTILITY PLANS AND SCHEDULES FOR PERMANENT STORM SEWER INFORMATION.

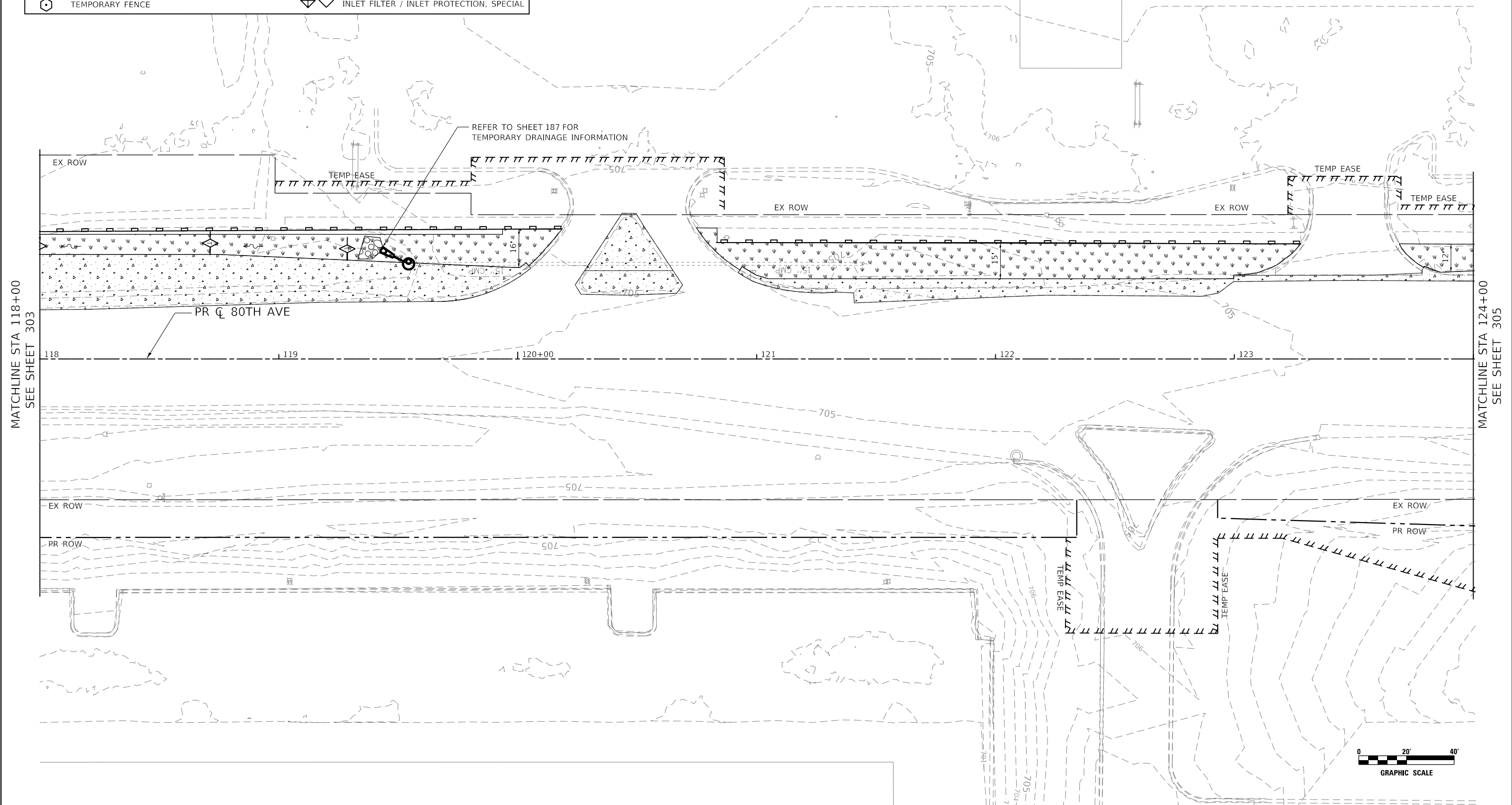

MATCHLINE STA 118+00
SEE SHEET 303

MATCHLINE STA 124+00
SEE SHEET 305

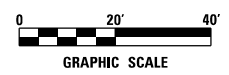

DATE PLOTTED = 3/2/2021 9:37:21 AM
PEN TABLE = N:\Standards\CAD\BentleyStandards\11-001\Plotting\CGI-PDF.plt
PLOT CONFIG = N:\VPROJ\06228867\201-PreStage\EROSION.dgn
FILE NAME =



USER NAME = WaterResources	DESIGNED - RD	REVISED -
	DRAWN - DDS	REVISED -
PLOT SCALE = 40,0000' / in.	CHECKED - TW	REVISED -
PLOT DATE = 3/2/2021	DATE - 3/3/2021	REVISED -

**STATE OF ILLINOIS
DEPARTMENT OF TRANSPORTATION**

**80TH AVENUE
TEMPORARY EROSION CONTROL AND LANDSCAPING PLAN - PRE-STAGE**

SCALE: 1" = 20' SHEET OF SHEETS STA. 118+00 TO STA. 124+00

F.A.U. RTE.	SECTION	COUNTY	TOTAL SHEETS	SHEET NO.
2755	06-00122-16-FP	WILL	1113	304
CONTRACT NO. 61G73				
ILLINOIS		FED. AID PROJECT		

LEGEND

	SEEDING, CLASS 7 W/ TEMPORARY EROSION CONTROL BLANKET		TEMPORARY PAVEMENT
	SEEDING, CLASS 7 W/ MULCH, METHOD 1		EXISTING WETLAND
	STONE RIP RAP, CLASS A3 W/ FILTER FABRIC		PERIMETER EROSION CONTROL BARRIER
	TEMPORARY DITCH CHECK (SEE NOTE 1)		EXISTING / PROPOSED DITCH FLOW LINE
	TEMPORARY FENCE		INLET FILTER / INLET PROTECTION, SPECIAL

- NOTE:
- TEMPORARY DITCH CHECK SHALL BE CONSTRUCTED WITH ROLLED EXCELSIOR, SEE DETAIL ON SHEET 296.
 - FOR PERMANENT RIPRAP LOCATIONS SEE EROSION CONTROL AND LANDSCAPING PLANS.
 - REFER TO PROPOSED DRAINAGE AND UTILITY PLANS AND SCHEDULES FOR PERMANENT STORM SEWER INFORMATION.

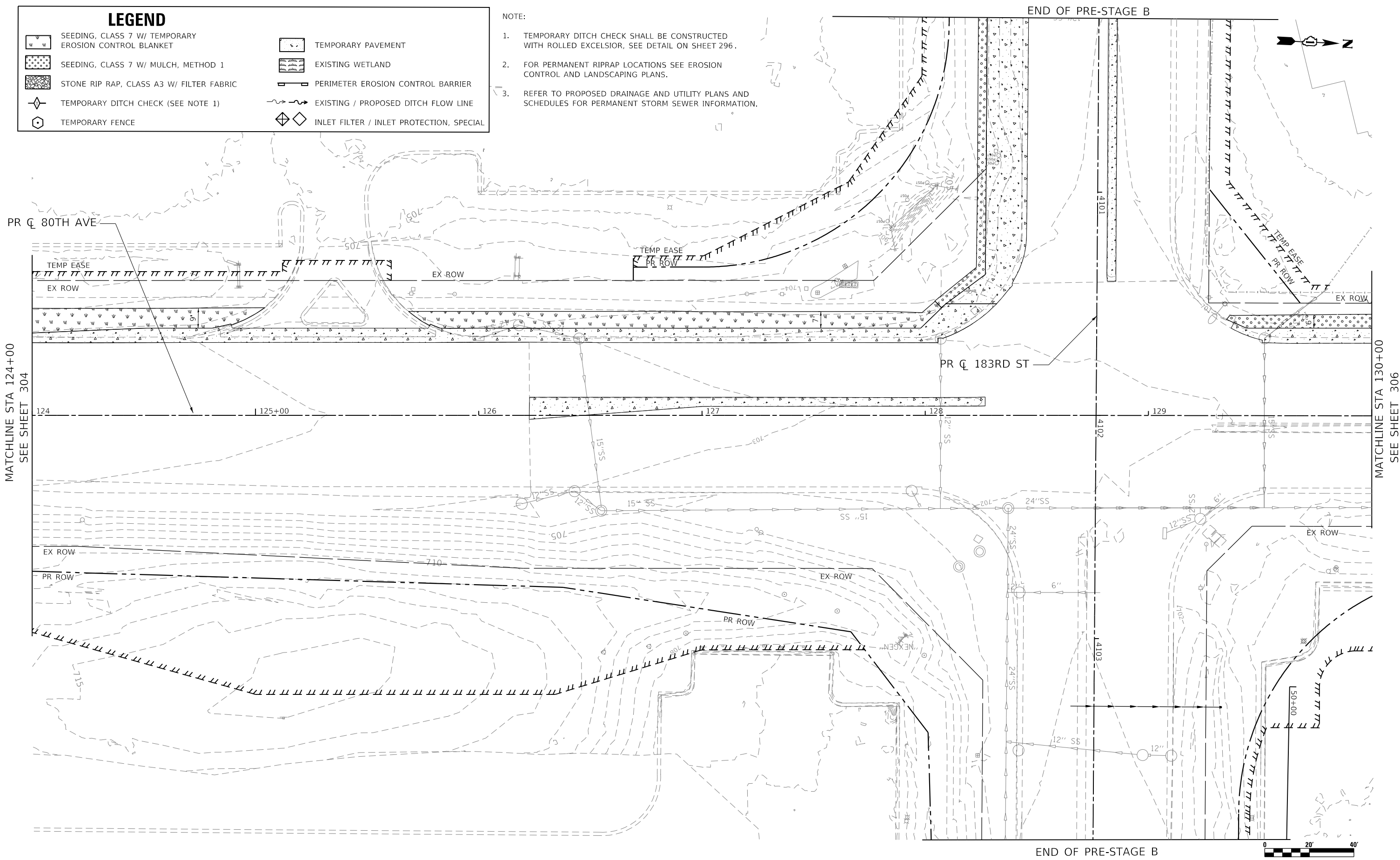

DATE PLOTTED = 3/2/2021 9:37:22 AM
 PEN TABLE = N:\S\standards\CAD\Bentley\standards\IL\DOT\Plotting\CGI-PDF-plc\fig
 PLOT CONFIG = N:\VPROJ\00228867\201\Pre-Stage-Plan\00228867.dwg
 FILE NAME =

MATCHLINE STA 124+00
SEE SHEET 304

MATCHLINE STA 130+00
SEE SHEET 306



USER NAME = WaterResources	DESIGNED - RD	REVISED -
PLOT SCALE = 40,0000' / in.	DRAWN - DDS	REVISED -
PLOT DATE = 3/2/2021	CHECKED - TW	REVISED -
	DATE - 3/3/2021	REVISED -

**STATE OF ILLINOIS
DEPARTMENT OF TRANSPORTATION**

**80TH AVENUE
TEMPORARY EROSION CONTROL AND LANDSCAPING PLAN - PRE-STAGE**

SCALE: 1" = 20' SHEET OF SHEETS STA. 124+00 TO STA. 130+00

F.A.U. RTE. = 2755	SECTION = 06-00122-16-FP	COUNTY = WILL	TOTAL SHEETS = 1113	SHEET NO. = 305
CONTRACT NO. 61G73				
ILLINOIS FED. AID PROJECT				

LEGEND

- | | | | |
|--|---|--|--|
| | SEEDING, CLASS 7 W/ TEMPORARY EROSION CONTROL BLANKET | | TEMPORARY PAVEMENT |
| | SEEDING, CLASS 7 W/ MULCH, METHOD 1 | | EXISTING WETLAND |
| | STONE RIP RAP, CLASS A3 W/ FILTER FABRIC | | PERIMETER EROSION CONTROL BARRIER |
| | TEMPORARY DITCH CHECK (SEE NOTE 1) | | EXISTING / PROPOSED DITCH FLOW LINE |
| | TEMPORARY FENCE | | INLET FILTER / INLET PROTECTION, SPECIAL |

- NOTE:
- TEMPORARY DITCH CHECK SHALL BE CONSTRUCTED WITH ROLLED EXCELSIOR, SEE DETAIL ON SHEET 296.
 - FOR PERMANENT RIPRAP LOCATIONS SEE EROSION CONTROL AND LANDSCAPING PLANS.
 - REFER TO PROPOSED DRAINAGE AND UTILITY PLANS AND SCHEDULES FOR PERMANENT STORM SEWER INFORMATION.

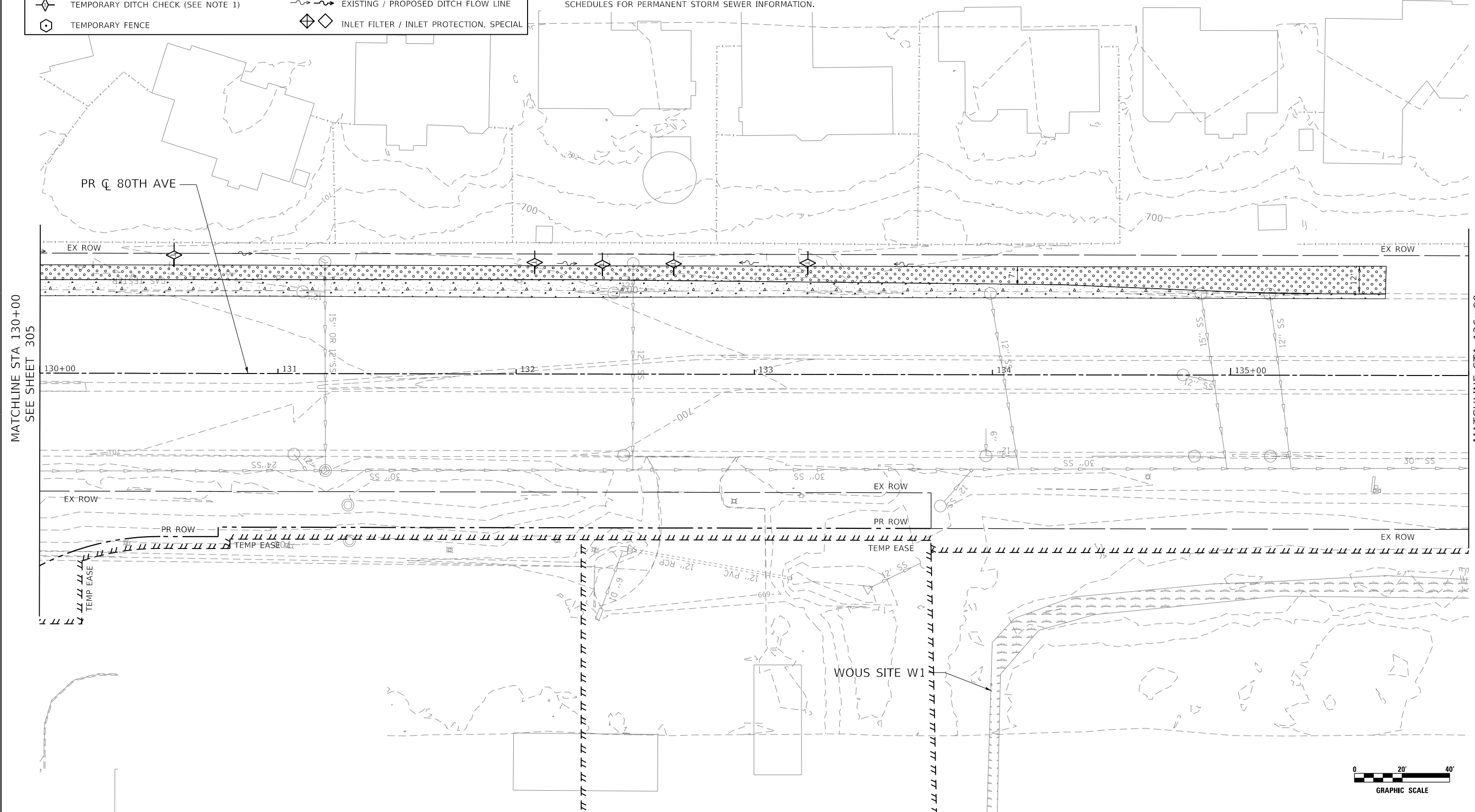
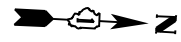

MATCHLINE STA 130+00
SEE SHEET 305

MATCHLINE STA 136+00
SEE SHEET 307

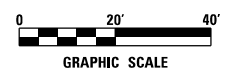

DATE PLOTTED = 3/2/2021 9:37:24 AM
PEN TABLE = 02020007.tbl
PLOT CONFIG = N:\S\standards\CAD\BentleyStandards\LT-001\Plotting\CGI-PDF.plt
FILE NAME = N:\V\0628867\201\PreStage\eroca.dgn



USER NAME = WaterResources	DESIGNED - RD	REVISED -
	DRAWN - DDS	REVISED -
PLOT SCALE = 40,0000' / in.	CHECKED - TW	REVISED -
PLOT DATE = 3/2/2021	DATE - 3/3/2021	REVISED -

**STATE OF ILLINOIS
DEPARTMENT OF TRANSPORTATION**

**80TH AVENUE
TEMPORARY EROSION CONTROL AND LANDSCAPING PLAN - PRE-STAGE**

SCALE: 1" = 20' SHEET OF SHEETS STA. 130+00 TO STA. 136+00

F.A.U. RTE. = 2755	SECTION = 06-00122-16-FP	COUNTY = WILL	TOTAL SHEETS = 1113	SHEET NO. = 306
CONTRACT NO. 61G73				
ILLINOIS FED. AID PROJECT				

LEGEND

	SEEDING, CLASS 7 W/ TEMPORARY EROSION CONTROL BLANKET		TEMPORARY PAVEMENT
	SEEDING, CLASS 7 W/ MULCH, METHOD 1		EXISTING WETLAND
	STONE RIP RAP, CLASS A3 W/ FILTER FABRIC		PERIMETER EROSION CONTROL BARRIER
	TEMPORARY DITCH CHECK (SEE NOTE 1)		EXISTING / PROPOSED DITCH FLOW LINE
	TEMPORARY FENCE		INLET FILTER / INLET PROTECTION, SPECIAL

NOTE:

- TEMPORARY DITCH CHECK SHALL BE CONSTRUCTED WITH ROLLED EXCELSIOR, SEE DETAIL ON SHEET 296.
- FOR PERMANENT RIPRAP LOCATIONS SEE EROSION CONTROL AND LANDSCAPING PLANS.
- REFER TO PROPOSED DRAINAGE AND UTILITY PLANS AND SCHEDULES FOR PERMANENT STORM SEWER INFORMATION.

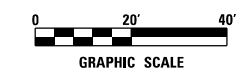
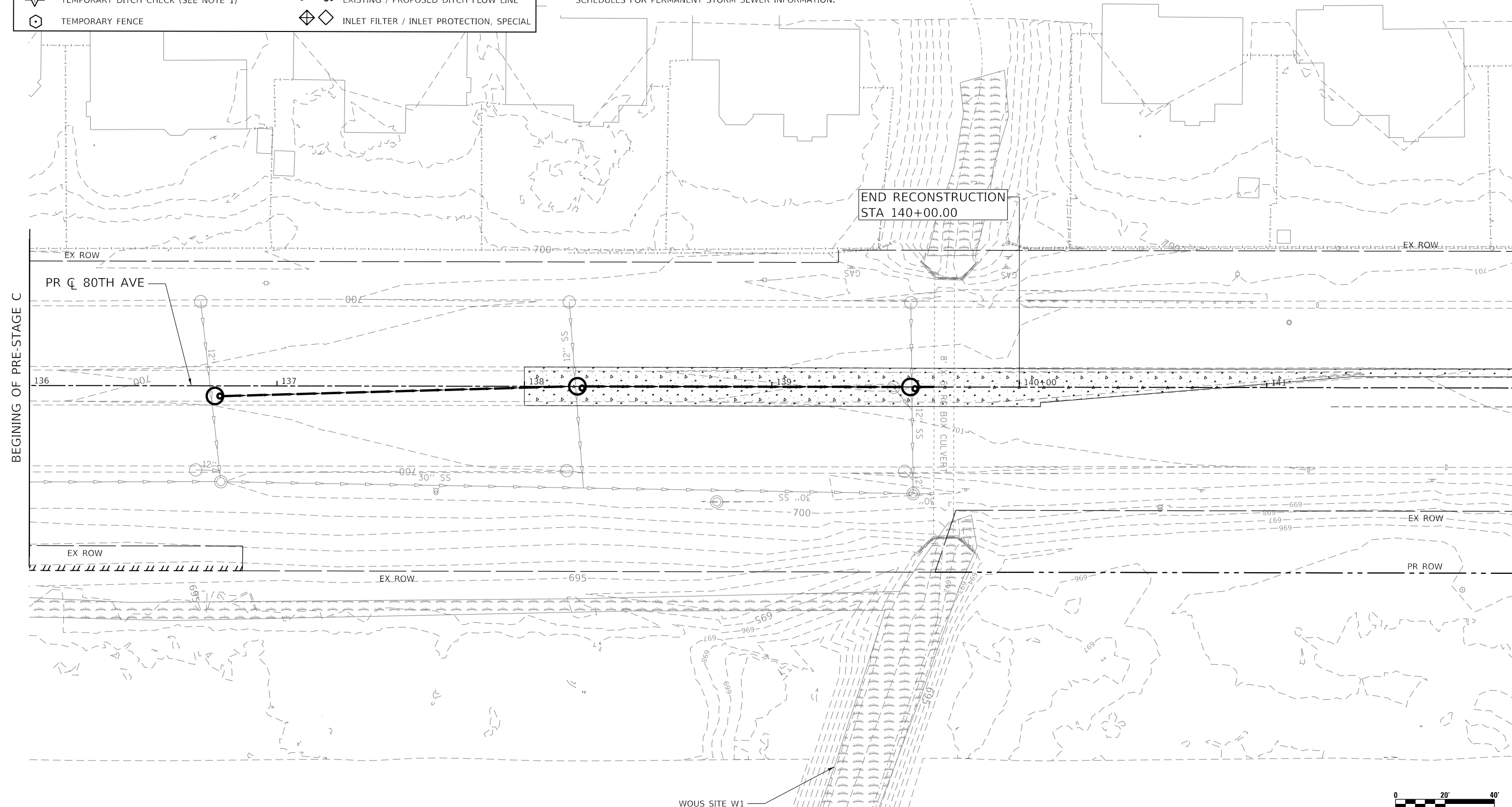
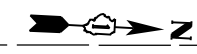

DATE PLOTTED = 3/2/2021 9:37:24 AM
 PEN TABLE = N:\Standards\CAD\BentleyStandards\IL-001\Plotting\CGI-PDF-plc.ctb
 PLOT CONFIG = N:\VPROJ\0628867\201-Pre-Stage-Work\0628867.dwg
 FILE NAME = N:\VPROJ\0628867\201-Pre-Stage-Work\0628867.dwg



USER NAME = WaterResources	DESIGNED - RD	REVISED -
	DRAWN - DDS	REVISED -
PLOT SCALE = 40,0000' / in.	CHECKED - TW	REVISED -
PLOT DATE = 3/2/2021	DATE - 3/3/2021	REVISED -

**STATE OF ILLINOIS
DEPARTMENT OF TRANSPORTATION**

**80TH AVENUE
TEMPORARY EROSION CONTROL AND LANDSCAPING PLAN - PRE-STAGE**

SCALE: 1" = 20' SHEET OF SHEETS STA. 136+00 TO STA. 142+00

F.A.U. RTE. = 2755	SECTION = 06-00122-16-FP	COUNTY = WILL	TOTAL SHEETS = 1113	SHEET NO. = 307
CONTRACT NO. 61G73				
ILLINOIS FED. AID PROJECT				

LEGEND

	SEEDING, CLASS 7 W/ TEMPORARY EROSION CONTROL BLANKET		TEMPORARY PAVEMENT
	SEEDING, CLASS 7 W/ MULCH, METHOD 1		EXISTING WETLAND
	STONE RIP RAP, CLASS A3 W/ FILTER FABRIC		PERIMETER EROSION CONTROL BARRIER
	TEMPORARY DITCH CHECK (SEE NOTE 1)		EXISTING / PROPOSED DITCH FLOW LINE
	TEMPORARY FENCE		INLET FILTER / INLET PROTECTION, SPECIAL

- NOTE:
- TEMPORARY DITCH CHECK SHALL BE CONSTRUCTED WITH ROLLED EXCELSIOR, SEE DETAIL ON SHEET 296.
 - FOR PERMANENT RIPRAP LOCATIONS SEE EROSION CONTROL AND LANDSCAPING PLANS.
 - REFER TO PROPOSED DRAINAGE AND UTILITY PLANS AND SCHEDULES FOR PERMANENT STORM SEWER INFORMATION.

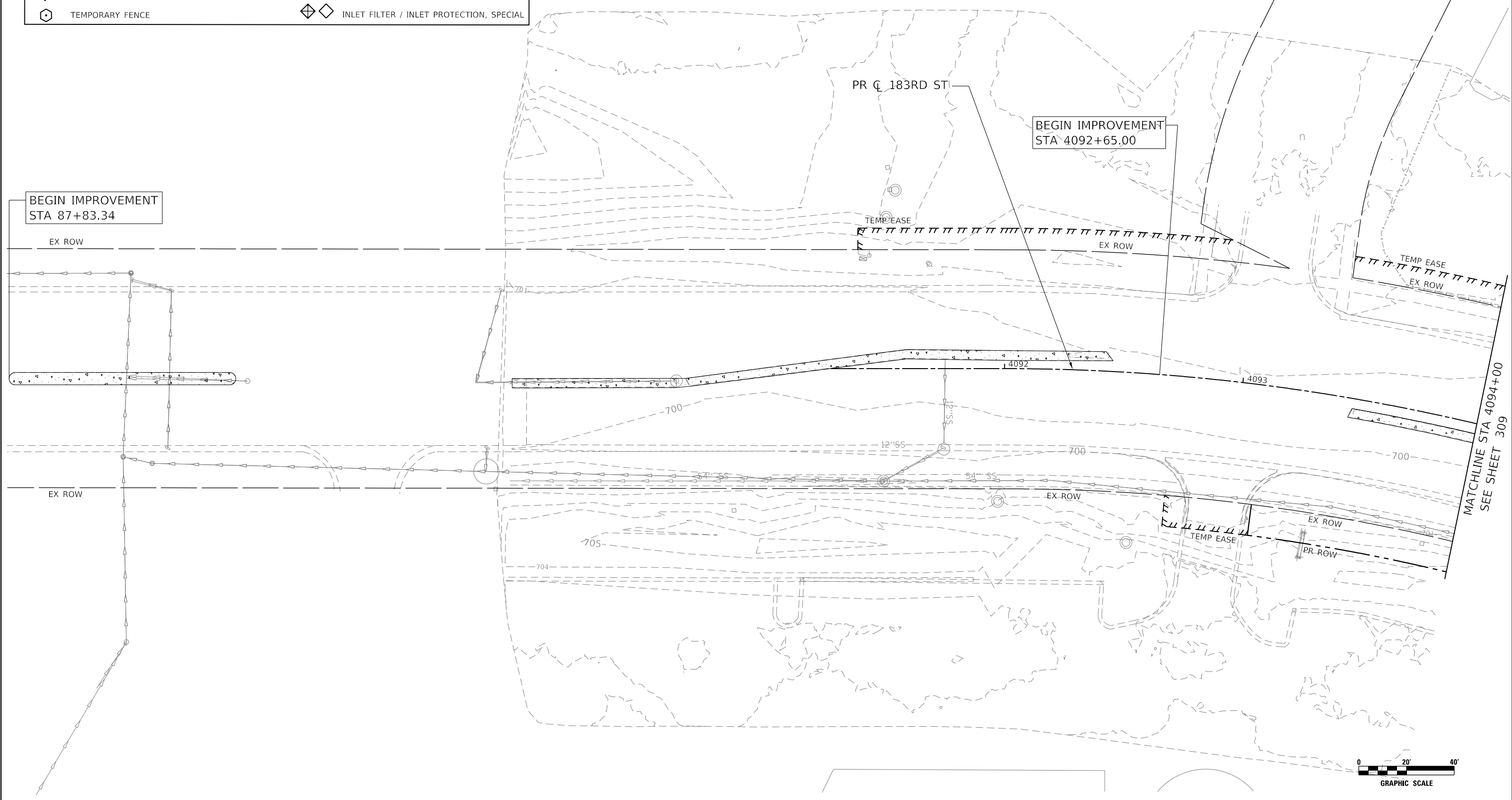

DATE PLOTTED = 3/2/2021 9:37:25 AM
 PEN TABLE = 0220007.tbl
 PLOT CONFIG = N:\VPROJ\0620007\01\Design\EROSION\183RD\183RD-PreStage-erosion.dgn
 FILE NAME =



USER NAME = WaterResources	DESIGNED - RD	REVISED -
	DRAWN - DDS	REVISED -
PLOT SCALE = 40,0000' / in.	CHECKED - TW	REVISED -
PLOT DATE = 3/2/2021	DATE - 3/3/2021	REVISED -

**STATE OF ILLINOIS
DEPARTMENT OF TRANSPORTATION**

**183RD STREET ROADWAY RECONSTRUCTION
TEMPORARY EROSION CONTROL AND LANDSCAPING PLAN - PRE-STAGE**

SCALE: 1" = 20' SHEET OF SHEETS STA. 4087+80 TO STA. 4094+00

F.A.U. RTE. = 2755	SECTION = 06-00122-16-FP	COUNTY = WILL	TOTAL SHEETS = 1113	SHEET NO. = 308
CONTRACT NO. 61G73				
ILLINOIS FED. AID PROJECT				

LEGEND

	SEEDING, CLASS 7 W/ TEMPORARY EROSION CONTROL BLANKET		TEMPORARY PAVEMENT
	SEEDING, CLASS 7 W/ MULCH, METHOD 1		EXISTING WETLAND
	STONE RIP RAP, CLASS A3 W/ FILTER FABRIC		PERIMETER EROSION CONTROL BARRIER
	TEMPORARY DITCH CHECK (SEE NOTE 1)		EXISTING / PROPOSED DITCH FLOW LINE
	TEMPORARY FENCE		INLET FILTER / INLET PROTECTION, SPECIAL

- NOTE:
1. TEMPORARY DITCH CHECK SHALL BE CONSTRUCTED WITH ROLLED EXCELSIOR, SEE DETAIL ON SHEET 296.
 2. FOR PERMANENT RIPRAP LOCATIONS SEE EROSION CONTROL AND LANDSCAPING PLANS.
 3. REFER TO PROPOSED DRAINAGE AND UTILITY PLANS AND SCHEDULES FOR PERMANENT STORM SEWER INFORMATION.

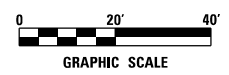
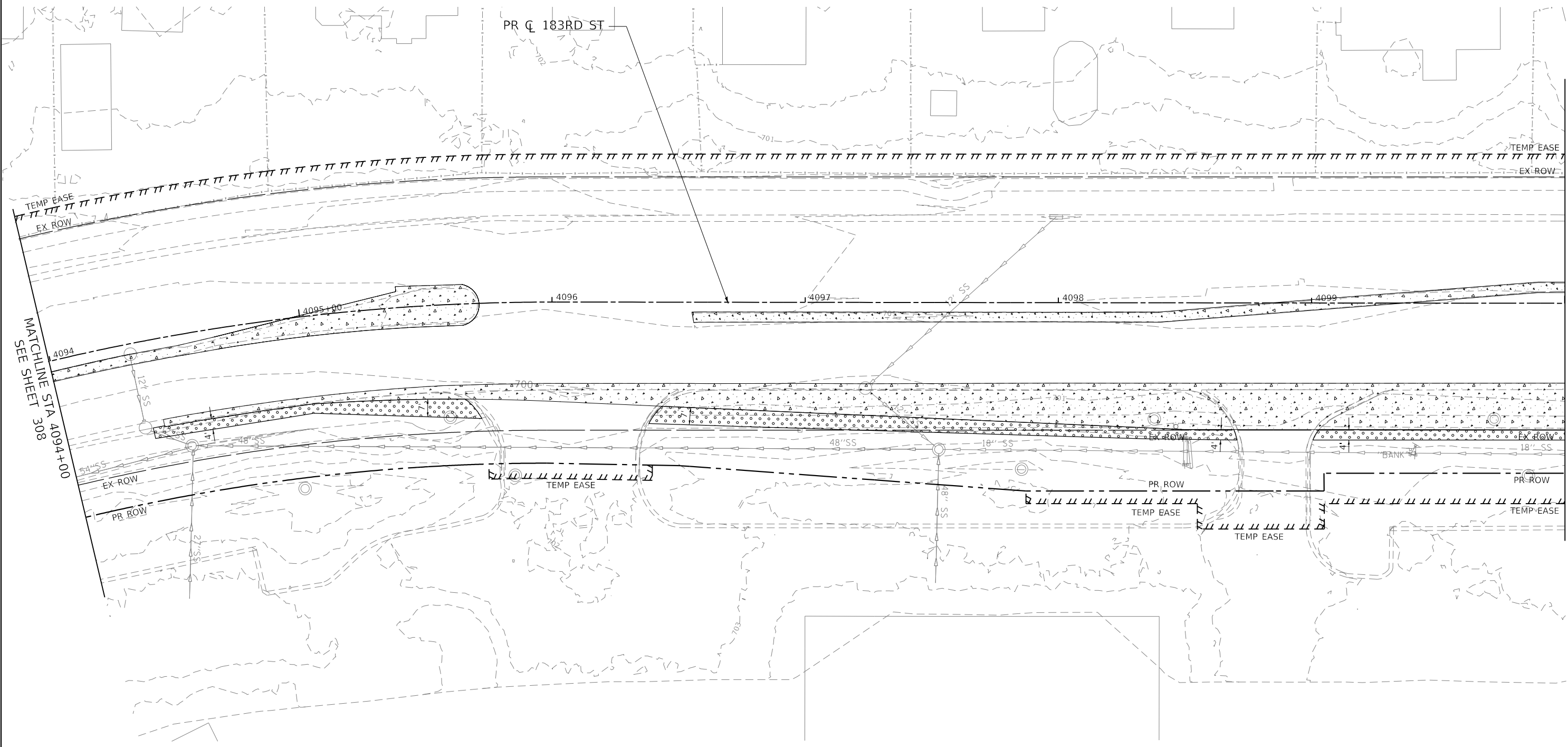

DATE PLOTTED = 3/2/2021 9:37:26 AM
 PEN TABLE = 02/20/2021
 PLOT CONFIG = 02/20/2021
 FILE NAME = N:\V\022888\201\Design\EROSION\183RD\183RD-PreStage-erosion.dgn



USER NAME = WaterResources	DESIGNED - RD	REVISED -
	DRAWN - DDS	REVISED -
PLOT SCALE = 40,0000' / in.	CHECKED - TW	REVISED -
PLOT DATE = 3/2/2021	DATE - 3/3/2021	REVISED -

**STATE OF ILLINOIS
DEPARTMENT OF TRANSPORTATION**

**183RD STREET ROADWAY RECONSTRUCTION
TEMPORARY EROSION CONTROL AND LANDSCAPING PLAN - PRE-STAGE**

SCALE: 1" = 20' SHEET OF SHEETS STA. 4094+00 TO STA. 4100+00

F.A.U. RTE.	SECTION	COUNTY	TOTAL SHEETS	SHEET NO.
2755	06-00122-16-FP	WILL	1113	309
CONTRACT NO. 61G73				
ILLINOIS		FED. AID PROJECT		

DATE PLOTTED = 3/2/2021 9:37:27 AM
 PEN TABLE = N:\S:\standards\CAD\Bentley\standards\IL-001\Plotting\CGI-PDF-plc19
 PLOT CONFIG = N:\VPROJ\082888\201\Design\ER-082888\201-Pre-Stage-er-082888.dgn

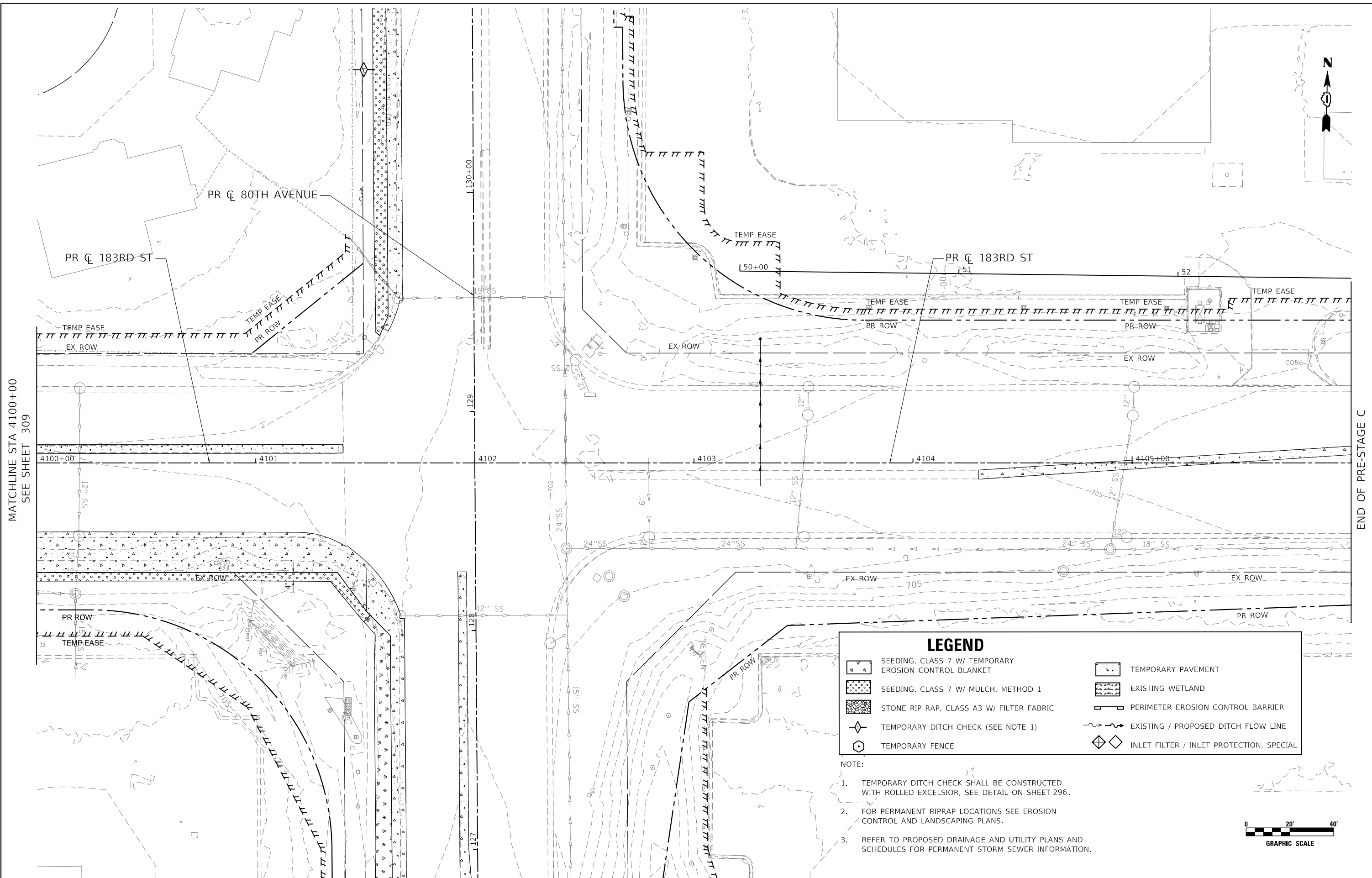

MATCHLINE STA 4100+00
SEE SHEET 309

END OF PRE-STAGE C

LEGEND

	SEEDING, CLASS 7 W/ TEMPORARY EROSION CONTROL BLANKET		TEMPORARY PAVEMENT
	SEEDING, CLASS 7 W/ MULCH, METHOD 1		EXISTING WETLAND
	STONE RIP RAP, CLASS A3 W/ FILTER FABRIC		PERIMETER EROSION CONTROL BARRIER
	TEMPORARY DITCH CHECK (SEE NOTE 1)		EXISTING / PROPOSED DITCH FLOW LINE
	TEMPORARY FENCE		INLET FILTER / INLET PROTECTION, SPECIAL

- NOTE:
- TEMPORARY DITCH CHECK SHALL BE CONSTRUCTED WITH ROLLED EXCELSIOR, SEE DETAIL ON SHEET 296.
 - FOR PERMANENT RIPRAP LOCATIONS SEE EROSION CONTROL AND LANDSCAPING PLANS.
 - REFER TO PROPOSED DRAINAGE AND UTILITY PLANS AND SCHEDULES FOR PERMANENT STORM SEWER INFORMATION.

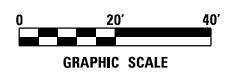

USER NAME = WaterResources	DESIGNED - RD	REVISED -
	DRAWN - DDS	REVISED -
PLOT SCALE = 40,0000' / in.	CHECKED - TW	REVISED -
PLOT DATE = 3/2/2021	DATE - 3/3/2021	REVISED -

**STATE OF ILLINOIS
DEPARTMENT OF TRANSPORTATION**

**183RD STREET ROADWAY RECONSTRUCTION
TEMPORARY EROSION CONTROL AND LANDSCAPING PLAN - PRE-STAGE**

SCALE: 1" = 20' SHEET OF SHEETS STA. 4100+00 TO STA. 4106+00

F.A.U. RTE.	SECTION	COUNTY	TOTAL SHEETS	SHEET NO.
2755	06-00122-16-FP	WILL	1113	310
CONTRACT NO. 61G73			ILLINOIS FED. AID PROJECT	

LEGEND

- | | | | |
|--|---|--|--|
| | SEEDING, CLASS 7 W/ TEMPORARY EROSION CONTROL BLANKET | | TEMPORARY PAVEMENT |
| | SEEDING, CLASS 7 W/ MULCH, METHOD 1 | | EXISTING WETLAND |
| | STONE RIP RAP, CLASS A3 W/ FILTER FABRIC | | PERIMETER EROSION CONTROL BARRIER |
| | TEMPORARY DITCH CHECK (SEE NOTE 1) | | EXISTING / PROPOSED DITCH FLOW LINE |
| | TEMPORARY FENCE | | INLET FILTER / INLET PROTECTION, SPECIAL |

- NOTE:
- TEMPORARY DITCH CHECK SHALL BE CONSTRUCTED WITH ROLLED EXCELSIOR, SEE DETAIL ON SHEET 296.
 - FOR PERMANENT RIPRAP LOCATIONS SEE EROSION CONTROL AND LANDSCAPING PLANS.
 - REFER TO PROPOSED DRAINAGE AND UTILITY PLANS AND SCHEDULES FOR PERMANENT STORM SEWER INFORMATION.

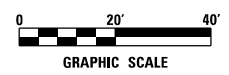
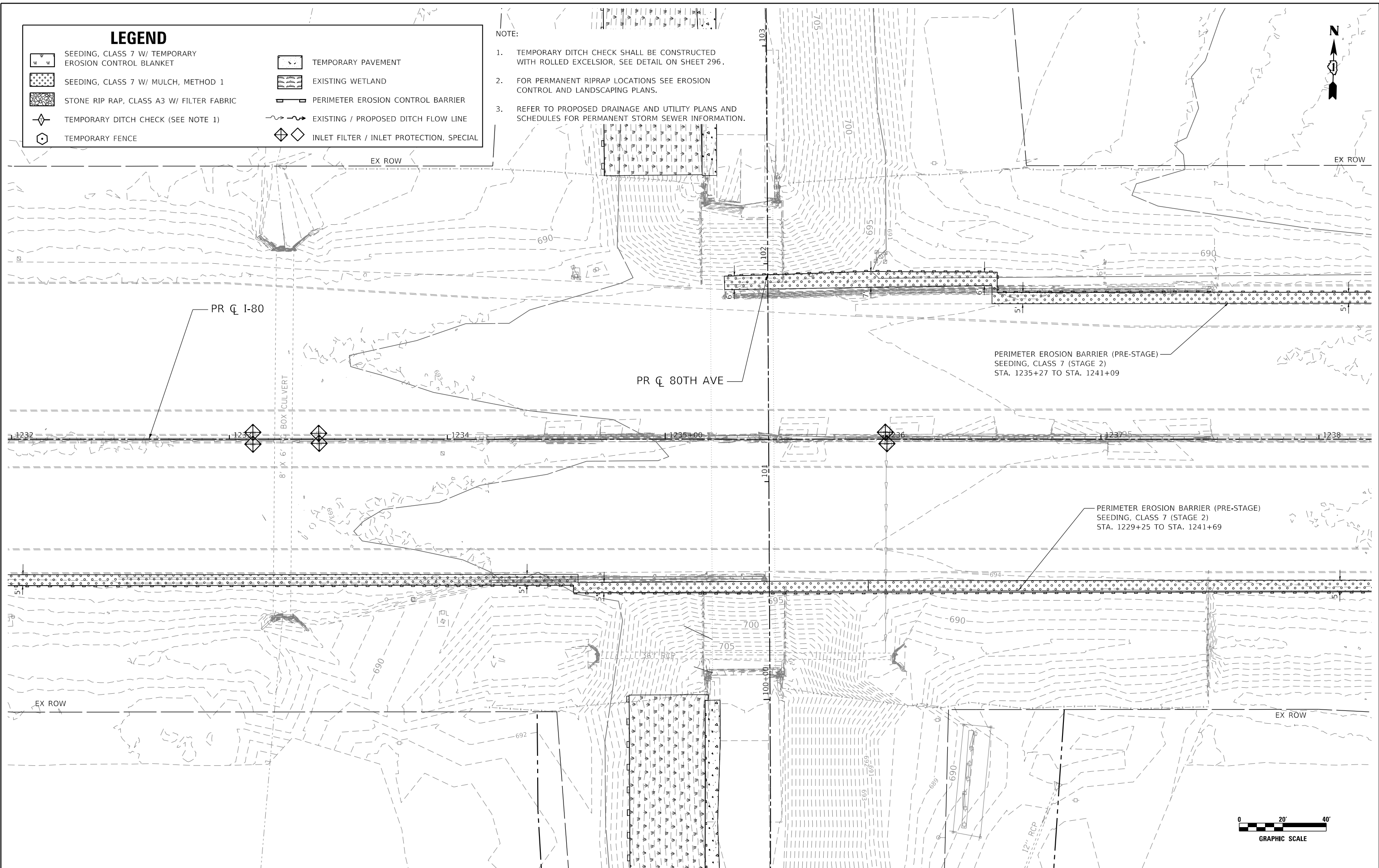

DATE PLOTTED = 3/2/2021 9:37:28 AM
 PEN TABLE = N:\Standards\CAD\BentleyStandards\...
 PLOT CONFIG = N:\VPROJ\0022885\201\Design\...
 FILE NAME =



USER NAME = WaterResources	DESIGNED - RD	REVISED -
	DRAWN - DDS	REVISED -
PLOT SCALE = 40,0000' / in.	CHECKED - TW	REVISED -
PLOT DATE = 3/2/2021	DATE - 3/3/2021	REVISED -











**STATE OF ILLINOIS
DEPARTMENT OF TRANSPORTATION**

**80TH AVENUE
I-80 TEMPORARY EROSION CONTROL AND LANDSCAPING PLAN
PRE-STAGE**

SCALE: 1" = 20' SHEET OF SHEETS STA. 1232+00 TO STA. 1238+00

F.A.U. RTE. = 2755	SECTION = 06-00122-16-FP	COUNTY = WILL	TOTAL SHEETS = 1113	SHEET NO. = 311
CONTRACT NO. 61G73			ILLINOIS FED. AID PROJECT	

LEGEND

-  INLET FILTER / INLET PROTECTION, SPECIAL
-  PERIMETER EROSION CONTROL BARRIER
-  EXISTING / PROPOSED DITCH FLOW LINE
-  TEMPORARY DITCH CHECKS (SEE NOTE 1)
-  TEMPORARY FENCE
-  TEMPORARY PAVEMENT
-  SEEDING, CLASS 7 W/ TEMPORARY EROSION CONTROL BLANKET
-  SEEDING, CLASS 7 W/ TEMPORARY MULCH
-  STONE RIP RAP, CLASS A3 W/ FILTER FABRIC
-  EXISTING WETLAND

- NOTE**
1. TEMPORARY DITCH CHECK SHALL BE CONSTRUCTED WITH ROLLED EXCELSIOR, SEE TEMPORARY EROSION CONTROL DETAILS.
 2. FOR PERMANENT RIPRAP LOCATIONS SEE EROSION CONTROL AND LANDSCAPING PLANS.
 3. REFER TO PROPOSED DRAINAGE AND UTILITY PLANS AND SCHEDULES FOR PERMANENT STORM SEWER INFORMATION.

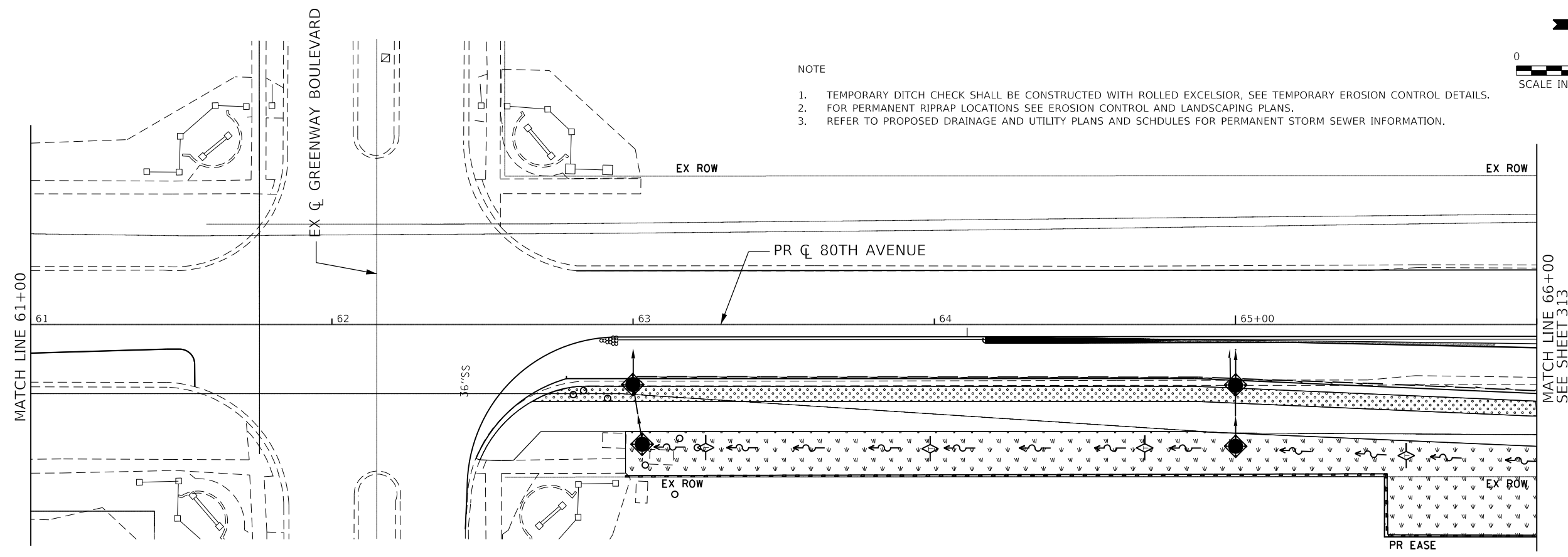
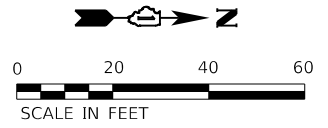

DATE PLOTTED = 2/26/2021 11:56:57 AM
 PEN TABLE = 0428867201-11-11-11
 PLOT CONFIG = C:\VDDOT\CAO\10075\tender\0\10101\A\ERSbwp1.tcf.g
 FILE NAME = P:\2017\17-188666\PHASE 2\17-188666-TL\SS-81.dgn



USER NAME =	untitled	DESIGNED -	EA	REVISED -	
DRAWN -	KWM	REVISOR -		REVISION -	
PLOT SCALE =	480,0000' / ft.	CHECKED -	EA	REVISOR -	
PLOT DATE =	2/26/2021	DATE -	11/23/2020	REVISOR -	

**STATE OF ILLINOIS
DEPARTMENT OF TRANSPORTATION**

**80TH AVENUE ROADWAY RECONSTRUCTION
TEMPORARY EROSION CONTROL AND LANDSCAPING PLAN - STAGE 1**

SCALE: 1" = 20' SHEET OF SHEETS STA. 57+00 TO STA. 66+00

F.A.U. RTE.	SECTION	COUNTY	TOTAL SHEETS	SHEET NO.
2755	06-00122-16-FP	WILL	1113	312
ILLINOIS FED. AID PROJECT			CONTRACT NO. 61G73	

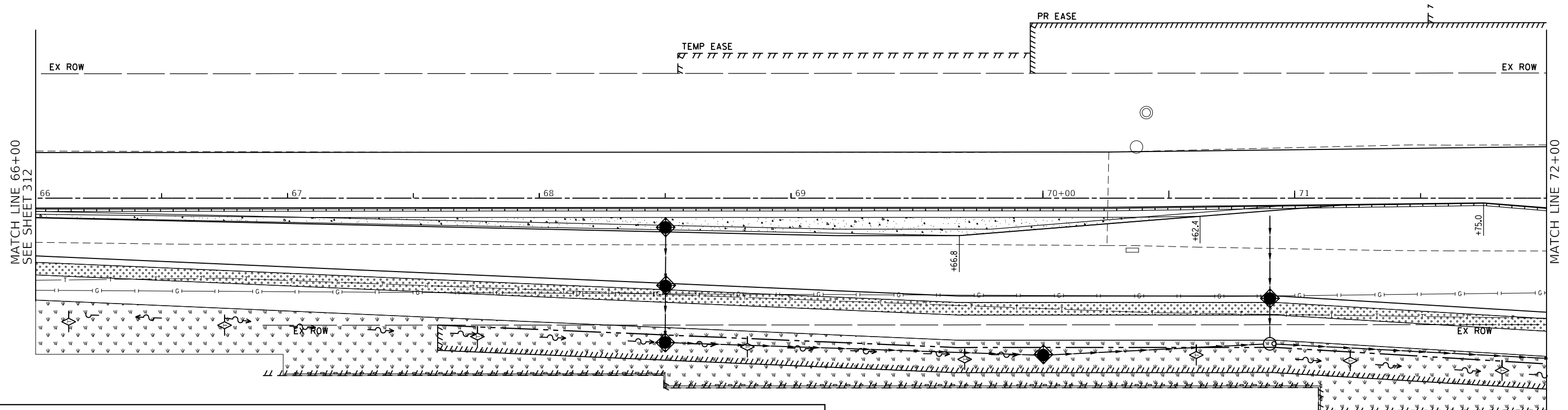

LEGEND

	INLET FILTER / INLET PROTECTION, SPECIAL		TEMPORARY DITCH CHECKS (SEE NOTE 1)		SEEDING, CLASS 7 W/ TEMPORARY MULCH
	PERIMETER EROSION CONTROL BARRIER		TEMPORARY FENCE		STONE RIP RAP, CLASS A3 W/ FILTER FABRIC
	EXISTING / PROPOSED DITCH FLOW LINE		TEMPORARY PAVEMENT		EXISTING WETLAND
	SEEDING, CLASS 7 W/ TEMPORARY EROSION CONTROL BLANKET				

NOTE

1. TEMPORARY DITCH CHECK SHALL BE CONSTRUCTED WITH ROLLED EXCELSIOR, SEE TEMPORARY EROSION CONTROL DETAILS.
2. FOR PERMANENT RIPRAP LOCATIONS SEE EROSION CONTROL AND LANDSCAPING PLANS.
3. REFER TO PROPOSED DRAINAGE AND UTILITY PLANS AND SCHEDULES FOR PERMANENT STORM SEWER INFORMATION.

SCALE IN FEET: 0 20 40 60

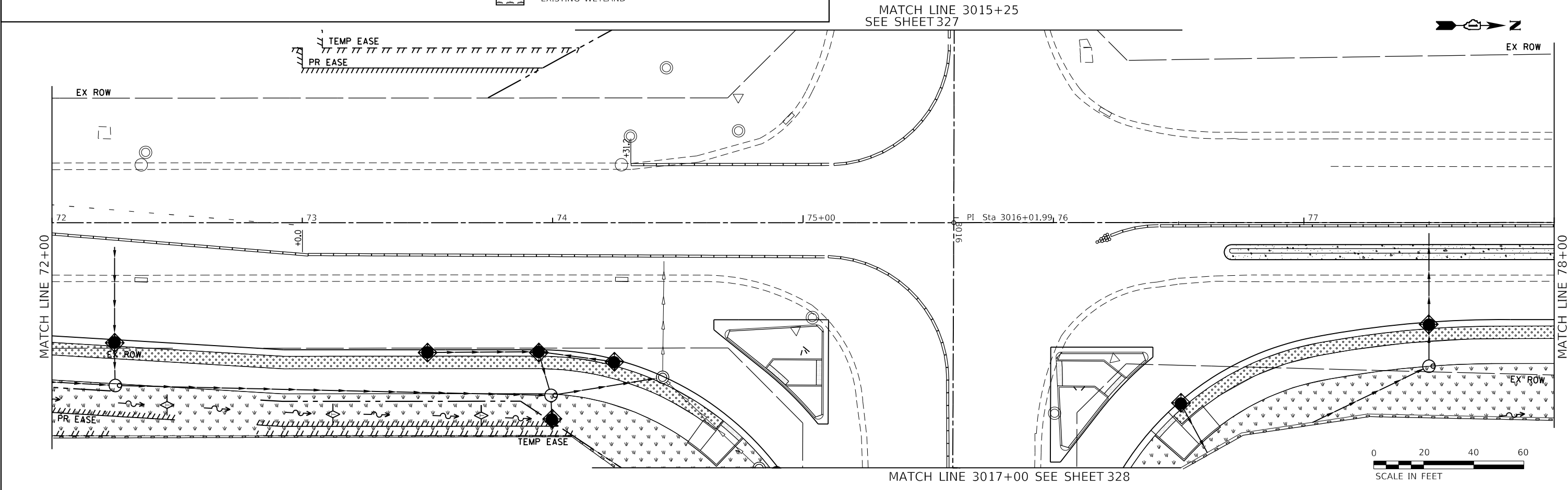

DATE PLOTTED = 2/26/2021 11:53:13 AM
 PEN TABLE = 6228667201-11-11-11
 PLOT CONFIG = C:\VDD\TCAD\DDTS\sender\c:\p1\nc\l\aversb\p1\c19
 FILE NAME = P:\2017\19-18866\PHASE_2\19-18866-TL16C-02.dgn



USER NAME =	untitled	DESIGNED -	EA	REVISED -	
DRAWN -	KWM	REVISIONS -		REVISIONS -	
PLOT SCALE =	480,0000' / ft.	CHECKED -	EA	REVISIONS -	
PLOT DATE =	2/26/2021	DATE -	11/23/2020	REVISIONS -	

**STATE OF ILLINOIS
DEPARTMENT OF TRANSPORTATION**

**80TH AVENUE ROADWAY RECONSTRUCTION
TEMPORARY EROSION CONTROL AND LANDSCAPING PLAN - STAGE 1**

SCALE: 1" = 20' SHEET OF SHEETS STA. 66+00 TO STA. 78+00

F.A.U. RTE.	SECTION	COUNTY	TOTAL SHEETS	SHEET NO.
2755	06-00122-16-FP	WILL	1113	313
CONTRACT NO. 61G73				
ILLINOIS		FED. AID PROJECT		

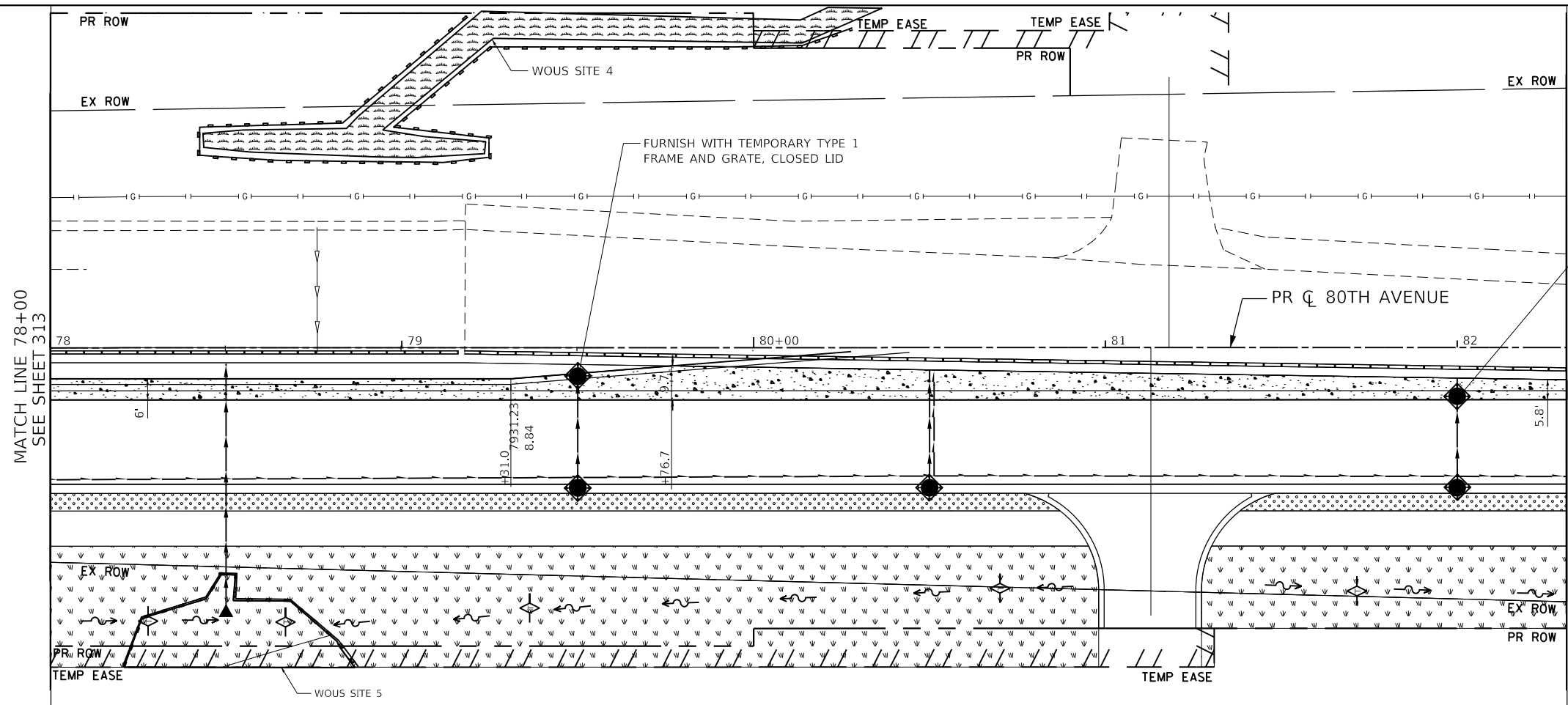

LEGEND

	INLET FILTER / INLET PROTECTION, SPECIAL		TEMPORARY DITCH CHECKS (SEE NOTE 1)		SEEDING, CLASS 7 W/ TEMPORARY EROSION CONTROL BLANKET
	PERIMETER EROSION CONTROL BARRIER		TEMPORARY FENCE		SEEDING, CLASS 7 W/ TEMPORARY MULCH
	EXISTING / PROPOSED DITCH FLOW LINE		TEMPORARY PAVEMENT		STONE RIP RAP, CLASS A3 W/ FILTER FABRIC
					EXISTING WETLAND

NOTE

- TEMPORARY DITCH CHECK SHALL BE CONSTRUCTED WITH ROLLED EXCELSIOR, SEE TEMPORARY EROSION CONTROL DETAILS.
- FOR PERMANENT RIPRAP LOCATIONS SEE EROSION CONTROL AND LANDSCAPING PLANS.
- REFER TO PROPOSED DRAINAGE AND UTILITY PLANS AND SCHEDULES FOR PERMANENT STORM SEWER INFORMATION.

DATE PLOTTED = 2/26/2021 11:54:58 AM
 PEN TABLE = 6028667.tbl
 PLOT CONFIG = C:\DOT\CAO\DOTS\render\plot\NLA\ERSbw.plt
 FILE NAME = P:\2019\19-28866\PHASE 2\19-28866-TL\NSC-81.dgn



USER NAME = untitled	DESIGNED - EA	REVISED -
DRAWN - KWM	REVISIONS -	
PLOT SCALE = 480,000' / ft.	CHECKED - EA	REVISIONS -
PLOT DATE = 2/26/2021	DATE - 11/23/2020	REVISIONS -











STATE OF ILLINOIS
DEPARTMENT OF TRANSPORTATION

80TH AVENUE ROADWAY RECONSTRUCTION
TEMPORARY EROSION CONTROL AND LANDSCAPING PLAN - STAGE 1

SCALE: 1" = 20' SHEET OF SHEETS STA. 78+00 TO STA. 82+31

F.A.U. RTE.	SECTION	COUNTY	TOTAL SHEETS	SHEET NO.
2755	06-00122-16-FP	WILL	1113	314
CONTRACT NO. 61G73				
ILLINOIS FED. AID PROJECT				

LEGEND

-  SEEDING, CLASS 7 W/ TEMPORARY EROSION CONTROL BLANKET
-  SEEDING, CLASS 7 W/ MULCH, METHOD 1
-  STONE RIP RAP, CLASS A3 W/ FILTER FABRIC
-  TEMPORARY DITCH CHECK (SEE NOTE 1)
-  TEMPORARY FENCE
-  TEMPORARY PAVEMENT
-  EXISTING WETLAND
-  PERIMETER EROSION CONTROL BARRIER
-  EXISTING / PROPOSED DITCH FLOW LINE
-  INLET FILTER / INLET PROTECTION, SPECIAL

- NOTE:
1. TEMPORARY DITCH CHECK SHALL BE CONSTRUCTED WITH ROLLED EXCELSIOR, SEE DETAIL ON SHEET 296.
 2. FOR PERMANENT RIPRAP LOCATIONS SEE EROSION CONTROL AND LANDSCAPING PLANS.
 3. REFER TO PROPOSED DRAINAGE AND UTILITY PLANS AND SCHEDULES FOR PERMANENT STORM SEWER INFORMATION.

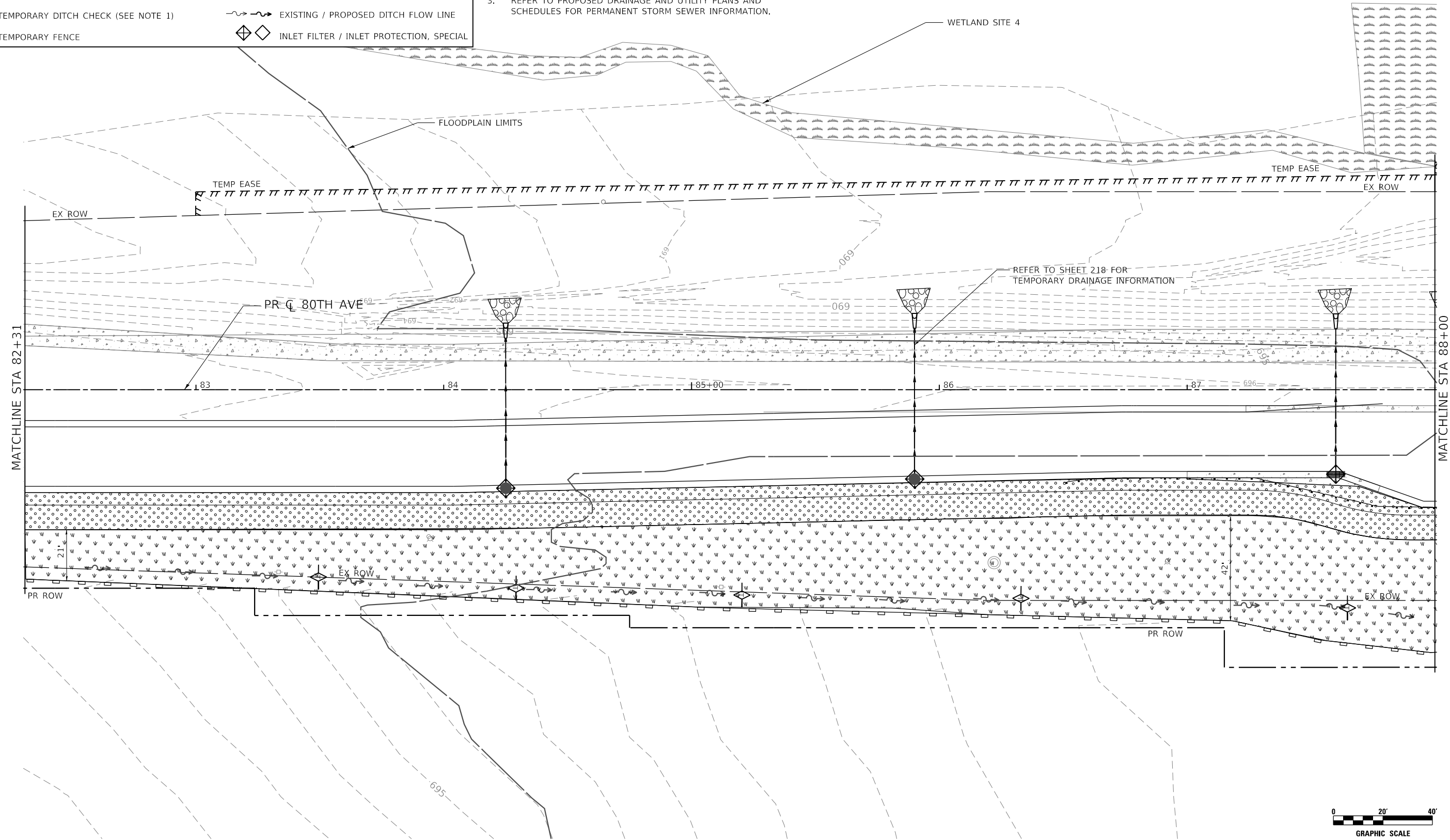
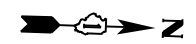

DATE PLOTTED = 3/2/2021 9:56:23 AM
 PEN TABLE = N:\S:\standards\CAD\Bentley\standards\1L-001\Plotting\CCI-PDF.plt
 PLOT CONFIG = N:\VPROJ\06228667\01-abi
 FILE NAME = N:\VPROJ\06228667\01-Design\EROSION\80th-Stage1-erosion.dgn



USER NAME = WaterResources	DESIGNED - RD	REVISED -
	DRAWN - DDS	REVISED -
PLOT SCALE = 40,0000' / in.	CHECKED - TW	REVISED -
PLOT DATE = 3/2/2021	DATE - 3/3/2021	REVISED -

**STATE OF ILLINOIS
DEPARTMENT OF TRANSPORTATION**







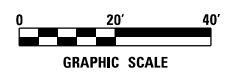



**80TH AVENUE
TEMPORARY EROSION CONTROL AND LANDSCAPING PLAN - STAGE 1**

SCALE: 1" = 20' SHEET OF SHEETS STA. 82+31 TO STA. 88+00

F.A.U. RTE.	SECTION	COUNTY	TOTAL SHEETS	SHEET NO.
2755	06-00122-16-FP	WILL	1113	315
CONTRACT NO. 61G73			ILLINOIS FED. AID PROJECT	



LEGEND

-  SEEDING, CLASS 7 W/ TEMPORARY EROSION CONTROL BLANKET
-  SEEDING, CLASS 7 W/ MULCH, METHOD 1
-  STONE RIP RAP, CLASS A3 W/ FILTER FABRIC
-  TEMPORARY DITCH CHECK (SEE NOTE 1)
-  TEMPORARY FENCE
-  TEMPORARY PAVEMENT
-  EXISTING WETLAND
-  PERIMETER EROSION CONTROL BARRIER
-  EXISTING / PROPOSED DITCH FLOW LINE
-  INLET FILTER / INLET PROTECTION, SPECIAL

- NOTE:
1. TEMPORARY DITCH CHECK SHALL BE CONSTRUCTED WITH ROLLED EXCELSIOR, SEE DETAIL ON SHEET 296.
 2. FOR PERMANENT RIPRAP LOCATIONS SEE EROSION CONTROL AND LANDSCAPING PLANS.
 3. REFER TO PROPOSED DRAINAGE AND UTILITY PLANS AND SCHEDULES FOR PERMANENT STORM SEWER INFORMATION.

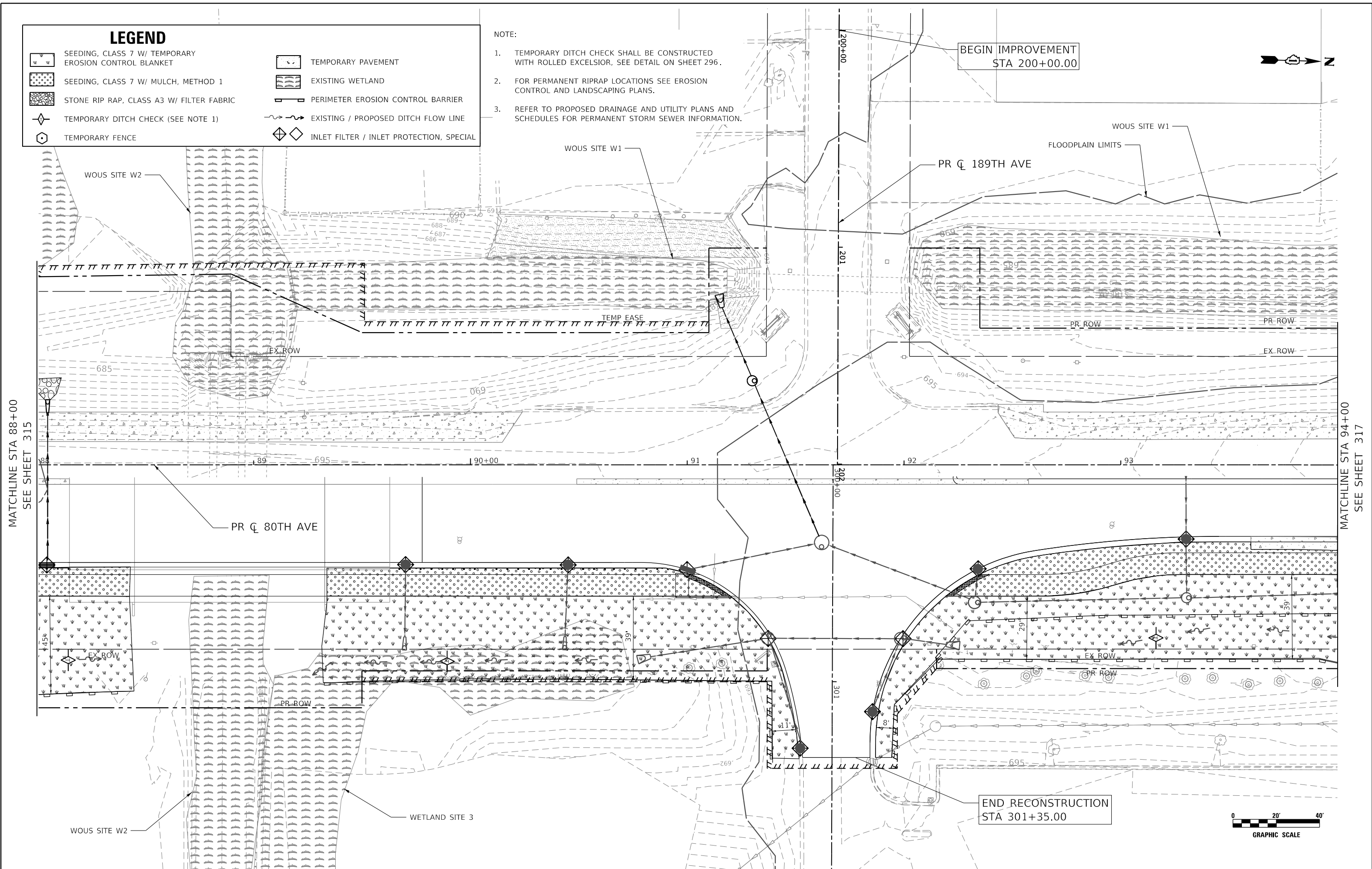

DATE PLOTTED = 3/2/2021 9:56:24 AM
 PEN TABLE = N:\Standards\CAD\Bentley\standards\11-001\Plotting\CGI-PDF.plt
 PLOT CONFIG = N:\VPROJ\0622885\201\Design\11-001\0622885_201.ctb
 FILE NAME =

CiorbaGroup
 8725 W. Higgins Rd, Ste 600, Chicago, IL 60631
 P 773.775.4009 | www.ciorba.com

USER NAME = WaterResources	DESIGNED - RD	REVISED -
PLOT SCALE = 40,000' / in.	DRAWN - DDS	REVISED -
PLOT DATE = 3/2/2021	CHECKED - TW	REVISED -
	DATE - 3/3/2021	REVISED -











**STATE OF ILLINOIS
 DEPARTMENT OF TRANSPORTATION**

**80TH AVENUE
 TEMPORARY EROSION CONTROL AND LANDSCAPING PLAN - STAGE 1**

SCALE: 1" = 20' SHEET OF SHEETS STA. 88+00 TO STA. 94+00

F.A.U. RTE. = 2755	SECTION = 06-00122-16-FP	COUNTY = WILL	TOTAL SHEETS = 1113	SHEET NO. = 316
CONTRACT NO. 61G73				
ILLINOIS FED. AID PROJECT				

LEGEND

-  SEEDING, CLASS 7 W/ TEMPORARY EROSION CONTROL BLANKET
-  SEEDING, CLASS 7 W/ MULCH, METHOD 1
-  STONE RIP RAP, CLASS A3 W/ FILTER FABRIC
-  TEMPORARY DITCH CHECK (SEE NOTE 1)
-  TEMPORARY FENCE
-  TEMPORARY PAVEMENT
-  EXISTING WETLAND
-  PERIMETER EROSION CONTROL BARRIER
-  EXISTING / PROPOSED DITCH FLOW LINE
-  INLET FILTER / INLET PROTECTION, SPECIAL

- NOTE:
1. TEMPORARY DITCH CHECK SHALL BE CONSTRUCTED WITH ROLLED EXCELSIOR, SEE DETAIL ON SHEET 296.
 2. FOR PERMANENT RIPRAP LOCATIONS SEE EROSION CONTROL AND LANDSCAPING PLANS.
 3. REFER TO PROPOSED DRAINAGE AND UTILITY PLANS AND SCHEDULES FOR PERMANENT STORM SEWER INFORMATION.

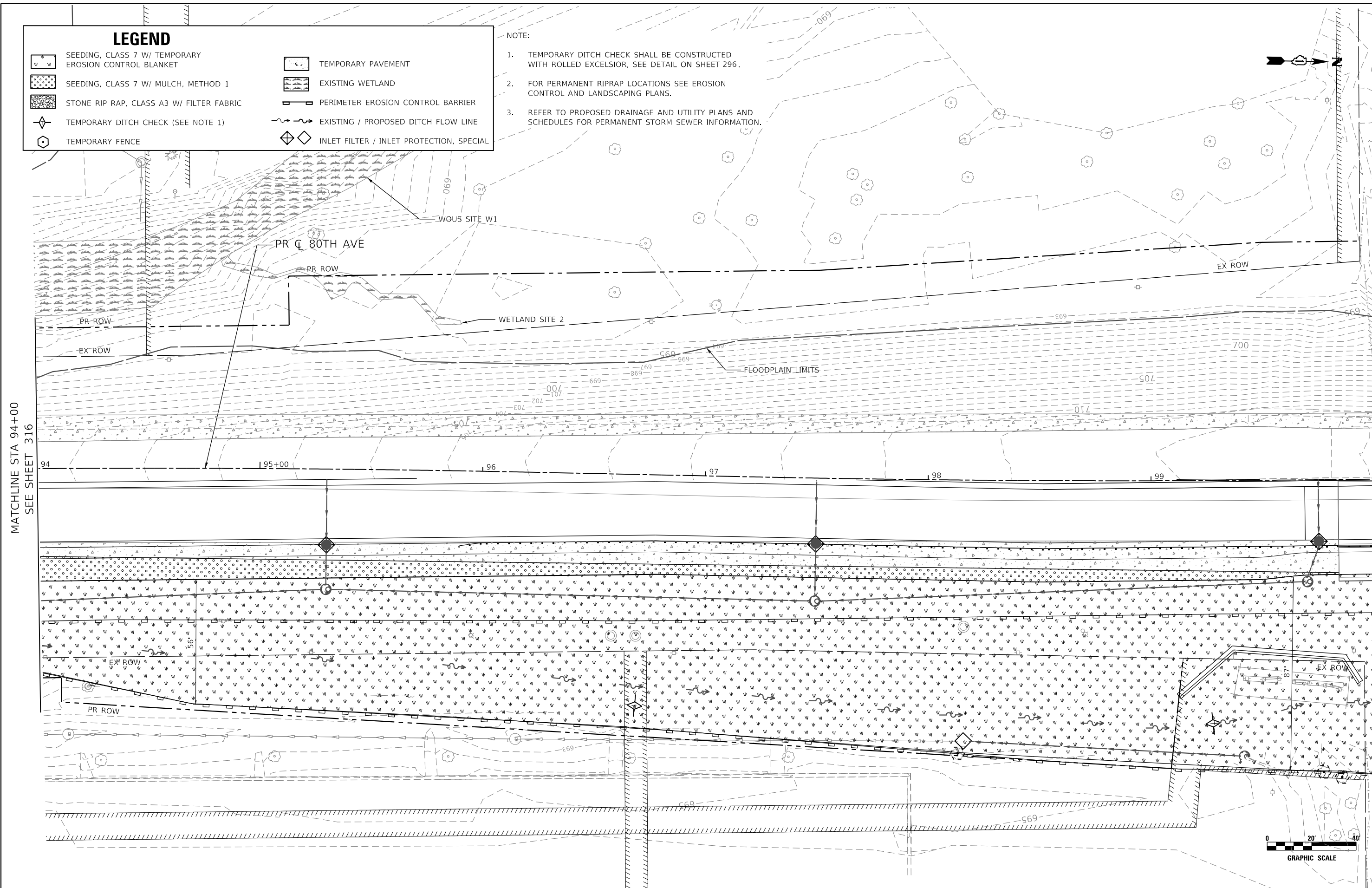

MATCHLINE STA 94+00
SEE SHEET 316

MATCHLINE STA 100+00
SEE SHEET 318

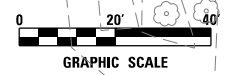

DATE PLOTTED = 7/14/2021 12:42:08 PM
PEN TABLE = N:\S\standards\CAD\Bentley\standards\11-007\Plotting\CCI-PDF.plt
PLOT CONFIG = N:\VPROJ\0822887\201\Design\1-roads.dgn
FILE NAME =

CiorbaGroup
8725 W. Higgins Rd, Ste 600, Chicago, IL 60631
P 773.775.4009 | www.ciorba.com

USER NAME = Roadway	DESIGNED - RD	REVISED -
	DRAWN - DDS	REVISED -
PLOT SCALE = 40,0000' / in.	CHECKED - TW	REVISED -
PLOT DATE = 7/14/2021	DATE - 3/3/2021	REVISED -











**STATE OF ILLINOIS
DEPARTMENT OF TRANSPORTATION**

**80TH AVENUE
TEMPORARY EROSION CONTROL AND LANDSCAPING PLAN - STAGE 1**

SCALE: 1" = 20' SHEET OF SHEETS STA. 94+00 TO STA. 100+00

F.A.U. RTE. = 2755	SECTION = 06-00122-16-FP	COUNTY = WILL	TOTAL SHEETS = 1113	SHEET NO. = 317
CONTRACT NO. 61G73				
ILLINOIS		FED. AID PROJECT		

LEGEND

-  SEEDING, CLASS 7 W/ TEMPORARY EROSION CONTROL BLANKET
-  SEEDING, CLASS 7 W/ MULCH, METHOD 1
-  STONE RIP RAP, CLASS A3 W/ FILTER FABRIC
-  TEMPORARY DITCH CHECK (SEE NOTE 1)
-  TEMPORARY FENCE
-  TEMPORARY PAVEMENT
-  EXISTING WETLAND
-  PERIMETER EROSION CONTROL BARRIER
-  EXISTING / PROPOSED DITCH FLOW LINE
-  INLET FILTER / INLET PROTECTION, SPECIAL

- NOTE:
1. TEMPORARY DITCH CHECK SHALL BE CONSTRUCTED WITH ROLLED EXCELSIOR, SEE DETAIL ON SHEET 296.
 2. FOR PERMANENT RIPRAP LOCATIONS SEE EROSION CONTROL AND LANDSCAPING PLANS.
 3. REFER TO PROPOSED DRAINAGE AND UTILITY PLANS AND SCHEDULES FOR PERMANENT STORM SEWER INFORMATION.

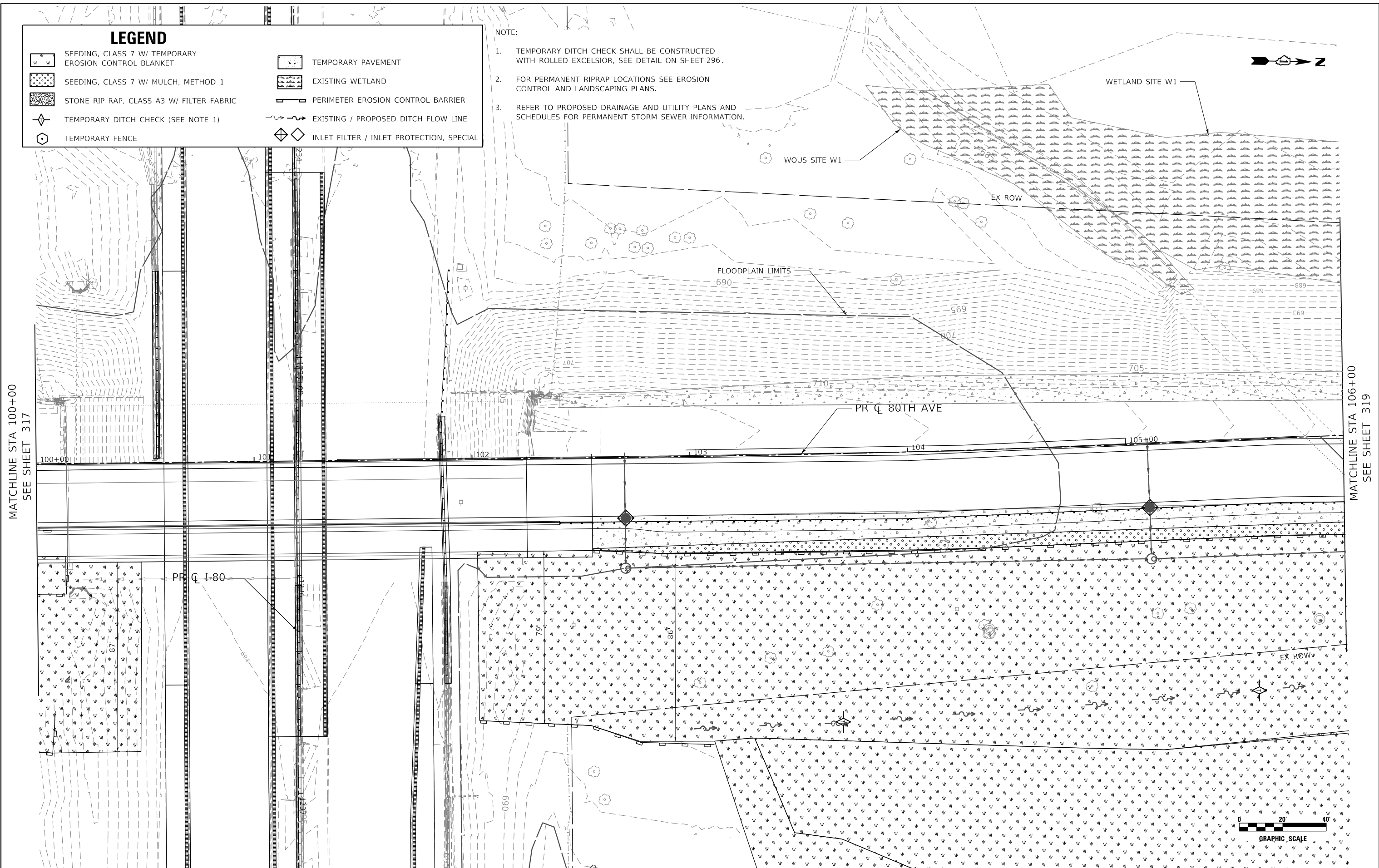

DATE PLOTTED = 3/2/2021 9:56:26 AM
 PEN TABLE = N:\S\standards\CAD\Bentley\standards\11-001\Plotting\CCI-PDF.plt.ctb
 PLOT CONFIG = N:\VPROJ\0022888\201\Design\EROS\1-022888-201-3.dgn
 FILE NAME =

MATCHLINE STA 100+00
SEE SHEET 317

MATCHLINE STA 106+00
SEE SHEET 319

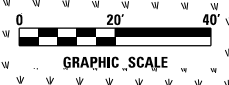

USER NAME = WaterResources	DESIGNED - RD	REVISED -
	DRAWN - DDS	REVISED -
PLOT SCALE = 40,0000' / in.	CHECKED - TW	REVISED -
PLOT DATE = 3/2/2021	DATE - 3/3/2021	REVISED -

**STATE OF ILLINOIS
DEPARTMENT OF TRANSPORTATION**

**80TH AVENUE
TEMPORARY EROSION CONTROL AND LANDSCAPING PLAN - STAGE 1**

SCALE: 1" = 20' SHEET OF SHEETS STA. 100+00 TO STA. 106+00

F.A.U. RTE.	SECTION	COUNTY	TOTAL SHEETS	SHEET NO.
2755	06-00122-16-FP	WILL	1113	318
CONTRACT NO. 61G73				
		ILLINOIS FED. AID PROJECT		

LEGEND

	SEEDING, CLASS 7 W/ TEMPORARY EROSION CONTROL BLANKET		TEMPORARY PAVEMENT
	SEEDING, CLASS 7 W/ MULCH, METHOD 1		EXISTING WETLAND
	STONE RIP RAP, CLASS A3 W/ FILTER FABRIC		PERIMETER EROSION CONTROL BARRIER
	TEMPORARY DITCH CHECK (SEE NOTE 1)		EXISTING / PROPOSED DITCH FLOW LINE
	TEMPORARY FENCE		INLET FILTER / INLET PROTECTION, SPECIAL

- NOTE:
- TEMPORARY DITCH CHECK SHALL BE CONSTRUCTED WITH ROLLED EXCELSIOR, SEE DETAIL ON SHEET 296.
 - FOR PERMANENT RIPRAP LOCATIONS SEE EROSION CONTROL AND LANDSCAPING PLANS.
 - REFER TO PROPOSED DRAINAGE AND UTILITY PLANS AND SCHEDULES FOR PERMANENT STORM SEWER INFORMATION.

BEGIN IMPROVEMENT
STA 101+25.00

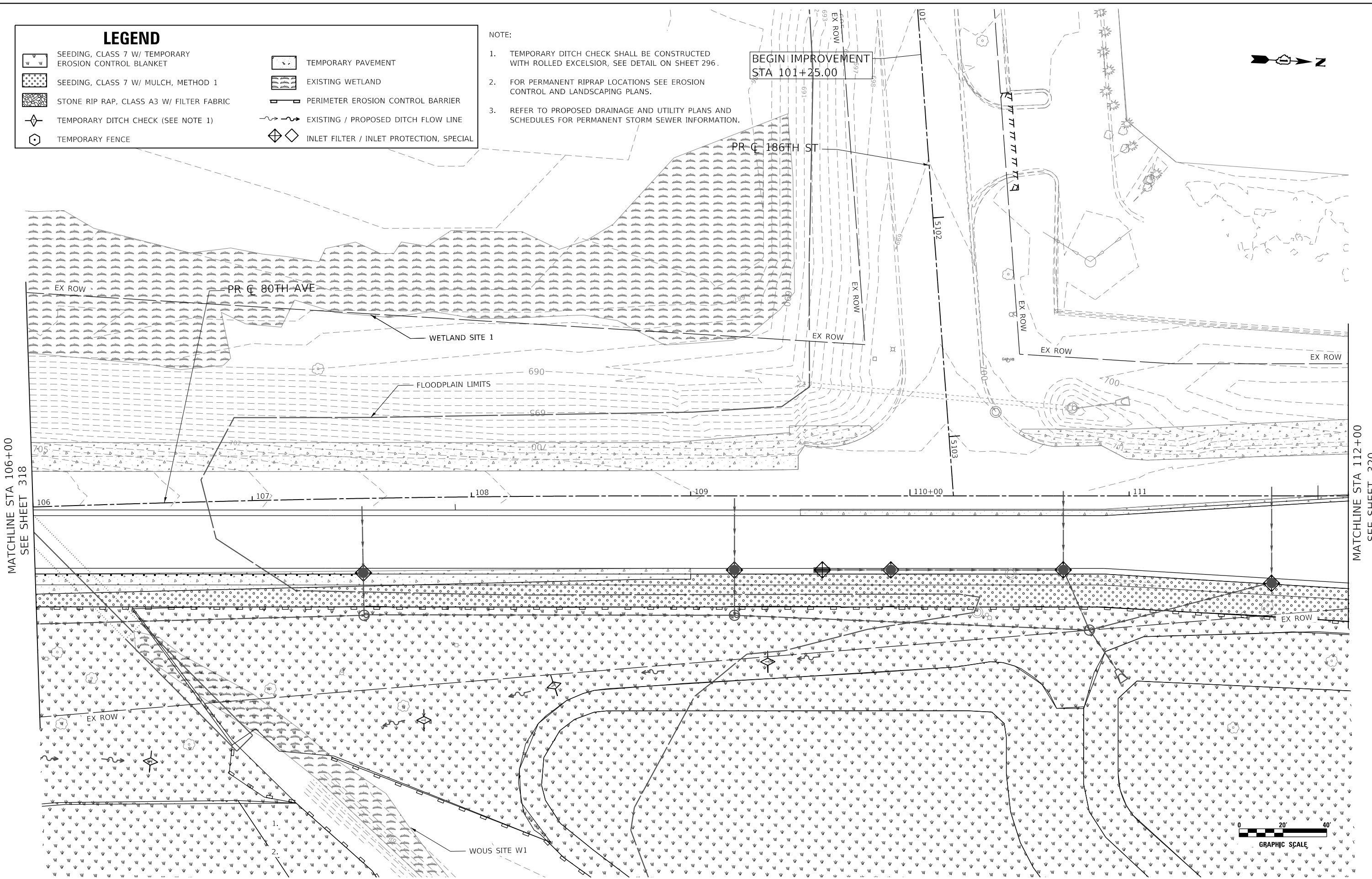

MATCHLINE STA 106+00
SEE SHEET 318

MATCHLINE STA 112+00
SEE SHEET 320

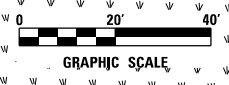

DATE PLOTTED = 3/2/2021 9:56:27 AM
 PEN TABLE = 0020807.001.tbl
 PLOT CONFIG = N:\VPROD\082888\201\Design\EROSION\80th Ave\80th Ave.dwg
 FILE NAME =



USER NAME = WaterResources	DESIGNED - RD	REVISED -
PLOT SCALE = 40,000' / in.	DRAWN - DDS	REVISED -
PLOT DATE = 3/2/2021	CHECKED - TW	REVISED -
	DATE - 3/3/2021	REVISED -











**STATE OF ILLINOIS
DEPARTMENT OF TRANSPORTATION**

**80TH AVENUE
TEMPORARY EROSION CONTROL AND LANDSCAPING PLAN - STAGE 1**

SCALE: 1" = 20' SHEET OF SHEETS STA. 106+00 TO STA. 112+00

F.A.U. RTE.	SECTION	COUNTY	TOTAL SHEETS	SHEET NO.
2755	06-00122-16-FP	WILL	1113	319
CONTRACT NO. 61G73				
ILLINOIS		FED. AID PROJECT		

LEGEND

-  SEEDING, CLASS 7 W/ TEMPORARY EROSION CONTROL BLANKET
-  SEEDING, CLASS 7 W/ MULCH, METHOD 1
-  STONE RIP RAP, CLASS A3 W/ FILTER FABRIC
-  TEMPORARY DITCH CHECK (SEE NOTE 1)
-  TEMPORARY FENCE
-  TEMPORARY PAVEMENT
-  EXISTING WETLAND
-  PERIMETER EROSION CONTROL BARRIER
-  EXISTING / PROPOSED DITCH FLOW LINE
-  INLET FILTER / INLET PROTECTION, SPECIAL

- NOTE:
1. TEMPORARY DITCH CHECK SHALL BE CONSTRUCTED WITH ROLLED EXCELSIOR, SEE DETAIL ON SHEET 296.
 2. FOR PERMANENT RIPRAP LOCATIONS SEE EROSION CONTROL AND LANDSCAPING PLANS.
 3. REFER TO PROPOSED DRAINAGE AND UTILITY PLANS AND SCHEDULES FOR PERMANENT STORM SEWER INFORMATION.



BEGIN PROJECT
STA 2008+40.00

PR CL 185TH AVE

PR CL 80TH AVE

MATCHLINE STA 112+00
SEE SHEET 319

MATCHLINE STA 118+00
SEE SHEET 321

MATCHLINE STA 2011+00
SEE SHEET 329

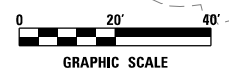

DATE PLOTTED = 3/2/2021 9:56:28 AM
PEN TABLE = 0020607.tbl
PLOT CONFIG = N:\VPROJ\062888\201\Design\EROS\Landscap\062888-201-3stage1-eros.dwg
FILE NAME =



USER NAME = WaterResources	DESIGNED - RD	REVISED -
	DRAWN - DDS	REVISED -
PLOT SCALE = 40,0000' / in.	CHECKED - TW	REVISED -
PLOT DATE = 3/2/2021	DATE - 3/3/2021	REVISED -

**STATE OF ILLINOIS
DEPARTMENT OF TRANSPORTATION**

80TH AVENUE TEMPORARY EROSION CONTROL AND LANDSCAPING PLAN - STAGE 1			
SCALE: 1" = 20'	SHEET	OF SHEETS	STA. 112+00 TO STA. 118+00

F.A.U. RTE. = 2755	SECTION = 06-00122-16-FP	COUNTY = WILL	TOTAL SHEETS = 1113	SHEET NO. = 320
				CONTRACT NO. 61G73
ILLINOIS FED. AID PROJECT				

LEGEND

- | | | | |
|--|---|--|--|
| | SEEDING, CLASS 7 W/ TEMPORARY EROSION CONTROL BLANKET | | TEMPORARY PAVEMENT |
| | SEEDING, CLASS 7 W/ MULCH, METHOD 1 | | EXISTING WETLAND |
| | STONE RIP RAP, CLASS A3 W/ FILTER FABRIC | | PERIMETER EROSION CONTROL BARRIER |
| | TEMPORARY DITCH CHECK (SEE NOTE 1) | | EXISTING / PROPOSED DITCH FLOW LINE |
| | TEMPORARY FENCE | | INLET FILTER / INLET PROTECTION, SPECIAL |

- NOTE:
- TEMPORARY DITCH CHECK SHALL BE CONSTRUCTED WITH ROLLED EXCELSIOR, SEE DETAIL ON SHEET 296.
 - FOR PERMANENT RIPRAP LOCATIONS SEE EROSION CONTROL AND LANDSCAPING PLANS.
 - REFER TO PROPOSED DRAINAGE AND UTILITY PLANS AND SCHEDULES FOR PERMANENT STORM SEWER INFORMATION.

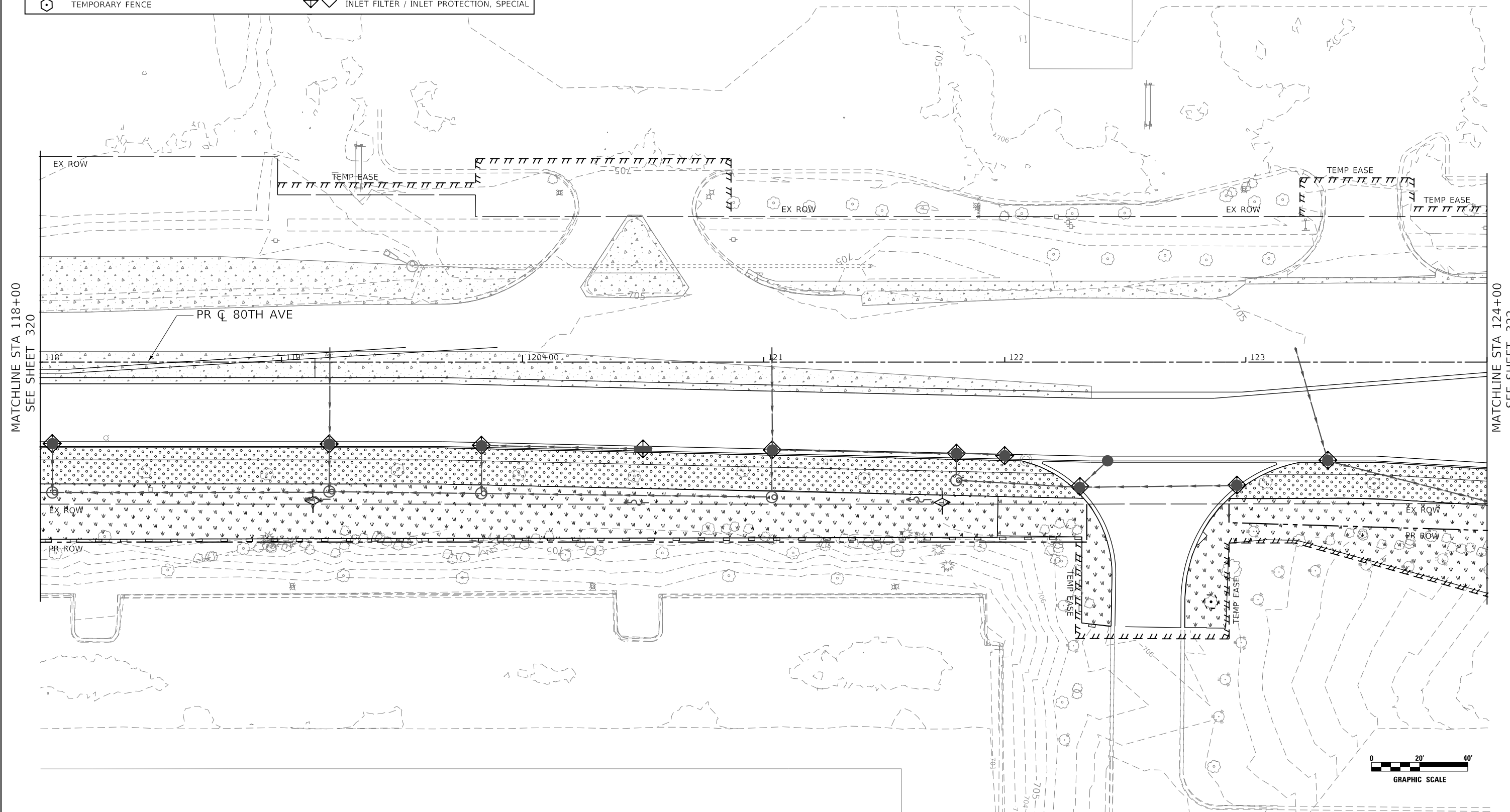

MATCHLINE STA 118+00
SEE SHEET 320

MATCHLINE STA 124+00
SEE SHEET 322

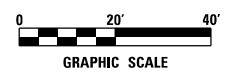

DATE PLOTTED = 3/2/2021 9:56:29 AM
PEN TABLE = N:\S\Standards\CAD\Bentley\standards\NL-001\Plotting\CGI-PDF.plt;cg
PLOT CONFIG = N:\VPROJ\06228667\01.tbl
FILE NAME = N:\VPROJ\06228667\01\Design\EROSION\80th\80th.dgn



USER NAME = WaterResources	DESIGNED - RD	REVISED -
	DRAWN - DDS	REVISED -
PLOT SCALE = 40,0000' / in.	CHECKED - TW	REVISED -
PLOT DATE = 3/2/2021	DATE - 3/3/2021	REVISED -

**STATE OF ILLINOIS
DEPARTMENT OF TRANSPORTATION**

**80TH AVENUE
TEMPORARY EROSION CONTROL AND LANDSCAPING PLAN - STAGE 1**

SCALE: 1" = 20' SHEET OF SHEETS STA. 118+00 TO STA. 124+00

F.A.U. RTE.	SECTION	COUNTY	TOTAL SHEETS	SHEET NO.
2755	06-00122-16-FP	WILL	1113	321
CONTRACT NO. 61G73				
ILLINOIS FED. AID PROJECT				

LEGEND

	SEEDING, CLASS 7 W/ TEMPORARY EROSION CONTROL BLANKET		TEMPORARY PAVEMENT
	SEEDING, CLASS 7 W/ MULCH, METHOD 1		EXISTING WETLAND
	STONE RIP RAP, CLASS A3 W/ FILTER FABRIC		PERIMETER EROSION CONTROL BARRIER
	TEMPORARY DITCH CHECK (SEE NOTE 1)		EXISTING / PROPOSED DITCH FLOW LINE
	TEMPORARY FENCE		INLET FILTER / INLET PROTECTION, SPECIAL

NOTE:

- TEMPORARY DITCH CHECK SHALL BE CONSTRUCTED WITH ROLLED EXCELSIOR, SEE DETAIL ON SHEET 296.
- FOR PERMANENT RIPRAP LOCATIONS SEE EROSION CONTROL AND LANDSCAPING PLANS.
- REFER TO PROPOSED DRAINAGE AND UTILITY PLANS AND SCHEDULES FOR PERMANENT STORM SEWER INFORMATION.
- 183RD STREET EROSION CONTROL TO CORRESPOND TO MOT STAGING. SEE MOT SHEETS FOR ADDITIONAL INFORMATION.

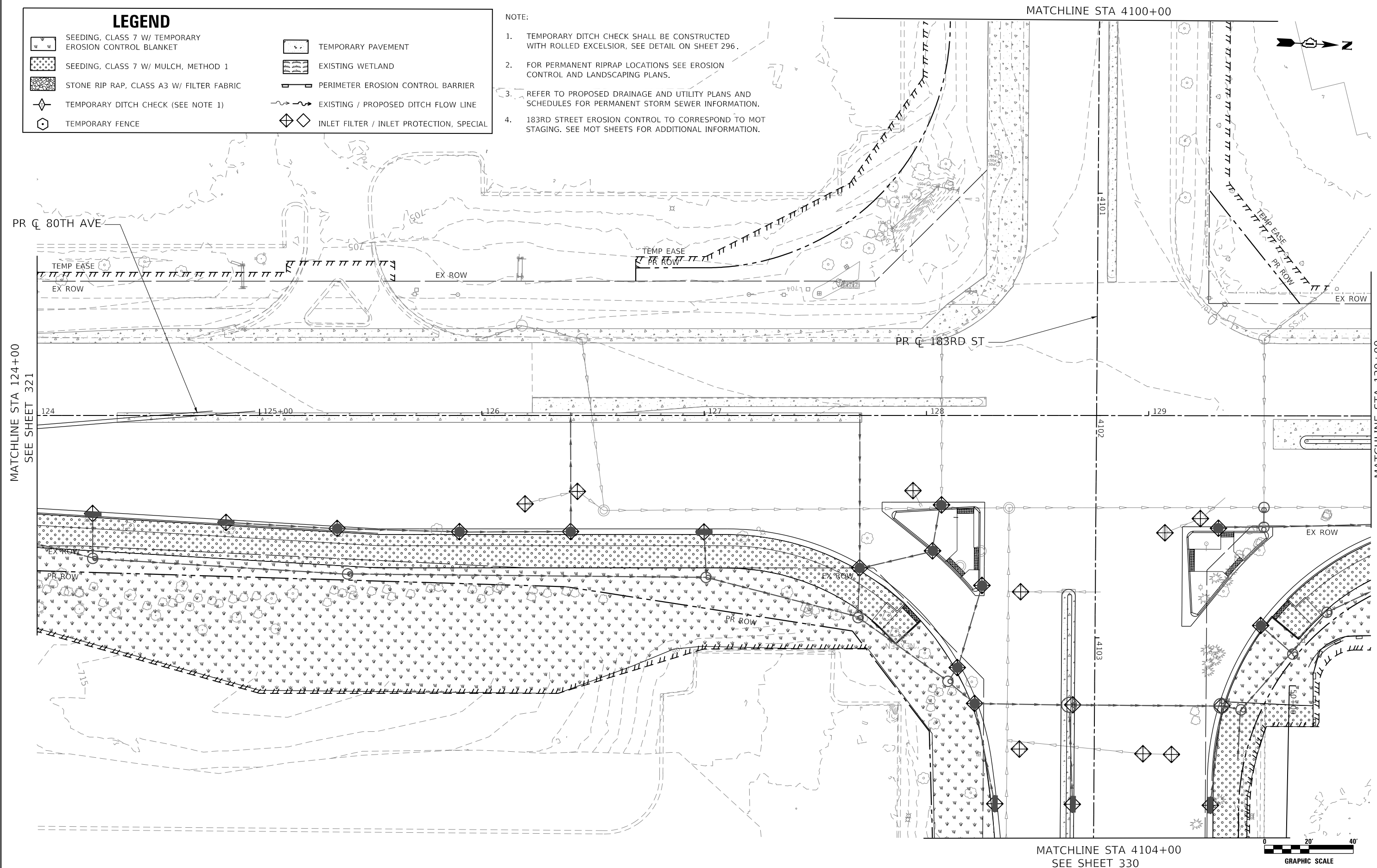

DATE PLOTTED = 3/2/2021 9:56:30 AM
 PEN TABLE = N:\S\standards\CAD\Bentley\standards\IL-001\Plotting\CGI-PDF.plt
 PLOT CONFIG = N:\V\PROJECTS\2020\2020-183RD ST\Design\EROSION\2020-183RD ST.dwg
 FILE NAME =













USER NAME = WaterResources	DESIGNED - RD	REVISED -
PLOT SCALE = 40,0000' / in.	DRAWN - DDS	REVISED -
PLOT DATE = 3/2/2021	CHECKED - TW	REVISED -
	DATE - 3/3/2021	REVISED -

**STATE OF ILLINOIS
DEPARTMENT OF TRANSPORTATION**

80TH AVENUE TEMPORARY EROSION CONTROL AND LANDSCAPING PLAN - STAGE 1			
SCALE: 1" = 20'	SHEET	OF SHEETS	STA. 124+00 TO STA. 130+00

F.A.U. RTE. = 2755	SECTION = 06-00122-16-FP	COUNTY = WILL	TOTAL SHEETS = 1113	SHEET NO. = 322
CONTRACT NO. 61G73				
ILLINOIS FED. AID PROJECT				

LEGEND

-  SEEDING, CLASS 7 W/ TEMPORARY EROSION CONTROL BLANKET
-  SEEDING, CLASS 7 W/ MULCH, METHOD 1
-  STONE RIP RAP, CLASS A3 W/ FILTER FABRIC
-  TEMPORARY DITCH CHECK (SEE NOTE 1)
-  TEMPORARY FENCE
-  TEMPORARY PAVEMENT
-  EXISTING WETLAND
-  PERIMETER EROSION CONTROL BARRIER
-  EXISTING / PROPOSED DITCH FLOW LINE
-  INLET FILTER / INLET PROTECTION, SPECIAL

- NOTE:
1. TEMPORARY DITCH CHECK SHALL BE CONSTRUCTED WITH ROLLED EXCELSIOR, SEE DETAIL ON SHEET 296.
 2. FOR PERMANENT RIPRAP LOCATIONS SEE EROSION CONTROL AND LANDSCAPING PLANS.
 3. REFER TO PROPOSED DRAINAGE AND UTILITY PLANS AND SCHEDULES FOR PERMANENT STORM SEWER INFORMATION.

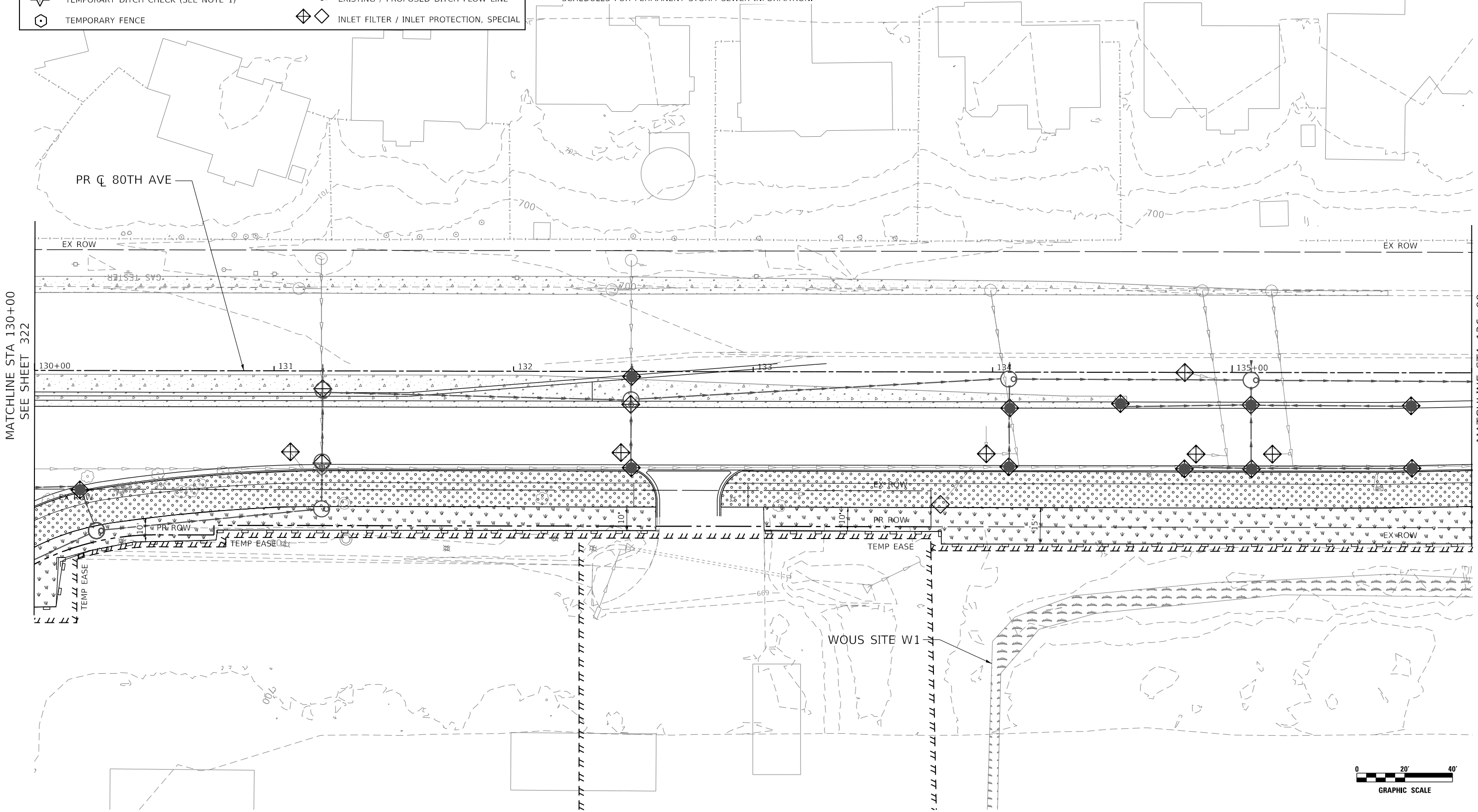
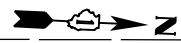

DATE PLOTTED = 3/2/2021 9:56:31 AM
 PEN TABLE = N:\Standards\CAD\PenTables\CC1-PDF.plt
 PLOT CONFIG = N:\VPROJ\0628867\01.tbl
 FILE NAME = N:\VPROJ\0628867\01\Design\EROSION\80th-Ave-Plan.dgn



USER NAME = WaterResources	DESIGNED - RD	REVISED -
	DRAWN - DDS	REVISED -
PLOT SCALE = 40,0000' / in.	CHECKED - TW	REVISED -
PLOT DATE = 3/2/2021	DATE - 3/3/2021	REVISED -

**STATE OF ILLINOIS
DEPARTMENT OF TRANSPORTATION**

**80TH AVENUE
TEMPORARY EROSION CONTROL AND LANDSCAPING PLAN - STAGE 1**

SCALE: 1" = 20' SHEET OF SHEETS STA. 130+00 TO STA. 136+00

F.A.U. RTE.	SECTION	COUNTY	TOTAL SHEETS	SHEET NO.
2755	06-00122-16-FP	WILL	1113	323
CONTRACT NO. 61G73				

ILLINOIS FED. AID PROJECT

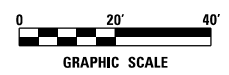

LEGEND

	SEEDING, CLASS 7 W/ TEMPORARY EROSION CONTROL BLANKET		TEMPORARY PAVEMENT
	SEEDING, CLASS 7 W/ MULCH, METHOD 1		EXISTING WETLAND
	STONE RIP RAP, CLASS A3 W/ FILTER FABRIC		PERIMETER EROSION CONTROL BARRIER
	TEMPORARY DITCH CHECK (SEE NOTE 1)		EXISTING / PROPOSED DITCH FLOW LINE
	TEMPORARY FENCE		INLET FILTER / INLET PROTECTION, SPECIAL

NOTE:

- TEMPORARY DITCH CHECK SHALL BE CONSTRUCTED WITH ROLLED EXCELSIOR, SEE DETAIL ON SHEET 296.
- FOR PERMANENT RIPRAP LOCATIONS SEE EROSION CONTROL AND LANDSCAPING PLANS.
- REFER TO PROPOSED DRAINAGE AND UTILITY PLANS AND SCHEDULES FOR PERMANENT STORM SEWER INFORMATION.

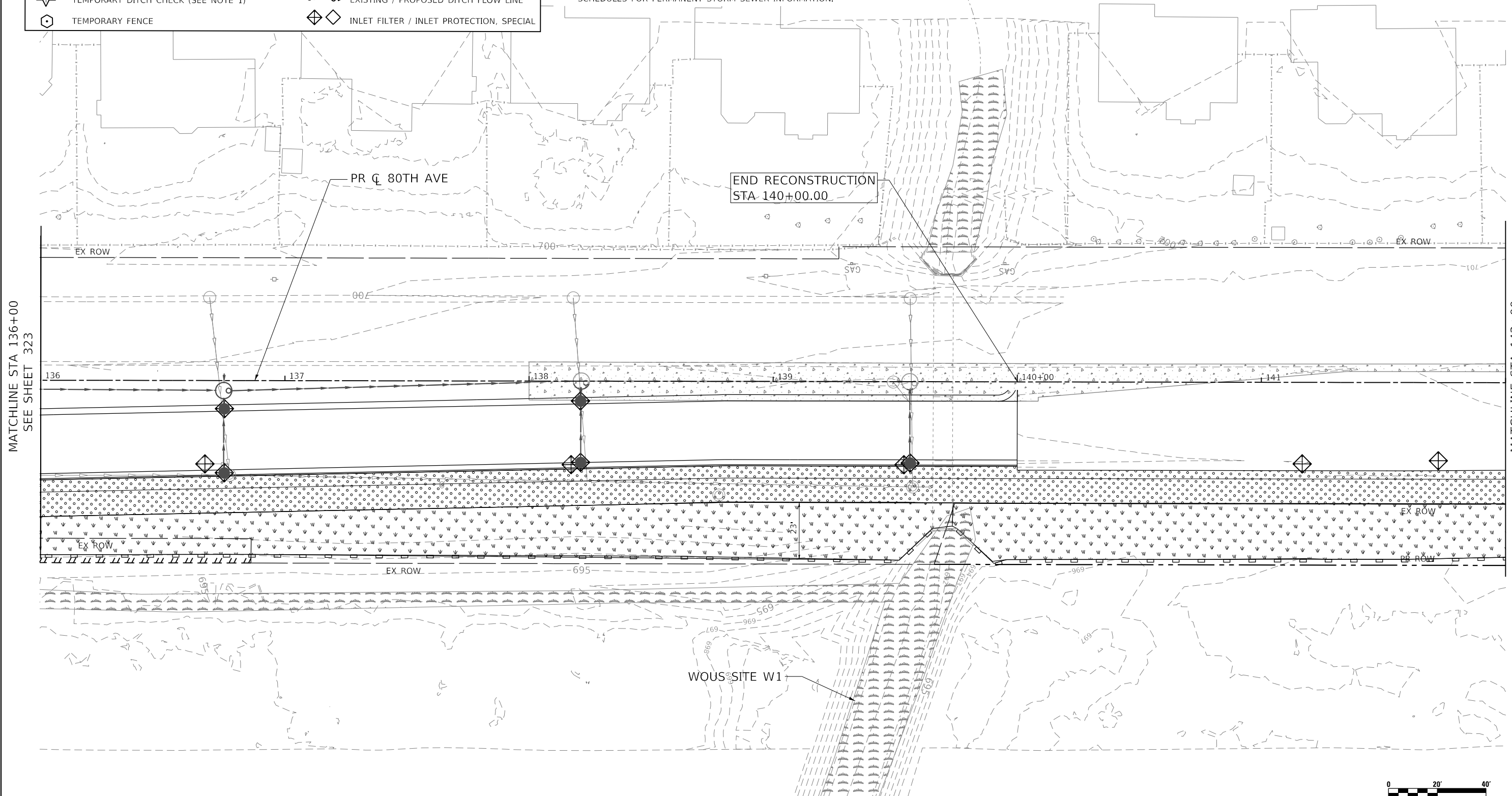

MATCHLINE STA 136+00
SEE SHEET 323

MATCHLINE STA 142+00
SEE SHEET 325



DATE PLOTTED = 3/2/2021 9:56:32 AM
PEN TABLE = N:\Standards\CAD\PenTables\CC1-PDF.plt
PLOT CONFIG = N:\VPROJ\062885\201\Design\EROS\Landscap\062885\201\Stage1-eros1.dgn
FILE NAME =



USER NAME = WaterResources	DESIGNED - RD	REVISED -
	DRAWN - DDS	REVISED -
PLOT SCALE = 40,0000' / in.	CHECKED - TW	REVISED -
PLOT DATE = 3/2/2021	DATE - 3/3/2021	REVISED -

**STATE OF ILLINOIS
DEPARTMENT OF TRANSPORTATION**

80TH AVENUE			
TEMPORARY EROSION CONTROL AND LANDSCAPING PLAN - STAGE 1			
SCALE: 1" = 20'	SHEET	OF SHEETS	STA. 136+00 TO STA. 142+00

F.A.U. RTE. = 2755	SECTION = 06-00122-16-FP	COUNTY = WILL	TOTAL SHEETS = 1113	SHEET NO. = 324
ILLINOIS				FED. AID PROJECT
CONTRACT NO. 61G73				

LEGEND

	SEEDING, CLASS 7 W/ TEMPORARY EROSION CONTROL BLANKET		TEMPORARY PAVEMENT
	SEEDING, CLASS 7 W/ MULCH, METHOD 1		EXISTING WETLAND
	STONE RIP RAP, CLASS A3 W/ FILTER FABRIC		PERIMETER EROSION CONTROL BARRIER
	TEMPORARY DITCH CHECK (SEE NOTE 1)		EXISTING / PROPOSED DITCH FLOW LINE
	TEMPORARY FENCE		INLET FILTER / INLET PROTECTION, SPECIAL

- NOTE:
- TEMPORARY DITCH CHECK SHALL BE CONSTRUCTED WITH ROLLED EXCELSIOR, SEE DETAIL ON SHEET 296.
 - FOR PERMANENT RIPRAP LOCATIONS SEE EROSION CONTROL AND LANDSCAPING PLANS.
 - REFER TO PROPOSED DRAINAGE AND UTILITY PLANS AND SCHEDULES FOR PERMANENT STORM SEWER INFORMATION.

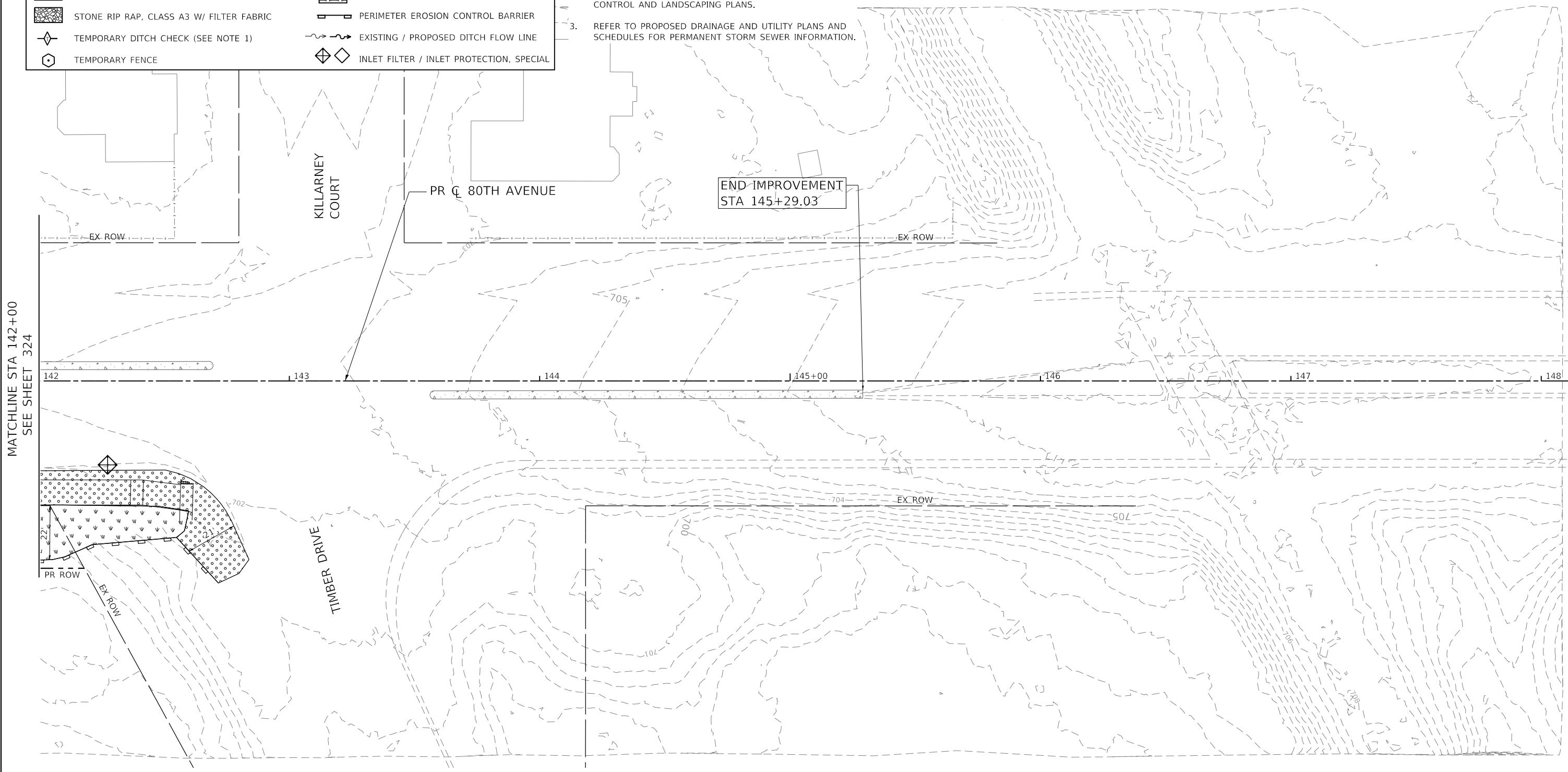

MATCHLINE STA 142+00
SEE SHEET 324

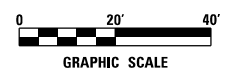

DATE PLOTTED = 3/2/2021 9:56:33 AM
PEN TABLE = N:\Standards\CAD\BentleyStandards\...
PLOT CONFIG = N:\VPROJ\062885\201\Design\EROSION.dgn



USER NAME = WaterResources	DESIGNED - RD	REVISED -
	DRAWN - DDS	REVISED -
PLOT SCALE = 40,0000' / in.	CHECKED - TW	REVISED -
PLOT DATE = 3/2/2021	DATE - 3/3/2021	REVISED -

**STATE OF ILLINOIS
DEPARTMENT OF TRANSPORTATION**

80TH AVENUE			
TEMPORARY EROSION CONTROL AND LANDSCAPING PLAN - STAGE 1			
SCALE: 1" = 20'	SHEET	OF SHEETS	STA. 142+00 TO STA. 148+00

F.A.U. RTE.	SECTION	COUNTY	TOTAL SHEETS	SHEET NO.
2755	06-00122-16-FP	WILL	1113	325
CONTRACT NO. 61G73				
ILLINOIS FED. AID PROJECT				



LEGEND

	INLET FILTER / INLET PROTECTION, SPECIAL		TEMPORARY DITCH CHECKS (SEE NOTE 1)		SEEDING, CLASS 7 W/ TEMPORARY EROSION CONTROL BLANKET
	PERIMETER EROSION CONTROL BARRIER		TEMPORARY FENCE		SEEDING, CLASS 7 W/ TEMPORARY MULCH
	EXISTING / PROPOSED DITCH FLOW LINE		TEMPORARY PAVEMENT		STONE RIP RAP, CLASS A3 W/ FILTER FABRIC
			EXISTING WETLAND		

- NOTE**
1. TEMPORARY DITCH CHECK SHALL BE CONSTRUCTED WITH ROLLED EXCELSIOR, SEE TEMPORARY EROSION CONTROL DETAILS.
 2. FOR PERMANENT RIPRAP LOCATIONS SEE EROSION CONTROL AND LANDSCAPING PLANS.
 3. REFER TO PROPOSED DRAINAGE AND UTILITY PLANS AND SCHEDULES FOR PERMANENT STORM SEWER INFORMATION.

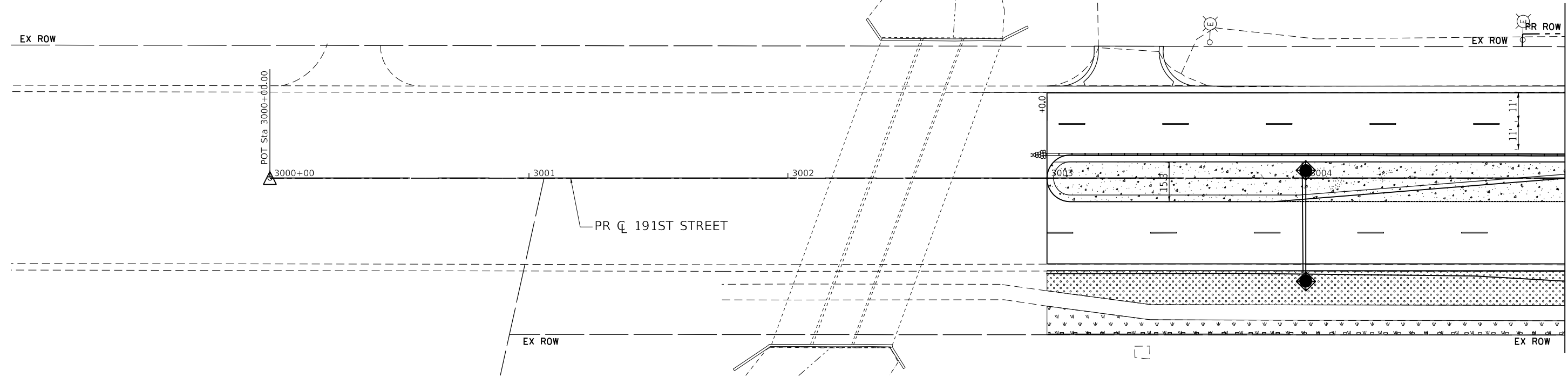

DATE PLOTTED = 2/26/2021 11:54:19 AM
 PEN TABLE = 0428867201-11-11-11
 PLOT CONFIG = C:\DOT\CAO\DOTS\render\p1\NLA\ERS\p1\c1.g
 FILE NAME = P:\2017\17-28866\PHASE 2\17-28866-TL\SSC-81.dgn

	USER NAME = untitled	DESIGNED - EA	REVISED -
		DRAWN - KWM, MED	REVISED -
	PLOT SCALE = 480,0000' / ft.	CHECKED - EA	REVISED -
	PLOT DATE = 2/26/2021	DATE - 11/23/2020	REVISED -

**STATE OF ILLINOIS
DEPARTMENT OF TRANSPORTATION**

**80TH AVENUE ROADWAY RECONSTRUCTION
TEMPORARY EROSION CONTROL AND LANDSCAPING PLAN - STAGE 1**

SCALE: 1" = 20' SHEET OF SHEETS STA. 2993+00 TO STA. 3005+00

F.A.U. RTE.	SECTION	COUNTY	TOTAL SHEETS	SHEET NO.
2755	06-00122-16-FP	WILL	1113	326
CONTRACT NO. 61G73			ILLINOIS FED. AID PROJECT	

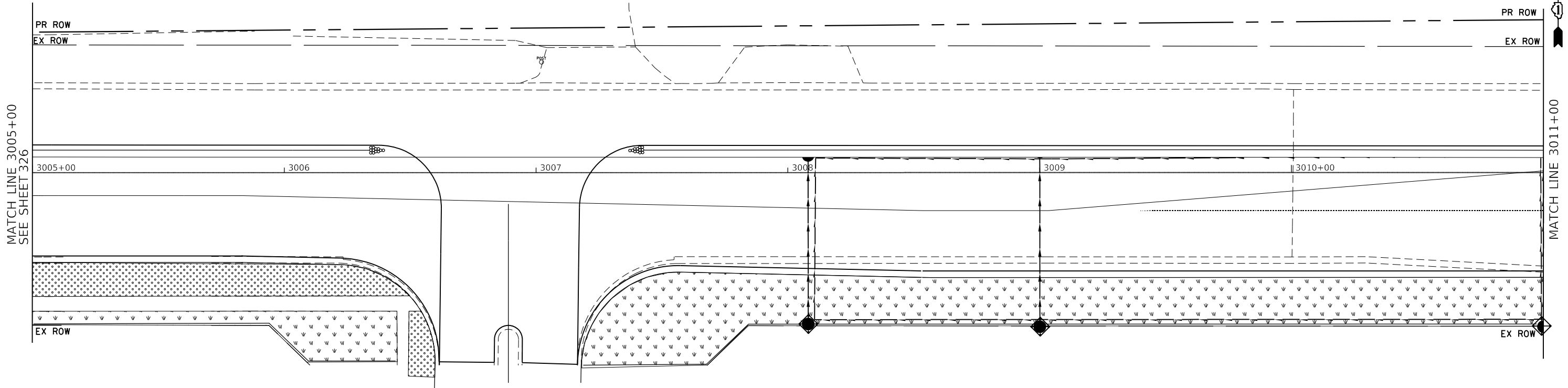
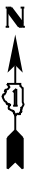

NOTE

1. TEMPORARY DITCH CHECK SHALL BE CONSTRUCTED WITH ROLLED EXCELSIOR, SEE TEMPORARY EROSION CONTROL DETAILS.
2. FOR PERMANENT RIPRAP LOCATIONS SEE EROSION CONTROL AND LANDSCAPING PLANS.
3. REFER TO PROPOSED DRAINAGE AND UTILITY PLANS AND SCHEDULES FOR PERMANENT STORM SEWER INFORMATION.

LEGEND

- INLET FILTER / INLET PROTECTION, SPECIAL
- PERIMETER EROSION CONTROL BARRIER
- EXISTING / PROPOSED DITCH FLOW LINE
- TEMPORARY DITCH CHECKS (SEE NOTE 1)
- TEMPORARY FENCE
- TEMPORARY PAVEMENT
- SEEDING, CLASS 7 W/ TEMPORARY EROSION CONTROL BLANKET
- SEEDING, CLASS 7 W/ TEMPORARY MULCH
- STONE RIP RAP, CLASS A3 W/ FILTER FABRIC
- EXISTING WETLAND

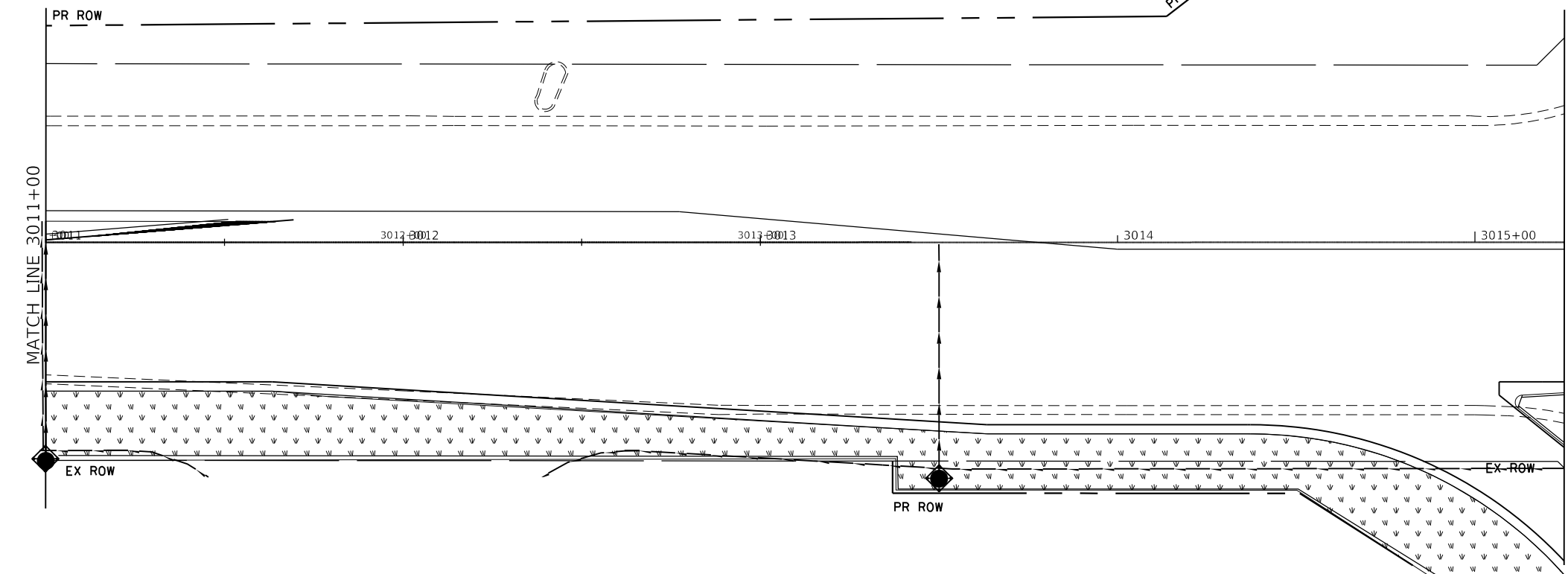

DATE PLOTTED = 2/26/2021 11:52:27 AM
 PEN TABLE = 6/22/2007/01-11-11-11
 PLOT CONFIG = C:\VDDOT\CAO\100\15\render\8\10\NLA\ERSBwpl.tcf.g
 FILE NAME = P:\2017\17-18866\PHASE 2\17-18866-TL\SSC-8b.dgn



USER NAME =	untitled	DESIGNED -	EA	REVISED -	
DRAWN -	KWM	REVISOR -		REVISOR -	
PLOT SCALE =	480,0000' / ft.	CHECKED -	EA	REVISOR -	
PLOT DATE =	2/26/2021	DATE -	11/23/2020	REVISOR -	

STATE OF ILLINOIS
DEPARTMENT OF TRANSPORTATION

80TH AVENUE ROADWAY RECONSTRUCTION
TEMPORARY EROSION CONTROL AND LANDSCAPING PLAN - STAGE 1

SCALE: 1" = 20' SHEET OF SHEETS STA. 3005+00 TO STA.3015+25

F.A.U. RTE.	SECTION	COUNTY	TOTAL SHEETS	SHEET NO.
2755	06-00122-16-FP	WILL	1113	327
ILLINOIS FED. AID PROJECT			CONTRACT NO. 61G73	



MATCH LINE 3017+00
SEE SHEET 313

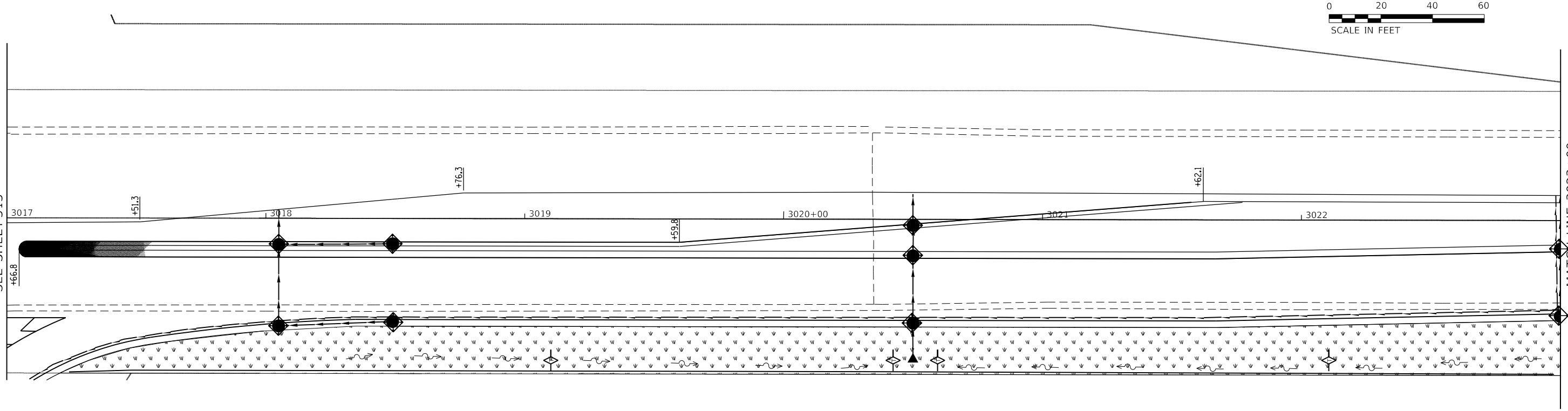

MATCH LINE 3023+00

LEGEND

- INLET FILTER / INLET PROTECTION, SPECIAL
- PERIMETER EROSION CONTROL BARRIER
- EXISTING / PROPOSED DITCH FLOW LINE
- TEMPORARY DITCH CHECKS (SEE NOTE 1)
- TEMPORARY FENCE
- SEEDING, CLASS 7 W/ TEMPORARY MULCH
- STONE RIP RAP, CLASS A3 W/ FILTER FABRIC
- EXISTING WETLAND
- TEMPORARY PAVEMENT
- SEEDING, CLASS 7 W/ TEMPORARY EROSION CONTROL BLANKET

NOTE

1. TEMPORARY DITCH CHECK SHALL BE CONSTRUCTED WITH ROLLED EXCELSIOR, SEE TEMPORARY EROSION CONTROL DETAILS.
2. FOR PERMANENT RIPRAP LOCATIONS SEE EROSION CONTROL AND LANDSCAPING PLANS.
3. REFER TO PROPOSED DRAINAGE AND UTILITY PLANS AND SCHEDULES FOR PERMANENT STORM SEWER INFORMATION.



MATCH LINE 3023+00

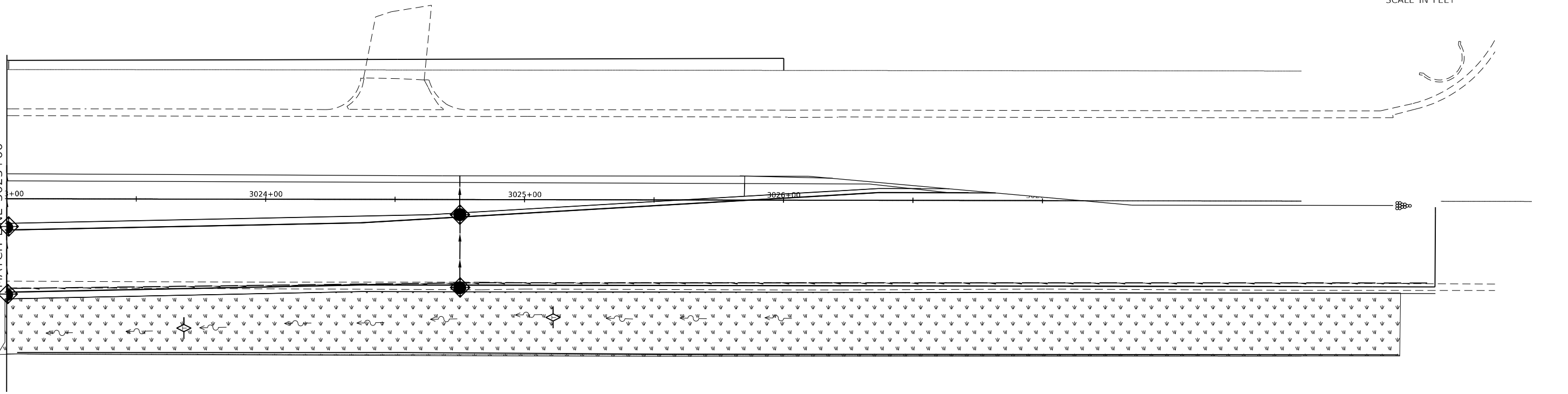

DATE PLOTTED = 2/26/2021 11:52:56 AM
 PEN TABLE = C:\VDDOT\CAO\10075\tender\0\10\NLA\ERSBw\p1\c1.g
 PLOT CONFIG = P:\2019\19-28866\PHASE 2\19-28866-TL100-06.dgn



USER NAME = untitled	DESIGNED - EA	REVISED -
	DRAWN - KWM	REVISED -
PLOT SCALE = 480,0000' / ft.	CHECKED - EA	REVISED -
PLOT DATE = 2/26/2021	DATE - 11/23/2020	REVISED -

**STATE OF ILLINOIS
DEPARTMENT OF TRANSPORTATION**

**80TH AVENUE ROADWAY RECONSTRUCTION
TEMPORARY EROSION CONTROL AND LANDSCAPING PLAN - STAGE 1**

F.A.U. RTE. 2755	SECTION 06-00122-16-FP	COUNTY WILL	TOTAL SHEETS 1113	SHEET NO. 328
ILLINOIS FED. AID PROJECT			CONTRACT NO. 61G73	

SCALE: 1" = 20' SHEET 229 OF 1113 SHEETS STA. 3017+00 TO STA. 3028+00

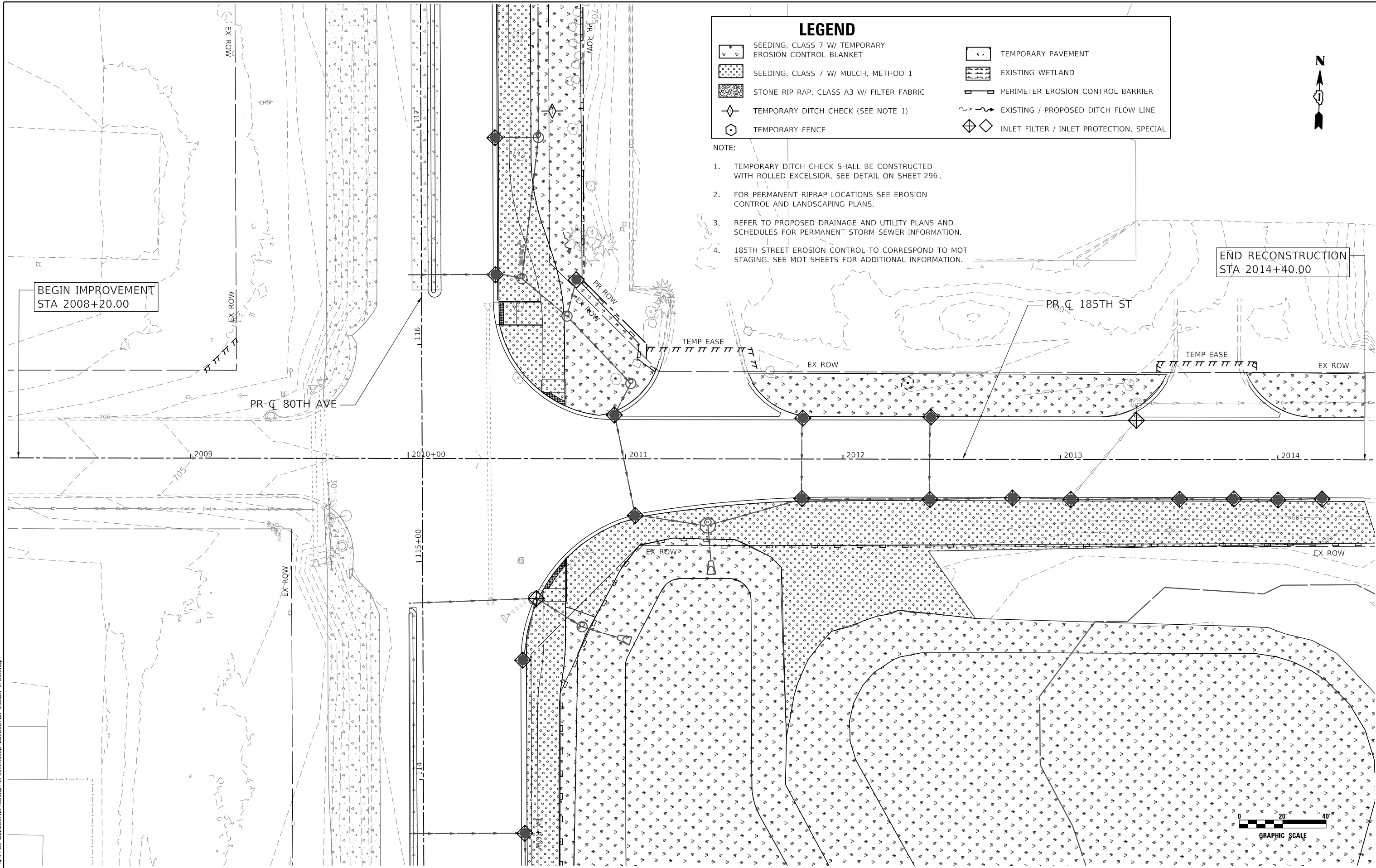

LEGEND

<ul style="list-style-type: none"> SEEDING, CLASS 7 W/ TEMPORARY EROSION CONTROL BLANKET SEEDING, CLASS 7 W/ MULCH, METHOD 1 STONE RIP RAP, CLASS A3 W/ FILTER FABRIC TEMPORARY DITCH CHECK (SEE NOTE 1) TEMPORARY FENCE 	<ul style="list-style-type: none"> TEMPORARY PAVEMENT EXISTING WETLAND PERIMETER EROSION CONTROL BARRIER EXISTING / PROPOSED DITCH FLOW LINE INLET FILTER / INLET PROTECTION, SPECIAL
--	---

- NOTE:
1. TEMPORARY DITCH CHECK SHALL BE CONSTRUCTED WITH ROLLED EXCELSIOR, SEE DETAIL ON SHEET 296.
 2. FOR PERMANENT RIPRAP LOCATIONS SEE EROSION CONTROL AND LANDSCAPING PLANS.
 3. REFER TO PROPOSED DRAINAGE AND UTILITY PLANS AND SCHEDULES FOR PERMANENT STORM SEWER INFORMATION.
 4. 185TH STREET EROSION CONTROL TO CORRESPOND TO MOT STAGING. SEE MOT SHEETS FOR ADDITIONAL INFORMATION.

DATE PLOTTED = 3/1/2021 3:02:47 PM
 PEN TABLE = 00208667.tbl
 PLOT CONFIG = N:\VPROJ\06208667.tbl\Design\EROSION\185th\Stage1\eross12.dgn
 FILE NAME =



USER NAME = WaterResources	DESIGNED - RD	REVISED -	REVISED -
	DRAWN - DDS		
PLOT SCALE = 40,0000' / in.	CHECKED - TW		
PLOT DATE = 3/1/2021	DATE - 3/3/2021		

**STATE OF ILLINOIS
DEPARTMENT OF TRANSPORTATION**

**185TH STREET ROADWAY RECONSTRUCTION
TEMPORARY EROSION CONTROL AND LANDSCAPING PLAN - STAGE 1**

SCALE: 1" = 20' SHEET OF SHEETS STA. 2008+20 TO STA. 2014+40

F.A.U. RTE.	SECTION	COUNTY	TOTAL SHEETS	SHEET NO.
2755	06-00122-16-FP	WILL	1113	329
CONTRACT NO. 61G73				
ILLINOIS FED. AID PROJECT				

LEGEND

	SEEDING, CLASS 7 W/ TEMPORARY EROSION CONTROL BLANKET		TEMPORARY PAVEMENT
	SEEDING, CLASS 7 W/ MULCH, METHOD 1		EXISTING WETLAND
	STONE RIP RAP, CLASS A3 W/ FILTER FABRIC		PERIMETER EROSION CONTROL BARRIER
	TEMPORARY DITCH CHECK (SEE NOTE 1)		EXISTING / PROPOSED DITCH FLOW LINE
	TEMPORARY FENCE		INLET FILTER / INLET PROTECTION, SPECIAL

NOTE:

1. TEMPORARY DITCH CHECK SHALL BE CONSTRUCTED WITH ROLLED EXCELSIOR, SEE DETAIL ON SHEET 296.
2. FOR PERMANENT RIPRAP LOCATIONS SEE EROSION CONTROL AND LANDSCAPING PLANS.
3. REFER TO PROPOSED DRAINAGE AND UTILITY PLANS AND SCHEDULES FOR PERMANENT STORM SEWER INFORMATION.
4. 183RD STREET EROSION CONTROL TO CORRESPOND TO MOT STAGING. SEE MOT SHEETS FOR ADDITIONAL INFORMATION.

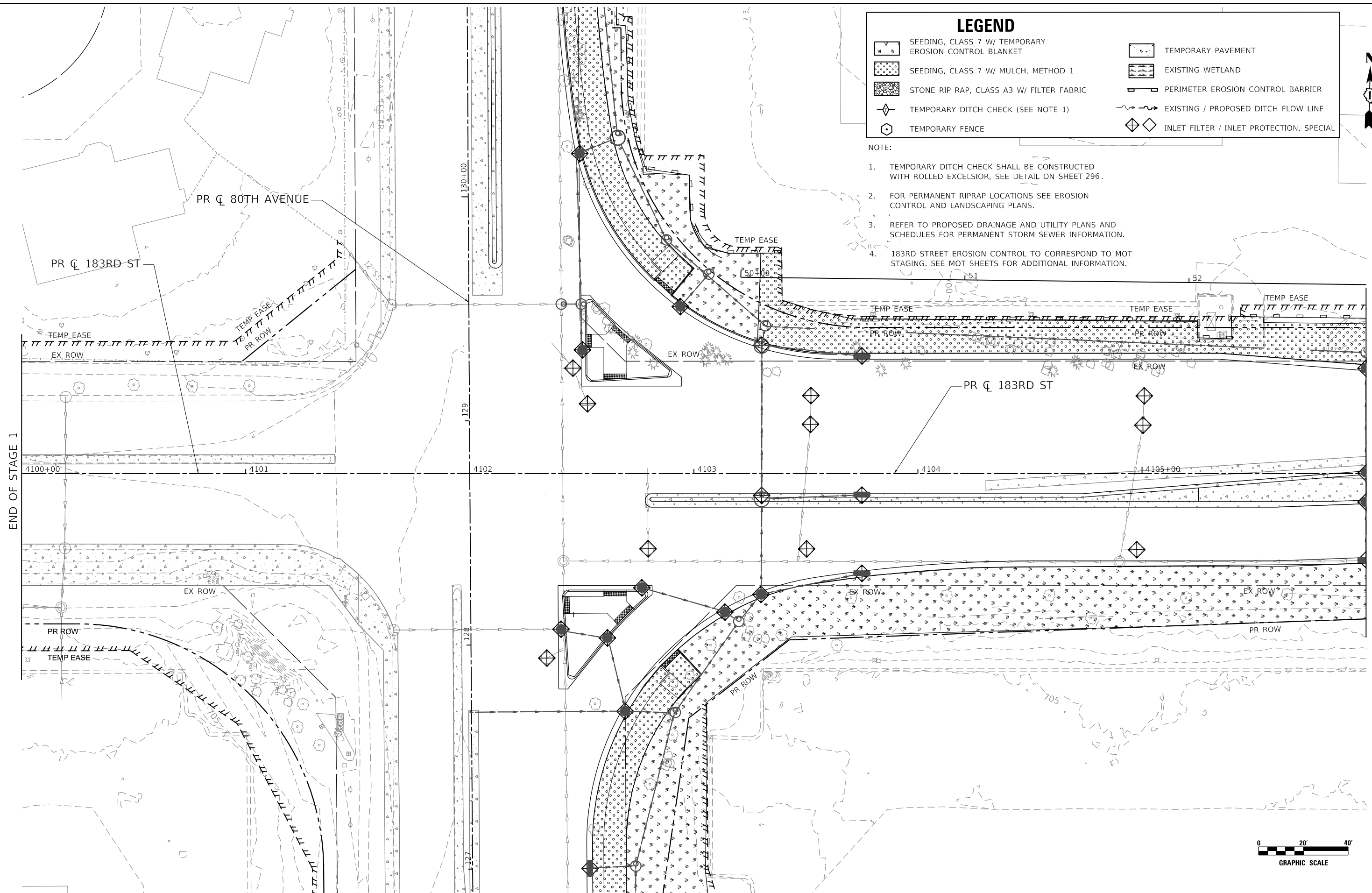

END OF STAGE 1

MATCHLINE STA 106+00
SEE SHEET 331

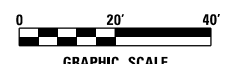

DATE PLOTTED = 3/1/2021 3:02:48 PM
PEN TABLE = N:\S\standards\CAD\BentleyStandards\1-007\Plotting\CGI-PDF.plt;cg
PLOT CONFIG = N:\V\DU\0828857\201\Design\EROS\183rd\Stage1\eross1a.dgn
FILE NAME =



USER NAME = WaterResources	DESIGNED - RD	REVISED -
	DRAWN - DDS	REVISED -
PLOT SCALE = 40,0000' / in.	CHECKED - TW	REVISED -
PLOT DATE = 3/1/2021	DATE - 3/3/2021	REVISED -

STATE OF ILLINOIS
DEPARTMENT OF TRANSPORTATION

183RD STREET ROADWAY RECONSTRUCTION
TEMPORARY EROSION CONTROL AND LANDSCAPING PLAN - STAGE 1

SCALE: 1" = 20' SHEET OF SHEETS STA. 100+00 TO STA. 106+00

F.A.U. RTE.	SECTION	COUNTY	TOTAL SHEETS	SHEET NO.
2755	06-00122-16-FP	WILL	1113	330
CONTRACT NO. 61G73			ILLINOIS FED. AID PROJECT	

DATE PLOTTED = 3/1/2021 3:02:49 PM
 PEN TABLE = N:\S\standards\CAD\Bentley\standards\IL-007\Plotting\CGI-PDF-plt.ctb
 PLOT CONFIG = N:\VPROJ\0622867\01\Design\ER-co-1\Drawings\0622867-01-3\stage1-er-co-16.dgn

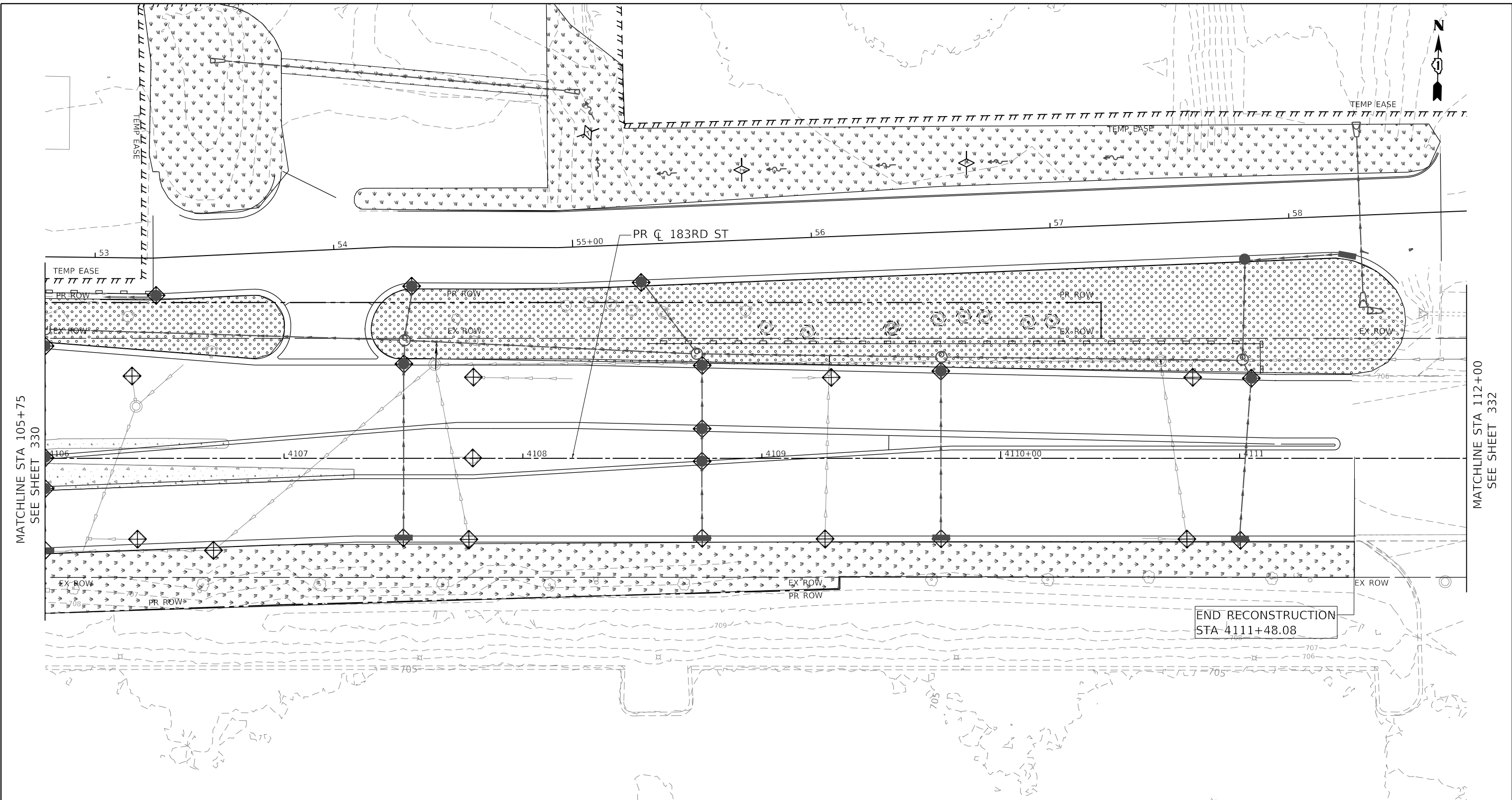

MATCHLINE STA 105+75
SEE SHEET 330

MATCHLINE STA 112+00
SEE SHEET 332



LEGEND

- | | | | |
|--|---|--|--|
| | SEEDING, CLASS 7 W/ TEMPORARY EROSION CONTROL BLANKET | | TEMPORARY PAVEMENT |
| | SEEDING, CLASS 7 W/ MULCH, METHOD 1 | | EXISTING WETLAND |
| | STONE RIP RAP, CLASS A3 W/ FILTER FABRIC | | PERIMETER EROSION CONTROL BARRIER |
| | TEMPORARY DITCH CHECK (SEE NOTE 1) | | EXISTING / PROPOSED DITCH FLOW LINE |
| | TEMPORARY FENCE | | INLET FILTER / INLET PROTECTION, SPECIAL |

NOTE:

- TEMPORARY DITCH CHECK SHALL BE CONSTRUCTED WITH ROLLED EXCELSIOR, SEE DETAIL ON SHEET 296.
- FOR PERMANENT RIPRAP LOCATIONS SEE EROSION CONTROL AND LANDSCAPING PLANS.
- REFER TO PROPOSED DRAINAGE AND UTILITY PLANS AND SCHEDULES FOR PERMANENT STORM SEWER INFORMATION.
- 183RD STREET EROSION CONTROL TO CORRESPOND TO MOT STAGING. SEE MOT SHEETS FOR ADDITIONAL INFORMATION.

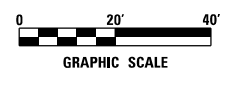

USER NAME = WaterResources	DESIGNED - RD	REVISED -
PLOT SCALE = 40,0000' / in.	DRAWN - DDS	REVISED -
PLOT DATE = 3/1/2021	CHECKED - TW	REVISED -
	DATE - 3/3/2021	REVISED -

**STATE OF ILLINOIS
DEPARTMENT OF TRANSPORTATION**

183RD STREET ROADWAY RECONSTRUCTION TEMPORARY EROSION CONTROL AND LANDSCAPING PLAN - STAGE 1			
SCALE: 1" = 20'	SHEET	OF SHEETS	STA. 106+00 TO STA. 112+00

F.A.U. RTE. = 2755	SECTION = 06-00122-16-FP	COUNTY = WILL	TOTAL SHEETS = 1113	SHEET NO. = 331
ILLINOIS				FED. AID PROJECT

LEGEND

	SEEDING, CLASS 7 W/ TEMPORARY EROSION CONTROL BLANKET		TEMPORARY PAVEMENT
	SEEDING, CLASS 7 W/ MULCH, METHOD 1		EXISTING WETLAND
	STONE RIP RAP, CLASS A3 W/ FILTER FABRIC		PERIMETER EROSION CONTROL BARRIER
	TEMPORARY DITCH CHECK (SEE NOTE 1)		EXISTING / PROPOSED DITCH FLOW LINE
	TEMPORARY FENCE		INLET FILTER / INLET PROTECTION, SPECIAL

NOTE:

- TEMPORARY DITCH CHECK SHALL BE CONSTRUCTED WITH ROLLED EXCELSIOR, SEE DETAIL ON SHEET 296.
- FOR PERMANENT RIPRAP LOCATIONS SEE EROSION CONTROL AND LANDSCAPING PLANS.
- REFER TO PROPOSED DRAINAGE AND UTILITY PLANS AND SCHEDULES FOR PERMANENT STORM SEWER INFORMATION.



MATCHLINE STA 112+00
SEE SHEET 331

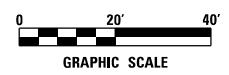
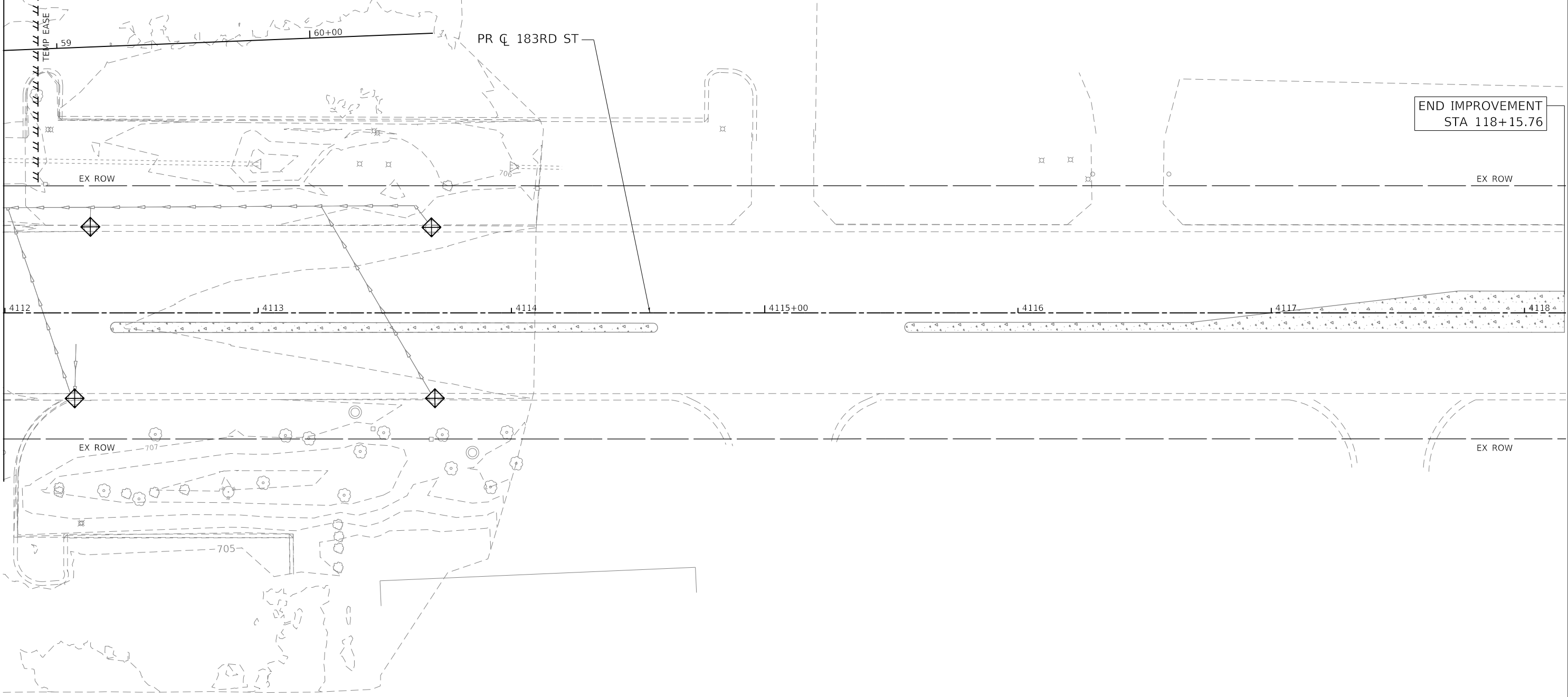

DATE PLOTTED = 3/1/2021 3:02:50 PM
PEN TABLE = N:\Standards\CAD\PenTables\CC1-PDF.plt
PLOT CONFIG = N:\VPROJ\0628667201\Design\Erosion\183rd-eroc1.dgn
FILE NAME =



USER NAME = WaterResources	DESIGNED - RD	REVISED -
	DRAWN - DDS	REVISED -
PLOT SCALE = 40,0000' / in.	CHECKED - TW	REVISED -
PLOT DATE = 3/1/2021	DATE - 3/3/2021	REVISED -

**STATE OF ILLINOIS
DEPARTMENT OF TRANSPORTATION**

**183RD STREET ROADWAY RECONSTRUCTION
TEMPORARY EROSION CONTROL AND LANDSCAPING PLAN - STAGE 1**

SCALE: 1" = 20' SHEET OF SHEETS STA. 112+00 TO STA. 118+15.76

F.A.U. RTE.	SECTION	COUNTY	TOTAL SHEETS	SHEET NO.
2755	06-00122-16-FP	WILL	1113	332
CONTRACT NO. 61G73				
		ILLINOIS	FED. AID PROJECT	

LEGEND

- | | | | |
|--|---|--|--|
| | SEEDING, CLASS 7 W/ TEMPORARY EROSION CONTROL BLANKET | | TEMPORARY PAVEMENT |
| | SEEDING, CLASS 7 W/ MULCH, METHOD 1 | | EXISTING WETLAND |
| | STONE RIP RAP, CLASS A3 W/ FILTER FABRIC | | PERIMETER EROSION CONTROL BARRIER |
| | TEMPORARY DITCH CHECK (SEE NOTE 1) | | EXISTING / PROPOSED DITCH FLOW LINE |
| | TEMPORARY FENCE | | INLET FILTER / INLET PROTECTION, SPECIAL |

- NOTE:
- TEMPORARY DITCH CHECK SHALL BE CONSTRUCTED WITH ROLLED EXCELSIOR, SEE DETAIL ON SHEET 296.
 - FOR PERMANENT RIPRAP LOCATIONS SEE EROSION CONTROL AND LANDSCAPING PLANS.
 - REFER TO PROPOSED DRAINAGE AND UTILITY PLANS AND SCHEDULES FOR PERMANENT STORM SEWER INFORMATION.

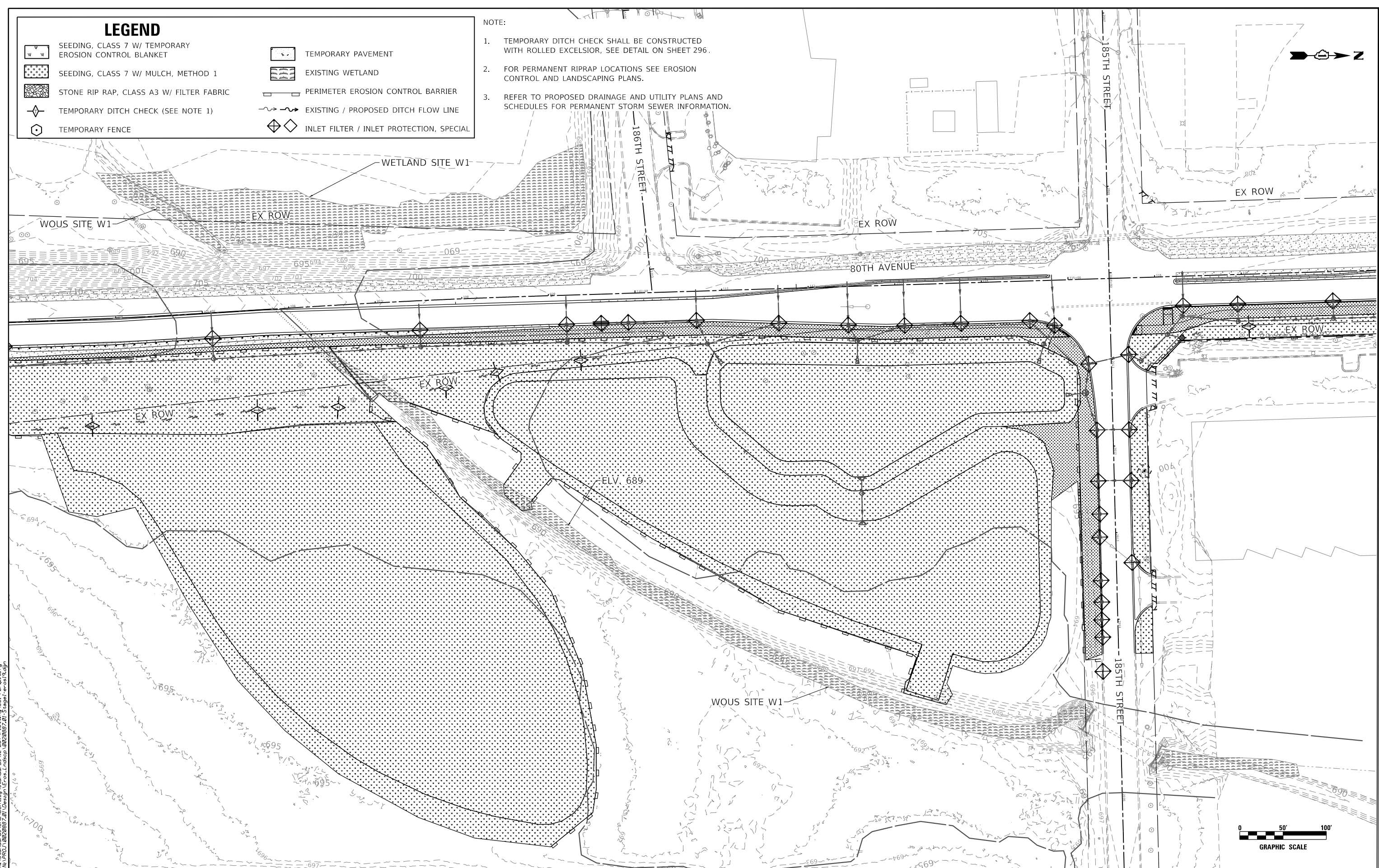

DATE PLOTTED = 3/1/2021 3:02:51 PM
 PEN TABLE = 00208667.tbl
 PLOT CONFIG = N:\Standard\CAD\Bentley\standards\IL-007\Plotting\CCI-PDF.plt.ctb
 FILE NAME = N:\PROJECT\00208667\01\Design\EROS-LS\00208667.dwg



USER NAME = WaterResources	DESIGNED - RD	REVISED -
	DRAWN - DDS	REVISED -
PLOT SCALE = 100.0650' / In.	CHECKED - TW	REVISED -
PLOT DATE = 3/1/2021	DATE - 3/3/2021	REVISED -

**STATE OF ILLINOIS
DEPARTMENT OF TRANSPORTATION**

80TH AVENUE DETENTION AND COMPENSATORY STORAGE EROSION CONTROL PLAN - STAGE 1			
SCALE: 1" = 50'	SHEET	OF SHEETS	STA. TO STA.

F.A.U. RTE. 2755	SECTION 06-00122-16-FP	COUNTY WILL	TOTAL SHEETS 1113	SHEET NO. 333
CONTRACT NO. 61G73				
ILLINOIS FED. AID PROJECT				

LEGEND

	INLET FILTER / INLET PROTECTION, SPECIAL		TEMPORARY DITCH CHECKS (SEE NOTE 1)		SEEDING, CLASS 7 W/ TEMPORARY EROSION CONTROL BLANKET
	PERIMETER EROSION CONTROL BARRIER		TEMPORARY FENCE		SEEDING, CLASS 7 W/ TEMPORARY MULCH
	EXISTING / PROPOSED DITCH FLOW LINE		TEMPORARY PAVEMENT		STONE RIP RAP, CLASS A3 W/ FILTER FABRIC
					EXISTING WETLAND

NOTE

1. TEMPORARY DITCH CHECK SHALL BE CONSTRUCTED WITH ROLLED EXCELSIOR, SEE TEMPORARY EROSION CONTROL DETAILS.
2. FOR PERMANENT RIPRAP LOCATIONS SEE EROSION CONTROL AND LANDSCAPING PLANS.
3. REFER TO PROPOSED DRAINAGE AND UTILITY PLANS AND SCHEDULES FOR PERMANENT STORM SEWER INFORMATION.

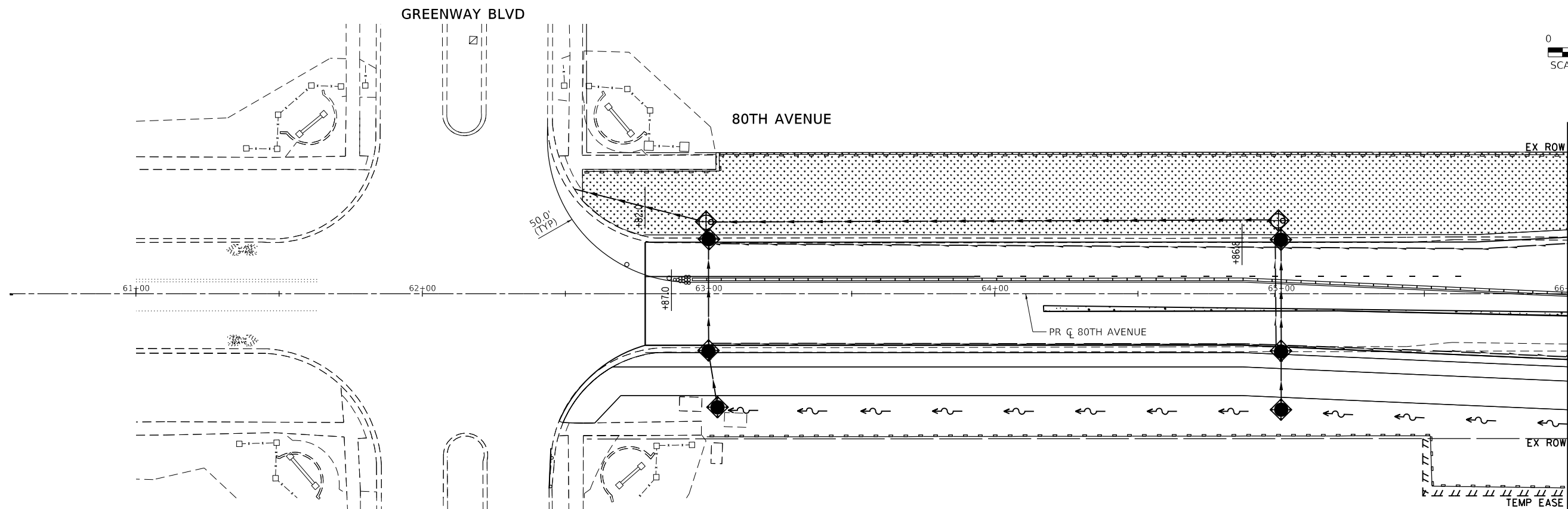
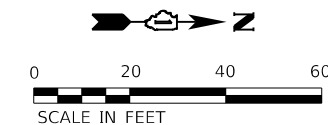

DATE PLOTTED = 2/26/2021 11:45:33 AM
 PEN TABLE = 002866731-11-11-11
 PLOT CONFIG = C:\DOT\CAO\DOTS\sender\p1\NLA\ERSBwpl1c1g
 FILE NAME = P:\2019\19-28666\PHASE 2\19-28666-TL\NSC-80.dgn



USER NAME = untitled	DESIGNED - EA	REVISED -
	DRAWN - MED	REVISED -
PLOT SCALE = 480,0000' / ft.	CHECKED - WD	REVISED -
PLOT DATE = 2/26/2021	DATE - 11/23/2020	REVISED -

**STATE OF ILLINOIS
DEPARTMENT OF TRANSPORTATION**

**80TH AVENUE ROADWAY RECONSTRUCTION
TEMPORARY EROSION CONTROL AND LANDSCAPING PLAN - STAGE 2**

SCALE: 1" = 20' SHEET OF SHEETS STA. 60+56.02 TO STA. 66+00

F.A.U. RTE.	SECTION	COUNTY	TOTAL SHEETS	SHEET NO.
2755	06-00122-16-FP	WILL	1113	334
ILLINOIS FED. AID PROJECT			CONTRACT NO. 61G73	

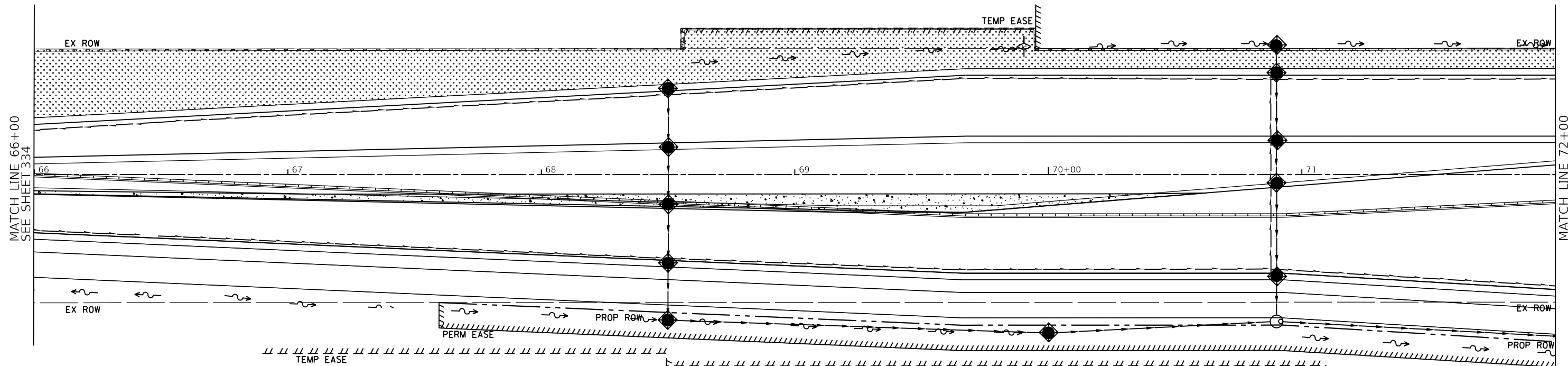

LEGEND

- | | | | | | |
|--|--|--|---|--|--|
| | INLET FILTER / INLET PROTECTION, SPECIAL | | TEMPORARY DITCH CHECKS (SEE NOTE 1) | | SEEDING, CLASS 7 W/ TEMPORARY MULCH |
| | PERIMETER EROSION CONTROL BARRIER | | TEMPORARY FENCE | | STONE RIP RAP, CLASS A3 W/ FILTER FABRIC |
| | EXISTING / PROPOSED DITCH FLOW LINE | | TEMPORARY PAVEMENT | | EXISTING WETLAND |
| | | | SEEDING, CLASS 7 W/ TEMPORARY EROSION CONTROL BLANKET | | |

NOTE

1. TEMPORARY DITCH CHECK SHALL BE CONSTRUCTED WITH ROLLED EXCELSIOR, SEE TEMPORARY EROSION CONTROL DETAILS.
2. FOR PERMANENT RIPRAP LOCATIONS SEE EROSION CONTROL AND LANDSCAPING PLANS.
3. REFER TO PROPOSED DRAINAGE AND UTILITY PLANS AND SCHEDULES FOR PERMANENT STORM SEWER INFORMATION.

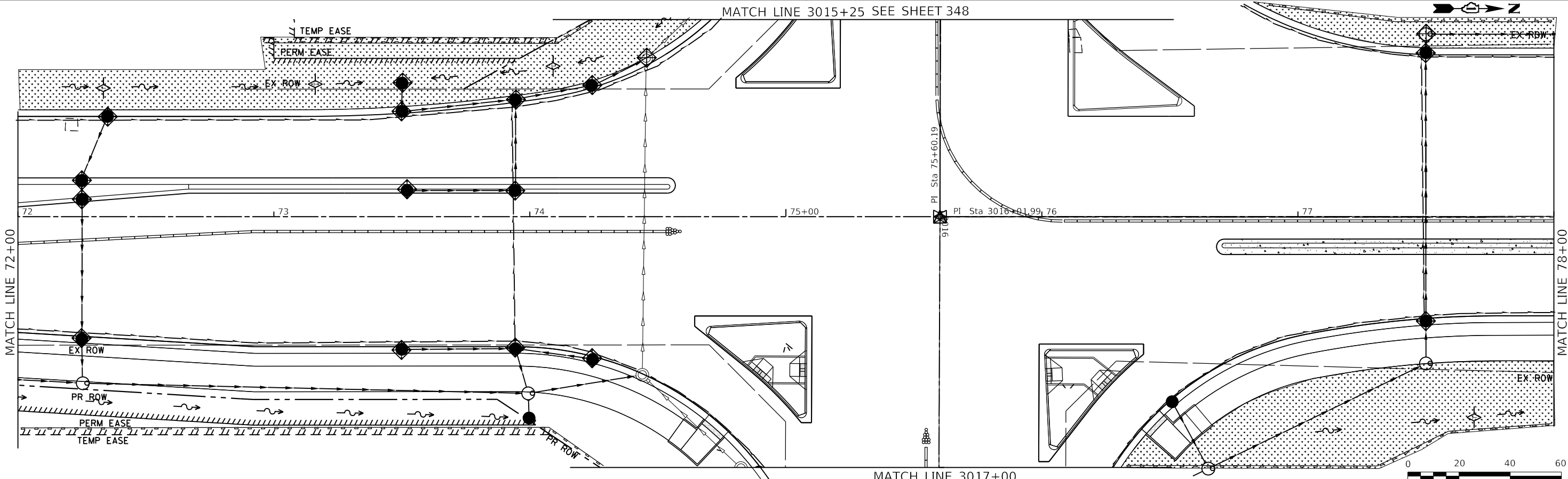
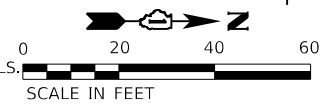

DATE PLOTTED = 2/26/2021 11:53:37 AM
 PEN TABLE = 042886731-11-11-11
 PLOT CONFIG = C:\VDD\TCAD\10075\temp\061016\ERSb\p1.tcf.g
 FILE NAME = P:\2017\14-8886\PHASE 2\17-8886-TL\06-8886.dgn



USER NAME =	untitled	DESIGNED -	EA	REVISED -	
DRAWN -	MED	REVISOR -		REVISOR -	
PLOT SCALE =	480,0000' / ft.	CHECKED -	WD	REVISOR -	
PLOT DATE =	2/26/2021	DATE -	11/23/2020	REVISOR -	

STATE OF ILLINOIS
DEPARTMENT OF TRANSPORTATION

80TH AVENUE ROADWAY RECONSTRUCTION
TEMPORARY EROSION CONTROL AND LANDSCAPING PLAN - STAGE 2

SCALE: 1" = 20' SHEET OF SHEETS STA. 66+00 TO STA. 78+00

F.A.U. RTE.	SECTION	COUNTY	TOTAL SHEETS	SHEET NO.
2755	06-00122-16-FP	WILL	1113	335
CONTRACT NO. 61G73				
ILLINOIS FED. AID PROJECT				

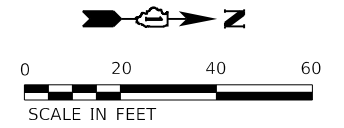
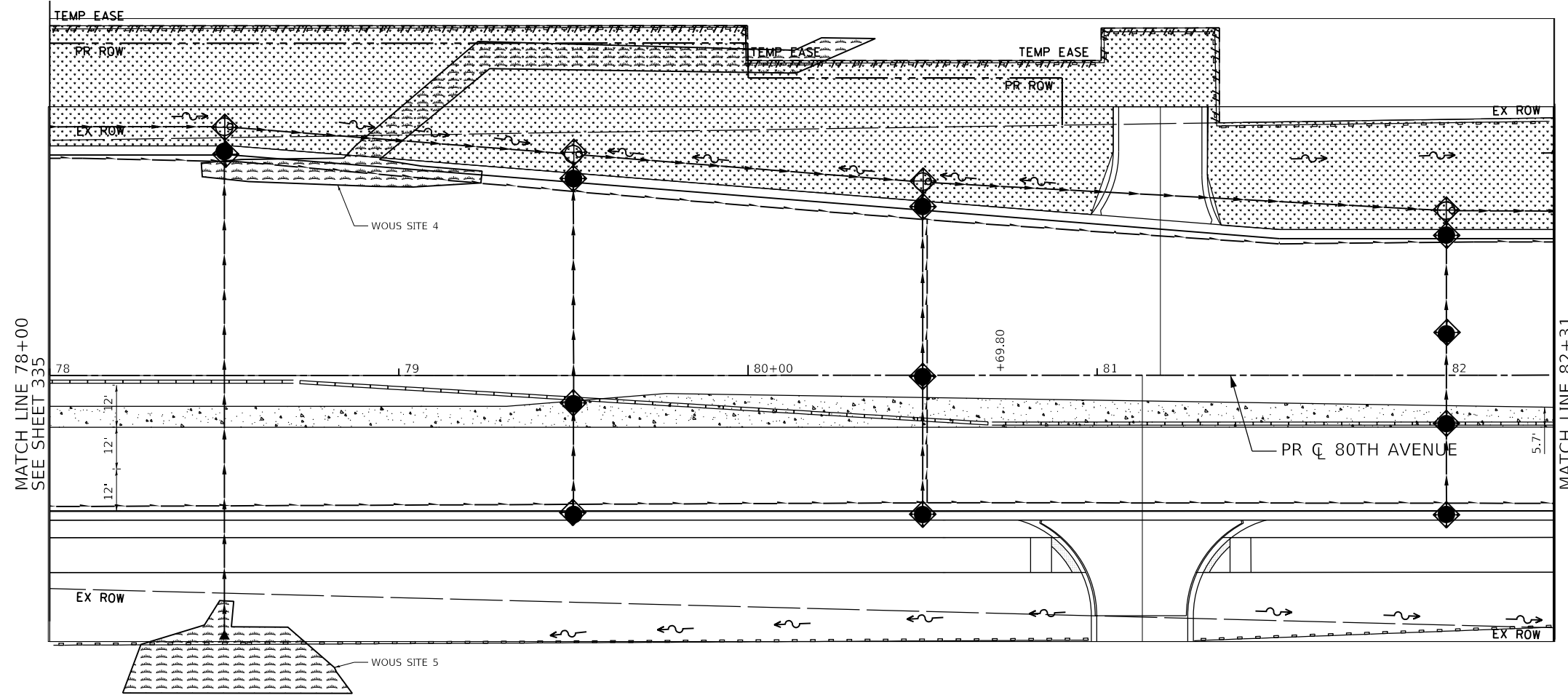

LEGEND

- | | | | | | |
|--|--|--|-------------------------------------|--|--|
| | INLET FILTER / INLET PROTECTION, SPECIAL | | TEMPORARY DITCH CHECKS (SEE NOTE 1) | | SEEDING, CLASS 7 W/ TEMPORARY MULCH |
| | PERIMETER EROSION CONTROL BARRIER | | TEMPORARY FENCE | | STONE RIP RAP, CLASS A3 W/ FILTER FABRIC |
| | EXISTING / PROPOSED DITCH FLOW LINE | | TEMPORARY PAVEMENT | | EXISTING WETLAND |

NOTE

- TEMPORARY DITCH CHECK SHALL BE CONSTRUCTED WITH ROLLED EXCELSIOR, SEE TEMPORARY EROSION CONTROL DETAILS.
- FOR PERMANENT RIPRAP LOCATIONS SEE EROSION CONTROL AND LANDSCAPING PLANS.
- REFER TO PROPOSED DRAINAGE AND UTILITY PLANS AND SCHEDULES FOR PERMANENT STORM SEWER INFORMATION.

DATE PLOTTED = 2/26/2021 11:45:39 AM
 PEN TABLE = 0028867101-11-11-11
 PLOT CONFIG = C:\DDOTCAD\DDOTS\render\plot\NLA\FRSbw.plt
 FILE NAME = P:\2019\19-28866\PHASE 2\19-28866-TLNSC-16.dgn



USER NAME =	untitled	DESIGNED -	EA	REVISED -	
DRAWN -	MD/KWM	REVISIONS		REVISED -	
PLOT SCALE =	480,0001' / ft.	CHECKED -	EA	REVISED -	
PLOT DATE =	2/26/2021	DATE -	11/23/2020	REVISED -	











STATE OF ILLINOIS
DEPARTMENT OF TRANSPORTATION

80TH AVENUE ROADWAY RECONSTRUCTION
TEMPORARY EROSION CONTROL AND LANDSCAPING PLAN - STAGE 2

SCALE: 1" = 20' SHEET OF SHEETS STA. TO STA.

F.A.U. RTE.	SECTION	COUNTY	TOTAL SHEETS	SHEET NO.
2755	06-00122-16-FP	WILL	1113	336
CONTRACT NO. 61G73			ILLINOIS FED. AID PROJECT	

LEGEND

-  SEEDING, CLASS 7 W/ TEMPORARY EROSION CONTROL BLANKET
-  SEEDING, CLASS 7 W/ MULCH, METHOD 1
-  STONE RIP RAP, CLASS A3 W/ FILTER FABRIC
-  TEMPORARY DITCH CHECK (SEE NOTE 1)
-  TEMPORARY FENCE
-  TEMPORARY PAVEMENT
-  EXISTING WETLAND
-  PERIMETER EROSION CONTROL BARRIER
-  EXISTING / PROPOSED DITCH FLOW LINE
-  INLET FILTER / INLET PROTECTION, SPECIAL

- NOTES:
1. TEMPORARY DITCH CHECK SHALL BE CONSTRUCTED WITH ROLLED EXCELSIOR, SEE DETAIL ON SHEET 296.
 2. REFER TO PROPOSED DRAINAGE AND UTILITY PLANS AND SCHEDULES FOR PERMANENT STORM SEWER INFORMATION.
 3. STAGE 1 TEMPORARY EROSION CONTROL TO REMAIN IN PLACE.

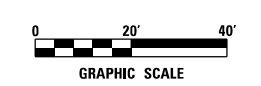
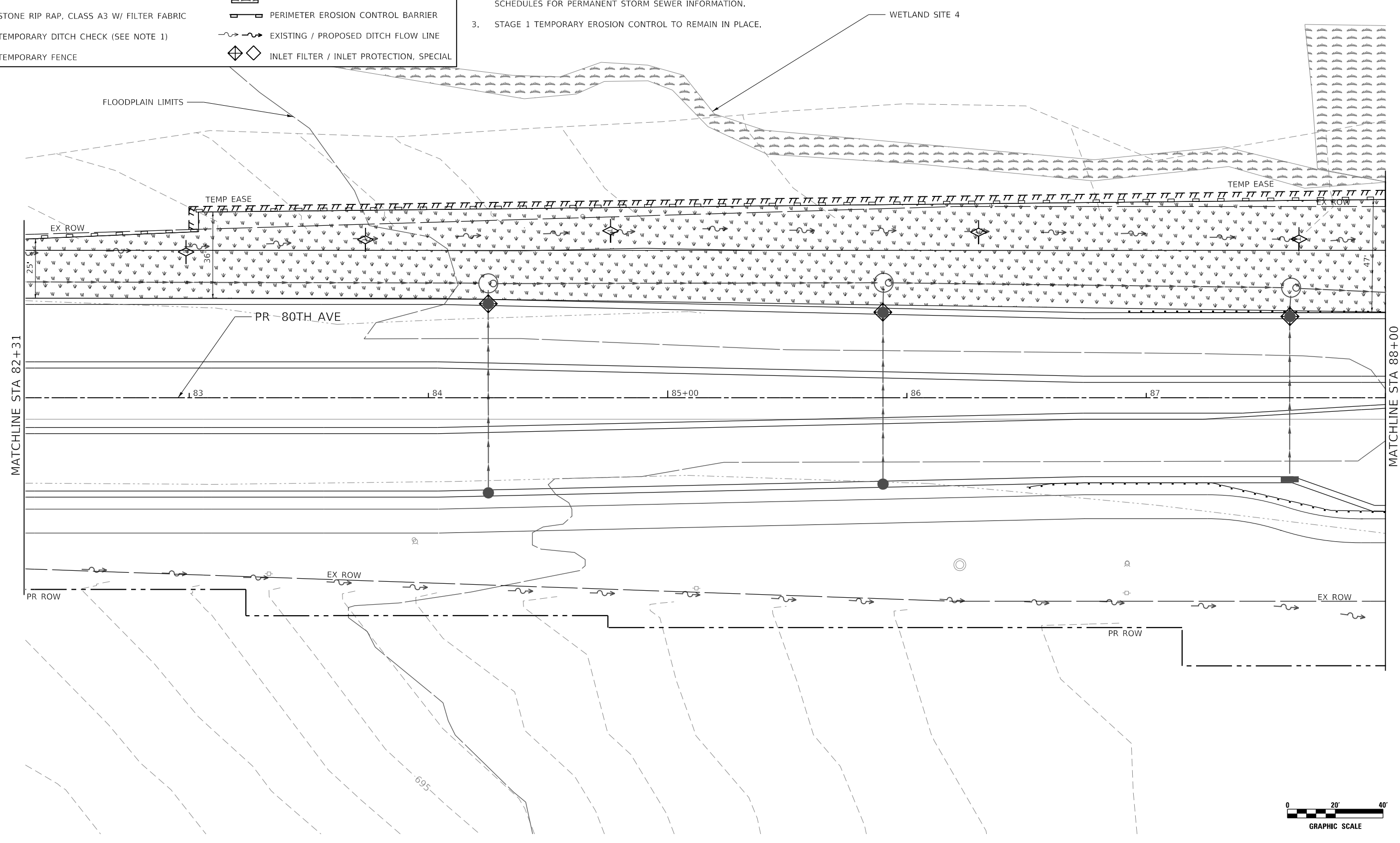
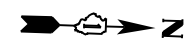

DATE PLOTTED = 3/2/2021 9:02:47 AM
 PEN TABLE = N:\S\standards\CAD\Bentley\standards\NL-001\Plotting\CCI-PDF.plt
 PLOT CONFIG = N:\VPROJ\00228867\201\Design\EROS\EROS.dgn
 FILE NAME =













USER NAME = WaterResources	DESIGNED - RD	REVISED -
	DRAWN - DDS	REVISED -
PLOT SCALE = 40,0000' / in.	CHECKED - TW	REVISED -
PLOT DATE = 3/2/2021	DATE - 3/3/2021	REVISED -

STATE OF ILLINOIS
DEPARTMENT OF TRANSPORTATION

80TH AVENUE
TEMPORARY EROSION CONTROL AND LANDSCAPING PLAN - STAGE 2
 SCALE: 1" = 20' SHEET OF SHEETS STA. 82+31 TO STA. 88+00

F.A.U. RTE. = 2755	SECTION = 06-00122-16-FP	COUNTY = WILL	TOTAL SHEETS = 1113	SHEET NO. = 337
CONTRACT NO. 61G73				
ILLINOIS FED. AID PROJECT				

LEGEND

-  SEEDING, CLASS 7 W/ TEMPORARY EROSION CONTROL BLANKET
-  SEEDING, CLASS 7 W/ MULCH, METHOD 1
-  STONE RIP RAP, CLASS A3 W/ FILTER FABRIC
-  TEMPORARY DITCH CHECK (SEE NOTE 1)
-  TEMPORARY FENCE
-  TEMPORARY PAVEMENT
-  EXISTING WETLAND
-  PERIMETER EROSION CONTROL BARRIER
-  EXISTING / PROPOSED DITCH FLOW LINE
-  INLET FILTER / INLET PROTECTION, SPECIAL

- NOTES:
1. TEMPORARY DITCH CHECK SHALL BE CONSTRUCTED WITH ROLLED EXCELSIOR, SEE DETAIL ON SHEET 296.
 2. REFER TO PROPOSED DRAINAGE AND UTILITY PLANS AND SCHEDULES FOR PERMANENT STORM SEWER INFORMATION.
 3. STAGE 1 TEMPORARY EROSION CONTROL TO REMAIN IN PLACE.

BEGIN IMPROVEMENT
STA 200+00.00



MATCHLINE STA 88+00
SEE SHEET 337

MATCHLINE STA 94+00
SEE SHEET 339

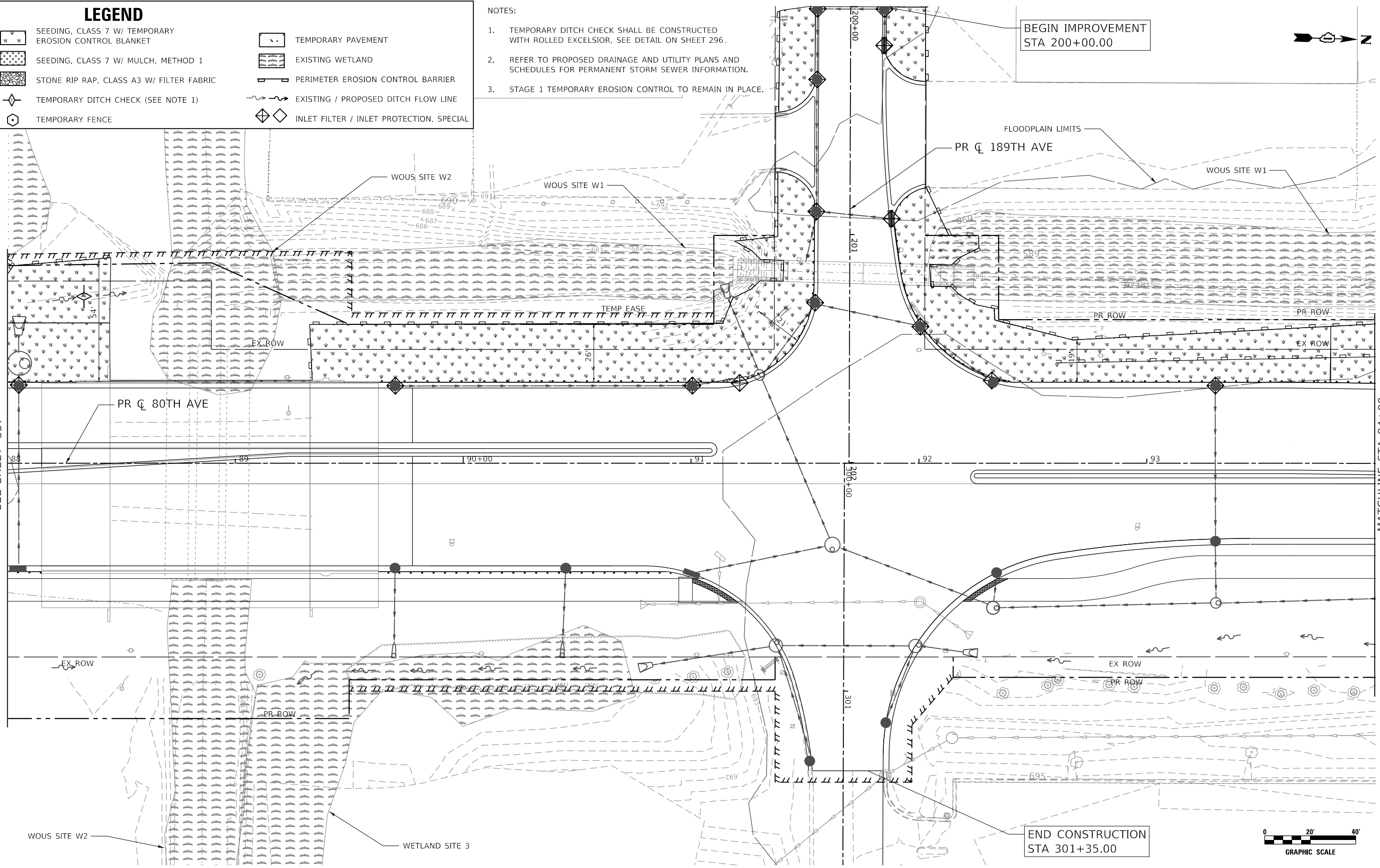

END CONSTRUCTION
STA 301+35.00

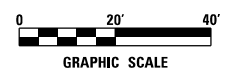

DATE PLOTTED = 3/2/2021 9:02:46 AM
PEN TABLE = N:\S\standards\CAD\Bentley\standards\11-001\Plotting\CGI-PDF-PDF.plt
PLOT CONFIG = N:\V\PROJECTS\2020\2020-16-FP\Design\11-001-Stage2-er-02.dgn
FILE NAME =













USER NAME = WaterResources	DESIGNED - RD	REVISED -
	DRAWN - DDS	REVISED -
PLOT SCALE = 40,000' / in.	CHECKED - TW	REVISED -
PLOT DATE = 3/2/2021	DATE - 3/3/2021	REVISED -

**STATE OF ILLINOIS
DEPARTMENT OF TRANSPORTATION**

80TH AVENUE			
TEMPORARY EROSION CONTROL AND LANDSCAPING PLAN - STAGE 2			
SCALE: 1" = 20'	SHEET	OF SHEETS	STA. 88+00 TO STA. 94+00

F.A.U. RTE. 2755	SECTION 06-00122-16-FP	COUNTY WILL	TOTAL SHEETS 1113	SHEET NO. 338
CONTRACT NO. 61G73				
ILLINOIS FED. AID PROJECT				

LEGEND

-  SEEDING, CLASS 7 W/ TEMPORARY EROSION CONTROL BLANKET
-  SEEDING, CLASS 7 W/ MULCH, METHOD 1
-  STONE RIP RAP, CLASS A3 W/ FILTER FABRIC
-  TEMPORARY DITCH CHECK (SEE NOTE 1)
-  TEMPORARY FENCE
-  TEMPORARY PAVEMENT
-  EXISTING WETLAND
-  PERIMETER EROSION CONTROL BARRIER
-  EXISTING / PROPOSED DITCH FLOW LINE
-  INLET FILTER / INLET PROTECTION, SPECIAL

- NOTES:
1. TEMPORARY DITCH CHECK SHALL BE CONSTRUCTED WITH ROLLED EXCELSIOR, SEE DETAIL ON SHEET 296.
 2. REFER TO PROPOSED DRAINAGE AND UTILITY PLANS AND SCHEDULES FOR PERMANENT STORM SEWER INFORMATION.
 3. STAGE 1 TEMPORARY EROSION CONTROL TO REMAIN IN PLACE.

MATCHLINE STA 94+00
SEE SHEET 338

MATCHLINE STA 100+00
SEE SHEET 340

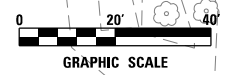
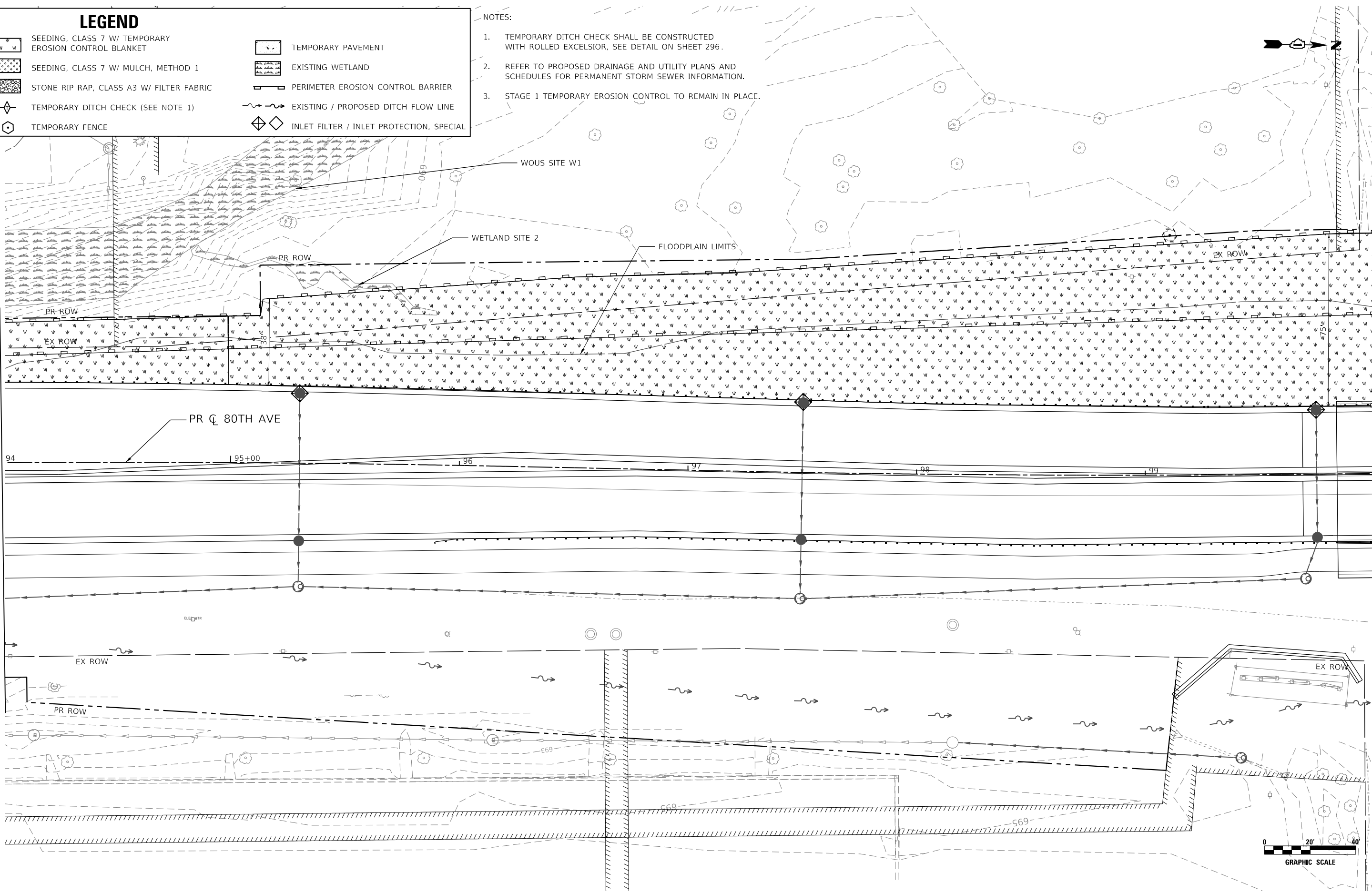

DATE PLOTTED = 7/14/2021 12:58:36 PM
PEN TABLE = N:\S\standards\CAD\Bentley\standards\IL-007\Plotting\CCI-PDF.plt.ctb
PLOT CONFIG = N:\VPROJ\0628667\01.tbl
FILE NAME = N:\VPROJ\0628667\01\Stage2-erose2.dgn



USER NAME = Roadway	DESIGNED - RD	REVISED -
	DRAWN - DDS	REVISED -
PLOT SCALE = 40,0000' / in.	CHECKED - TW	REVISED -
PLOT DATE = 7/14/2021	DATE - 3/3/2021	REVISED -











**STATE OF ILLINOIS
DEPARTMENT OF TRANSPORTATION**

**80TH AVENUE
TEMPORARY EROSION CONTROL AND LANDSCAPING PLAN - STAGE 2**

SCALE: 1" = 20' SHEET OF SHEETS STA. 94+00 TO STA. 100+00

F.A.U. RTE. 2755	SECTION 06-00122-16-FP	COUNTY WILL	TOTAL SHEETS 1113	SHEET NO. 339
				CONTRACT NO. 61G73
		ILLINOIS FED. AID PROJECT		

LEGEND

-  SEEDING, CLASS 7 W/ TEMPORARY EROSION CONTROL BLANKET
-  SEEDING, CLASS 7 W/ MULCH, METHOD 1
-  STONE RIP RAP, CLASS A3 W/ FILTER FABRIC
-  TEMPORARY DITCH CHECK (SEE NOTE 1)
-  TEMPORARY FENCE
-  TEMPORARY PAVEMENT
-  EXISTING WETLAND
-  PERIMETER EROSION CONTROL BARRIER
-  EXISTING / PROPOSED DITCH FLOW LINE
-  INLET FILTER / INLET PROTECTION, SPECIAL

NOTES:

1. TEMPORARY DITCH CHECK SHALL BE CONSTRUCTED WITH ROLLED EXCELSIOR, SEE DETAIL ON SHEET 296.
2. REFER TO PROPOSED DRAINAGE AND UTILITY PLANS AND SCHEDULES FOR PERMANENT STORM SEWER INFORMATION.
3. STAGE 1 TEMPORARY EROSION CONTROL TO REMAIN IN PLACE.

MATCHLINE STA 100+00
SEE SHEET 339

MATCHLINE STA 106+00
SEE SHEET 341

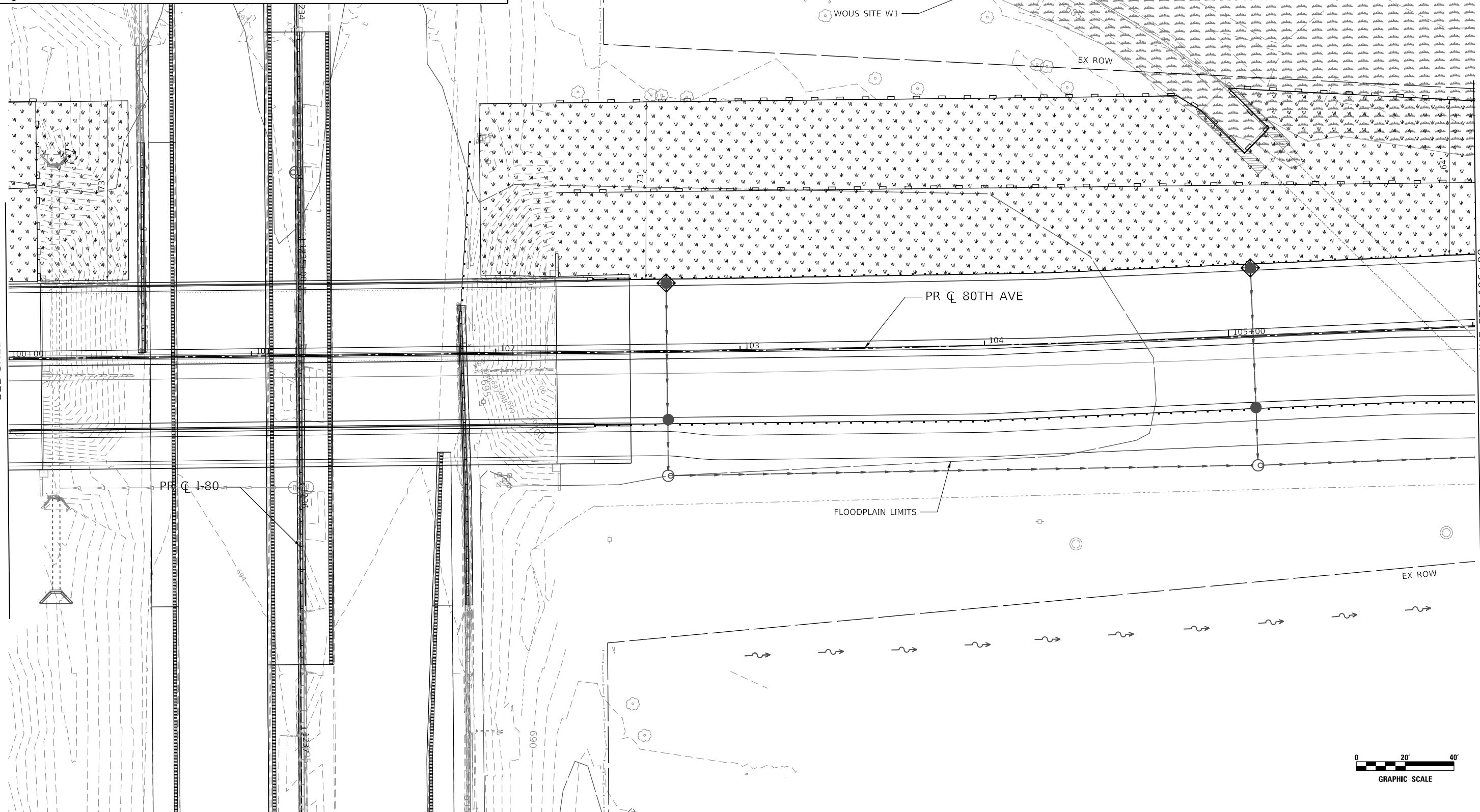

DATE PLOTTED = 3/2/2021 9:42:50 AM
PEN TABLE = N:\Standards\CAD\BentleyStandards\...
PLOT CONFIG = N:\VPROJ\0022887\201\Design\Erosion\...
FILE NAME =













USER NAME = WaterResources	DESIGNED - RD	REVISED -
	DRAWN - DDS	REVISED -
PLOT SCALE = 40,0000' / in.	CHECKED - TW	REVISED -
PLOT DATE = 3/2/2021	DATE - 3/3/2021	REVISED -

**STATE OF ILLINOIS
DEPARTMENT OF TRANSPORTATION**

80TH AVENUE TEMPORARY EROSION CONTROL AND LANDSCAPING PLAN - STAGE 2			
SCALE: 1" = 20'	SHEET	OF SHEETS	STA. 100+00 TO STA. 106+00

F.A.U. RTE. 2755	SECTION 06-00122-16-FP	COUNTY WILL	TOTAL SHEETS 1113	SHEET NO. 340
CONTRACT NO. 61G73				
ILLINOIS FED. AID PROJECT				

LEGEND

-  SEEDING, CLASS 7 W/ TEMPORARY EROSION CONTROL BLANKET
-  SEEDING, CLASS 7 W/ MULCH, METHOD 1
-  STONE RIP RAP, CLASS A3 W/ FILTER FABRIC
-  TEMPORARY DITCH CHECK (SEE NOTE 1)
-  TEMPORARY FENCE
-  TEMPORARY PAVEMENT
-  EXISTING WETLAND
-  PERIMETER EROSION CONTROL BARRIER
-  EXISTING / PROPOSED DITCH FLOW LINE
-  INLET FILTER / INLET PROTECTION, SPECIAL

- NOTES:
1. TEMPORARY DITCH CHECK SHALL BE CONSTRUCTED WITH ROLLED EXCELSIOR, SEE DETAIL ON SHEET 296.
 2. REFER TO PROPOSED DRAINAGE AND UTILITY PLANS AND SCHEDULES FOR PERMANENT STORM SEWER INFORMATION.
 3. STAGE 1 TEMPORARY EROSION CONTROL TO REMAIN IN PLACE.

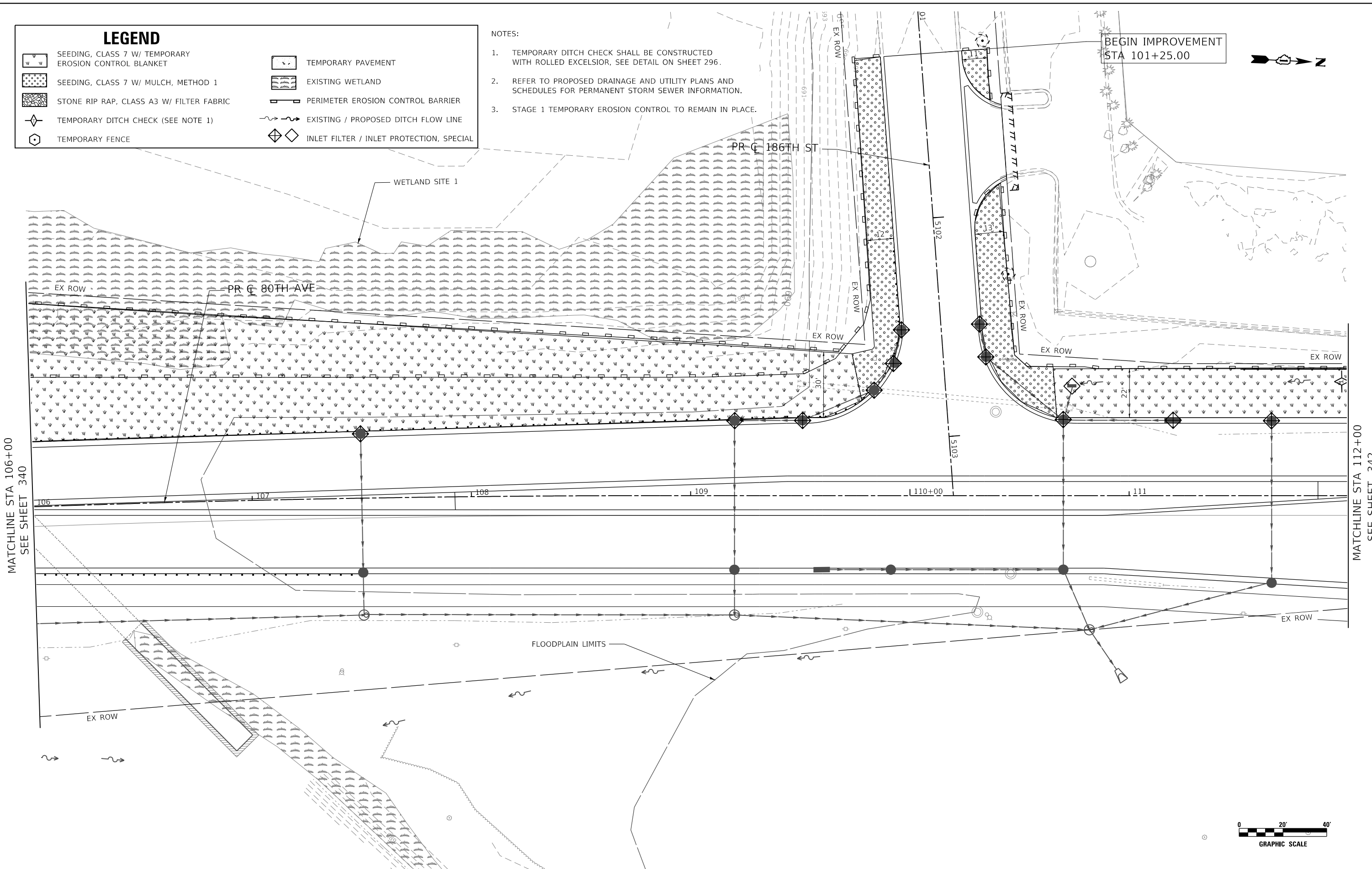

BEGIN IMPROVEMENT
STA 101+25.00



MATCHLINE STA 106+00
SEE SHEET 340

MATCHLINE STA 112+00
SEE SHEET 342

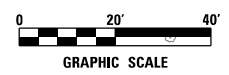

DATE PLOTTED = 3/2/2021 9:48:51 AM
PEN TABLE = N:\S\standards\CAD\Bentley\standards\IL-001\Plotting\CCI-PDF-PLOT.plt
PLOT CONFIG = N:\V\DU\0022888\201\Design\EROS\2022888\201-Stage2-eros02.dgn



USER NAME = WaterResources	DESIGNED - RD	REVISED -
	DRAWN - DDS	REVISED -
PLOT SCALE = 40,0000' / in.	CHECKED - TW	REVISED -
PLOT DATE = 3/2/2021	DATE - 3/3/2021	REVISED -

**STATE OF ILLINOIS
DEPARTMENT OF TRANSPORTATION**

**80TH AVENUE
TEMPORARY EROSION CONTROL AND LANDSCAPING PLAN - STAGE 2**

SCALE: 1" = 20' SHEET OF SHEETS STA. 106+00 TO STA. 112+00

F.A.U. RTE. 2755	SECTION 06-00122-16-FP	COUNTY WILL	TOTAL SHEETS 1113	SHEET NO. 341
CONTRACT NO. 61G73				
ILLINOIS FED. AID PROJECT				

LEGEND

- SEEDING, CLASS 7 W/ TEMPORARY EROSION CONTROL BLANKET
- SEEDING, CLASS 7 W/ MULCH, METHOD 1
- STONE RIP RAP, CLASS A3 W/ FILTER FABRIC
- TEMPORARY DITCH CHECK (SEE NOTE 1)
- TEMPORARY FENCE
- TEMPORARY PAVEMENT
- EXISTING WETLAND
- PERIMETER EROSION CONTROL BARRIER
- EXISTING / PROPOSED DITCH FLOW LINE
- INLET FILTER / INLET PROTECTION, SPECIAL

NOTES:

1. TEMPORARY DITCH CHECK SHALL BE CONSTRUCTED WITH ROLLED EXCELSIOR, SEE DETAIL ON SHEET 296.
2. REFER TO PROPOSED DRAINAGE AND UTILITY PLANS AND SCHEDULES FOR PERMANENT STORM SEWER INFORMATION.
3. STAGE 1 TEMPORARY EROSION CONTROL TO REMAIN IN PLACE.

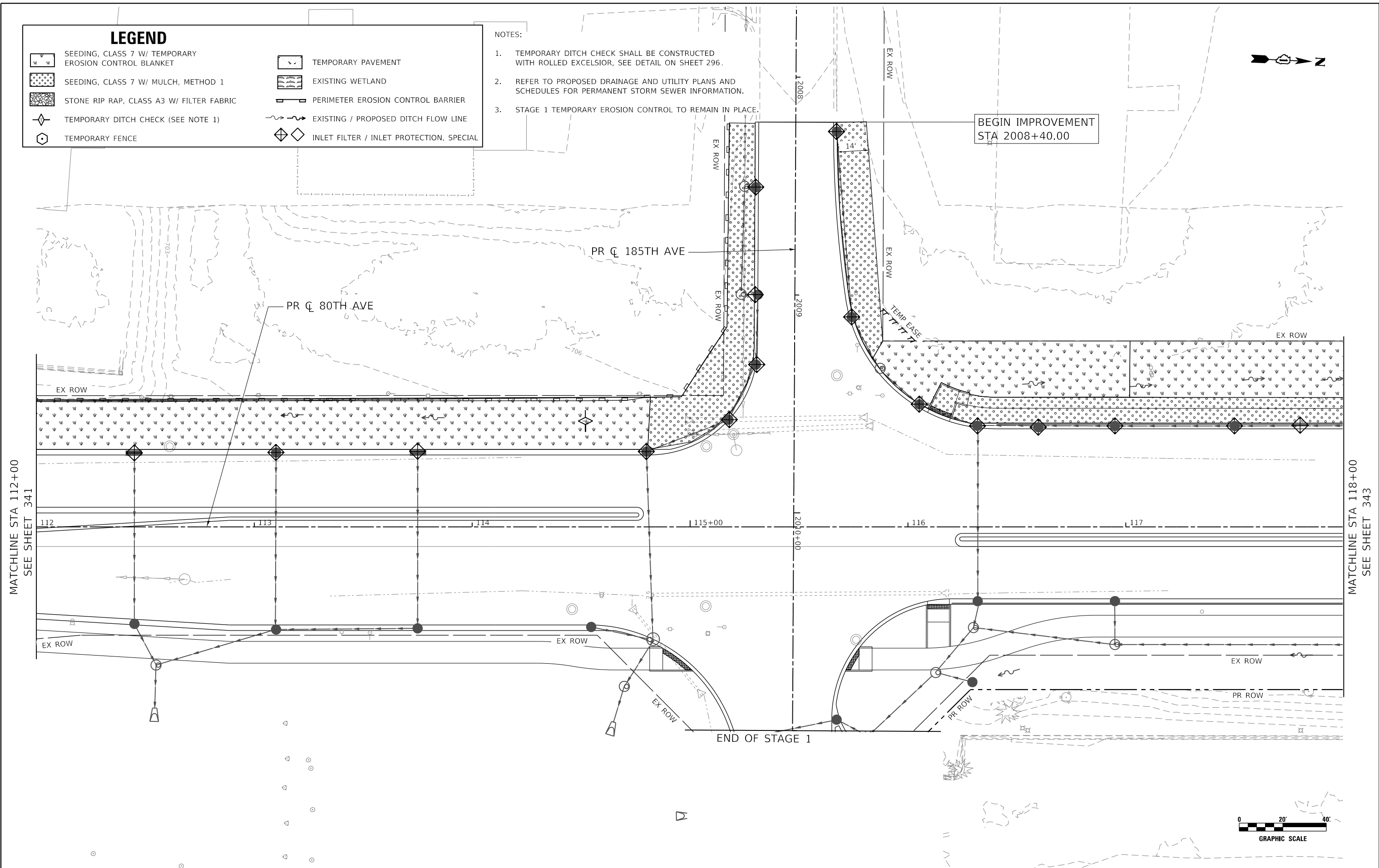

MATCHLINE STA 112+00
SEE SHEET 341

MATCHLINE STA 118+00
SEE SHEET 343

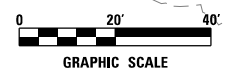

DATE PLOTTED = 3/2/2021 9:02:52 AM
PEN TABLE = N:\Standards\CAD\BentleyStandards\11-00\Plotting\CGI-PDF-plot.ctb
PLOT CONFIG = N:\VPROJ\062888\201\Design\EROS\118+00\Stage2-eros.blg



USER NAME = WaterResources	DESIGNED - RD	REVISED -
	DRAWN - DDS	REVISED -
PLOT SCALE = 40,0000' / in.	CHECKED - TW	REVISED -
PLOT DATE = 3/2/2021	DATE - 3/3/2021	REVISED -

**STATE OF ILLINOIS
DEPARTMENT OF TRANSPORTATION**

**80TH AVENUE
TEMPORARY EROSION CONTROL AND LANDSCAPING PLAN - STAGE 2**

F.A.U. RTE. = 2755	SECTION = 06-00122-16-FP	COUNTY = WILL	TOTAL SHEETS = 1113	SHEET NO. = 342
CONTRACT NO. 61G73				
ILLINOIS FED. AID PROJECT				

SCALE: 1" = 20' SHEET OF SHEETS STA. 112+00 TO STA. 118+00

LEGEND

	SEEDING, CLASS 7 W/ TEMPORARY EROSION CONTROL BLANKET		TEMPORARY PAVEMENT
	SEEDING, CLASS 7 W/ MULCH, METHOD 1		EXISTING WETLAND
	STONE RIP RAP, CLASS A3 W/ FILTER FABRIC		PERIMETER EROSION CONTROL BARRIER
	TEMPORARY DITCH CHECK (SEE NOTE 1)		EXISTING / PROPOSED DITCH FLOW LINE
	TEMPORARY FENCE		INLET FILTER / INLET PROTECTION, SPECIAL

- NOTES:
- TEMPORARY DITCH CHECK SHALL BE CONSTRUCTED WITH ROLLED EXCELSIOR, SEE DETAIL ON SHEET 296.
 - REFER TO PROPOSED DRAINAGE AND UTILITY PLANS AND SCHEDULES FOR PERMANENT STORM SEWER INFORMATION.
 - STAGE 1 TEMPORARY EROSION CONTROL TO REMAIN IN PLACE.

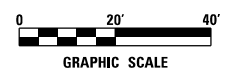
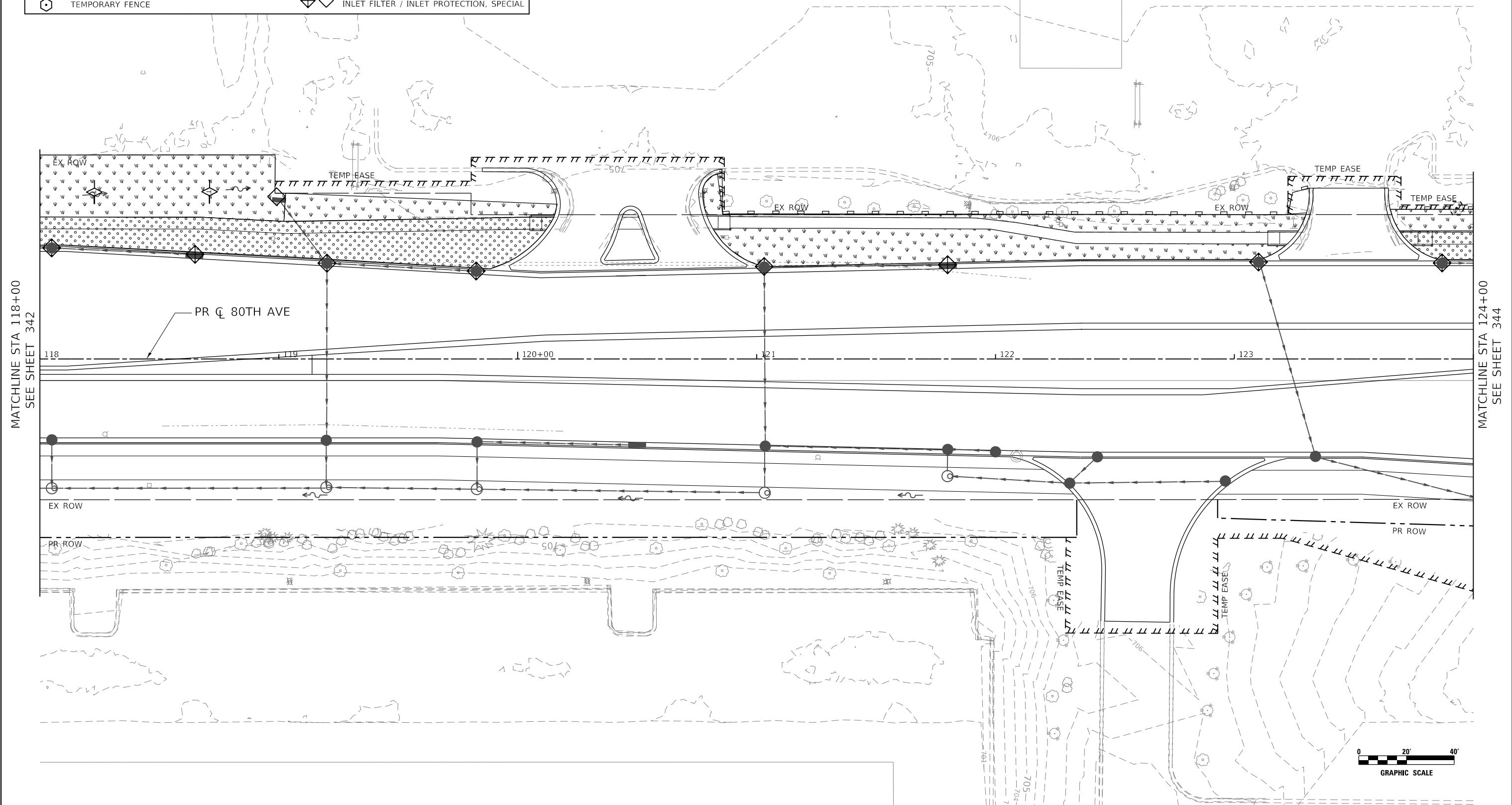

DATE PLOTTED = 3/2/2021 9:02:53 AM
 PEN TABLE = N:\S\standards\CAD\Plotting\CGI-PDF-plot.ctb
 PLOT CONFIG = N:\VPROJ\06228667\201\Design\Erosion\Stage2-erosion.dgn



USER NAME = WaterResources	DESIGNED - RD	REVISED -
	DRAWN - DDS	REVISED -
PLOT SCALE = 40,0000' / in.	CHECKED - TW	REVISED -
PLOT DATE = 3/2/2021	DATE - 3/3/2021	REVISED -

**STATE OF ILLINOIS
DEPARTMENT OF TRANSPORTATION**

**80TH AVENUE
TEMPORARY EROSION CONTROL AND LANDSCAPING PLAN - STAGE 2**

SCALE: 1" = 20' SHEET OF SHEETS STA. 118+00 TO STA. 124+00

F.A.U. RTE. 2755	SECTION 06-00122-16-FP	COUNTY WILL	TOTAL SHEETS 1113	SHEET NO. 343
CONTRACT NO. 61G73				
ILLINOIS FED. AID PROJECT				

LEGEND

	SEEDING, CLASS 7 W/ TEMPORARY EROSION CONTROL BLANKET		TEMPORARY PAVEMENT
	SEEDING, CLASS 7 W/ MULCH, METHOD 1		EXISTING WETLAND
	STONE RIP RAP, CLASS A3 W/ FILTER FABRIC		PERIMETER EROSION CONTROL BARRIER
	TEMPORARY DITCH CHECK (SEE NOTE 1)		EXISTING / PROPOSED DITCH FLOW LINE
	TEMPORARY FENCE		INLET FILTER / INLET PROTECTION, SPECIAL

- NOTES:
- TEMPORARY DITCH CHECK SHALL BE CONSTRUCTED WITH ROLLED EXCELSIOR, SEE DETAIL ON SHEET 296.
 - REFER TO PROPOSED DRAINAGE AND UTILITY PLANS AND SCHEDULES FOR PERMANENT STORM SEWER INFORMATION.
 - STAGE 1 TEMPORARY EROSION CONTROL TO REMAIN IN PLACE.

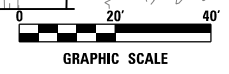
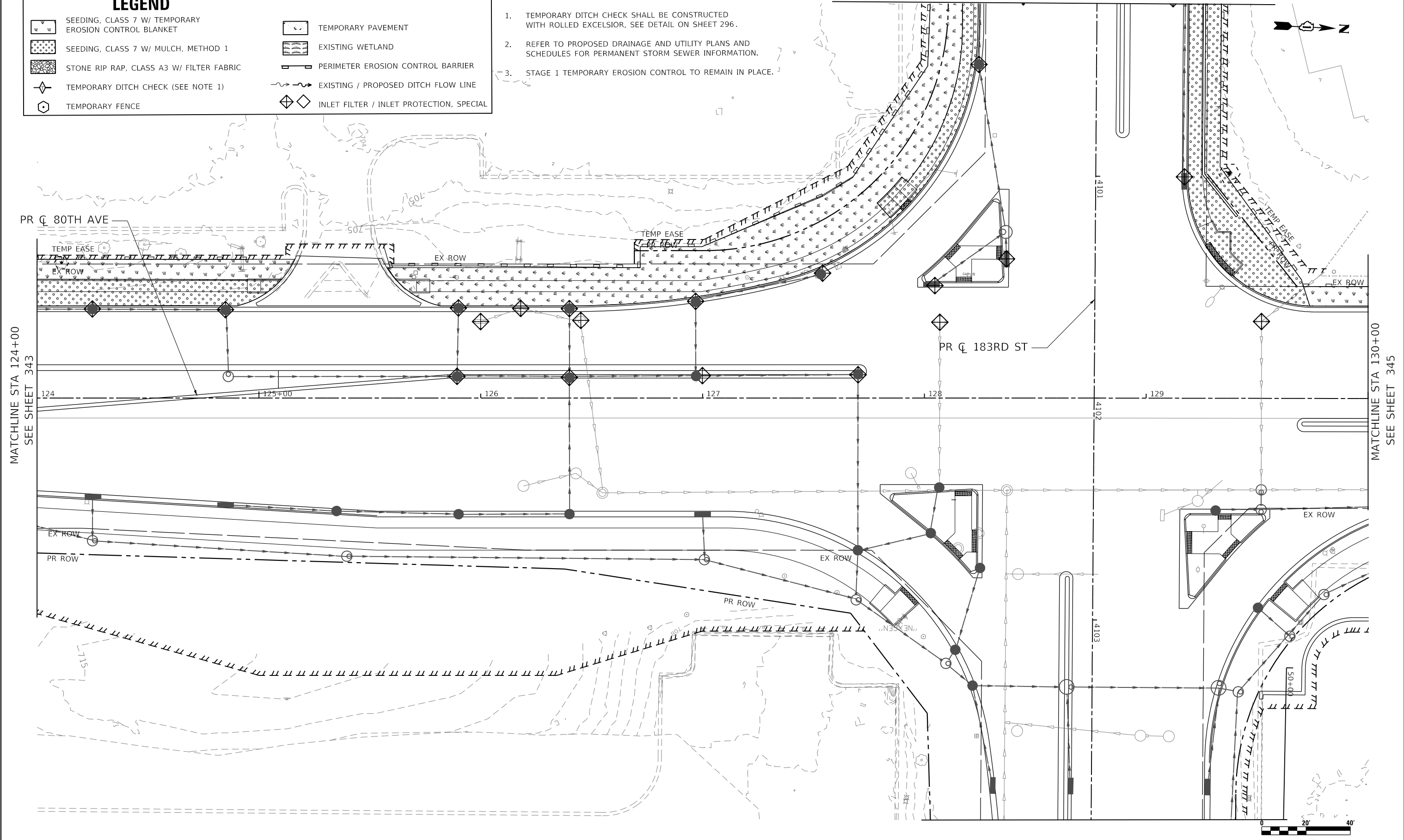

DATE PLOTTED = 3/2/2021 9:02:54 AM
 PEN TABLE = N:\S\standards\CAD\BentleyStandards\LD\DOT\Plotting\CGI-PDF.plt.ctb
 PLOT CONFIG = N:\V\DU\0022888\201\Design\EROS\1022888\201\Stage2-eros00.dgn

CiorbaGroup
 8725 W. Higgins Rd, Ste 600, Chicago, IL 60631
 P 773.775.4009 | www.ciorba.com

USER NAME = WaterResources	DESIGNED - RD	REVISED -
PLOT SCALE = 40,0000' / in.	DRAWN - DDS	REVISED -
PLOT DATE = 3/2/2021	CHECKED - TW	REVISED -
	DATE - 3/3/2021	REVISED -











**STATE OF ILLINOIS
DEPARTMENT OF TRANSPORTATION**

**80TH AVENUE
TEMPORARY EROSION CONTROL AND LANDSCAPING PLAN - STAGE 2**

SCALE: 1" = 20' SHEET OF SHEETS STA. 124+00 TO STA. 130+00

F.A.U. RTE. = 2755	SECTION = 06-00122-16-FP	COUNTY = WILL	TOTAL SHEETS = 1113	SHEET NO. = 344
CONTRACT NO. 61G73				
ILLINOIS FED. AID PROJECT				

LEGEND

-  SEEDING, CLASS 7 W/ TEMPORARY EROSION CONTROL BLANKET
-  SEEDING, CLASS 7 W/ MULCH, METHOD 1
-  STONE RIP RAP, CLASS A3 W/ FILTER FABRIC
-  TEMPORARY DITCH CHECK (SEE NOTE 1)
-  TEMPORARY FENCE
-  TEMPORARY PAVEMENT
-  EXISTING WETLAND
-  PERIMETER EROSION CONTROL BARRIER
-  EXISTING / PROPOSED DITCH FLOW LINE
-  INLET FILTER / INLET PROTECTION, SPECIAL

- NOTES:
1. TEMPORARY DITCH CHECK SHALL BE CONSTRUCTED WITH ROLLED EXCELSIOR, SEE DETAIL ON SHEET 296.
 2. REFER TO PROPOSED DRAINAGE AND UTILITY PLANS AND SCHEDULES FOR PERMANENT STORM SEWER INFORMATION.
 3. STAGE 1 TEMPORARY EROSION CONTROL TO REMAIN IN PLACE.

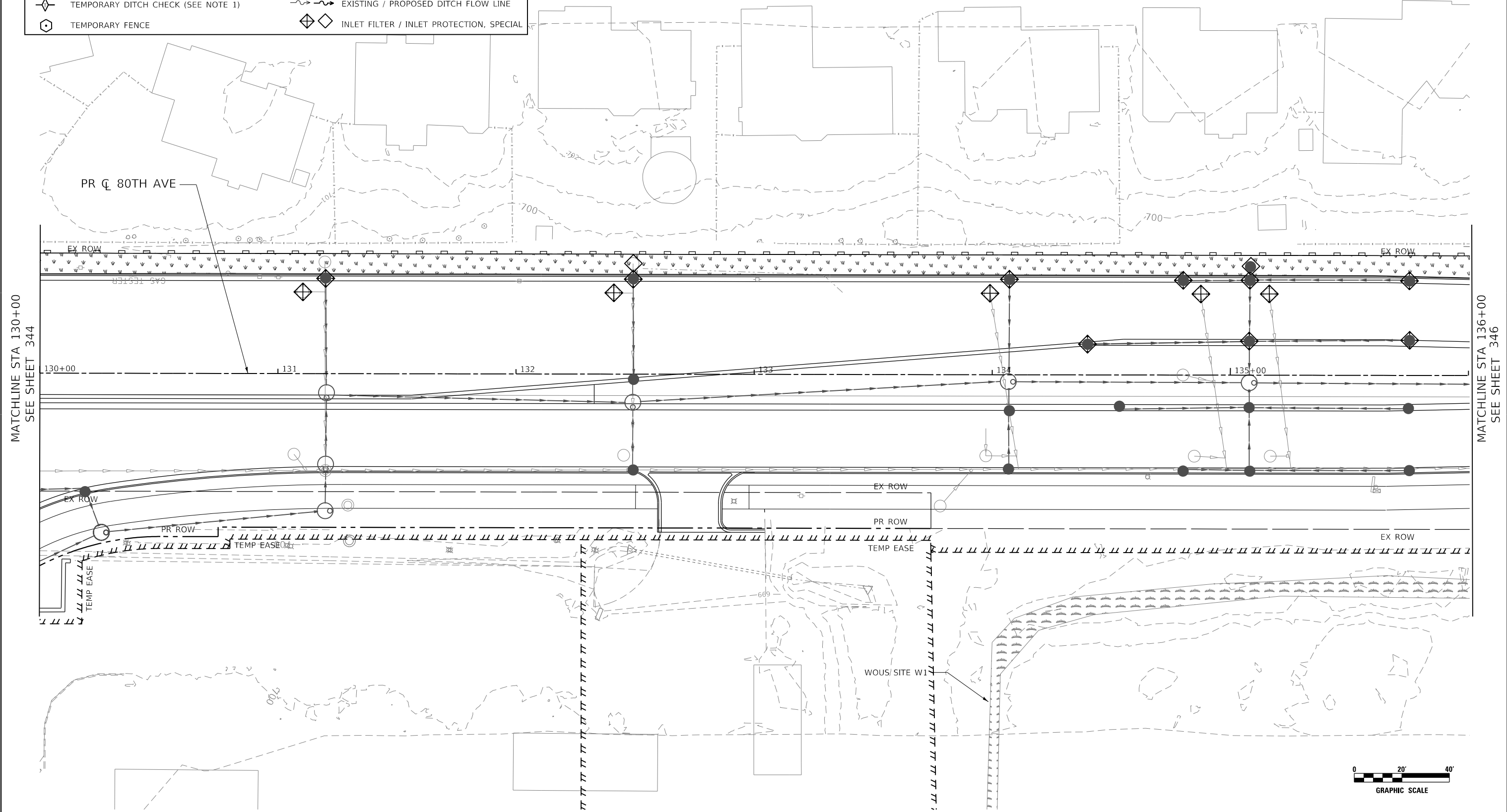

MATCHLINE STA 130+00
SEE SHEET 344

MATCHLINE STA 136+00
SEE SHEET 346

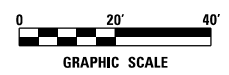

DATE PLOTTED = 3/2/2021 9:02:55 AM
PEN TABLE = N:\S\standards\CAD\PenTables\CC1-PDF.plt
PLOT CONFIG = N:\V\DU\0022887\201\Design\EROS\EROS1.dgn
FILE NAME =



USER NAME = WaterResources	DESIGNED - RD	REVISED -
	DRAWN - DDS	REVISED -
PLOT SCALE = 40,0000' / in.	CHECKED - TW	REVISED -
PLOT DATE = 3/2/2021	DATE - 3/3/2021	REVISED -











**STATE OF ILLINOIS
DEPARTMENT OF TRANSPORTATION**

**80TH AVENUE
TEMPORARY EROSION CONTROL AND LANDSCAPING PLAN - STAGE 2**

SCALE: 1" = 20' SHEET OF SHEETS STA. 130+00 TO STA. 136+00

F.A.U. RTE. = 2755	SECTION = 06-00122-16-FP	COUNTY = WILL	TOTAL SHEETS = 1113	SHEET NO. = 345
CONTRACT NO. 61G73				
ILLINOIS FED. AID PROJECT				

LEGEND

-  SEEDING, CLASS 7 W/ TEMPORARY EROSION CONTROL BLANKET
-  SEEDING, CLASS 7 W/ MULCH, METHOD 1
-  STONE RIP RAP, CLASS A3 W/ FILTER FABRIC
-  TEMPORARY DITCH CHECK (SEE NOTE 1)
-  TEMPORARY FENCE
-  TEMPORARY PAVEMENT
-  EXISTING WETLAND
-  PERIMETER EROSION CONTROL BARRIER
-  EXISTING / PROPOSED DITCH FLOW LINE
-  INLET FILTER / INLET PROTECTION, SPECIAL

- NOTES:
1. TEMPORARY DITCH CHECK SHALL BE CONSTRUCTED WITH ROLLED EXCELSIOR, SEE DETAIL ON SHEET 296.
 2. REFER TO PROPOSED DRAINAGE AND UTILITY PLANS AND SCHEDULES FOR PERMANENT STORM SEWER INFORMATION.
 3. STAGE 1 TEMPORARY EROSION CONTROL TO REMAIN IN PLACE.

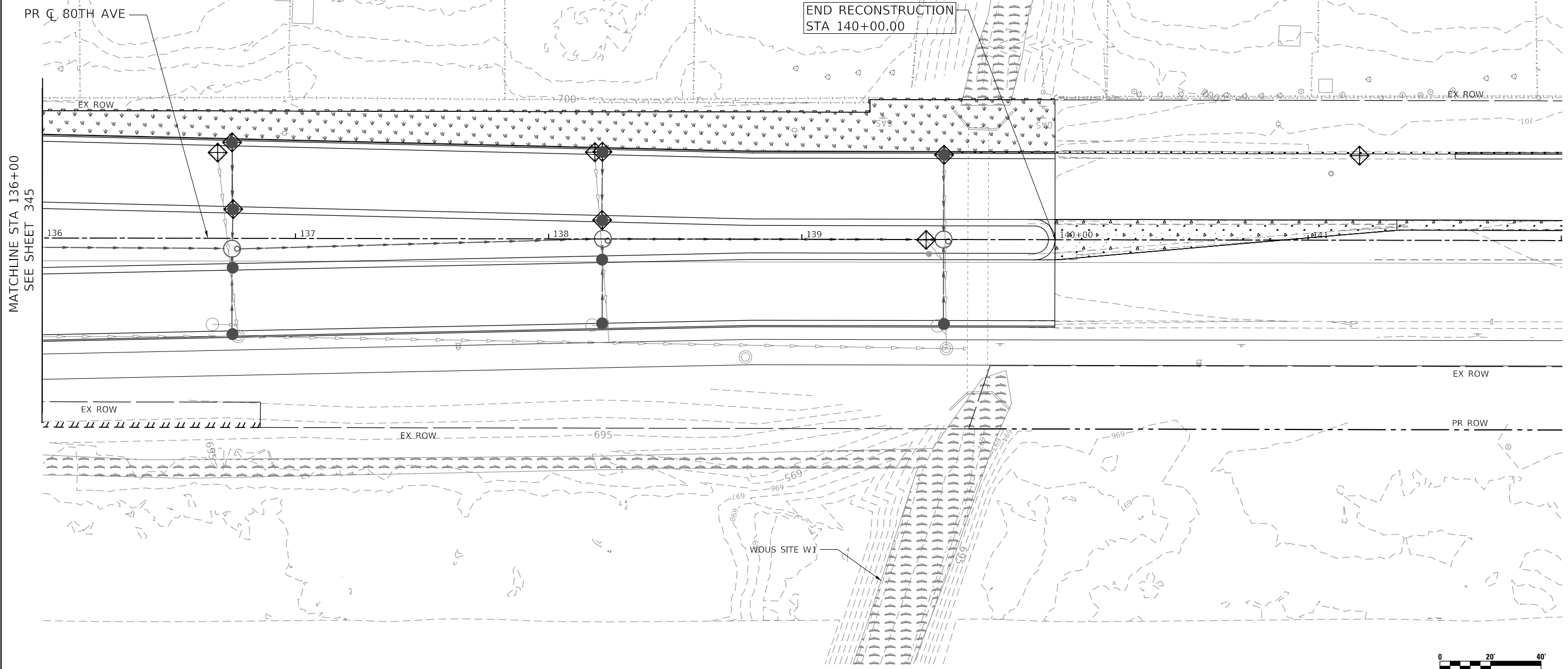

MATCHLINE STA 136+00
SEE SHEET 345

END RECONSTRUCTION
STA 140+00.00

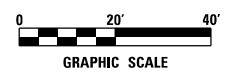

DATE PLOTTED = 3/2/2021 9:02:56 AM
PEN TABLE = N:\Standards\CAD\Bentley\standards\11-001\Plotting\CCI-PDF-plot.ctb
PLOT CONFIG = N:\VPROJ\0622885\201\Design\EROS\2885_201\Stage2-eros1.dwg
FILE NAME =



USER NAME = WaterResources	DESIGNED - RD	REVISED -
	DRAWN - DDS	REVISED -
PLOT SCALE = 40,0000' / in.	CHECKED - TW	REVISED -
PLOT DATE = 3/2/2021	DATE - 3/3/2021	REVISED -











**STATE OF ILLINOIS
DEPARTMENT OF TRANSPORTATION**

**80TH AVENUE
TEMPORARY EROSION CONTROL AND LANDSCAPING PLAN - STAGE 2**

SCALE: 1" = 20' SHEET OF SHEETS STA. 136+00 TO STA. 142+00

F.A.U. RTE.	SECTION	COUNTY	TOTAL SHEETS	SHEET NO.
2755	06-00122-16-FP	WILL	1113	346
CONTRACT NO. 61G73				
ILLINOIS FED. AID PROJECT				

LEGEND

	INLET FILTER / INLET PROTECTION, SPECIAL		TEMPORARY DITCH CHECKS (SEE NOTE 1)		SEEDING, CLASS 7 W/ TEMPORARY EROSION CONTROL BLANKET
	PERIMETER EROSION CONTROL BARRIER		TEMPORARY FENCE		SEEDING, CLASS 7 W/ TEMPORARY MULCH
	EXISTING / PROPOSED DITCH FLOW LINE		TEMPORARY PAVEMENT		STONE RIP RAP, CLASS A3 W/ FILTER FABRIC
					EXISTING WETLAND

NOTE

1. TEMPORARY DITCH CHECK SHALL BE CONSTRUCTED WITH ROLLED EXCELSIOR, SEE TEMPORARY EROSION CONTROL DETAILS.
2. FOR PERMANENT RIPRAP LOCATIONS SEE EROSION CONTROL AND LANDSCAPING PLANS.
3. REFER TO PROPOSED DRAINAGE AND UTILITY PLANS AND SCHEDULES FOR PERMANENT STORM SEWER INFORMATION.

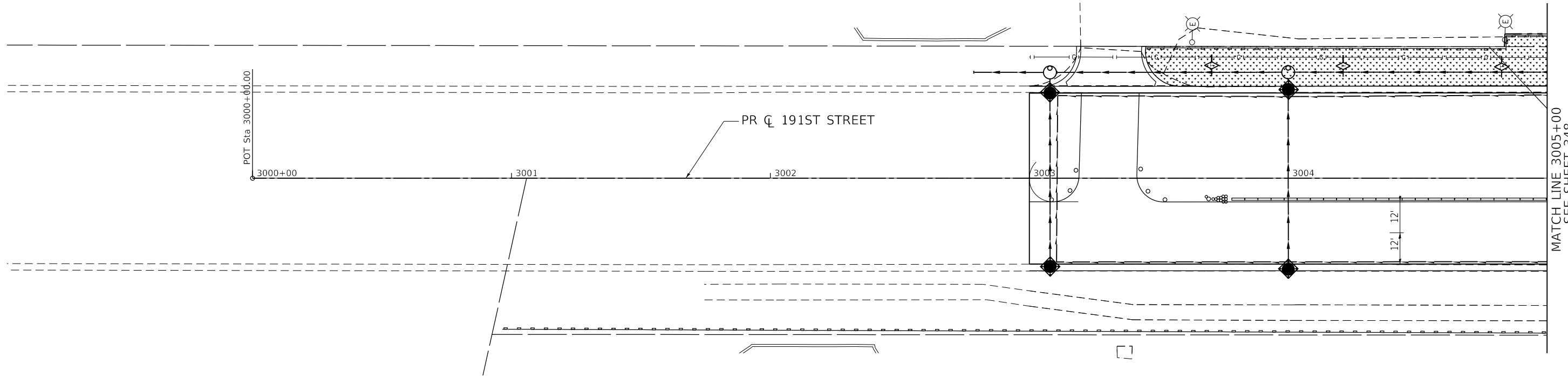
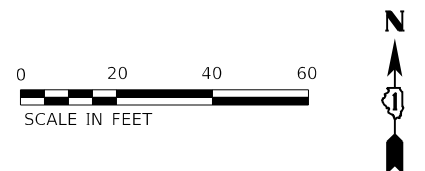

DATE PLOTTED = 2/26/2021 11:21:11 AM
 PEN TABLE = 0028867201-114141
 PLOT CONFIG = C:\VDDOT\CAO\10075\ender\191st\191st\191st.dwg
 FILE NAME = P:\2019\191st\191st.dwg



USER NAME =	untitled	DESIGNED -	EA	REVISED -	
DRAWN -	MED	REVISIONS -			
PLOT SCALE =	480,0000' / ft.	CHECKED -	WD	REVISIONS -	
PLOT DATE =	2/26/2021	DATE -	11/23/2020	REVISIONS -	

**STATE OF ILLINOIS
DEPARTMENT OF TRANSPORTATION**

**191ST STREET ROADWAY RECONSTRUCTION
TEMPORARY EROSION CONTROL AND LANDSCAPING PLAN - STAGE 2**

SCALE: 1" = 20' SHEET OF SHEETS STA. 3000+00 TO STA. 3005+00

F.A.U. RTE.	SECTION	COUNTY	TOTAL SHEETS	SHEET NO.
2755	06-00122-16-FP	WILL	1113	347
CONTRACT NO. 61G73			ILLINOIS FED. AID PROJECT	

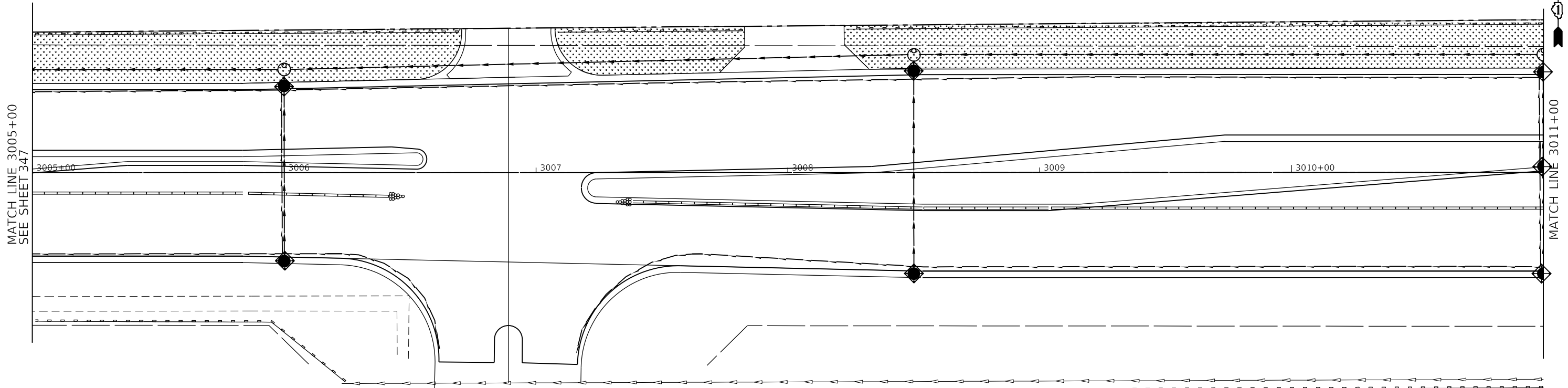
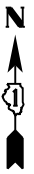

MATCH LINE 3005+00
SEE SHEET 347

MATCH LINE 3011+00

NOTE

1. TEMPORARY DITCH CHECK SHALL BE CONSTRUCTED WITH ROLLED EXCELSIOR, SEE TEMPORARY EROSION CONTROL DETAILS.
2. FOR PERMANENT RIPRAP LOCATIONS SEE EROSION CONTROL AND LANDSCAPING PLANS.
3. REFER TO PROPOSED DRAINAGE AND UTILITY PLANS AND SCHEDULES FOR PERMANENT STORM SEWER INFORMATION.

LEGEND

- | | | | | | |
|--|--|--|-------------------------------------|--|---|
| | INLET FILTER / INLET PROTECTION, SPECIAL | | TEMPORARY DITCH CHECKS (SEE NOTE 1) | | SEEDING, CLASS 7 W/ TEMPORARY EROSION CONTROL BLANKET |
| | PERIMETER EROSION CONTROL BARRIER | | TEMPORARY FENCE | | SEEDING, CLASS 7 W/ TEMPORARY MULCH |
| | EXISTING / PROPOSED DITCH FLOW LINE | | TEMPORARY PAVEMENT | | STONE RIP RAP, CLASS A3 W/ FILTER FABRIC |
| | | | | | EXISTING WETLAND |

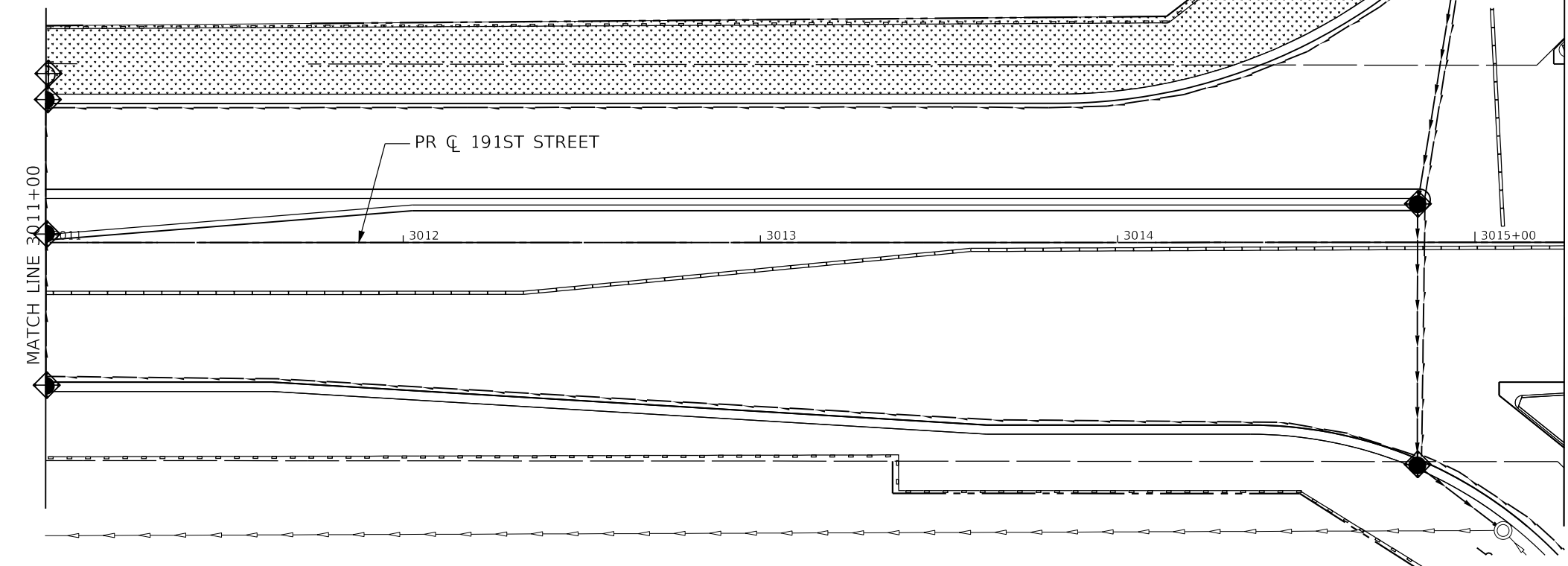
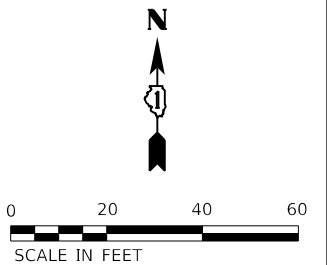

MATCH LINE 3011+00

MATCH LINE 3015+25
SEE SHEET 335

DATE PLOTTED = 2/26/2021 11:21:56 AM
 PEN TABLE = 0028867101-11-1401
 PLOT CONFIG = C:\DOT\CAO\DOTS\render\plot\NLA\FRSbw.plt;fg
 FILE NAME = P:\2019\19-28866\PHASE 2\19-28866-TL16C-12.dgn



USER NAME =	untitled	DESIGNED -	EA	REVISED -	
DRAWN -	MED	REVISIONS -		REVISIONS -	
PLOT SCALE =	480,0000' / ft.	CHECKED -	WD	REVISIONS -	
PLOT DATE =	2/26/2021	DATE -	11/23/2020	REVISIONS -	

**STATE OF ILLINOIS
DEPARTMENT OF TRANSPORTATION**

**191ST STREET ROADWAY RECONSTRUCTION
TEMPORARY EROSION CONTROL AND LANDSCAPING PLAN - STAGE 2**

SCALE: 1" = 20' SHEET OF SHEETS STA. 3005+00 TO STA. 3015+25

F.A.U. RTE.	SECTION	COUNTY	TOTAL SHEETS	SHEET NO.
2755	06-00122-16-FP	WILL	1113	348
CONTRACT NO. 61G73			ILLINOIS FED. AID PROJECT	

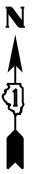

MATCH LINE 3017+00
SEE SHEET 335

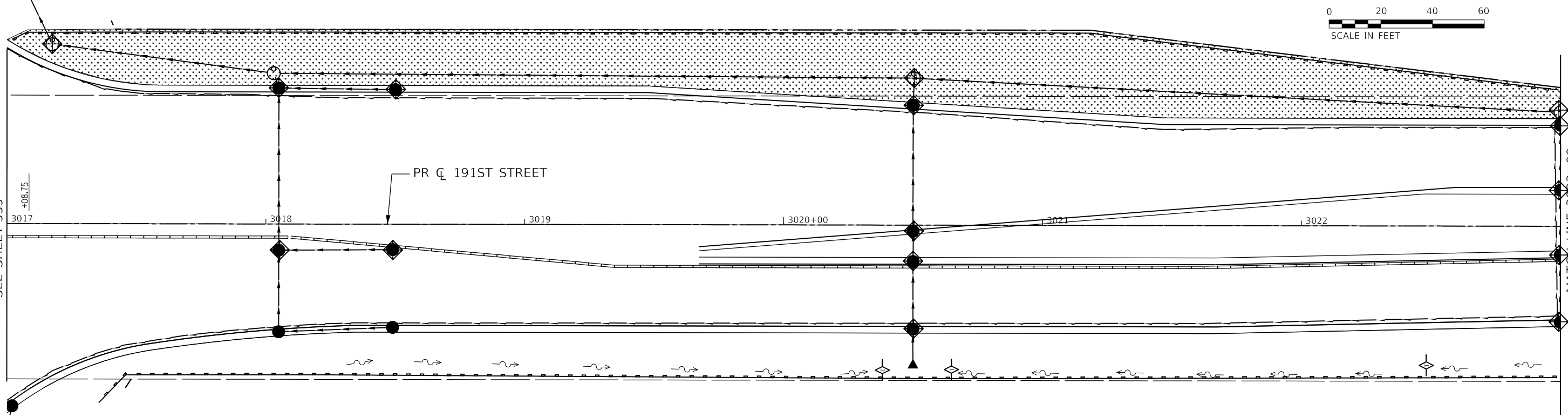

MATCH LINE 3023+00

LEGEND

- INLET FILTER / INLET PROTECTION, SPECIAL
- PERIMETER EROSION CONTROL BARRIER
- EXISTING / PROPOSED DITCH FLOW LINE
- TEMPORARY DITCH CHECKS (SEE NOTE 1)
- TEMPORARY FENCE
- TEMPORARY PAVEMENT
- SEEDING, CLASS 7 W/ TEMPORARY EROSION CONTROL BLANKET
- SEEDING, CLASS 7 W/ TEMPORARY MULCH
- STONE RIP RAP, CLASS A3 W/ FILTER FABRIC
- EXISTING WETLAND

NOTE

1. TEMPORARY DITCH CHECK SHALL BE CONSTRUCTED WITH ROLLED EXCELSIOR, SEE TEMPORARY EROSION CONTROL DETAILS.
2. FOR PERMANENT RIPRAP LOCATIONS SEE EROSION CONTROL AND LANDSCAPING PLANS.
3. REFER TO PROPOSED DRAINAGE AND UTILITY PLANS AND SCHEDULES FOR PERMANENT STORM SEWER INFORMATION.

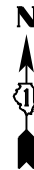

MATCH LINE 3023+00

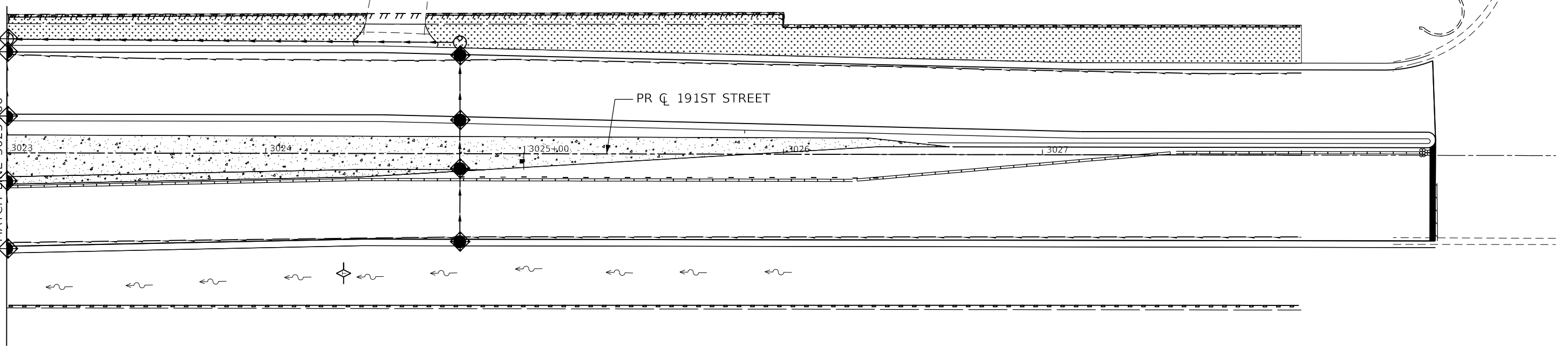

DATE PLOTTED = 2/26/2021 11:17:47 AM
 PEN TABLE = 6028667101-141461
 PLOT CONFIG = C:\VDDOTCAD\DDOT5\render\161\NLA\ERSBwpl1c19
 FILE NAME = P:\2019\19-08866\PHASE_2\19-08866-TL06C-13.dgn



USER NAME = untitled	DESIGNED - WD	REVISED -
	DRAWN - KWM	REVISED -
PLOT SCALE = 480,0000' / ft.	CHECKED - WD	REVISED -
PLOT DATE = 2/26/2021	DATE - 11/23/2020	REVISED -

**STATE OF ILLINOIS
DEPARTMENT OF TRANSPORTATION**

**191ST STREET ROADWAY RECONSTRUCTION
TEMPORARY EROSION CONTROL AND LANDSCAPING PLAN - STAGE 2**

SCALE: 1" = 20' SHEET OF SHEETS STA. 3017+00 TO STA. 3028+00

F.A.U. RTE. 2755	SECTION 06-00122-16-FP	COUNTY WILL	TOTAL SHEETS 1113	SHEET NO. 349
ILLINOIS FED. AID PROJECT			CONTRACT NO. 61G73	

LEGEND

	SEEDING, CLASS 7 W/ TEMPORARY EROSION CONTROL BLANKET		TEMPORARY PAVEMENT
	SEEDING, CLASS 7 W/ MULCH, METHOD 1		EXISTING WETLAND
	STONE RIP RAP, CLASS A3 W/ FILTER FABRIC		PERIMETER EROSION CONTROL BARRIER
	TEMPORARY DITCH CHECK (SEE NOTE 1)		EXISTING / PROPOSED DITCH FLOW LINE
	TEMPORARY FENCE		INLET FILTER / INLET PROTECTION, SPECIAL

NOTES:

- TEMPORARY DITCH CHECK SHALL BE CONSTRUCTED WITH ROLLED EXCELSIOR, SEE DETAIL ON SHEET 296.
- REFER TO PROPOSED DRAINAGE AND UTILITY PLANS AND SCHEDULES FOR PERMANENT STORM SEWER INFORMATION.
- STAGE 1 TEMPORARY EROSION CONTROL TO REMAIN IN PLACE.

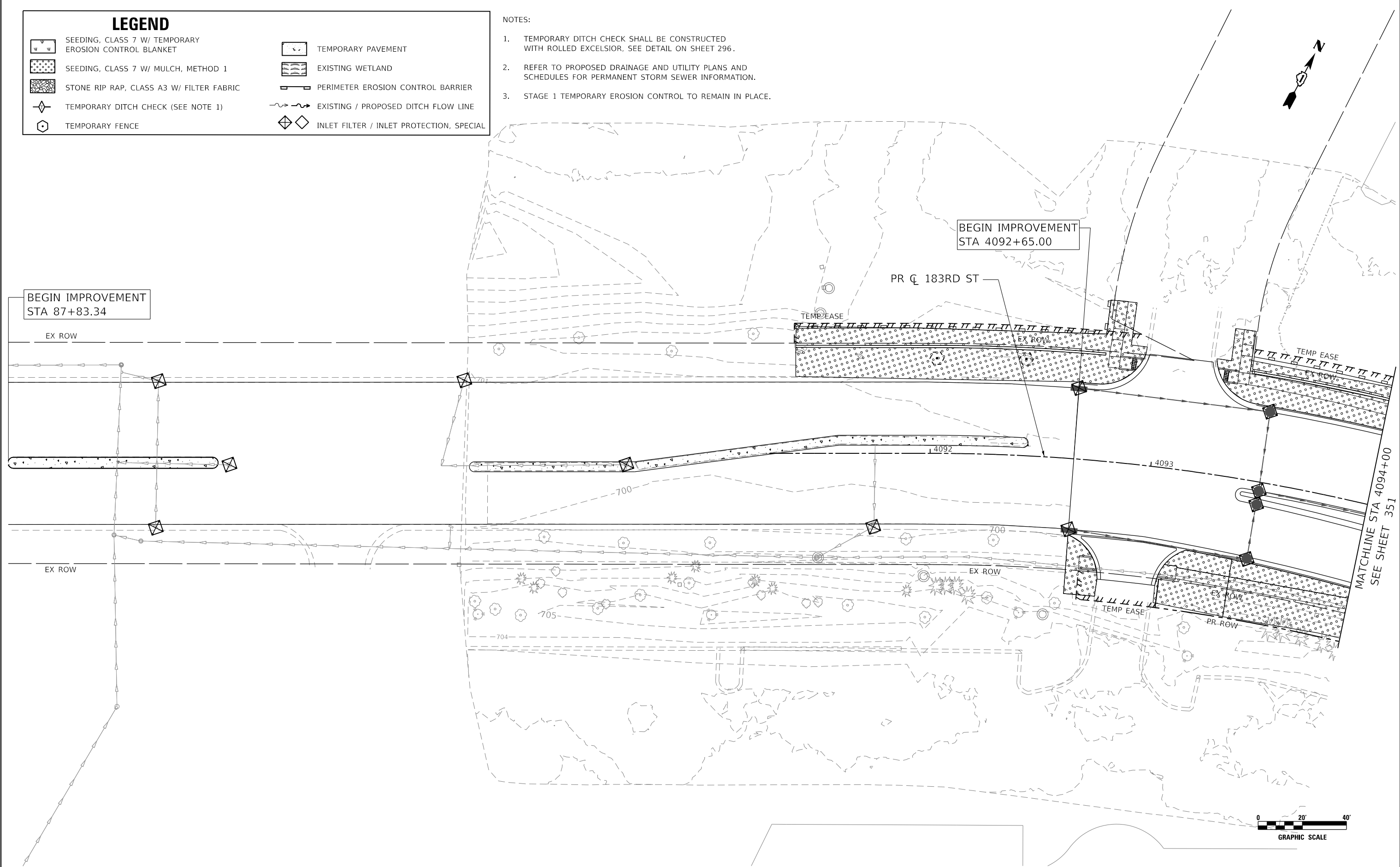

DATE PLOTTED = 3/1/2021 3:13:10 PM
 PEN TABLE = N:\S:\standards\CAD\BentleyStandards\11-001\Plotting\CCI-PDF-PLOT.ctb
 PLOT CONFIG = N:\VPROJ\00228857\01\Design\EROS\183rd\Stage2-eros1.dgn



USER NAME = WaterResources	DESIGNED - RD	REVISED -
	DRAWN - DDS	REVISED -
PLOT SCALE = 40,0000' / in.	CHECKED - TW	REVISED -
PLOT DATE = 3/1/2021	DATE - 3/3/2021	REVISED -

**STATE OF ILLINOIS
DEPARTMENT OF TRANSPORTATION**

**183RD STREET ROADWAY RECONSTRUCTION
TEMPORARY EROSION CONTROL AND LANDSCAPING PLAN - STAGE 2**

SCALE: 1" = 20' SHEET OF SHEETS STA. 4087+80 TO STA. 4094+00

F.A.U. RTE. = 2755	SECTION = 06-00122-16-FP	COUNTY = WILL	TOTAL SHEETS = 1113	SHEET NO. = 350
CONTRACT NO. 61G73				
ILLINOIS FED. AID PROJECT				

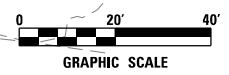

LEGEND

	SEEDING, CLASS 7 W/ TEMPORARY EROSION CONTROL BLANKET		TEMPORARY PAVEMENT
	SEEDING, CLASS 7 W/ MULCH, METHOD 1		EXISTING WETLAND
	STONE RIP RAP, CLASS A3 W/ FILTER FABRIC		PERIMETER EROSION CONTROL BARRIER
	TEMPORARY DITCH CHECK (SEE NOTE 1)		EXISTING / PROPOSED DITCH FLOW LINE
	TEMPORARY FENCE		INLET FILTER / INLET PROTECTION, SPECIAL

NOTES:

- TEMPORARY DITCH CHECK SHALL BE CONSTRUCTED WITH ROLLED EXCELSIOR, SEE DETAIL ON SHEET 296.
- REFER TO PROPOSED DRAINAGE AND UTILITY PLANS AND SCHEDULES FOR PERMANENT STORM SEWER INFORMATION.
- STAGE 1 TEMPORARY EROSION CONTROL TO REMAIN IN PLACE.

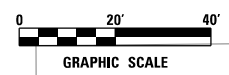
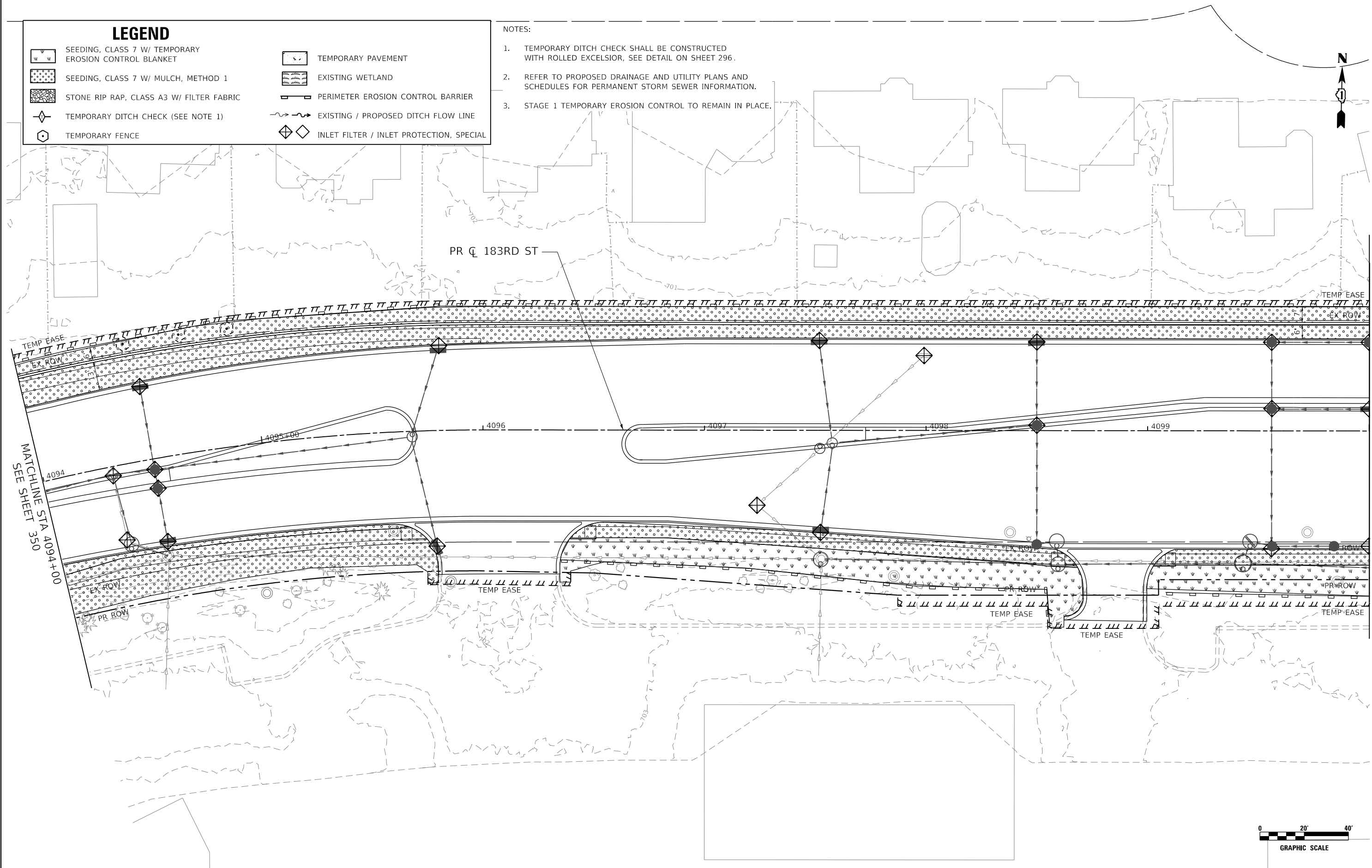

DATE PLOTTED = 3/1/2021 3:13:11 PM
 PEN TABLE = 0828867.tbl
 PLOT CONFIG = N:\VPROJ\0828867.tbl\Design\EROSION\0828867.tbl\Stage2-erosion2.dgn



USER NAME = WaterResources	DESIGNED - RD	REVISED -
	DRAWN - DDS	REVISED -
PLOT SCALE = 40,0000' / in.	CHECKED - TW	REVISED -
PLOT DATE = 3/1/2021	DATE - 3/3/2021	REVISED -

**STATE OF ILLINOIS
DEPARTMENT OF TRANSPORTATION**

**183RD STREET ROADWAY RECONSTRUCTION
TEMPORARY EROSION CONTROL AND LANDSCAPING PLAN - STAGE 2**

SCALE: 1" = 20' SHEET OF SHEETS STA. 4094+00 TO STA. 4100+00

F.A.U. RTE. = 2755	SECTION = 06-00122-16-FP	COUNTY = WILL	TOTAL SHEETS = 1113	SHEET NO. = 351
CONTRACT NO. = 61G73			ILLINOIS FED. AID PROJECT	

LEGEND

<ul style="list-style-type: none"> SEEDING, CLASS 7 W/ TEMPORARY EROSION CONTROL BLANKET SEEDING, CLASS 7 W/ MULCH, METHOD 1 STONE RIP RAP, CLASS A3 W/ FILTER FABRIC TEMPORARY DITCH CHECK (SEE NOTE 1) TEMPORARY FENCE 	<ul style="list-style-type: none"> TEMPORARY PAVEMENT EXISTING WETLAND PERIMETER EROSION CONTROL BARRIER EXISTING / PROPOSED DITCH FLOW LINE INLET FILTER / INLET PROTECTION, SPECIAL
--	---

- NOTES:
1. TEMPORARY DITCH CHECK SHALL BE CONSTRUCTED WITH ROLLED EXCELSIOR, SEE DETAIL ON SHEET 296.
 2. REFER TO PROPOSED DRAINAGE AND UTILITY PLANS AND SCHEDULES FOR PERMANENT STORM SEWER INFORMATION.
 3. STAGE 1 TEMPORARY EROSION CONTROL TO REMAIN IN PLACE.

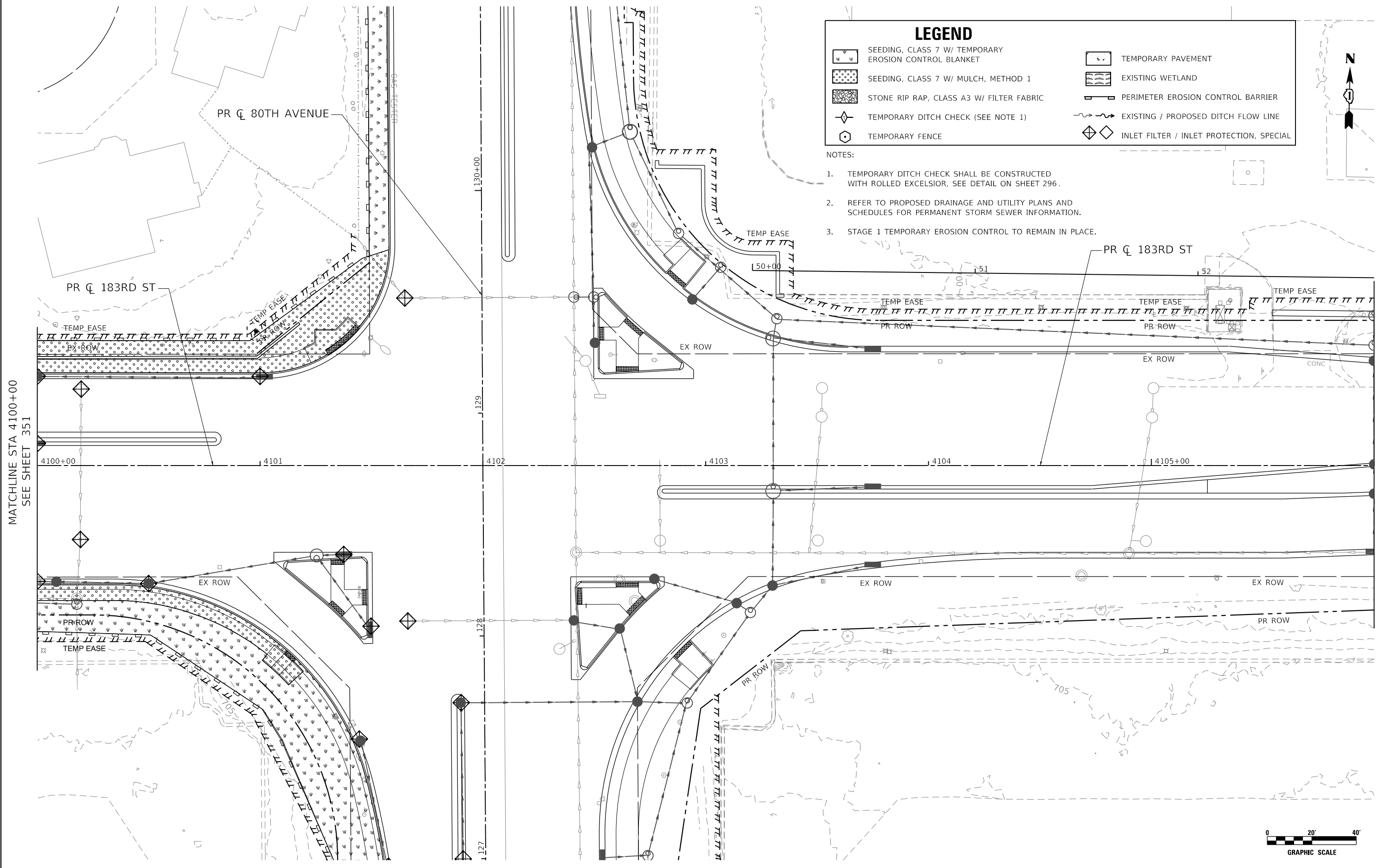

MATCHLINE STA 4100+00
SEE SHEET 351

MATCHLINE STA 4106+00
SEE SHEET 353

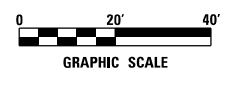

DATE PLOTTED = 3/1/2021 3:13:12 PM
PEN TABLE = N:\Standards\CAD\PenTables\CC1-PDF.plt
PLOT CONFIG = N:\VPROJ\062885\201\Design\Erosion\062885_201_Stage2-erosn.dgn
FILE NAME =



USER NAME = WaterResources	DESIGNED - RD	REVISED -	
	DRAWN - DDS	REVISED -	
PLOT SCALE = 40,0000' / in.	CHECKED - TW	REVISED -	
PLOT DATE = 3/1/2021	DATE - 3/3/2021	REVISED -	

**STATE OF ILLINOIS
DEPARTMENT OF TRANSPORTATION**

**183RD STREET ROADWAY RECONSTRUCTION
TEMPORARY EROSION CONTROL AND LANDSCAPING PLAN - STAGE 2**

SCALE: 1" = 20' SHEET OF SHEETS STA. 4100+00 TO STA. 4106+00

F.A.U. RTE.	SECTION	COUNTY	TOTAL SHEETS	SHEET NO.
2755	06-00122-16-FP	WILL	1113	352
CONTRACT NO. 61G73				
ILLINOIS FED. AID PROJECT				

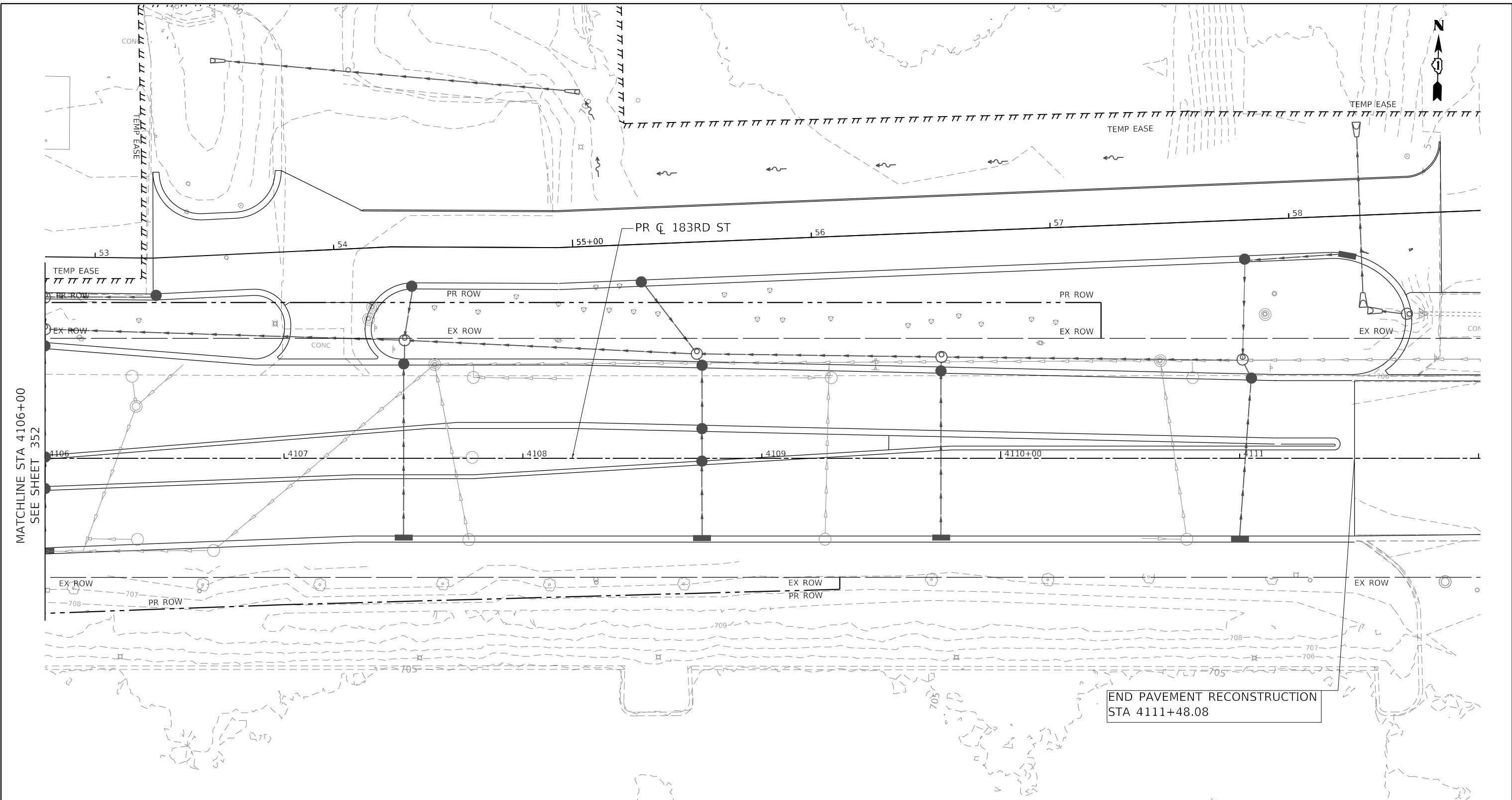

MATCHLINE STA 4106+00
SEE SHEET 352

END PAVEMENT RECONSTRUCTION
STA 4111+48.08

LEGEND

	SEEDING, CLASS 7 W/ TEMPORARY EROSION CONTROL BLANKET		TEMPORARY PAVEMENT
	SEEDING, CLASS 7 W/ MULCH, METHOD 1		EXISTING WETLAND
	STONE RIP RAP, CLASS A3 W/ FILTER FABRIC		PERIMETER EROSION CONTROL BARRIER
	TEMPORARY DITCH CHECK (SEE NOTE 1)		EXISTING / PROPOSED DITCH FLOW LINE
	TEMPORARY FENCE		INLET FILTER / INLET PROTECTION, SPECIAL

NOTES:

- TEMPORARY DITCH CHECK SHALL BE CONSTRUCTED WITH ROLLED EXCELSIOR. SEE DETAIL ON SHEET 296.
- REFER TO PROPOSED DRAINAGE AND UTILITY PLANS AND SCHEDULES FOR PERMANENT STORM SEWER INFORMATION.
- STAGE 1 TEMPORARY EROSION CONTROL TO REMAIN IN PLACE.

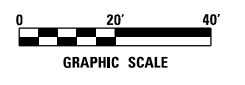

DATE PLOTTED = 3/1/2021 3:13:13 PM
PEN TABLE = N:\S\standards\CAD\Bentley\standards\11-007\Plotting\CGI-PDF-PLOT.ctb
PLOT CONFIG = N:\VPROJ\0022887\201\Design\EROS\183rd\Stage2-eros1.dgn



USER NAME = WaterResources	DESIGNED - RD	REVISED -
PLOT SCALE = 40,0000' / in.	DRAWN - DDS	REVISED -
PLOT DATE = 3/1/2021	CHECKED - TW	REVISED -
	DATE - 3/3/2021	REVISED -

**STATE OF ILLINOIS
DEPARTMENT OF TRANSPORTATION**

**183RD STREET ROADWAY RECONSTRUCTION
TEMPORARY EROSION CONTROL AND LANDSCAPING PLAN - STAGE 2**
SCALE: 1" = 20' SHEET OF SHEETS STA. 106+00 TO STA. 112+00

F.A.U. RTE. = 2755	SECTION = 06-00122-16-FP	COUNTY = WILL	TOTAL SHEETS = 1113	SHEET NO. = 353
CONTRACT NO. 61G73				
ILLINOIS FED. AID PROJECT				

SEEDING, CLASS 7 (25000350), EROSION CONTROL BLANKET (25100630)					
ALIGNMENT	STA	STA	OFFSET	ACRE (25000350)	SQ YD (25100630)
PRE-STAGE					
80TH AVENUE	62+78	82+31		0.00	0
STAGE 1					
80TH AVENUE	62+78	66+00	RT	0.12	588
80TH AVENUE	66+00	72+00	RT	0.29	1418
80TH AVENUE	72+00	78+00	RT	0.17	815
80TH AVENUE	78+00	82+31	RT	0.29	1412
191ST STREET	3003+00	3005+00	RT	0.03	138
191ST STREET	3005+00	3011+00	RT	0.22	1066
191ST STREET	3011+00	3015+25	RT	0.16	760
191ST STREET	3017+00	3023+00	RT	0.23	1130
191ST STREET	3023+00	3028+52	RT	0.31	1512
STAGE 2					
80TH AVENUE	62+78	66+00	LT	0.22	1055
80TH AVENUE	66+00	72+00	LT	0.22	1046
80TH AVENUE	72+00	78+00	LT	0.25	1212
80TH AVENUE	78+00	82+31	LT	0.36	1746
191ST STREET	3003+00	3005+00	LT	0.06	267
191ST STREET	3005+00	3011+00	LT	0.22	1082
191ST STREET	3011+00	3015+25	LT	0.20	991
191ST STREET	3017+00	3023+00	LT	0.31	1523
191ST STREET	3023+00	3028+52	RT	0.14	690
TOTAL				3.81	18450

SEEDING, CLASS 7 (25000350), MULCH, METHOD 1 (25100105)					
ALIGNMENT	STA	STA	OFFSET	ACRE (25000350) (25100105)	SQ YD
PRE-STAGE					
80TH AVENUE	62+78	82+31		0.00	0
STAGE 1					
80TH AVENUE	62+78	66+00	RT	0.04	182
80TH AVENUE	66+00	72+00	RT	0.07	334
80TH AVENUE	72+00	78+00	RT	0.05	240
80TH AVENUE	78+00	82+31	RT	0.04	206
191ST STREET	3003+00	3005+00	RT	0.06	280
191ST STREET	3005+00	3011+00	RT	0.05	228
191ST STREET	3011+00	3015+25	RT	0.00	0
191ST STREET	3017+00	3023+00	RT	0.00	0
191ST STREET	3023+00	3028+52	RT	0.00	0
STAGE 2					
80TH AVENUE	62+78	66+00	LT	0.00	0
80TH AVENUE	66+00	72+00	LT	0.00	0
80TH AVENUE	72+00	78+00	LT	0.00	0
80TH AVENUE	78+00	82+31	LT	0.00	0
191ST STREET	3003+00	3005+00	LT	0.00	0
191ST STREET	3005+00	3011+00	LT	0.00	0
191ST STREET	3011+00	3015+25	LT	0.00	0
191ST STREET	3017+00	3023+00	LT	0.00	0
191ST STREET	3023+00	3028+52	RT	0.00	0
TOTAL				0.30	1469

PERIMETER EROSION CONTROL BARRIER (28000400)				
ALIGNMENT	STA	STA	OFFSET	LF
PRE-STAGE				
80TH AVENUE	62+78	82+31		0
STAGE 1				
80TH AVENUE	62+78	66+00	RT	253
80TH AVENUE	66+00	72+00	RT	624
80TH AVENUE	72+00	78+00	RT	380
80TH AVENUE	78+00	82+31	RT	413
191ST STREET	3003+00	3005+00	RT	200
191ST STREET	3005+00	3011+00	RT	554
191ST STREET	3011+00	3015+25	RT	406
191ST STREET	3017+00	3023+00	RT	580
191ST STREET	3023+00	3028+52	RT	534
STAGE 2				
80TH AVENUE	62+78	66+00	LT	350
80TH AVENUE	66+00	72+00	LT	617
80TH AVENUE	72+00	78+00	LT	350
80TH AVENUE	78+00	82+31	LT	477
191ST STREET	3003+00	3005+00	LT	160
191ST STREET	3005+00	3011+00	LT	520
191ST STREET	3011+00	3015+25	LT	388
191ST STREET	3017+00	3023+00	LT	602
191ST STREET	3023+00	3028+52	LT	481
TOTAL				7889

TEMPORARY DITCH CHECKS (28000305)						
ALIGNMENT	STA	STA	OFFSET	EACH	WIDTH	FOOT
PRE-STAGE						
80TH AVENUE	62+78	82+31	LT	0	0	0
STAGE 1						
80TH AVENUE	62+78	66+00	RT	4	10	40
80TH AVENUE	66+00	72+00	RT	8	10	80
80TH AVENUE	72+00	78+00	RT	3	10	30
80TH AVENUE	78+00	82+31	RT	5	10	50
191ST STREET	3003+00	3005+00	RT	0	10	0
191ST STREET	3005+00	3011+00	RT	0	0	0
191ST STREET	3011+00	3015+25	RT	0	0	0
191ST STREET	3017+00	3023+00	RT	4	10	40
191ST STREET	3023+00	3028+52	RT	2	10	20
STAGE 2						
80TH AVENUE	62+78	66+00	LT	0	0	0
80TH AVENUE	66+00	72+00	LT	1	10	10
80TH AVENUE	72+00	78+00	LT	4	10	40
80TH AVENUE	78+00	82+31	LT	0	0	0
191ST STREET	3003+00	3005+00	LT	3	10	30
191ST STREET	3005+00	3011+00	LT	0	0	0
191ST STREET	3011+00	3015+25	LT	0	0	0
191ST STREET	3017+00	3023+00	LT	0	0	0
191ST STREET	3023+00	3028+52	LT	0	0	0
TOTAL						340

DATE PLOTTED = 2/26/2021 11:17:59 AM
 PEN TABLE = C:\VDDOT\CAO\10015\temp\ca\volocad\volocad\ERS\wp1\c19
 PLOT CONFIG = P:\2017\19-18866\PHASE 2\19-18866-TEMP\PHSCH.dwg
 FILE NAME =



USER NAME =	untitled	DESIGNED -	WD	REVISED -	
		DRAWN -	MD	REVISED -	
PLOT SCALE =	120.0000' / ft.	CHECKED -	WD	REVISED -	
PLOT DATE =	2/26/2021	DATE -	11/23/2020	REVISED -	

STATE OF ILLINOIS
DEPARTMENT OF TRANSPORTATION

80TH AVENUE TEMPORARY EROSION CONTROL SCHEDULE			
SCALE: 1" = 20'	SHEET	OF	SHEETS
STA.	TO	STA.	

F.A.U. RTE.	SECTION	COUNTY	TOTAL SHEETS	SHEET NO.
2755	06-00122-16-FP	WILL	1113	354
CONTRACT NO. 61G73				
ILLINOIS FED. AID PROJECT				

DATE PLOTTED = 3/1/2021 3:16:38 PM
 PEN TABLE = 0020867.tbl
 PLOT CONFIG = N:\Standard\CAD\Bentley\standards\LD\VT\plotting\CCI-PDF-PDF.plt
 FILE NAME = N:\VPROJ\0020867.tbl\Design\EROS\Temp_eros_schedule.plt.dgn

SEEDING, CLASS 7 (25000350), TEMPORARY EROSION CONTROL BLANKET (28001100)					
ALIGNMENT	STA	STA	OFFSET	ACRE (25000350)	SQ YD (28001100)
PRE-STAGE					
80TH AVENUE	82+31	90+24	LT	0.457	2210
80TH AVENUE	92+43	100+02	LT	0.548	2653
80TH AVENUE	102+40	109+87	LT	0.671	3246
80TH AVENUE	110+44	115+28	LT	0.201	970
80TH AVENUE	115+72	120+18	LT	0.094	452
80TH AVENUE	120+74	123+28	LT	0.080	385
80TH AVENUE	123+69	125+04	LT	0.028	133
80TH AVENUE	125+68	128+07	LT	0.040	191
STAGE 1					
80TH AVENUE	82+31	88+42	RT	0.479	2315
80TH AVENUE	89+31	91+51	RT	0.189	913
80TH AVENUE	91+86	100+48	RT	1.218	5892
80TH AVENUE	102+00	114+79	RT	1.523	7367
COMP STORAGE-EAST	103+09	109+38	RT	4.086	19772
COMP	108+21	114+77	RT	2.881	13943
DETENTION POND	110+97	115+11	RT	1.230	5952
80TH AVENUE	115+67	122+44	RT	0.341	1647
80TH AVENUE	122+74	128+35	RT	0.916	4432
80TH AVENUE	129+35	132+60	RT	0.099	479
80TH AVENUE	133+04	142+60	RT	0.399	1930
185TH STREET	2011+56	2013+49	LT	0.079	383
185TH STREET	2013+85	2014+40	LT	0.022	104
PUBLIC WORKS DRIVE	53+22	53+80	LT	0.100	482
PUBLIC WORKS DRIVE	53+80	58+65	LT	0.285	1378
STAGE 2					
80TH AVENUE	82+31	91+55	LT	0.720	3485
80TH AVENUE	91+89	100+50	LT	0.936	4529
80TH AVENUE	101+93	109+78	LT	1.041	5035
80TH AVENUE	110+65	114+80	LT	0.221	1067
80TH AVENUE	115+84	120+17	LT	0.207	999
80TH AVENUE	120+77	123+30	LT	0.084	403
80TH AVENUE	123+65	125+16	LT	0.031	148
80TH AVENUE	125+58	128+18	LT	0.184	888
80TH AVENUE	129+70	140+00	LT	0.253	1220
189TH STREET	200+00	200+46	RT	0.016	74
189TH STREET	200+00	200+33	LT	0.012	56
183RD STREET	4096+34	4098+71	RT	0.070	338
TOTAL				19.741	95471
ROUNDED TOTAL				19.750	95471

SEEDING, CLASS 7 (25000350), MULCH, METHOD 1 (25100105)				
ALIGNMENT	STA	STA	OFFSET	ACRE (25000350) (25100105)
PRE-STAGE				
80TH AVENUE	129+34	135+65	LT	0.103
189TH STREET	199+75	200+83	LT	0.023
183RD STREET	4094+35	4095+70	RT	0.015
183RD STREET	4096+38	4098+70	RT	0.029
183RD STREET	4099+00	4101+52	RT	0.024
STAGE 1				
80TH AVENUE	82+31	88+42	RT	0.209
80TH AVENUE	89+33	91+20	RT	0.053
80TH AVENUE	92+19	99+84	RT	0.143
80TH AVENUE	102+54	115+01	RT	0.308
80TH AVENUE	115+71	122+32	RT	0.242
80TH AVENUE	122+93	127+97	RT	0.172
80TH AVENUE	129+55	132+60	RT	0.106
80TH AVENUE	132+86	142+84	RT	0.342
185TH STREET	2010+72	2014+46	RT	0.247
183RD STREET	4103+28	4107+00	LT	0.150
183RD STREET	4107+36	4111+70	LT	0.370
STAGE 2				
80TH AVENUE	116+09	120+15	LT	0.128
80TH AVENUE	123+69	125+10	LT	0.035
80TH AVENUE	127+78	128+25	LT	0.037
186TH STREET	5101+25	5102+81	RT	0.043
186TH STREET	5101+25	5102+48	LT	0.005
186TH STREET	5101+87	5102+95	LT	0.033
185TH STREET	2008+20	2009+70	RT	0.062
185TH STREET	2008+20	2009+29	LT	0.034
183RD STREET	4092+64	4092+80	RT	0.008
183RD STREET	4093+08	4095+78	RT	0.122
183RD STREET	4096+39	4098+69	RT	0.036
183RD STREET	4091+39	4092+93	LT	0.081
183RD STREET	4093+22	4101+58	LT	0.309
I-80	1235+27	1241+09	LT	0.073
I-80	1229+25	1241+69	RT	0.142
TOTAL				3.68
ROUNDED TOTAL				3.75



USER NAME = WaterResources	DESIGNED - RD	REVISED -
	DRAWN - DDS	REVISED -
PLOT SCALE = 2.0000' / in.	CHECKED - TW	REVISED -
PLOT DATE = 3/1/2021	DATE - 3/3/2021	REVISED -

**STATE OF ILLINOIS
DEPARTMENT OF TRANSPORTATION**

**80TH AVENUE
TEMPORARY EROSION CONTROL SCHEDULES**

SCALE: N.T.S. SHEET NO. OF SHEETS STA. TO STA.

F.A.U. RTE.	SECTION	COUNTY	TOTAL SHEETS	SHEET NO.
2755	06-00122-16-FP	WILL	1113	355
CONTRACT NO. 61G73				
ILLINOIS FED. AID PROJECT				

TEMPORARY DITCH CHECKS (28000305)						
ALIGNMENT	STA	STA	OFFSET	EACH	WIDTH	FOOT
PRE-STAGE						
80TH AVENUE	82+31	91+72	LT	9	10	90
80TH AVENUE	101+22	110+19	LT	6	10	60
80TH AVENUE	110+19	115+47	LT	6	10	60
80TH AVENUE	115+47	120+48	LT	3	10	30
80TH AVENUE	129+00	135+50	LT	5	10	50
STAGE 1						
80TH AVENUE	82+31	88+85	RT	6	10	60
80TH AVENUE	88+85	91+63	RT	2	10	20
80TH AVENUE	91+63	101+22	RT	4	10	40
80TH AVENUE	101+22	115+47	RT	6	10	60
80TH AVENUE	115+47	122+66	RT	3	10	30
PUBLIC WORKS DRIVE	53+00	59+00	LT	3	10	30
STAGE 2						
80TH AVENUE	82+31	88+85	LT	6	10	60
80TH AVENUE	110+10	115+50	LT	2	10	20
80TH AVENUE	115+50	120+50	LT	2	10	20
TOTAL						630

INLET FILTER (28000510)					
ALIGNMENT	STA	ALIGNMENT	STA	OFFSET	EACH
STAGE 1					
80TH AVE	82+31	80TH AVE/PANDUIT DRIVE	91+69/301+40	RT	9
80TH AVE/PANDUIT DRIVE	91+69/301+40	80TH AVE/185TH STREET	115+47/2014+67	RT	29
80TH AVE/185TH STREET	115+47/2014+67	80TH AVE/183RD STREET	128+75/4113+73	RT	49
80TH AVE/183RD STREET	128+75/4106+69	80TH AVENUE	145+29	RT	59
STAGE 2					
80TH AVE	82+31	80TH AVE/189TH STREET	91+69/200+00	LT	11
80TH AVE/189TH STREET	91+69/200+00	80TH AVE/186TH STREET	110+20/5101+24	LT	17
80TH AVE/186TH STREET	110+20/5101+24	80TH AVE/185TH STREET	115+47/2008+21	LT	13
80TH AVE/185TH STREET	115+47/2008+21	80TH AVE/183RD STREET	128+75/4088+46	LT	53
80TH AVE/183RD STREET	128+75/4088+46	80TH AVENUE	145+29	LT	41
I-80	1233+11	I-80	1236+02	CL	6
CONTINGENCY					15
TOTAL					302

STONE RIPRAP, CLASS A3 (28100105) FILTER FABRIC (28200200)			
ALIGNMENT	STA	OFFSET	SQ YD
PRE-STAGE			
80TH AVENUE	119+36	LT	8
STAGE 1			
80TH AVENUE	84+25	LT	10
80TH AVENUE	85+90	LT	10
80th AVENUE	87+60	LT	10
80th AVENUE	88+06	LT	10
TOTAL			48

PERIMETER EROSION CONTROL BARRIER (28000400)				
ALIGNMENT	STA	STA	OFFSET	LF
PRE-STAGE				
80TH AVENUE	82+31	90+24	LT	793
80TH AVENUE	92+43	100+02	LT	759
80TH AVENUE	102+40	109+87	LT	746
80TH AVENUE	110+45	115+28	LT	485
80TH AVENUE	115+79	120+19	LT	439
80TH AVENUE	120+83	123+28	LT	244
I-80	1235+27	1241+09	LT	592
I-80	1229+25	1241+69	RT	1247
STAGE 1				
80TH AVENUE	82+31	88+45	RT	615
80TH AVENUE	89+32	91+39	RT	244
80TH AVENUE	91+94	100+08	RT	866
80TH AVENUE	92+15	100+13	RT	821
80TH AVENUE	102+55	115+07	RT	1314
80TH AVENUE	102+02	103+09	RT	110
COMP STORAGE-EAST	106+88	108+83	RT	641
COMP STORAGE-WEST	107+33	113+13	RT	738
80TH AVENUE	115+87	122+44	RT	708
80TH AVENUE	129+74	132+60	RT	342
80TH AVENUE	133+04	139+65	RT	671
80TH AVENUE	139+75	142+72	RT	311
185TH STREET	2011+43	2014+45	RT	320
183RD STREET	4103+71	4106+45	LT	292
183RD STREET	4108+52	4111+09	LT	269
STAGE 2				
80TH AVENUE	82+31	88+45	LT	625
80TH AVENUE/189TH ST	89+32	200+73	LT/RT	335
189TH STREET	200+01	200+46	RT	44
189TH STREET	200+00	200+32	LT	50
189TH ST/80TH AVENUE	200+79	100+12	LT	972
80TH AVENUE	92+60	100+13	LT	753
80TH AVENUE	102+25	109+68	LT	795
80TH AVENUE/ 186TH ST	102+25	5101+25	LT/RT	896
186TH ST/185TH ST	5102+02	2008+21	LT/RT	682
80TH AVENUE	120+83	123+31	LT	270
80TH AVENUE	123+82	124+95	LT	126
80TH AVENUE/ 183RD	125+55	4099+07	LT/RT	439
183RD ST/80TH AVENUE	4093+38	140+00	LT	1874
183RD STREET	4091+39	4092+76	RT	156
186TH STREET	5101+25	5101+48	LT	35
TOTAL				21619

INLET PROTECTION, SPECIAL (X2800500)			
ALIGNMENT	STA	OFFSET	EACH
STAGE 1			
80TH AVENUE	98+17	RT	1
80TH AVENUE	116+20	RT	1
80TH AVENUE	133+78	RT	1
STAGE 2			
80TH AVENUE	110+74	LT	1
80TH AVENUE	118+99	LT	1
80TH AVENUE	131+20	LT	1
80TH AVENUE	132+49	LT	1
80TH AVENUE	135+09	LT	1
CONTINGENCY			5
TOTAL			13

TEMPORARY FENCE (20101000)			
ALIGNMENT	STA	OFFSET	LF
STAGE 1			
80TH AVE	98+14	122.7 RT	15
80TH AVE	99+76	131.2 RT	15
80TH AVE	99+84	133.5 RT	15
80TH AVE	122+85	98.82 RT	15
183RD ST	4109+02	55.61 LT	15
183RD ST	4109+19	55.9 LT	15
183RD ST	4109+54	54.31 LT	15
183RD ST	4109+54	54.57 LT	15
183RD ST	4109+74	58.45 LT	15
183RD ST	4109+85	59.41 LT	15
183RD ST	4109+93	59.35 LT	15
183RD ST	4110+12	57.13 LT	15
183RD ST	4110+21	57.48 LT	15
STAGE 2			
80TH AVE	99+11	104.8 LT	15
80TH AVE	100+27	82.6 LT	15
186TH ST	5101+21	28.4 LT	15
186TH ST	5101+28	32.4 LT	15
80TH AVE	123+93	63.0 LT	15
80TH AVE	124+11	61.0 LT	15
183RD ST	4092+03	43.0 LT	15
183RD ST	4092+41	43.7 LT	15
183RD ST	4094+46	53.6 LT	15
183RD ST	4094+70	53.5 LT	15
183RD ST	4094+90	53.1 LT	15
183RD ST	4100+98	60.23 LT	15
CONTINGENCY			225
TOTAL			600

STABILIZED CONSTRUCTION ENTRANCE (Z0013797)		
ALIGNMENT	STA	SQ YD
PRE-STAGE		
80TH AVENUE	82+31	200
80TH AVENUE	140+00	200
185TH STREET	2014+40	200
183RD STREET	4088+00	200
183RD STREET	4118+00	200
TOTAL		1000

DATE PLOTTED = 3/1/2021 3:16:39 PM
 PEN TABLE = 0020007.tbl
 PLOT CONFIG = N:\Standards\CAD\Bentley\standards\l-007\plotstrng\CCI-PDF-plc1g
 FILE NAME = N:\VPROJ\0020007\201\Design\EROS\eros-schedule.dgn



USER NAME = WaterResources	DESIGNED - RD	REVISED -
	DRAWN - DDS	REVISED -
PLOT SCALE = 2.0000' / in.	CHECKED - TW	REVISED -
PLOT DATE = 3/1/2021	DATE - 3/3/2021	REVISED -

STATE OF ILLINOIS
DEPARTMENT OF TRANSPORTATION

80TH AVENUE
TEMPORARY EROSION CONTROL SCHEDULES

SCALE: N.T.S. SHEET NO. OF SHEETS STA. TO STA.

F.A.U. RTE.	SECTION	COUNTY	TOTAL SHEETS	SHEET NO.
2755	06-00122-16-FP	WILL	1113	356
CONTRACT NO.			61G73	
ILLINOIS		FED. AID PROJECT		

DATE PLOTTED = 2/26/2021 11:49:24 AM
 PLOT SCALE = 480,0000' / ft.
 PLOT DATE = 2/26/2021
 FILE NAME = P:\2019\19-08866\PHASE 2\19-08866-LAND-01.dgn

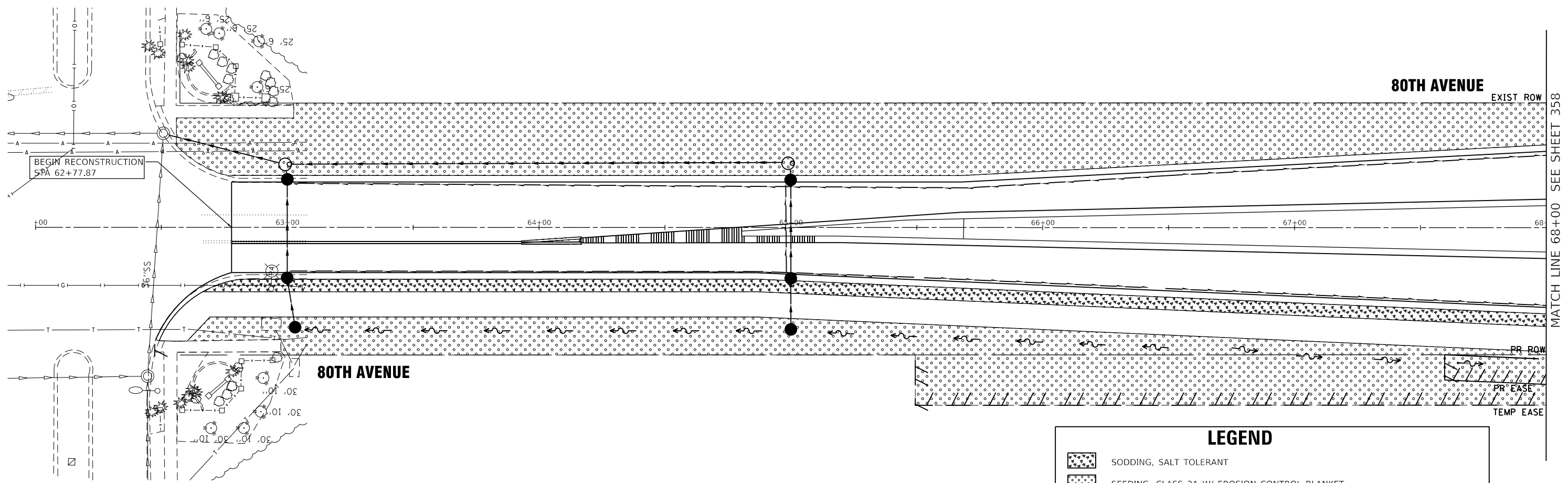

LEGEND

	SODDING, SALT TOLERANT
	SEEDING, CLASS 2A W/ EROSION CONTROL BLANKET
	SEEDING, CLASS 4 & 5 (MODIFIED) W/ EROSION CONTROL BLANKET
	SEEDING, CLASS 2A W/ HEAVY DUTY EROSION CONTROL BLANKET
	SEEDING, CLASS 4B & 5B (MODIFIED) W/ HEAVY DUTY EROSION CONTROL BLANKET
	SEEDING, CLASS 4A & 5A (MODIFIED) W/ EROSION CONTROL BLANKET
	RIPRAP WITH FILTER FABRIC
	EXISTING WETLAND
	EXISTING / PROPOSED DITCH FLOW LINE

NOTE

1. SEEDED AND SODDED AREAS SHALL HAVE TOPSOIL FURNISH AND PLACE, 4" ALL SEEDING CLASS 2 AND SODDED AREAS SHALL HAVE NITROGEN FERTILIZER NUTRIENT AND POTASSIUM FERTILIZER NUTRIENT.



USER NAME = untitled	DESIGNED -	REVISED -
PLOT SCALE = 480,0000' / ft.	DRAWN -	REVISED -
PLOT DATE = 2/26/2021	CHECKED -	REVISED -
	DATE - 11/23/2020	REVISED -

**STATE OF ILLINOIS
DEPARTMENT OF TRANSPORTATION**

**80TH AVENUE ROADWAY RECONSTRUCTION
LANDSCAPE AND EROSION CONTROL PLAN
80TH AVENUE**

SCALE: 1" = 20' SHEET OF SHEETS STA. 62+00 TO STA. 68+00

F.A.U. RTE.	SECTION	COUNTY	TOTAL SHEETS	SHEET NO.
2755	06-00122-16-FP	WILL	1113	357
				CONTRACT NO. 61G73
ILLINOIS FED. AID PROJECT				

MATCH LINE 68+00 SEE SHEET 358

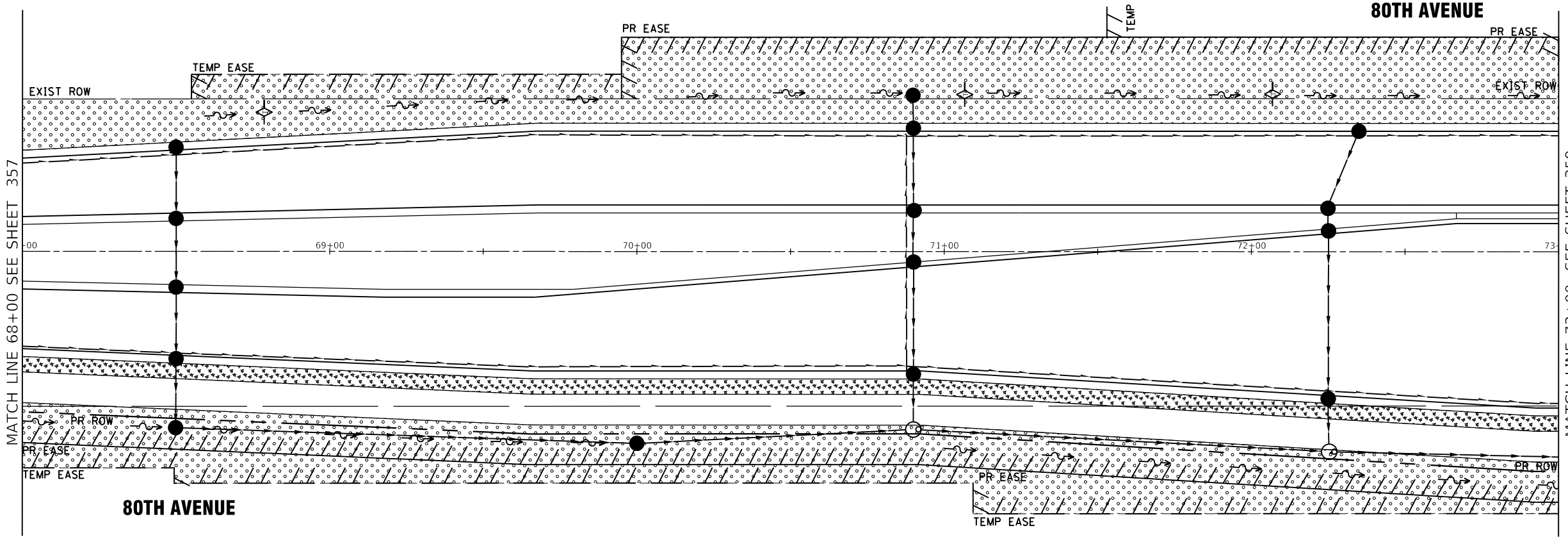
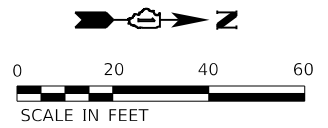

LEGEND

	SODDING, SALT TOLERANT
	SEEDING, CLASS 2A W/ EROSION CONTROL BLANKET
	SEEDING, CLASS 4 & 5 (MODIFIED) W/ EROSION CONTROL BLANKET
	SEEDING, CLASS 2A W/ HEAVY DUTY EROSION CONTROL BLANKET
	SEEDING, CLASS 4B & 5B (MODIFIED) W/ HEAVY DUTY EROSION CONTROL BLANKET
	SEEDING, CLASS 4A & 5A (MODIFIED) W/ EROSION CONTROL BLANKET
	RIPRAP WITH FILTER FABRIC
	EXISTING WETLAND
	EXISTING / PROPOSED DITCH FLOW LINE

NOTE

1. SEEDED AND SODDED AREAS SHALL HAVE TOPSOIL FURNISH AND PLACE, 4" ALL SEEDING CLASS 2 AND SODDED AREAS SHALL HAVE NITROGEN FERTILIZER NUTRIENT AND POTASSIUM FERTILIZER NUTRIENT.

DATE PLOTTED = 2/26/2021 11:49:06 AM
 PEN TABLE = 6428667201-rev11.dwg
 PLOT CONFIG = C:\VDDTCAD\DDTS\render\plot\NLA\ERSbw.plt.ctb
 FILE NAME = P:\2019\19-08866\PHASE 2\19-08866-1\NSC-02.dgn



USER NAME =	untitled	DESIGNED -		REVISED -	
		DRAWN -		REVISED -	
PLOT SCALE =	480,000.0' / ft.	CHECKED -		REVISED -	
PLOT DATE =	2/26/2021	DATE -	11/23/2020	REVISED -	

STATE OF ILLINOIS
DEPARTMENT OF TRANSPORTATION

80TH AVENUE ROADWAY RECONSTRUCTION
LANDSCAPE AND EROSION CONTROL PLAN
80TH AVENUE

SCALE: 1" = 20' SHEET OF SHEETS STA. 68+00 TO STA. 73+00

F.A.U. RTE.	SECTION	COUNTY	TOTAL SHEETS	SHEET NO.
2755	06-00122-16-FP	WILL	1113	358
			CONTRACT NO. 61G73	
		ILLINOIS FED. AID PROJECT		

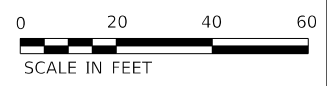

191ST STREET
MATCH LINE 3014+50 SEE SHEET 382

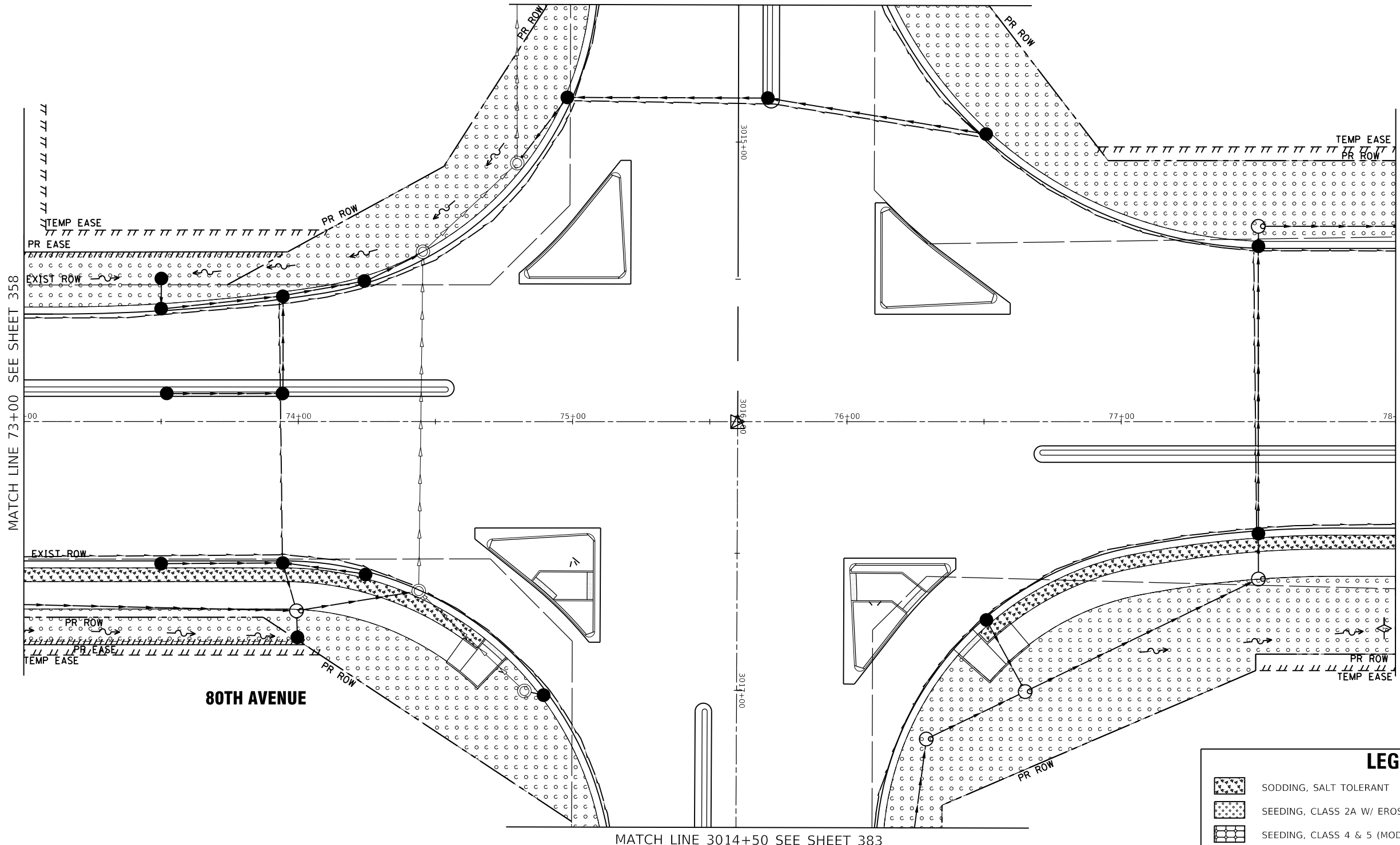

80TH AVENUE

LEGEND	
	SODDING, SALT TOLERANT
	SEEDING, CLASS 2A W/ EROSION CONTROL BLANKET
	SEEDING, CLASS 4 & 5 (MODIFIED) W/ EROSION CONTROL BLANKET
	SEEDING, CLASS 2A W/ HEAVY DUTY EROSION CONTROL BLANKET
	SEEDING, CLASS 4B & 5B (MODIFIED) W/ HEAVY DUTY EROSION CONTROL BLANKET
	SEEDING, CLASS 4A & 5A (MODIFIED) W/ EROSION CONTROL BLANKET
	RIPRAP WITH FILTER FABRIC
	EXISTING WETLAND
	EXISTING / PROPOSED DITCH FLOW LINE

NOTE

1. SEEDED AND SODDED AREAS SHALL HAVE TOPSOIL FURNISH AND PLACE, 4" ALL SEEDING CLASS 2 AND SODDED AREAS SHALL HAVE NITROGEN FERTILIZER NUTRIENT AND POTASSIUM FERTILIZER NUTRIENT.

DATE PLOTTED = 2/26/2021 11:49:27 AM
 PEN TABLE = 6028667301-11-11-11
 PLOT CONFIG = C:\VDDTCAD\DDTS\render\1\101\NLA\ERSBw\plc1.g
 FILE NAME = P:\2019\19-18866\PHASE_2\19-18866-1\NSC-03.dgn



USER NAME =	untitled	DESIGNED -		REVISED -	
		DRAWN -		REVISED -	
PLOT SCALE =	480,000.00' / ft.	CHECKED -		REVISED -	
PLOT DATE =	2/26/2021	DATE -	11/23/2020	REVISED -	

STATE OF ILLINOIS
DEPARTMENT OF TRANSPORTATION

80TH AVENUE ROADWAY RECONSTRUCTION
LANDSCAPE AND EROSION CONTROL PLAN
80TH AVENUE

SCALE: 1" = 20' SHEET OF SHEETS STA. 60+00 TO STA. 66+00

F.A.U. RTE.	SECTION	COUNTY	TOTAL SHEETS	SHEET NO.
2755	06-00122-16-FP	WILL	1113	359
			CONTRACT NO. 61G73	
		ILLINOIS FED. AID PROJECT		

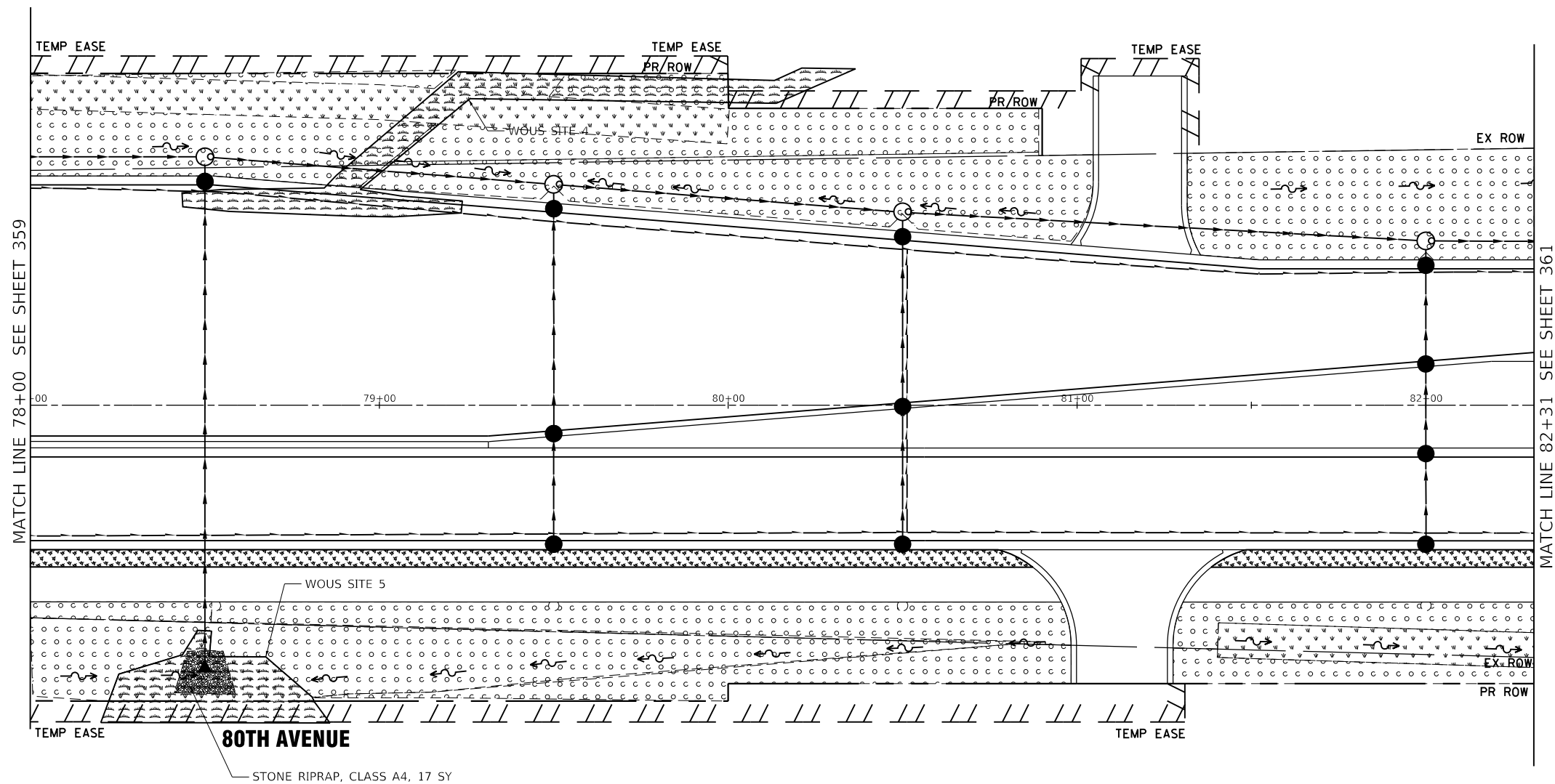
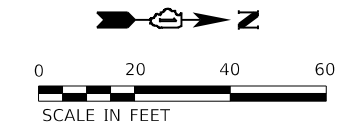

- NOTE
1. SEEDED AND SODDED AREAS SHALL HAVE TOPSOIL FURNISH AND PLACE, 4" ALL SEEDING CLASS 2 AND SODDED AREAS SHALL HAVE NITROGEN FERTILIZER NUTRIENT AND POTASSIUM FERTILIZER NUTRIENT.

LEGEND	
	SODDING, SALT TOLERANT
	SEEDING, CLASS 2A W/ EROSION CONTROL BLANKET
	SEEDING, CLASS 4 & 5 (MODIFIED) W/ EROSION CONTROL BLANKET
	SEEDING, CLASS 2A W/ HEAVY DUTY EROSION CONTROL BLANKET
	SEEDING, CLASS 4B & 5B (MODIFIED) W/ HEAVY DUTY EROSION CONTROL BLANKET
	SEEDING, CLASS 4A & 5A (MODIFIED) W/ EROSION CONTROL BLANKET
	RIPRAP WITH FILTER FABRIC
	EXISTING WETLAND
	EXISTING / PROPOSED DITCH FLOW LINE

DATE PLOTTED = 2/26/2021 11:49:28 AM
 PEN TABLE = 6028667201-11-1401
 PLOT CONFIG = C:\VDDOT\CAO\10015\render\80th\NLA\ERSbw.plt.ctb
 FILE NAME = P:\2019\19-08866\PHASE 2\19-08866-1\NSC-04.dgn



USER NAME =	untitled	DESIGNED -		REVISED -	
DRAWN -		REVISIONS -		REVISIONS -	
PLOT SCALE =	480,000.00' / ft.	CHECKED -		REVISIONS -	
PLOT DATE =	2/26/2021	DATE -	11/23/2020	REVISIONS -	









STATE OF ILLINOIS
DEPARTMENT OF TRANSPORTATION

80TH AVENUE ROADWAY RECONSTRUCTION
LANDSCAPE AND EROSION CONTROL PLAN
80TH AVENUE

SCALE: 1" = 20' SHEET OF SHEETS STA. 60+00 TO STA. 66+00

F.A.U. RTE.	SECTION	COUNTY	TOTAL SHEETS	SHEET NO.
2755	06-00122-16-FP	WILL	1113	360
				CONTRACT NO. 61G73
ILLINOIS FED. AID PROJECT				

LEGEND

-  SODDING, SALT TOLERANT
-  SEEDING, CLASS 2A W/ EROSION CONTROL BLANKET
-  SEEDING, CLASS 4 & 5A (MODIFIED) W/ EROSION CONTROL BLANKET
-  SEEDING, CLASS 2A W/ HEAVY DUTY EROSION CONTROL BLANKET
-  SEEDING, CLASS 4B & 5B (MODIFIED) W/ HEAVY DUTY EROSION CONTROL BLANKET
-  SEEDING, CLASS 4A & 5 (MODIFIED) W/ EROSION CONTROL BLANKET
-  RIPRAP WITH FILTER FABRIC
-  EXISTING WETLAND
-  EXISTING / PROPOSED DITCH FLOW LINE

NOTES

1. SEEDED AND SODDED AREAS SHALL HAVE TOPSOIL FURNISH AND PLACE, 4". ALL SEEDING CLASS 2A AND SODDED AREAS SHALL HAVE NITROGEN FERTILIZER NUTRIENT AND POTASSIUM FERTILIZER NUTRIENT.

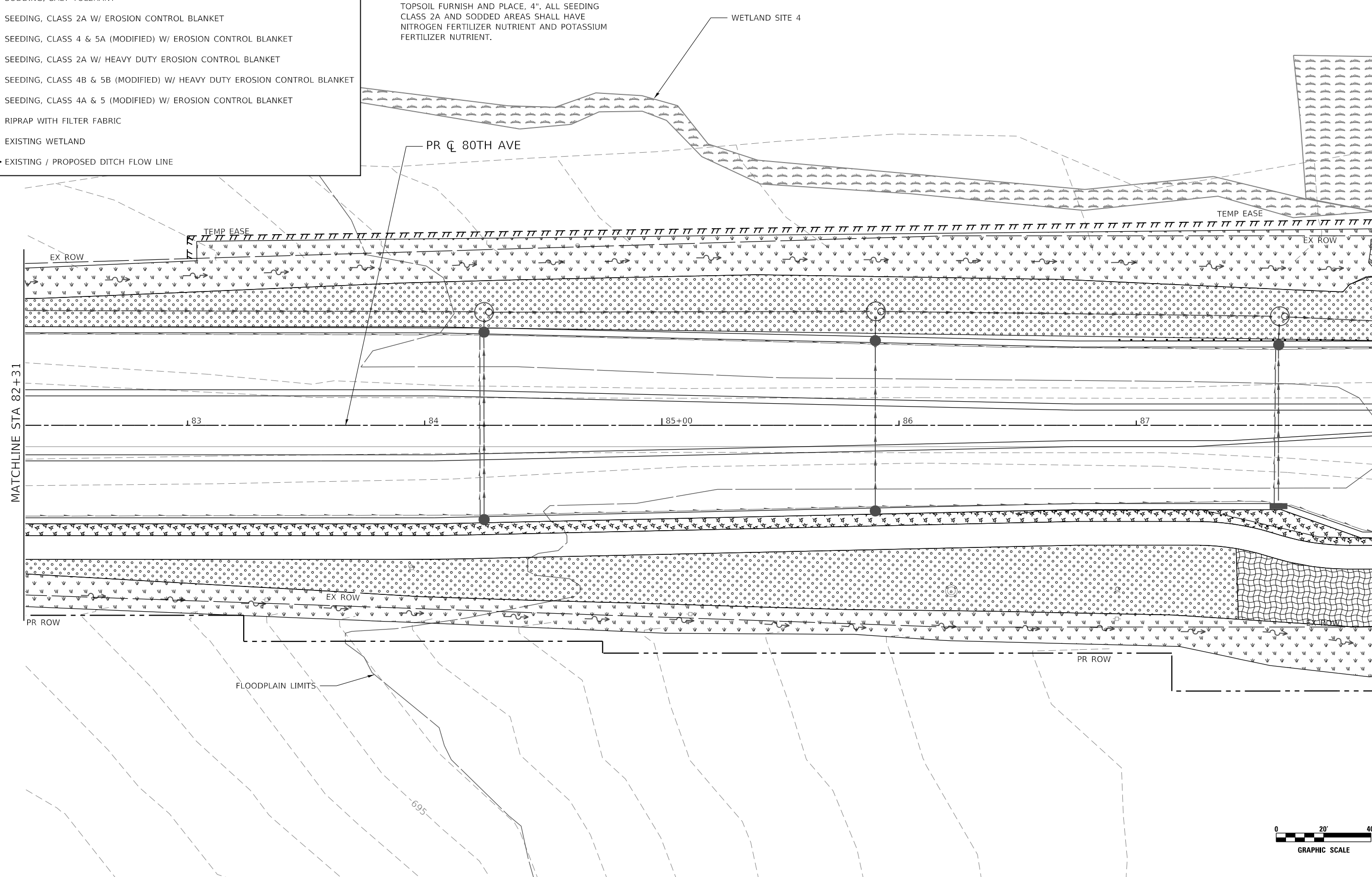
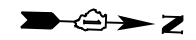

DATE PLOTTED = 4/8/2021 9:12:49 AM
 PEN TABLE = N:\Standards\CAD\Bentley\standards\I...DOT\Plotting\CCI-PDF-plc1g
 PLOT CONFIG = N:\VPROJ\062885\201\Design\...Erosion\062885_201-er-ctrl.dgn
 FILE NAME =



USER NAME = WaterResources	DESIGNED - RD	REVISED -
	DRAWN - DDS	REVISED -
PLOT SCALE = 40,0000' / in.	CHECKED - TW	REVISED -
PLOT DATE = 4/8/2021	DATE - 3/3/2021	REVISED -

**STATE OF ILLINOIS
DEPARTMENT OF TRANSPORTATION**

**80TH AVENUE
EROSION CONTROL AND LANDSCAPING PLAN**







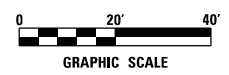

SCALE: 1" = 20' SHEET OF SHEETS STA. 82+31 TO STA. 88+00

F.A.U. RTE.	SECTION	COUNTY	TOTAL SHEETS	SHEET NO.
2755	06-00122-16-FP	WILL	1113	361
CONTRACT NO. 61G73				

ILLINOIS FED. AID PROJECT



LEGEND

-  SODDING, SALT TOLERANT
-  SEEDING, CLASS 2A W/ EROSION CONTROL BLANKET
-  SEEDING, CLASS 4 & 5A (MODIFIED) W/ EROSION CONTROL BLANKET
-  SEEDING, CLASS 2A W/ HEAVY DUTY EROSION CONTROL BLANKET
-  SEEDING, CLASS 4B & 5B (MODIFIED) W/ HEAVY DUTY EROSION CONTROL BLANKET
-  SEEDING, CLASS 4A & 5 (MODIFIED) W/ EROSION CONTROL BLANKET
-  RIPRAP WITH FILTER FABRIC
-  EXISTING WETLAND
-  EXISTING / PROPOSED DITCH FLOW LINE

NOTES

1. SEEDED AND SODDED AREAS SHALL HAVE TOPSOIL FURNISH AND PLACE, 4". ALL SEEDING CLASS 2A AND SODDED AREAS SHALL HAVE NITROGEN FERTILIZER NUTRIENT AND POTASSIUM FERTILIZER NUTRIENT.

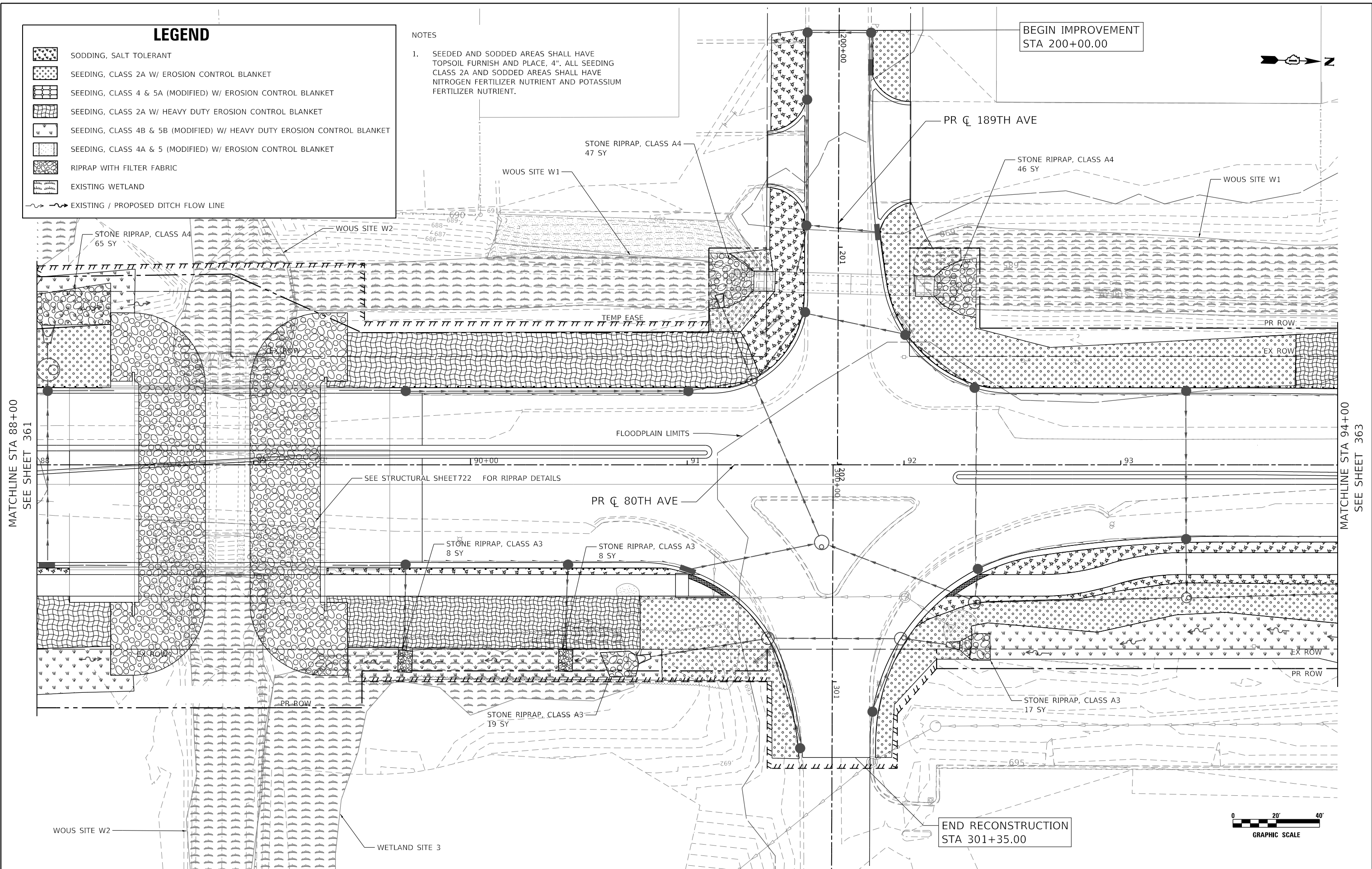

BEGIN IMPROVEMENT
STA 200+00.00



MATCHLINE STA 88+00
SEE SHEET 361

MATCHLINE STA 94+00
SEE SHEET 363

END RECONSTRUCTION
STA 301+35.00

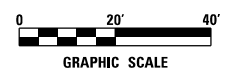

DATE PLOTTED = 4/8/2021 9:12:58 AM
PEN TABLE = N:\Standards\CAD\BentleyStandards\11-001\Plotting\CGI-PDF.plt
PLOT CONFIG = N:\VPROJ\082888\201\Design\082888\201-er-082888.dgn











USER NAME = WaterResources	DESIGNED - RD	REVISED -
	DRAWN - DDS	REVISED -
PLOT SCALE = 40,000' / in.	CHECKED - TW	REVISED -
PLOT DATE = 4/8/2021	DATE - 3/3/2021	REVISED -

**STATE OF ILLINOIS
DEPARTMENT OF TRANSPORTATION**

80TH AVENUE EROSION CONTROL AND LANDSCAPING PLAN			
SCALE: 1" = 20'	SHEET	OF SHEETS	STA. 88+00 TO STA. 94+00

F.A.U. RTE. 2755	SECTION 06-00122-16-FP	COUNTY WILL	TOTAL SHEETS 1113	SHEET NO. 362
CONTRACT NO. 61G73				
ILLINOIS FED. AID PROJECT				

LEGEND

-  SODDING, SALT TOLERANT
-  SEEDING, CLASS 2A W/ EROSION CONTROL BLANKET
-  SEEDING, CLASS 4 & 5A (MODIFIED) W/ EROSION CONTROL BLANKET
-  SEEDING, CLASS 2A W/ HEAVY DUTY EROSION CONTROL BLANKET
-  SEEDING, CLASS 4B & 5B (MODIFIED) W/ HEAVY DUTY EROSION CONTROL BLANKET
-  SEEDING, CLASS 4A & 5 (MODIFIED) W/ EROSION CONTROL BLANKET
-  RIPRAP WITH FILTER FABRIC
-  EXISTING WETLAND
-  EXISTING / PROPOSED DITCH FLOW LINE

NOTES

1. SEEDED AND SODDED AREAS SHALL HAVE TOPSOIL FURNISH AND PLACE, 4". ALL SEEDING CLASS 2A AND SODDED AREAS SHALL HAVE NITROGEN FERTILIZER NUTRIENT AND POTASSIUM FERTILIZER NUTRIENT.

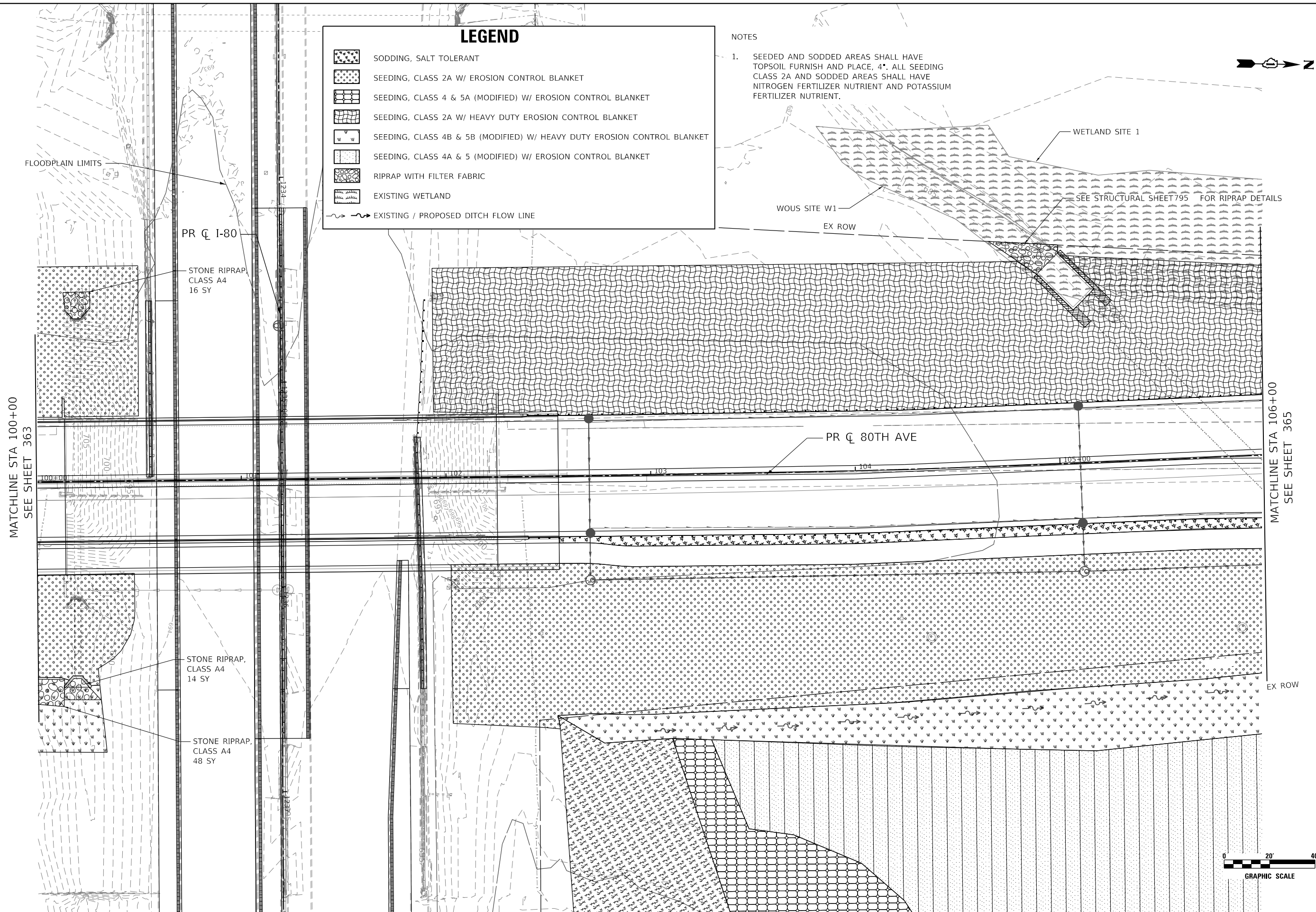
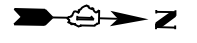

MATCHLINE STA 100+00
SEE SHEET 363

MATCHLINE STA 106+00
SEE SHEET 365

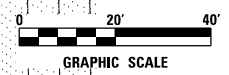

DATE PLOTTED = 4/8/2021 9:12:53 AM
PEN TABLE = N:\Standards\CAD\BentleyStandards\IL-001\Plotting\CCI-PDF-plc1c1g
PLOT CONFIG = N:\VADU\0022885\201\Design\EROSION\0022885_201-er-004.dgn











USER NAME = WaterResources	DESIGNED - RD	REVISED -
	DRAWN - DDS	REVISED -
PLOT SCALE = 40,0000' / in.	CHECKED - TW	REVISED -
PLOT DATE = 4/8/2021	DATE - 3/3/2021	REVISED -

**STATE OF ILLINOIS
DEPARTMENT OF TRANSPORTATION**

80TH AVENUE EROSION CONTROL AND LANDSCAPING PLAN			
SCALE: 1" = 20'	SHEET	OF SHEETS	STA. 100+00 TO STA. 106+00

F.A.U. RTE. 2755	SECTION 06-00122-16-FP	COUNTY WILL	TOTAL SHEETS 1113	SHEET NO. 364
CONTRACT NO. 61G73				
ILLINOIS		FED. AID PROJECT		

LEGEND

-  SODDING, SALT TOLERANT
-  SEEDING, CLASS 2A W/ EROSION CONTROL BLANKET
-  SEEDING, CLASS 4 & 5A (MODIFIED) W/ EROSION CONTROL BLANKET
-  SEEDING, CLASS 2A W/ HEAVY DUTY EROSION CONTROL BLANKET
-  SEEDING, CLASS 4B & 5B (MODIFIED) W/ HEAVY DUTY EROSION CONTROL BLANKET
-  SEEDING, CLASS 4A & 5 (MODIFIED) W/ EROSION CONTROL BLANKET
-  RIPRAP WITH FILTER FABRIC
-  EXISTING WETLAND
-  EXISTING / PROPOSED DITCH FLOW LINE

NOTES

1. SEEDED AND SODDED AREAS SHALL HAVE TOPSOIL FURNISH AND PLACE, 4". ALL SEEDING CLASS 2A AND SODDED AREAS SHALL HAVE NITROGEN FERTILIZER NUTRIENT AND POTASSIUM FERTILIZER NUTRIENT.



BEGIN IMPROVEMENT
STA 101+25.00

FLOODPLAIN LIMITS

WETLAND SITE 1

PR C 186TH ST

PR C 80TH AVE

MATCHLINE STA 106+00
SEE SHEET 364

MATCHLINE STA 112+00
SEE SHEET 366

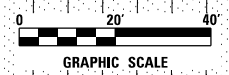
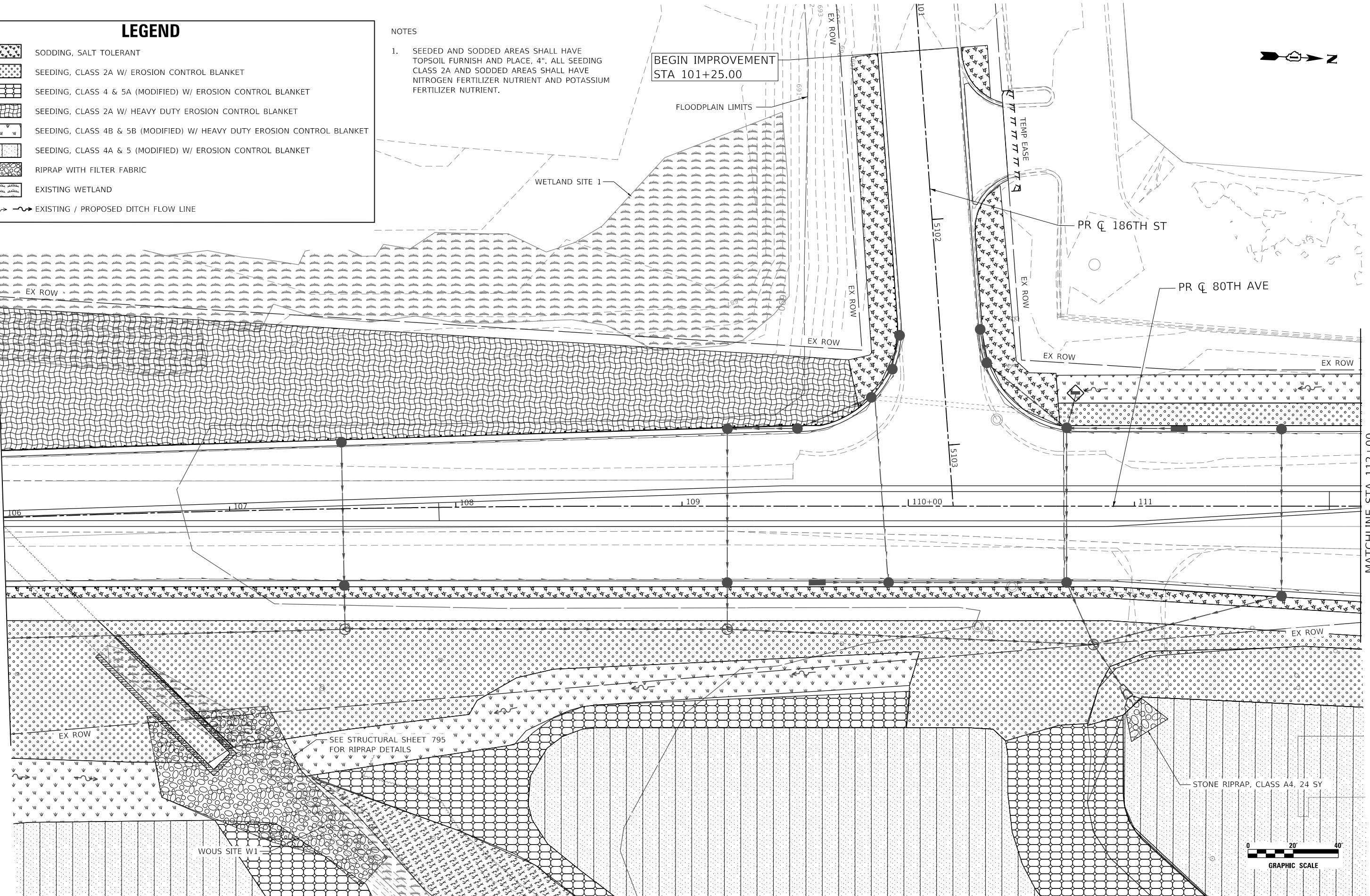

DATE PLOTTED = 4/8/2021 9:12:54 AM
PEN TABLE =
PLOT CONFIG =
FILE NAME =



USER NAME = WaterResources	DESIGNED - RD	REVISED -
	DRAWN - DDS	REVISED -
PLOT SCALE = 40,0000' / in.	CHECKED - TW	REVISED -
PLOT DATE = 4/8/2021	DATE - 3/3/2021	REVISED -









**STATE OF ILLINOIS
DEPARTMENT OF TRANSPORTATION**

**80TH AVENUE
EROSION CONTROL AND LANDSCAPING PLAN**

SCALE: 1" = 20' SHEET OF SHEETS STA. 106+00 TO STA. 112+00

F.A.U. RTE.	SECTION	COUNTY	TOTAL SHEETS	SHEET NO.
2755	06-00122-16-FP	WILL	1113	365
CONTRACT NO. 61G73				
ILLINOIS FED. AID PROJECT				

LEGEND

-  SODDING, SALT TOLERANT
-  SEEDING, CLASS 2A W/ EROSION CONTROL BLANKET
-  SEEDING, CLASS 4 & 5A (MODIFIED) W/ EROSION CONTROL BLANKET
-  SEEDING, CLASS 2A W/ HEAVY DUTY EROSION CONTROL BLANKET
-  SEEDING, CLASS 4B & 5B (MODIFIED) W/ HEAVY DUTY EROSION CONTROL BLANKET
-  SEEDING, CLASS 4A & 5 (MODIFIED) W/ EROSION CONTROL BLANKET
-  RIPRAP WITH FILTER FABRIC
-  EXISTING WETLAND
-  EXISTING / PROPOSED DITCH FLOW LINE

NOTES

1. SEEDED AND SODDED AREAS SHALL HAVE TOPSOIL FURNISH AND PLACE, 4". ALL SEEDING CLASS 2A AND SODDED AREAS SHALL HAVE NITROGEN FERTILIZER NUTRIENT AND POTASSIUM FERTILIZER NUTRIENT.
2. SEE LANDSCAPE AND ENHANCEMENT PLAN FOR TREE AND PERENNIALS DETAILS.

BEGIN IMPROVEMENT
STA 2008+40.00

PR C 185TH AVE

PR C 80TH AVE

TREES AND PERENNIALS AREA, SEE NOTE 2 (TYP.)

STONE RIPRAP, CLASS A3, 21 SY

STONE RIPRAP, CLASS A3, 24 SY

STONE RIPRAP, CLASS A4, 38 SY

MATCHLINE STA 2011+00
SEE SHEET 377



MATCHLINE STA 112+00
SEE SHEET 365

MATCHLINE STA 118+00
SEE SHEET 367

DATE PLOTTED = 4/8/2021 9:12:55 AM
PEN TABLE = N:\Standards\CAD\BentleyStandards\NL-007\Plotting\CGI-PDF-plc1c1g
PLOT CONFIG = N:\VPROJ\082885\281\Design\EROS.Landscape\EROS.Landscape.dgn



8725 W. Higgins Rd, Ste 600, Chicago, IL 60631
P 773.775.4009 | www.ciorba.com









USER NAME = WaterResources	DESIGNED - RD	REVISED -
PLOT SCALE = 40,0000' / in.	DRAWN - DDS	REVISED -
PLOT DATE = 4/8/2021	CHECKED - TW	REVISED -
	DATE - 3/3/2021	REVISED -

**STATE OF ILLINOIS
DEPARTMENT OF TRANSPORTATION**

80TH AVENUE EROSION CONTROL AND LANDSCAPING PLAN			
SCALE: 1" = 20'	SHEET	OF	SHEETS
STA. 112+00	TO	STA. 118+00	

F.A.U. RTE.	SECTION	COUNTY	TOTAL SHEETS	SHEET NO.
2755	06-00122-16-FP	WILL	1113	366
CONTRACT NO. 61G73				
ILLINOIS FED. AID PROJECT				

LEGEND

-  SODDING, SALT TOLERANT
-  SEEDING, CLASS 2A W/ EROSION CONTROL BLANKET
-  SEEDING, CLASS 4 & 5A (MODIFIED) W/ EROSION CONTROL BLANKET
-  SEEDING, CLASS 2A W/ HEAVY DUTY EROSION CONTROL BLANKET
-  SEEDING, CLASS 4B & 5B (MODIFIED) W/ HEAVY DUTY EROSION CONTROL BLANKET
-  SEEDING, CLASS 4A & 5 (MODIFIED) W/ EROSION CONTROL BLANKET
-  RIPRAP WITH FILTER FABRIC
-  EXISTING WETLAND
-  EXISTING / PROPOSED DITCH FLOW LINE

NOTES

1. SEEDED AND SODDED AREAS SHALL HAVE TOPSOIL FURNISH AND PLACE, 4". ALL SEEDING CLASS 2A AND SODDED AREAS SHALL HAVE NITROGEN FERTILIZER NUTRIENT AND POTASSIUM FERTILIZER NUTRIENT.

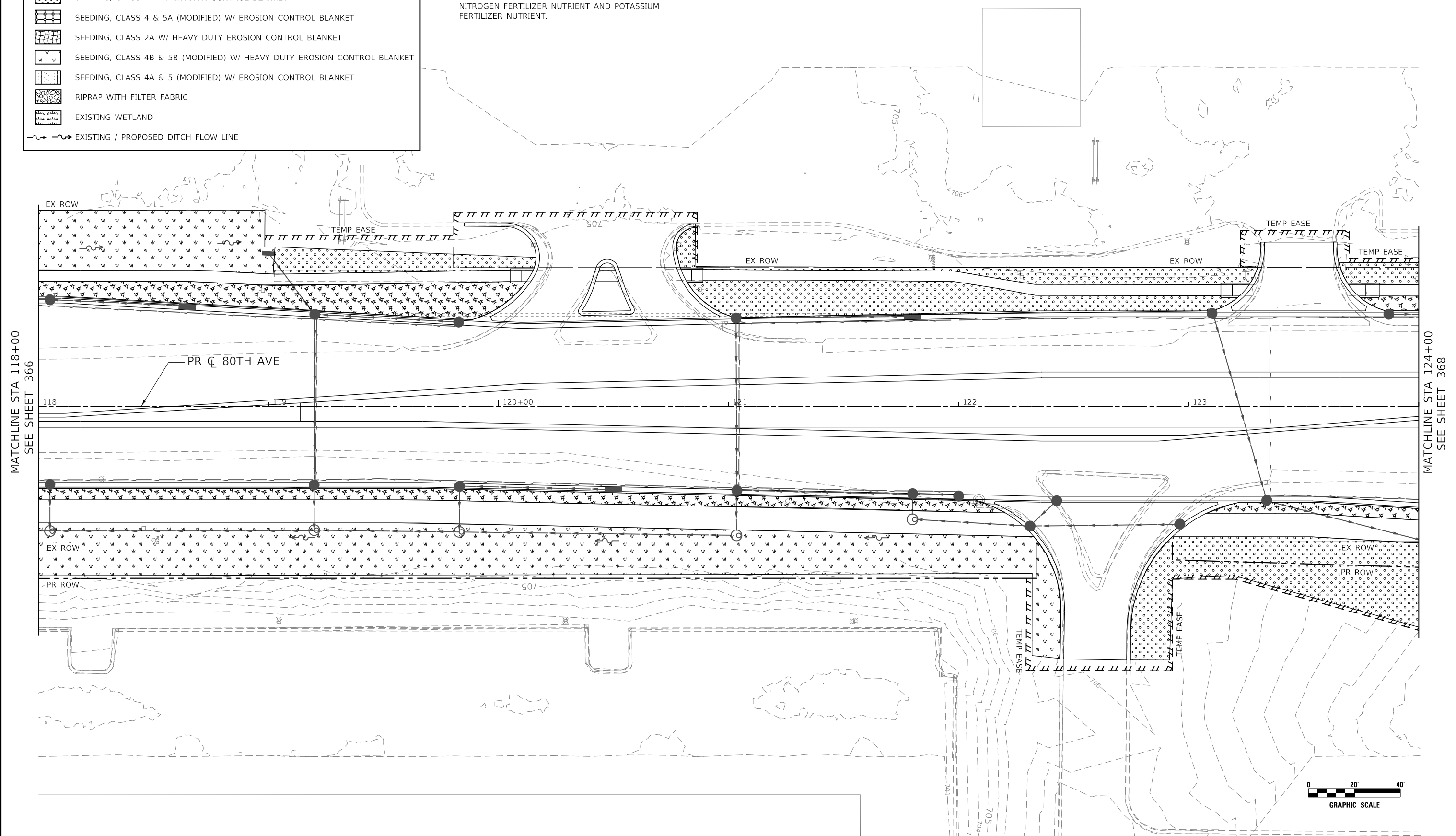

MATCHLINE STA 118+00
SEE SHEET 366

MATCHLINE STA 124+00
SEE SHEET 368

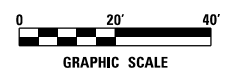

DATE PLOTTED = 4/8/2021 9:12:56 AM
PEN TABLE = N:\Standards\CAD\BentleyStandards\11-001\Plotting\CGI-PDF-PLOT.plt
PLOT CONFIG = N:\VPROJ\062888\201\Design\EROSION\062888_201-er-03.dgn



USER NAME = WaterResources	DESIGNED - RD	REVISED -
	DRAWN - DDS	REVISED -
PLOT SCALE = 40,0000' / in.	CHECKED - TW	REVISED -
PLOT DATE = 4/8/2021	DATE - 3/3/2021	REVISED -









**STATE OF ILLINOIS
DEPARTMENT OF TRANSPORTATION**

80TH AVENUE EROSION CONTROL AND LANDSCAPING PLAN			
SCALE: 1" = 20'	SHEET	OF	SHEETS
	STA. 118+00	TO	STA. 124+00

F.A.U. RTE. 2755	SECTION 06-00122-16-FP	COUNTY WILL	TOTAL SHEETS 1113	SHEET NO. 367
CONTRACT NO. 61G73				
ILLINOIS FED. AID PROJECT				

MATCHLINE STA 4100+00
SEE SHEET 379

LEGEND

-  SODDING, SALT TOLERANT
-  SEEDING, CLASS 2A W/ EROSION CONTROL BLANKET
-  SEEDING, CLASS 4 & 5A (MODIFIED) W/ EROSION CONTROL BLANKET
-  SEEDING, CLASS 2A W/ HEAVY DUTY EROSION CONTROL BLANKET
-  SEEDING, CLASS 4B & 5B (MODIFIED) W/ HEAVY DUTY EROSION CONTROL BLANKET
-  SEEDING, CLASS 4A & 5 (MODIFIED) W/ EROSION CONTROL BLANKET
-  RIPRAP WITH FILTER FABRIC
-  EXISTING WETLAND
-  EXISTING / PROPOSED DITCH FLOW LINE

NOTES

1. SEEDED AND SODDED AREAS SHALL HAVE TOPSOIL FURNISH AND PLACE, 4". ALL SEEDING CLASS 2A AND SODDED AREAS SHALL HAVE NITROGEN FERTILIZER NUTRIENT AND POTASSIUM FERTILIZER NUTRIENT.
2. SEE ENHANCEMENT AND LANDSCAPING PLAN FOR TREE AND PERENNIALS DETAILS.

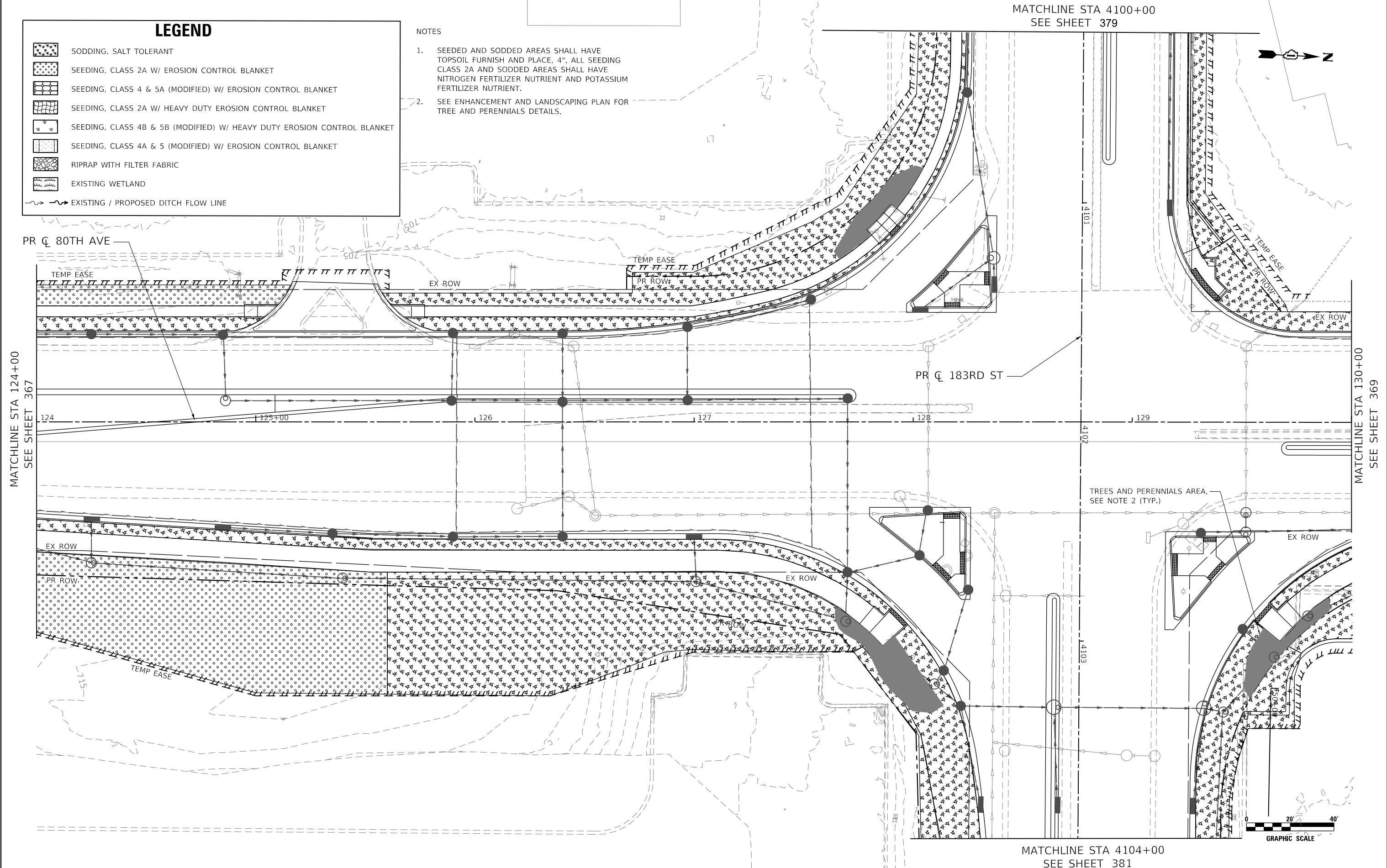

MATCHLINE STA 124+00
SEE SHEET 367

MATCHLINE STA 130+00
SEE SHEET 369

MATCHLINE STA 4104+00
SEE SHEET 381

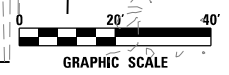

DATE PLOTTED = 4/8/2021 9:12:57 AM
PEN TABLE = 0020667.tbl
PLOT CONFIG = 0020667.tbl
FILE NAME = N:\VPROJ\0620667\201\Design\EROSION\80th Ave\80th.dgn











USER NAME = WaterResources	DESIGNED - RD	REVISED -
	DRAWN - DDS	REVISED -
PLOT SCALE = 40,0000' / in.	CHECKED - TW	REVISED -
PLOT DATE = 4/8/2021	DATE - 3/3/2021	REVISED -

**STATE OF ILLINOIS
DEPARTMENT OF TRANSPORTATION**

80TH AVENUE EROSION CONTROL AND LANDSCAPING PLAN			
SCALE: 1" = 20'	SHEET	OF SHEETS	STA. 124+00 TO STA. 130+00

F.A.U. RTE. = 2755	SECTION = 06-00122-16-FP	COUNTY = WILL	TOTAL SHEETS = 1113	SHEET NO. = 368
CONTRACT NO. 61G73				
ILLINOIS FED. AID PROJECT				

LEGEND

-  SODDING, SALT TOLERANT
-  SEEDING, CLASS 2A W/ EROSION CONTROL BLANKET
-  SEEDING, CLASS 4 & 5A (MODIFIED) W/ EROSION CONTROL BLANKET
-  SEEDING, CLASS 2A W/ HEAVY DUTY EROSION CONTROL BLANKET
-  SEEDING, CLASS 4B & 5B (MODIFIED) W/ HEAVY DUTY EROSION CONTROL BLANKET
-  SEEDING, CLASS 4A & 5 (MODIFIED) W/ EROSION CONTROL BLANKET
-  RIPRAP WITH FILTER FABRIC
-  EXISTING WETLAND
-  EXISTING / PROPOSED DITCH FLOW LINE

NOTES

1. SEEDED AND SODDED AREAS SHALL HAVE TOPSOIL FURNISH AND PLACE, 4". ALL SEEDING CLASS 2A AND SODDED AREAS SHALL HAVE NITROGEN FERTILIZER NUTRIENT AND POTASSIUM FERTILIZER NUTRIENT.

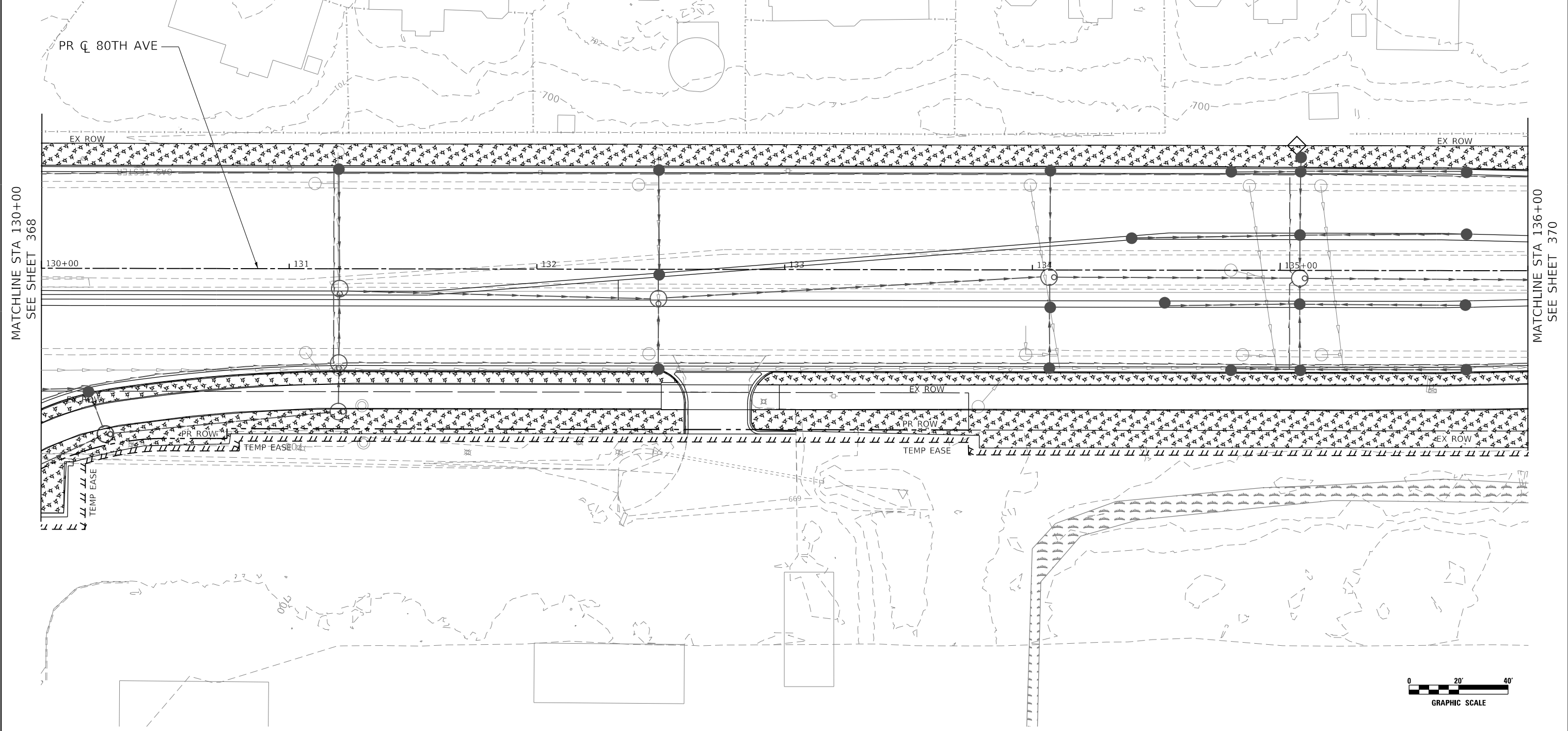
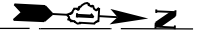

MATCHLINE STA 130+00
SEE SHEET 368

MATCHLINE STA 136+00
SEE SHEET 370

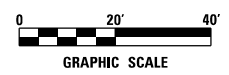

DATE PLOTTED = 4/8/2021 9:12:56 AM
PEN TABLE = 0020667.tbl
PLOT CONFIG = N:\VPROJ\062888\201\Design\EROSION\80th Ave\80th Ave.dgn
FILE NAME = N:\VPROJ\062888\201\Design\EROSION\80th Ave.dgn











USER NAME = WaterResources	DESIGNED - RD	REVISED -
	DRAWN - DDS	REVISED -
PLOT SCALE = 40,0000' / in.	CHECKED - TW	REVISED -
PLOT DATE = 4/8/2021	DATE - 3/3/2021	REVISED -

**STATE OF ILLINOIS
DEPARTMENT OF TRANSPORTATION**

80TH AVENUE EROSION CONTROL AND LANDSCAPING PLAN			
SCALE: 1" = 20'	SHEET	OF	SHEETS
STA. 130+00	TO	STA. 136+00	

F.A.U. RTE.	SECTION	COUNTY	TOTAL SHEETS	SHEET NO.
2755	06-00122-16-FP	WILL	1113	369
CONTRACT NO. 61G73				
ILLINOIS FED. AID PROJECT				

LEGEND

-  SODDING, SALT TOLERANT
-  SEEDING, CLASS 2A W/ EROSION CONTROL BLANKET
-  SEEDING, CLASS 4 & 5A (MODIFIED) W/ EROSION CONTROL BLANKET
-  SEEDING, CLASS 2A W/ HEAVY DUTY EROSION CONTROL BLANKET
-  SEEDING, CLASS 4B & 5B (MODIFIED) W/ HEAVY DUTY EROSION CONTROL BLANKET
-  SEEDING, CLASS 4A & 5 (MODIFIED) W/ EROSION CONTROL BLANKET
-  RIPRAP WITH FILTER FABRIC
-  EXISTING WETLAND
-  EXISTING / PROPOSED DITCH FLOW LINE

NOTES

1. SEEDED AND SODDED AREAS SHALL HAVE TOPSOIL FURNISH AND PLACE, 4". ALL SEEDING CLASS 2A AND SODDED AREAS SHALL HAVE NITROGEN FERTILIZER NUTRIENT AND POTASSIUM FERTILIZER NUTRIENT.

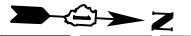

MATCHLINE STA 136+00
SEE SHEET 369

MATCHLINE STA 142+00
SEE SHEET 371

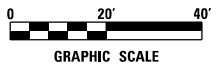
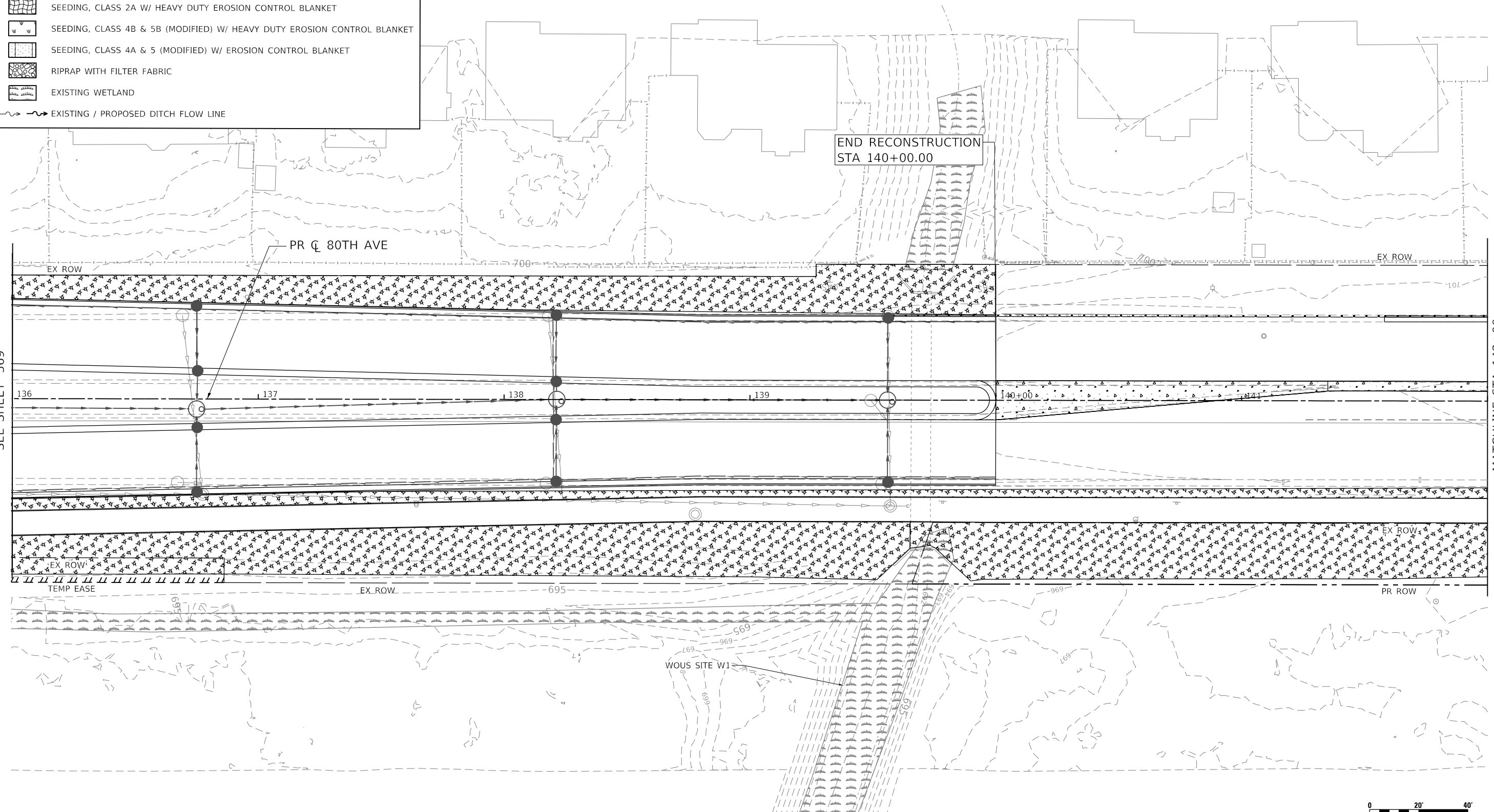

DATE PLOTTED = 4/8/2021 9:12:59 AM
PEN TABLE = 0020667.tbl
PLOT CONFIG = N:\VPROJ\062885\201\Design\EROSION\80thAve\80thAve.dgn



USER NAME = WaterResources	DESIGNED - RD	REVISED -
	DRAWN - DDS	REVISED -
PLOT SCALE = 40,0000' / in.	CHECKED - TW	REVISED -
PLOT DATE = 4/8/2021	DATE - 3/3/2021	REVISED -









**STATE OF ILLINOIS
DEPARTMENT OF TRANSPORTATION**

**80TH AVENUE
EROSION CONTROL AND LANDSCAPING PLAN**

SCALE: 1" = 20' SHEET OF SHEETS STA. 136+00 TO STA. 142+00

F.A.U. RTE.	SECTION	COUNTY	TOTAL SHEETS	SHEET NO.
2755	06-00122-16-FP	WILL	1113	370
				CONTRACT NO. 61G73
ILLINOIS FED. AID PROJECT				

LEGEND

-  SODDING, SALT TOLERANT
-  SEEDING, CLASS 2A W/ EROSION CONTROL BLANKET
-  SEEDING, CLASS 4 & 5A (MODIFIED) W/ EROSION CONTROL BLANKET
-  SEEDING, CLASS 2A W/ HEAVY DUTY EROSION CONTROL BLANKET
-  SEEDING, CLASS 4B & 5B (MODIFIED) W/ HEAVY DUTY EROSION CONTROL BLANKET
-  SEEDING, CLASS 4A & 5 (MODIFIED) W/ EROSION CONTROL BLANKET
-  RIPRAP WITH FILTER FABRIC
-  EXISTING WETLAND
-  EXISTING / PROPOSED DITCH FLOW LINE

NOTES

1. SEEDED AND SODDED AREAS SHALL HAVE TOPSOIL FURNISH AND PLACE, 4". ALL SEEDING CLASS 2A AND SODDED AREAS SHALL HAVE NITROGEN FERTILIZER NUTRIENT AND POTASSIUM FERTILIZER NUTRIENT.

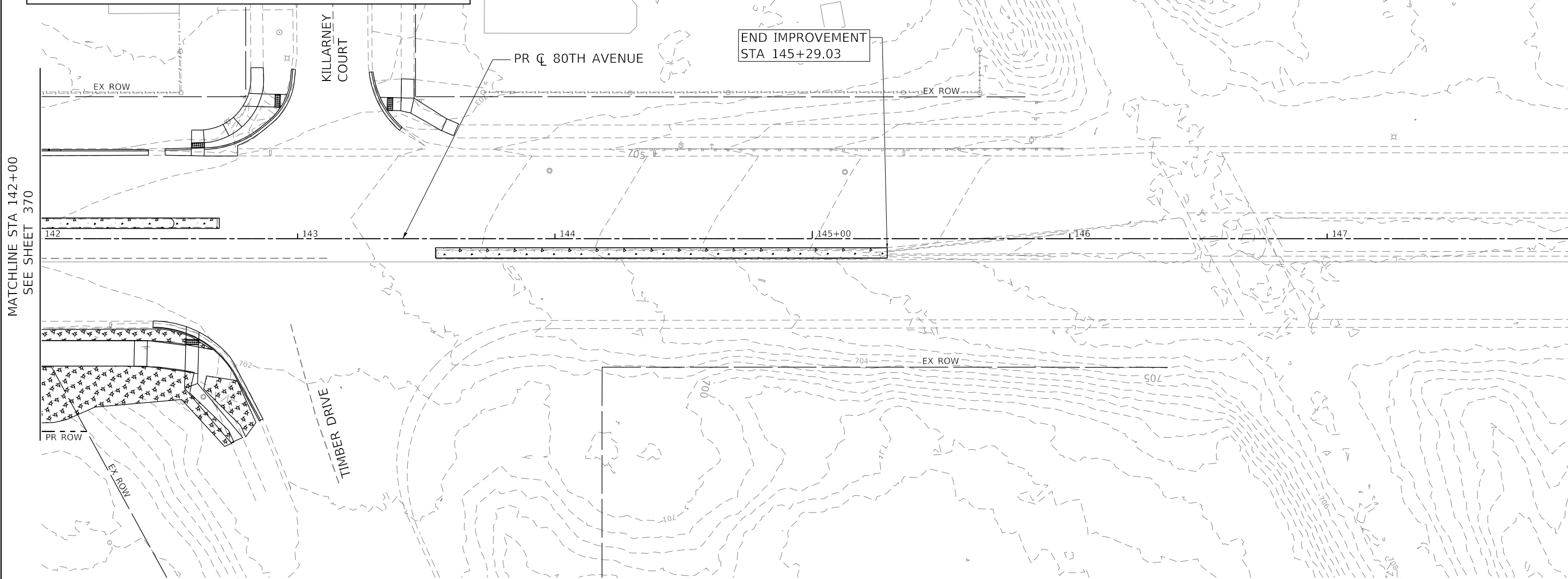

MATCHLINE STA 142+00
SEE SHEET 370

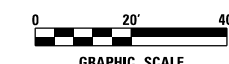

DATE PLOTTED = 4/8/2021 9:13:08 AM
PEN TABLE = 0020667.tbl
PLOT CONFIG = 0020667.tbl
FILE NAME = N:\PROJECTS\06-00122-16-FP\Design\EROSION\80th\80th_erosion.dgn



USER NAME = WaterResources	DESIGNED - RD	REVISED -
	DRAWN - DDS	REVISED -
PLOT SCALE = 40,0000' / in.	CHECKED - TW	REVISED -
PLOT DATE = 4/8/2021	DATE - 3/3/2021	REVISED -







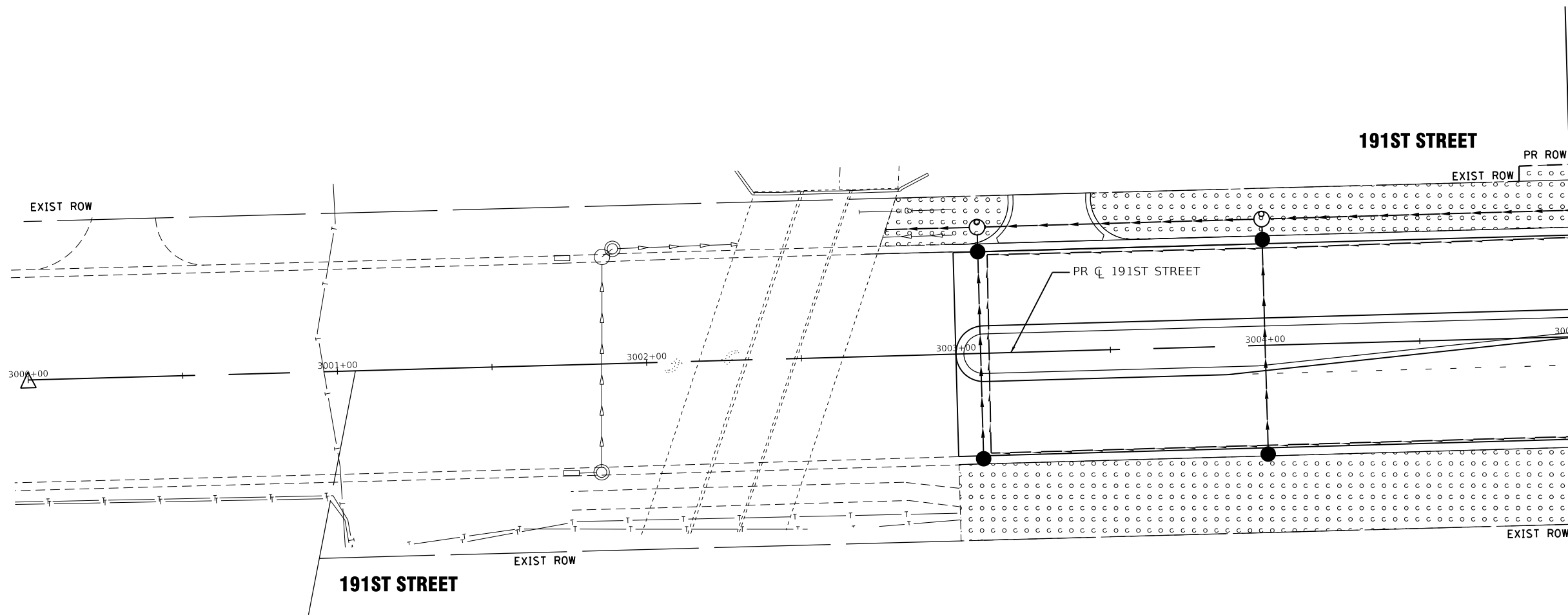
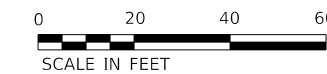

**STATE OF ILLINOIS
DEPARTMENT OF TRANSPORTATION**

80TH AVENUE EROSION CONTROL AND LANDSCAPING PLAN			
SCALE: 1" = 20'	SHEET	OF	SHEETS
	STA. 142+00	TO	STA. 145+29.03

F.A.U. RTE. = 2755	SECTION = 06-00122-16-FP	COUNTY = WILL	TOTAL SHEETS = 1113	SHEET NO. = 371
CONTRACT NO. 61G73				
ILLINOIS FED. AID PROJECT				



LEGEND

-  SODDING, SALT TOLERANT
-  SEEDING, CLASS 2A W/ EROSION CONTROL BLANKET
-  SEEDING, CLASS 4 & 5 (MODIFIED) W/ EROSION CONTROL BLANKET
-  SEEDING, CLASS 2A W/ HEAVY DUTY EROSION CONTROL BLANKET
-  SEEDING, CLASS 4B & 5B (MODIFIED) W/ HEAVY DUTY EROSION CONTROL BLANKET
-  SEEDING, CLASS 4A & 5A (MODIFIED) W/ EROSION CONTROL BLANKET
-  RIPRAP WITH FILTER FABRIC
-  EXISTING WETLAND
-  EXISTING / PROPOSED DITCH FLOW LINE

- NOTE
1. SEEDED AND SODDED AREAS SHALL HAVE TOPSOIL FURNISH AND PLACE, 4" ALL SEEDING CLASS 2 AND SODDED AREAS SHALL HAVE NITROGEN FERTILIZER NUTRIENT AND POTASSIUM FERTILIZER NUTRIENT.

DATE PLOTTED = 2/26/2021 11:49:38 AM
 PEN TABLE = 6228667201-rev1.dwg
 PLOT CONFIG = C:\DOTCAD\LD015\ender\191st\191st.dwg
 FILE NAME = P:\2019\191st\191st.dwg



USER NAME =	untitled	DESIGNED -		REVISED -	
DRAWN -		REVISIONS -		REVISIONS -	
PLOT SCALE =	480,0000' / ft.	CHECKED -		REVISIONS -	
PLOT DATE =	2/26/2021	DATE -	11/23/2020	REVISIONS -	

**STATE OF ILLINOIS
DEPARTMENT OF TRANSPORTATION**

191ST STREET RECONSTRUCTION LANDSCAPE AND EROSION CONTROL PLAN 191ST STREET			
SCALE: 1" = 20'	SHEET	OF	SHEETS
		STA. 3000+00	TO STA. 3010+00

F.A.U. RTE.	SECTION	COUNTY	TOTAL SHEETS	SHEET NO.
2755	06-00122-16-FP	WILL	1113	372
			CONTRACT NO. 61G73	
		ILLINOIS FED. AID PROJECT		

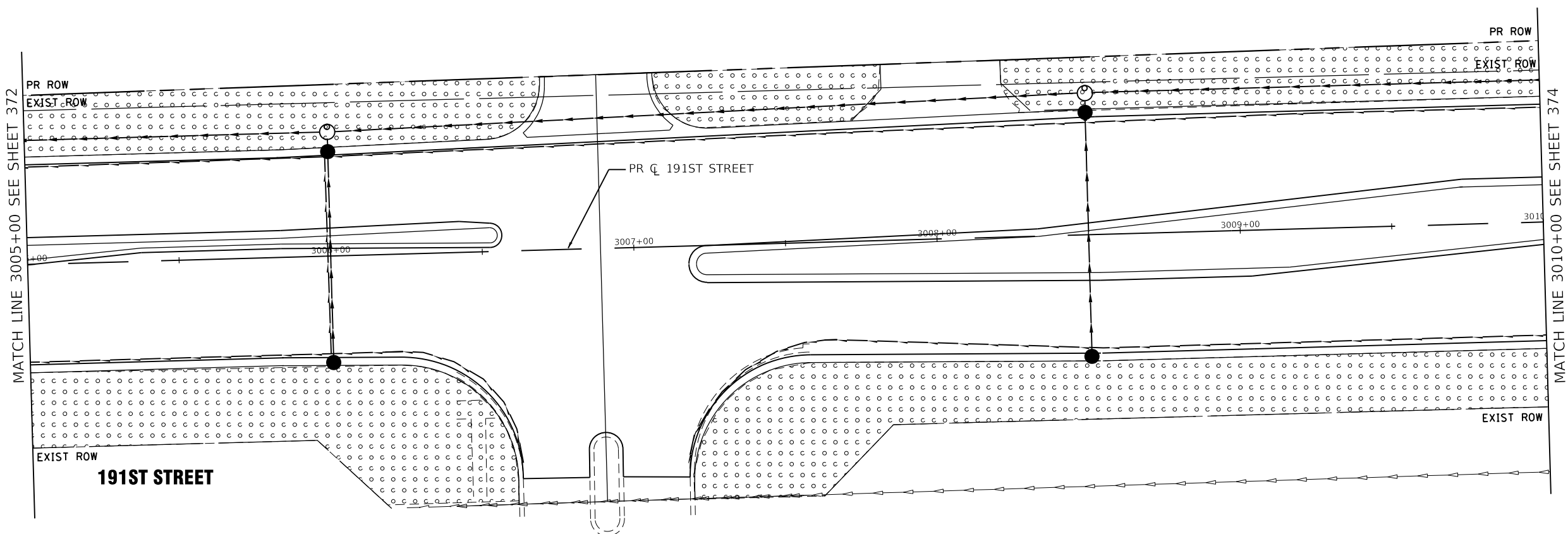

LEGEND

- SODDING, SALT TOLERANT
- SEEDING, CLASS 2A W/ EROSION CONTROL BLANKET
- SEEDING, CLASS 4 & 5 (MODIFIED) W/ EROSION CONTROL BLANKET
- SEEDING, CLASS 2A W/ HEAVY DUTY EROSION CONTROL BLANKET
- SEEDING, CLASS 4B & 5B (MODIFIED) W/ HEAVY DUTY EROSION CONTROL BLANKET
- SEEDING, CLASS 4A & 5A (MODIFIED) W/ EROSION CONTROL BLANKET
- RIPRAP WITH FILTER FABRIC
- EXISTING WETLAND
- EXISTING / PROPOSED DITCH FLOW LINE

NOTE

1. SEEDED AND SODDED AREAS SHALL HAVE TOPSOIL FURNISH AND PLACE, 4" ALL SEEDING CLASS 2 AND SODDED AREAS SHALL HAVE NITROGEN FERTILIZER NUTRIENT AND POTASSIUM FERTILIZER NUTRIENT.

DATE PLOTTED = 2/26/2021 11:49:31 AM
 PEN TABLE = 0428667301-11-11-11
 PLOT CONFIG = C:\VDDTCAD\DDTS\render\plot\NLA\FRSbw.plt.ctb
 FILE NAME = P:\2017\19-18866\PHASE_2\19-18866-1-NSC-06.dgn



USER NAME =	untitled	DESIGNED -		REVISED -	
		DRAWN -		REVISED -	
PLOT SCALE =	480,0000' / ft.	CHECKED -		REVISED -	
PLOT DATE =	2/26/2021	DATE -	11/23/2020	REVISED -	

STATE OF ILLINOIS
DEPARTMENT OF TRANSPORTATION

191ST STREET ROADWAY RECONSTRUCTION
LANDSCAPE AND EROSION CONTROL PLAN
191ST STREET







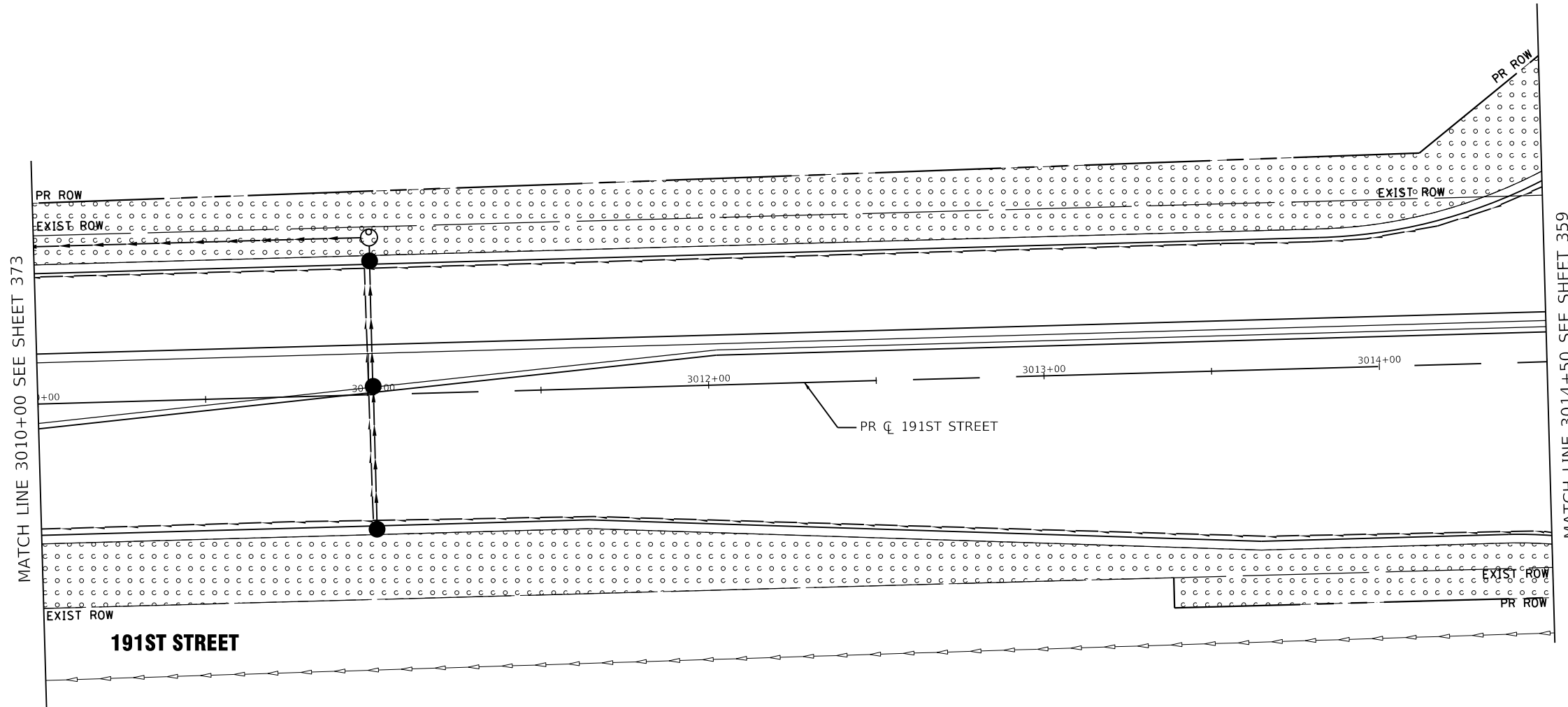
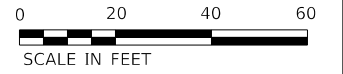

SCALE: 1" = 20' SHEET OF SHEETS STA. 3005+00 TO STA. 3010+00

F.A.U. RTE.	SECTION	COUNTY	TOTAL SHEETS	SHEET NO.
2755	06-00122-16-FP	WILL	1113	373
CONTRACT NO. 61G73				

ILLINOIS FED. AID PROJECT



LEGEND

	SODDING, SALT TOLERANT
	SEEDING, CLASS 2A W/ EROSION CONTROL BLANKET
	SEEDING, CLASS 4 & 5 (MODIFIED) W/ EROSION CONTROL BLANKET
	SEEDING, CLASS 2A W/ HEAVY DUTY EROSION CONTROL BLANKET
	SEEDING, CLASS 4B & 5B (MODIFIED) W/ HEAVY DUTY EROSION CONTROL BLANKET
	SEEDING, CLASS 4A & 5A (MODIFIED) W/ EROSION CONTROL BLANKET
	RIPRAP WITH FILTER FABRIC
	EXISTING WETLAND
	EXISTING / PROPOSED DITCH FLOW LINE

NOTE

1. SEEDED AND SODDED AREAS SHALL HAVE TOPSOIL FURNISH AND PLACE, 4" ALL SEEDING CLASS 2 AND SODDED AREAS SHALL HAVE NITROGEN FERTILIZER NUTRIENT AND POTASSIUM FERTILIZER NUTRIENT.

DATE PLOTTED = 2/26/2021 11:49:37 AM
 PEN TABLE = 0028667201-11-11-11
 PLOT CONFIG = C:\DOTCADD\DOTS\render\191st\191st\191st.dwg
 FILE NAME = 191st\191st.dwg



USER NAME =	untitled	DESIGNED -		REVISED -	
		DRAWN -		REVISED -	
PLOT SCALE =	480,0000' / ft.	CHECKED -		REVISED -	
PLOT DATE =	2/26/2021	DATE -	11/23/2020	REVISED -	

STATE OF ILLINOIS
DEPARTMENT OF TRANSPORTATION

191ST STREET ROADWAY RECONSTRUCTION			
LANDSCAPE AND EROSION CONTROL PLAN			
191ST STREET			
SCALE: 1" = 20'	SHEET	OF	SHEETS
STA. 3010+00		TO STA. 3014+50	

F.A.U. RTE.	SECTION	COUNTY	TOTAL SHEETS	SHEET NO.
2755	06-00122-16-FP	WILL	1113	374
				CONTRACT NO. 61G73
		ILLINOIS FED. AID PROJECT		

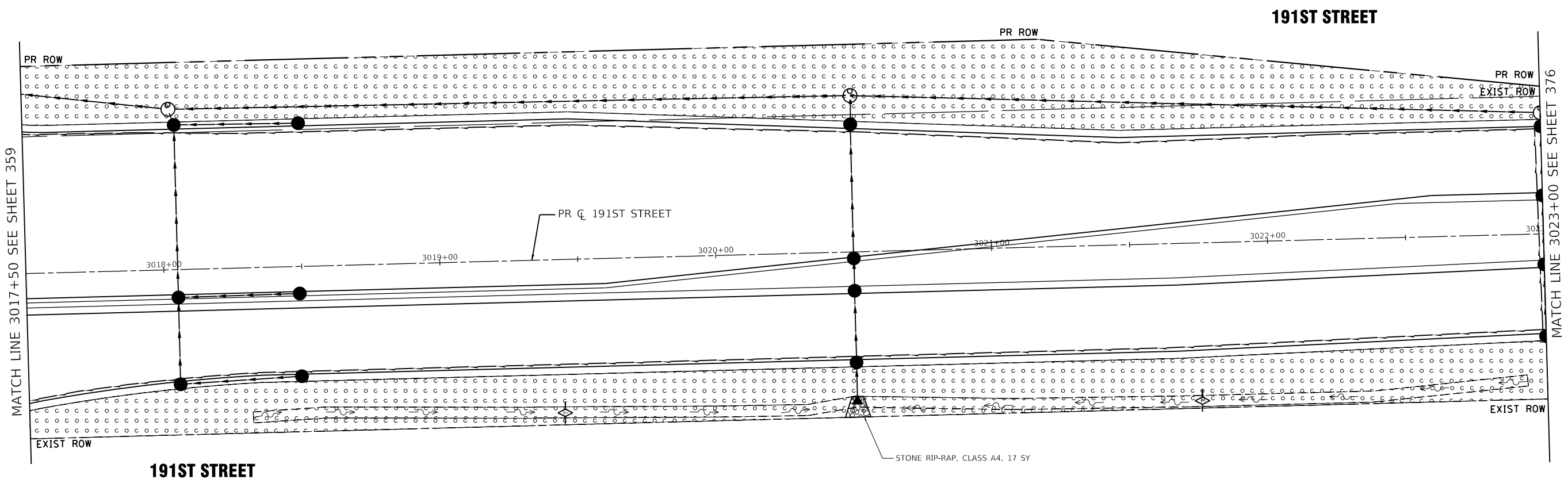

LEGEND	
	SODDING, SALT TOLERANT
	SEEDING, CLASS 2A W/ EROSION CONTROL BLANKET
	SEEDING, CLASS 4 & 5 (MODIFIED) W/ EROSION CONTROL BLANKET
	SEEDING, CLASS 2A W/ HEAVY DUTY EROSION CONTROL BLANKET
	SEEDING, CLASS 4B & 5B (MODIFIED) W/ HEAVY DUTY EROSION CONTROL BLANKET
	SEEDING, CLASS 4A & 5A (MODIFIED) W/ EROSION CONTROL BLANKET
	RIPRAP WITH FILTER FABRIC
	EXISTING WETLAND
	EXISTING / PROPOSED DITCH FLOW LINE

- NOTE
1. SEEDED AND SODDED AREAS SHALL HAVE TOPSOIL FURNISH AND PLACE, 4" ALL SEEDING CLASS 2 AND SODDED AREAS SHALL HAVE NITROGEN FERTILIZER NUTRIENT AND POTASSIUM FERTILIZER NUTRIENT.

DATE PLOTTED = 2/26/2021 11:49:33 AM
 PEN TABLE = 6028667201-11-1401
 PLOT CONFIG = C:\VDDTCAD\DDTS\render\191st\191st.dwg
 FILE NAME = P:\2019\191st\191st.dwg



USER NAME =	untitled	DESIGNED -		REVISED -	
DRAWN -		DRAWN -		REVISED -	
PLOT SCALE =	480,0000' / ft.	CHECKED -		REVISED -	
PLOT DATE =	2/26/2021	DATE -	11/23/2020	REVISED -	

STATE OF ILLINOIS
DEPARTMENT OF TRANSPORTATION

191ST STREET ROADWAY RECONSTRUCTION LANDSCAPE AND EROSION CONTROL PLAN 191ST STREET			
SCALE: 1" = 20'	SHEET	OF	SHEETS
	STA. 3017+50	TO	STA. 3023+00

F.A.U. RTE.	SECTION	COUNTY	TOTAL SHEETS	SHEET NO.
2755	06-00122-16-FP	WILL	1113	375
				CONTRACT NO. 61G73
ILLINOIS FED. AID PROJECT				

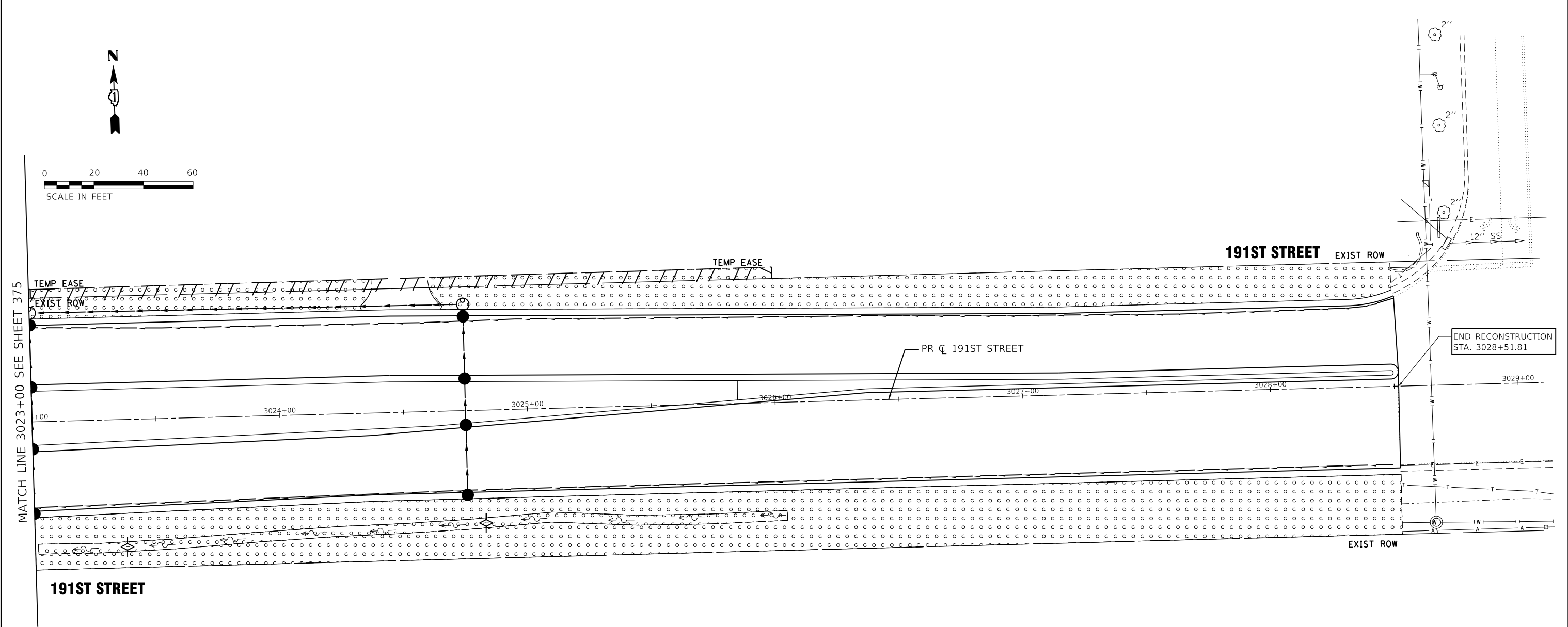
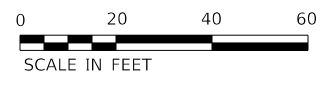
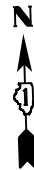

MATCH LINE 3023+00 SEE SHEET 375

END RECONSTRUCTION
STA. 3028+51.81

191ST STREET

LEGEND	
	SODDING, SALT TOLERANT
	SEEDING, CLASS 2A W/ EROSION CONTROL BLANKET
	SEEDING, CLASS 4 & 5 (MODIFIED) W/ EROSION CONTROL BLANKET
	SEEDING, CLASS 2A W/ HEAVY DUTY EROSION CONTROL BLANKET
	SEEDING, CLASS 4B & 5B (MODIFIED) W/ HEAVY DUTY EROSION CONTROL BLANKET
	SEEDING, CLASS 4A & 5A (MODIFIED) W/ EROSION CONTROL BLANKET
	RIPRAP WITH FILTER FABRIC
	EXISTING WETLAND
	EXISTING / PROPOSED DITCH FLOW LINE

- NOTE
1. SEEDED AND SODDED AREAS SHALL HAVE TOPSOIL FURNISH AND PLACE, 4" ALL SEEDING CLASS 2 AND SODDED AREAS SHALL HAVE NITROGEN FERTILIZER NUTRIENT AND POTASSIUM FERTILIZER NUTRIENT.

DATE PLOTTED = 2/26/2021 11:49:35 AM
PEN TABLE = 6/22/2007/01-11-11-11
PLOT CONFIG = C:\DOT\CAO\DOTS\render\191st\191st.dgn
FILE NAME = P:\2019\191st\191st.dgn



USER NAME =	untitled	DESIGNED -	REVISOR -
DRAWN -		REVISIONS -	
PLOT SCALE =	480,0000' / ft.	CHECKED -	REVISIONS -
PLOT DATE =	2/26/2021	DATE -	11/23/2020
		REVISIONS -	

**STATE OF ILLINOIS
DEPARTMENT OF TRANSPORTATION**

**80TH AVENUE ROADWAY RECONSTRUCTION
LANDSCAPE AND EROSION CONTROL PLAN
191ST STREET**

SCALE: 1" = 20' SHEET OF SHEETS STA. 3023+00 TO STA. 3029+00

F.A.U. RTE.	SECTION	COUNTY	TOTAL SHEETS	SHEET NO.
2755	06-00122-16-FP	WILL	1113	376
CONTRACT NO. 61G73				

ILLINOIS FED. AID PROJECT

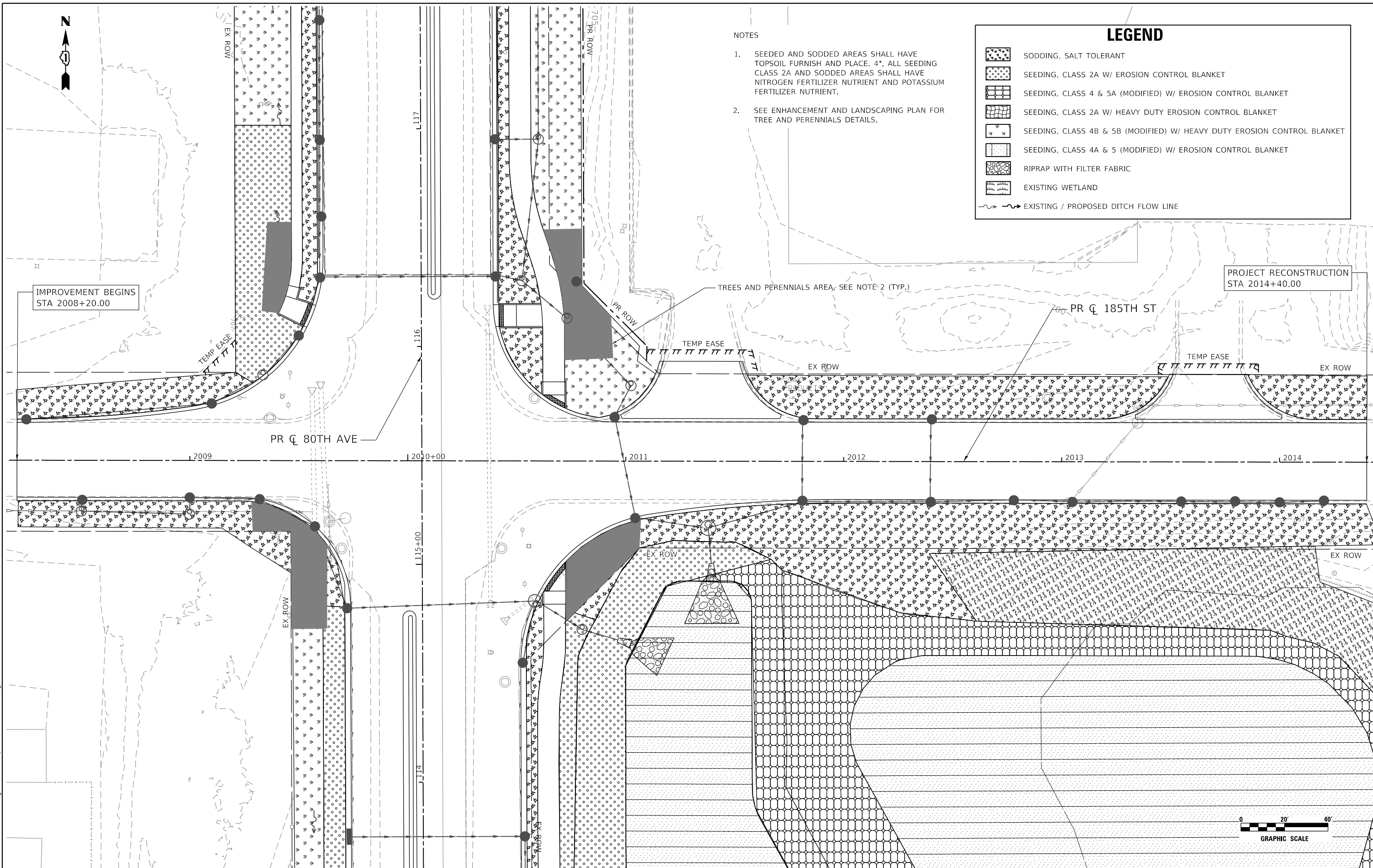

NOTES

1. SEEDED AND SODDED AREAS SHALL HAVE TOPSOIL FURNISH AND PLACE, 4". ALL SEEDING CLASS 2A AND SODDED AREAS SHALL HAVE NITROGEN FERTILIZER NUTRIENT AND POTASSIUM FERTILIZER NUTRIENT.
2. SEE ENHANCEMENT AND LANDSCAPING PLAN FOR TREE AND PERENNIALS DETAILS.

LEGEND

- SODDING, SALT TOLERANT
- SEEDING, CLASS 2A W/ EROSION CONTROL BLANKET
- SEEDING, CLASS 4 & 5A (MODIFIED) W/ EROSION CONTROL BLANKET
- SEEDING, CLASS 2A W/ HEAVY DUTY EROSION CONTROL BLANKET
- SEEDING, CLASS 4B & 5B (MODIFIED) W/ HEAVY DUTY EROSION CONTROL BLANKET
- SEEDING, CLASS 4A & 5 (MODIFIED) W/ EROSION CONTROL BLANKET
- RIPRAP WITH FILTER FABRIC
- EXISTING WETLAND
- EXISTING / PROPOSED DITCH FLOW LINE

IMPROVEMENT BEGINS STA 2008+20.00

PROJECT RECONSTRUCTION STA 2014+40.00

TREES AND PERENNIALS AREA, SEE NOTE 2 (TYP.)

PR ϕ 185TH ST

PR ϕ 80TH AVE

2009

2010+00

2011

2012

2013

2014

DATE PLOTTED = 4/8/2021 9:15:21 AM
 PEN TABLE = N:\Standards\CAD\BentleyStandards\...
 PLOT CONFIG = N:\VPROJ\062885\201\Design\...
 FILE NAME =



USER NAME = WaterResources	DESIGNED - RD	REVISED -
	DRAWN - DDS	REVISED -
PLOT SCALE = 40,0000' / in.	CHECKED - TW	REVISED -
PLOT DATE = 4/8/2021	DATE - 3/3/2021	REVISED -

STATE OF ILLINOIS
DEPARTMENT OF TRANSPORTATION





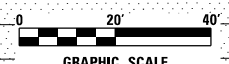



185TH STREET ROADWAY RECONSTRUCTION
EROSION CONTROL AND LANDSCAPING PLAN

SCALE: 1" = 20' SHEET OF SHEETS STA. 2008+20 TO STA. 2014+40



F.A.U. RTE.	SECTION	COUNTY	TOTAL SHEETS	SHEET NO.
2755	06-00122-16-FP	WILL	1113	377
CONTRACT NO. 61G73				
ILLINOIS FED. AID PROJECT				

LEGEND

-  SODDING, SALT TOLERANT
-  SEEDING, CLASS 2A W/ EROSION CONTROL BLANKET
-  SEEDING, CLASS 4 & 5A (MODIFIED) W/ EROSION CONTROL BLANKET
-  SEEDING, CLASS 2A W/ HEAVY DUTY EROSION CONTROL BLANKET
-  SEEDING, CLASS 4B & 5B (MODIFIED) W/ HEAVY DUTY EROSION CONTROL BLANKET
-  SEEDING, CLASS 4A & 5 (MODIFIED) W/ EROSION CONTROL BLANKET
-  RIPRAP WITH FILTER FABRIC
-  EXISTING WETLAND
-  EXISTING / PROPOSED DITCH FLOW LINE

NOTES

1. SEEDED AND SODDED AREAS SHALL HAVE TOPSOIL FURNISH AND PLACE, 4". ALL SEEDING CLASS 2A AND SODDED AREAS SHALL HAVE NITROGEN FERTILIZER NUTRIENT AND POTASSIUM FERTILIZER NUTRIENT.

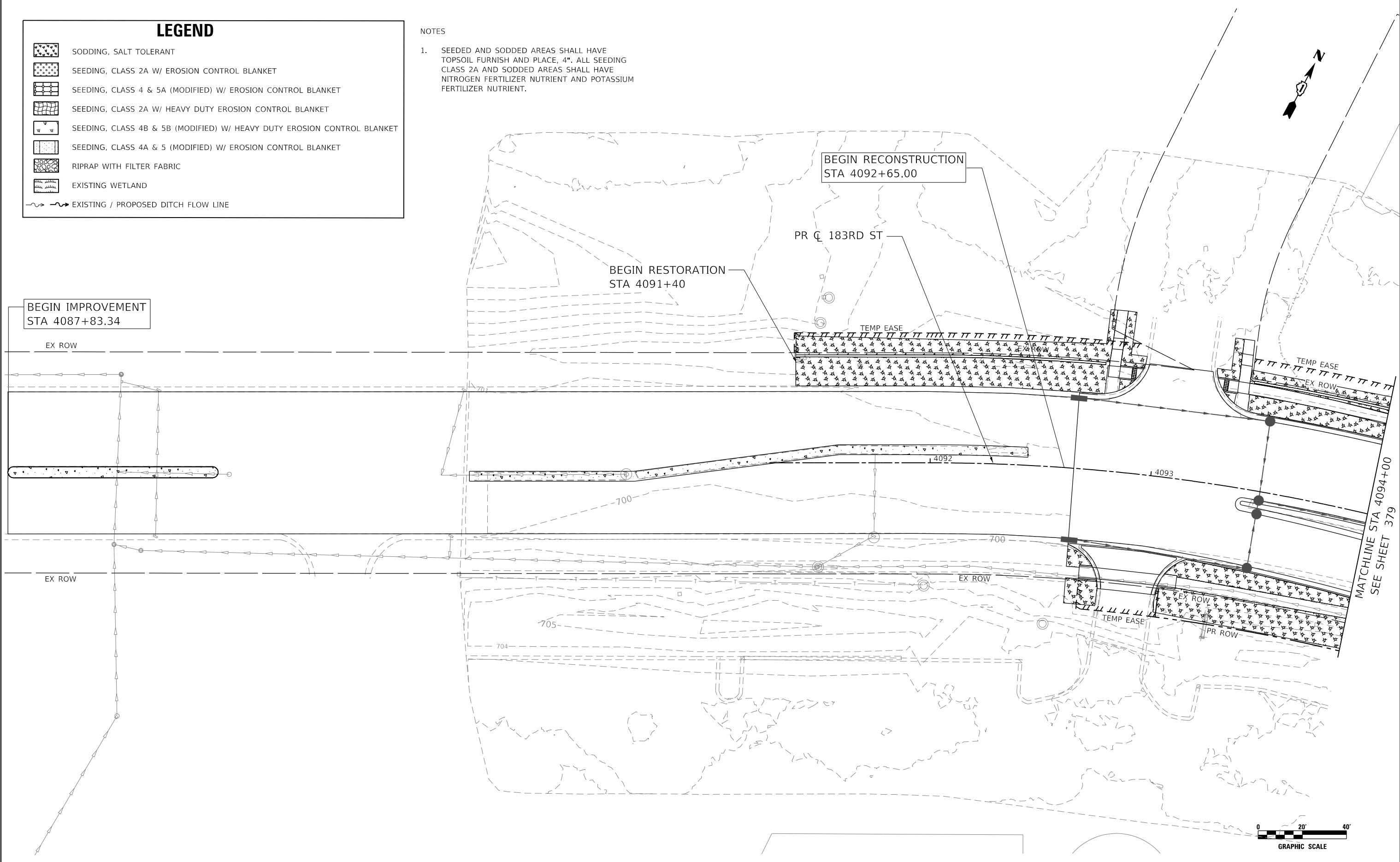

DATE PLOTTED = 4/8/2021 9:15:22 AM
 PEN TABLE = 0020667.tbl
 PLOT CONFIG = N:\VPROJ\0628857201\Design\EROS.Landscape\0628857201-eros.dgn
 FILE NAME =



USER NAME = WaterResources	DESIGNED - RD	REVISED -
	DRAWN - DDS	REVISED -
PLOT SCALE = 40,0000' / in.	CHECKED - TW	REVISED -
PLOT DATE = 4/8/2021	DATE - 3/3/2021	REVISED -

STATE OF ILLINOIS
DEPARTMENT OF TRANSPORTATION

183RD STREET ROADWAY RECONSTRUCTION
EROSION CONTROL AND LANDSCAPING PLAN





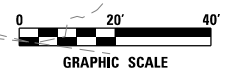



SCALE: 1" = 20' SHEET OF SHEETS STA. 4087+80 TO STA. 4094+00

F.A.U. RTE.	SECTION	COUNTY	TOTAL SHEETS	SHEET NO.
2755	06-00122-16-FP	WILL	1113	378
CONTRACT NO. 61G73				
ILLINOIS FED. AID PROJECT				



MATCHLINE STA 4094+00
 SEE SHEET 379

LEGEND

-  SODDING, SALT TOLERANT
-  SEEDING, CLASS 2A W/ EROSION CONTROL BLANKET
-  SEEDING, CLASS 4 & 5A (MODIFIED) W/ EROSION CONTROL BLANKET
-  SEEDING, CLASS 2A W/ HEAVY DUTY EROSION CONTROL BLANKET
-  SEEDING, CLASS 4B & 5B (MODIFIED) W/ HEAVY DUTY EROSION CONTROL BLANKET
-  SEEDING, CLASS 4A & 5 (MODIFIED) W/ EROSION CONTROL BLANKET
-  RIPRAP WITH FILTER FABRIC
-  EXISTING WETLAND
-  EXISTING / PROPOSED DITCH FLOW LINE

NOTES

1. SEEDED AND SODDED AREAS SHALL HAVE TOPSOIL FURNISH AND PLACE, 4". ALL SEEDING CLASS 2A AND SODDED AREAS SHALL HAVE NITROGEN FERTILIZER NUTRIENT AND POTASSIUM FERTILIZER NUTRIENT.

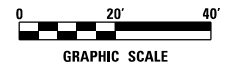
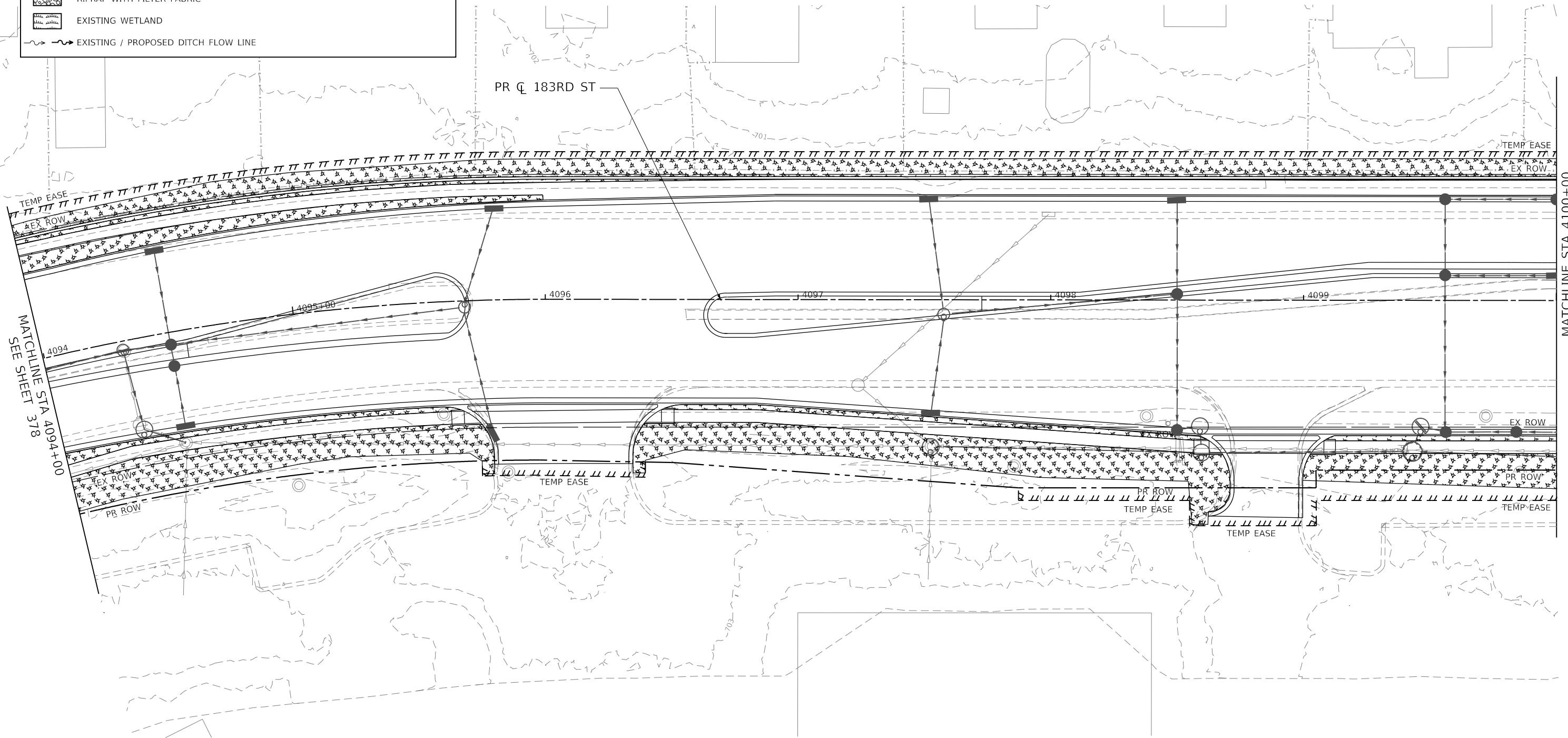

DATE PLOTTED = 4/8/2021 9:15:23 AM
 PEN TABLE = 0020667.tbl
 PLOT CONFIG = N:\VPROJ\062888\201\Design\EROSION\062888_201_erosion.dgn
 FILE NAME =



USER NAME = WaterResources	DESIGNED - RD	REVISED -
	DRAWN - DDS	REVISED -
PLOT SCALE = 40,0000' / in.	CHECKED - TW	REVISED -
PLOT DATE = 4/8/2021	DATE - 3/3/2021	REVISED -

**STATE OF ILLINOIS
DEPARTMENT OF TRANSPORTATION**

**183RD STREET ROADWAY RECONSTRUCTION
EROSION CONTROL AND LANDSCAPING PLAN**

SCALE: 1" = 20' SHEET OF SHEETS STA. 4094+00 TO STA. 4100+00

F.A.U. RTE.	SECTION	COUNTY	TOTAL SHEETS	SHEET NO.
2755	06-00122-16-FP	WILL	1113	379
CONTRACT NO. 61G73				
ILLINOIS FED. AID PROJECT				

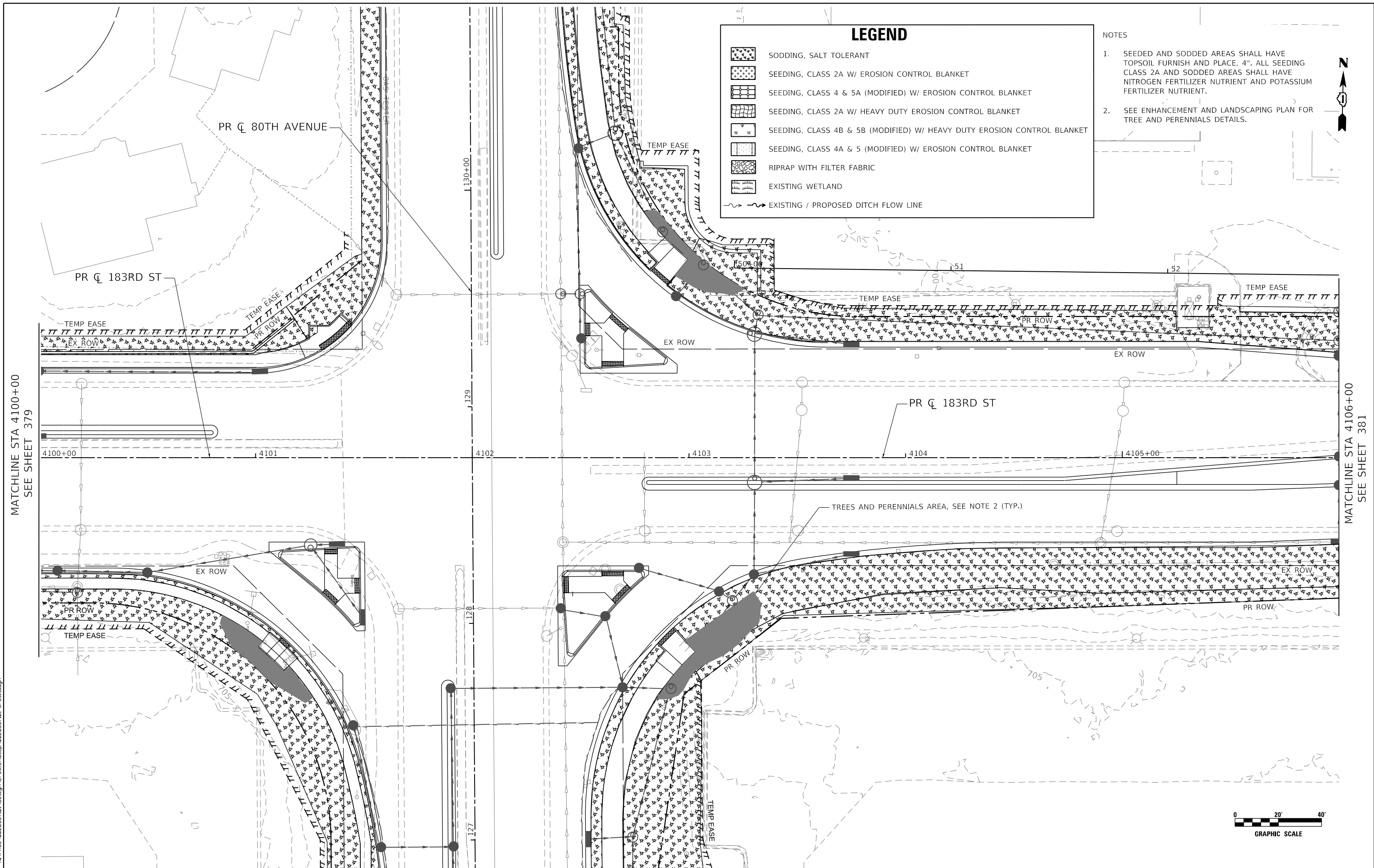

MATCHLINE STA 4100+00
SEE SHEET 379

MATCHLINE STA 4106+00
SEE SHEET 381

DATE PLOTTED = 4/8/2021 9:15:24 AM
 PEN TABLE = N:\Standards\CAD\Bentley\standards\11-007\Plotting\CGI-PDF-plot.ctb
 PLOT CONFIG = N:\VPROJ\082885\201\Design\EROS\183RD.dwg
 FILE NAME =



USER NAME = WaterResources	DESIGNED - RD	REVISED -
	DRAWN - DDS	REVISED -
PLOT SCALE = 40,0000' / in.	CHECKED - TW	REVISED -
PLOT DATE = 4/8/2021	DATE - 3/3/2021	REVISED -

**STATE OF ILLINOIS
DEPARTMENT OF TRANSPORTATION**

**183RD STREET ROADWAY RECONSTRUCTION
EROSION CONTROL AND LANDSCAPING PLAN**

SCALE: 1" = 20' SHEET OF SHEETS STA. 4100+00 TO STA. 4106+00

F.A.U. RTE.	SECTION	COUNTY	TOTAL SHEETS	SHEET NO.
2755	06-00122-16-FP	WILL	1113	380
CONTRACT NO. 61G73			ILLINOIS FED. AID PROJECT	

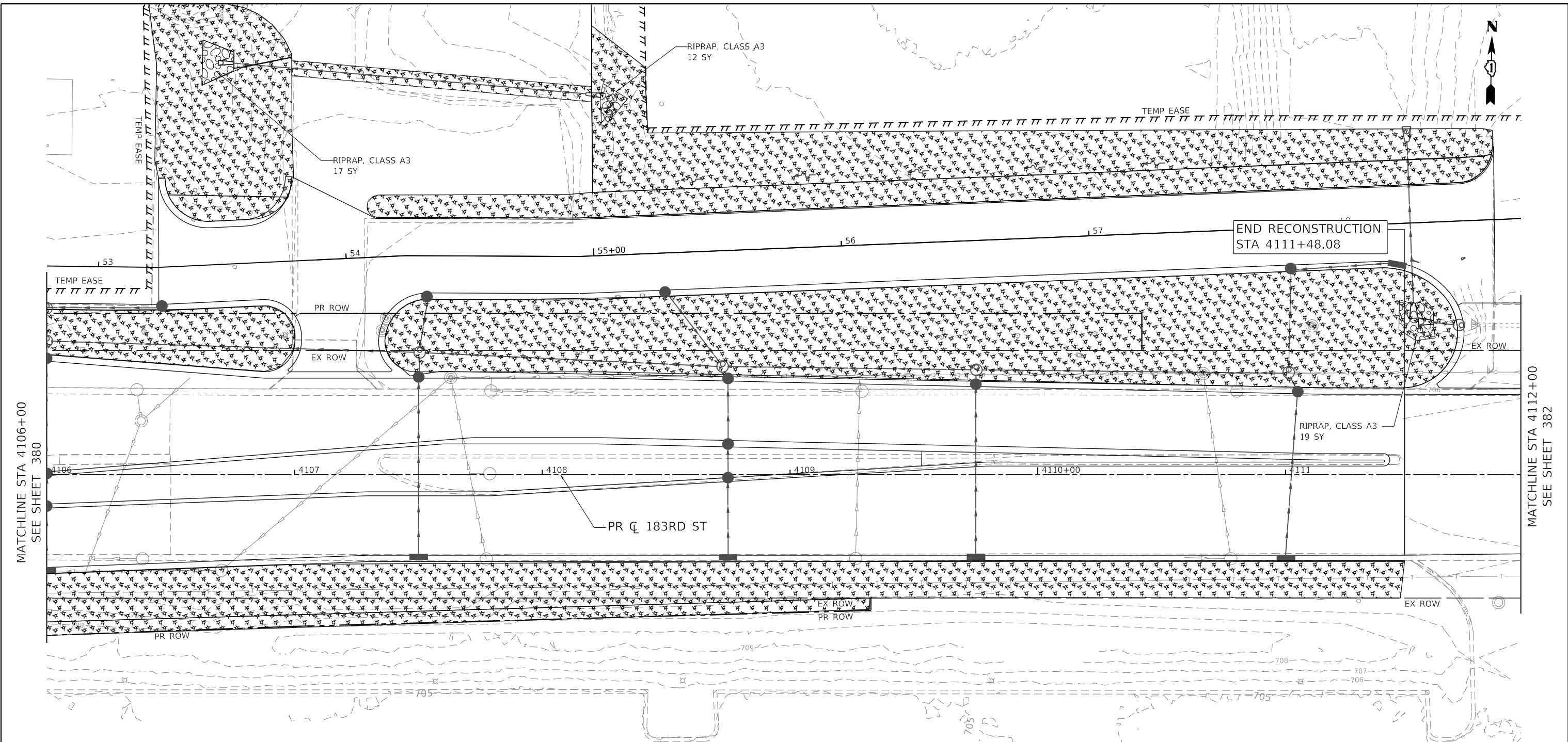

MATCHLINE STA 4106+00
SEE SHEET 380

MATCHLINE STA 4112+00
SEE SHEET 382

LEGEND

- SODDING, SALT TOLERANT
- SEEDING, CLASS 2A W/ EROSION CONTROL BLANKET
- SEEDING, CLASS 4 & 5A (MODIFIED) W/ EROSION CONTROL BLANKET
- SEEDING, CLASS 2A W/ HEAVY DUTY EROSION CONTROL BLANKET
- SEEDING, CLASS 4B & 5B (MODIFIED) W/ HEAVY DUTY EROSION CONTROL BLANKET
- SEEDING, CLASS 4A & 5 (MODIFIED) W/ EROSION CONTROL BLANKET
- RIPRAP WITH FILTER FABRIC
- EXISTING WETLAND
- EXISTING / PROPOSED DITCH FLOW LINE

NOTES

1. SEEDED AND SODDED AREAS SHALL HAVE TOPSOIL FURNISH AND PLACE, 4". ALL SEEDING CLASS 2A AND SODDED AREAS SHALL HAVE NITROGEN FERTILIZER NUTRIENT AND POTASSIUM FERTILIZER NUTRIENT.

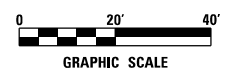

DATE PLOTTED = 4/8/2021 12:11:49 PM
PEN TABLE = N:\Standards\CAD\Bentley\standards\11-007\Plotting\CGI-PDF.plt
FILE NAME = N:\VPROJ\062885\201\Design\EROSION\062885_201-erosion.dgn



USER NAME = WaterResources	DESIGNED - RD	REVISED -
	DRAWN - DDS	REVISED -
PLOT SCALE = 40,0000' / in.	CHECKED - TW	REVISED -
PLOT DATE = 4/8/2021	DATE - 3/3/2021	REVISED -









**STATE OF ILLINOIS
DEPARTMENT OF TRANSPORTATION**

**183RD STREET ROADWAY RECONSTRUCTION
EROSION CONTROL AND LANDSCAPING PLAN**

SCALE: 1" = 20' SHEET OF SHEETS STA. 4106+00 TO STA. 4112+00

F.A.U. RTE.	SECTION	COUNTY	TOTAL SHEETS	SHEET NO.
2755	06-00122-16-FP	WILL	1113	381
CONTRACT NO. 61G73				
ILLINOIS FED. AID PROJECT				

LEGEND

-  SODDING, SALT TOLERANT
-  SEEDING, CLASS 2A W/ EROSION CONTROL BLANKET
-  SEEDING, CLASS 4 & 5A (MODIFIED) W/ EROSION CONTROL BLANKET
-  SEEDING, CLASS 2A W/ HEAVY DUTY EROSION CONTROL BLANKET
-  SEEDING, CLASS 4B & 5B (MODIFIED) W/ HEAVY DUTY EROSION CONTROL BLANKET
-  SEEDING, CLASS 4A & 5 (MODIFIED) W/ EROSION CONTROL BLANKET
-  RIPRAP WITH FILTER FABRIC
-  EXISTING WETLAND
-  EXISTING / PROPOSED DITCH FLOW LINE

NOTES

1. SEEDED AND SODDED AREAS SHALL HAVE TOPSOIL FURNISH AND PLACE, 4". ALL SEEDING CLASS 2A AND SODDED AREAS SHALL HAVE NITROGEN FERTILIZER NUTRIENT AND POTASSIUM FERTILIZER NUTRIENT.



END IMPROVEMENT
STA 4118+15.76

MATCHLINE STA 4112+00
SEE SHEET 381

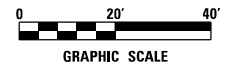
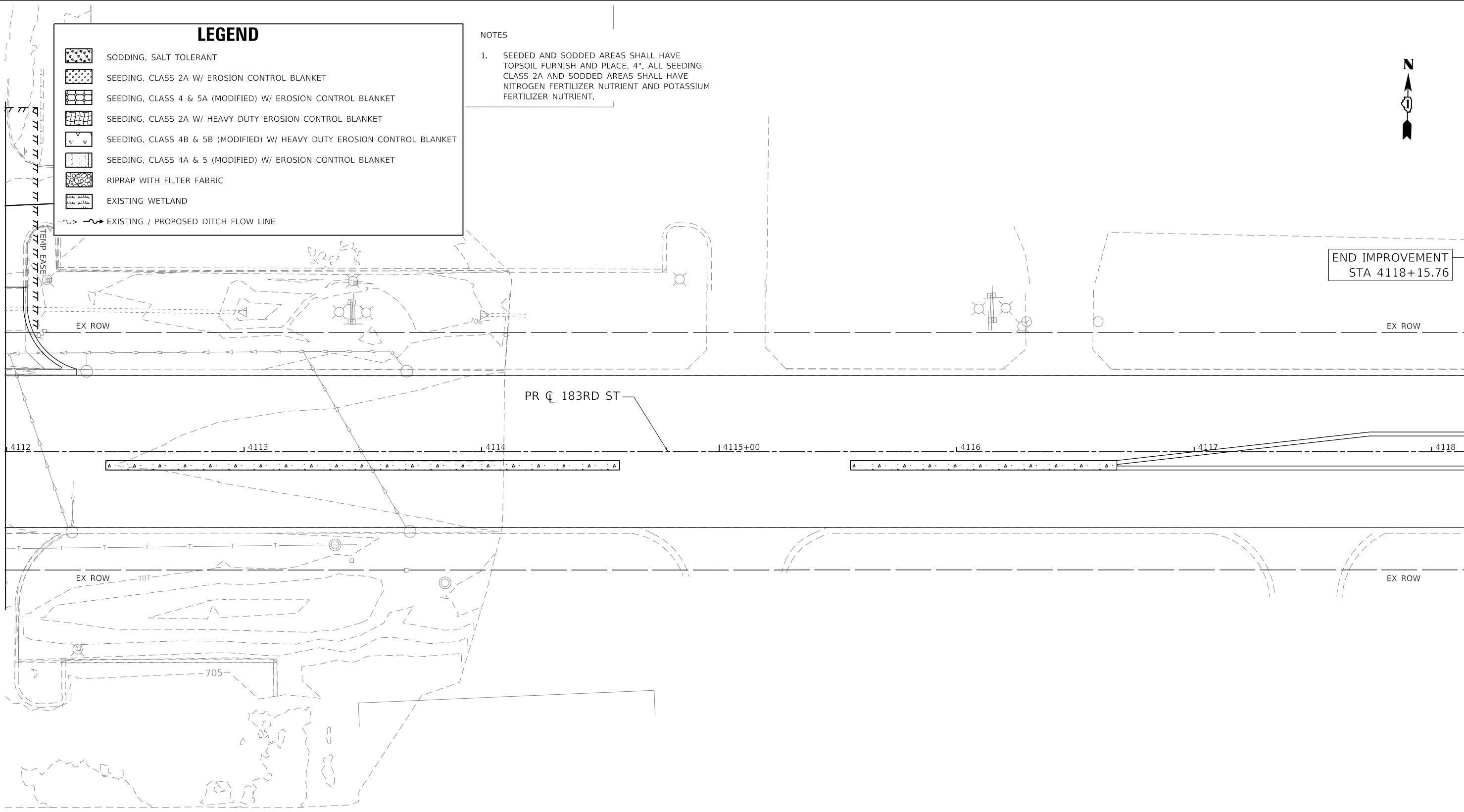

DATE PLOTTED = 4/8/2021 9:15:26 AM
PEN TABLE = N:\Standards\CAD\PenTables\CC1-PDF.plt
PLOT CONFIG = N:\VPROJ\062885\201\Design\EROSION.dwg
FILE NAME =



8725 W. Higgins Rd, Ste 600, Chicago, IL 60631
P 773.775.4009 | www.ciorba.com

USER NAME = WaterResources	DESIGNED - RD	REVISED -
	DRAWN - DDS	REVISED -
PLOT SCALE = 40,0000' / in.	CHECKED - TW	REVISED -
PLOT DATE = 4/8/2021	DATE - 3/3/2021	REVISED -









**STATE OF ILLINOIS
DEPARTMENT OF TRANSPORTATION**

**183RD STREET ROADWAY RECONSTRUCTION
EROSION CONTROL AND LANDSCAPING PLAN**

SCALE: 1" = 20' SHEET OF SHEETS STA. 4112+00 TO STA 4118+15.76

F.A.U. RTE.	SECTION	COUNTY	TOTAL SHEETS	SHEET NO.
2755	06-00122-16-FP	WILL	1113	382
				CONTRACT NO. 61G73
		ILLINOIS	FED. AID PROJECT	

LEGEND

-  SODDING, SALT TOLERANT
-  SEEDING, CLASS 2A W/ EROSION CONTROL BLANKET
-  SEEDING, CLASS 4 & 5A (MODIFIED) W/ EROSION CONTROL BLANKET
-  SEEDING, CLASS 2A W/ HEAVY DUTY EROSION CONTROL BLANKET
-  SEEDING, CLASS 4B & 5B (MODIFIED) W/ HEAVY DUTY EROSION CONTROL BLANKET
-  SEEDING, CLASS 4A & 5 (MODIFIED) W/ EROSION CONTROL BLANKET
-  RIPRAP WITH FILTER FABRIC
-  EXISTING WETLAND
-  EXISTING / PROPOSED DITCH FLOW LINE

NOTES

1. SEEDED AND SODDED AREAS SHALL HAVE TOPSOIL FURNISH AND PLACE, 4". ALL SEEDING CLASS 2A AND SODDED AREAS SHALL HAVE NITROGEN FERTILIZER NUTRIENT AND POTASSIUM FERTILIZER NUTRIENT.

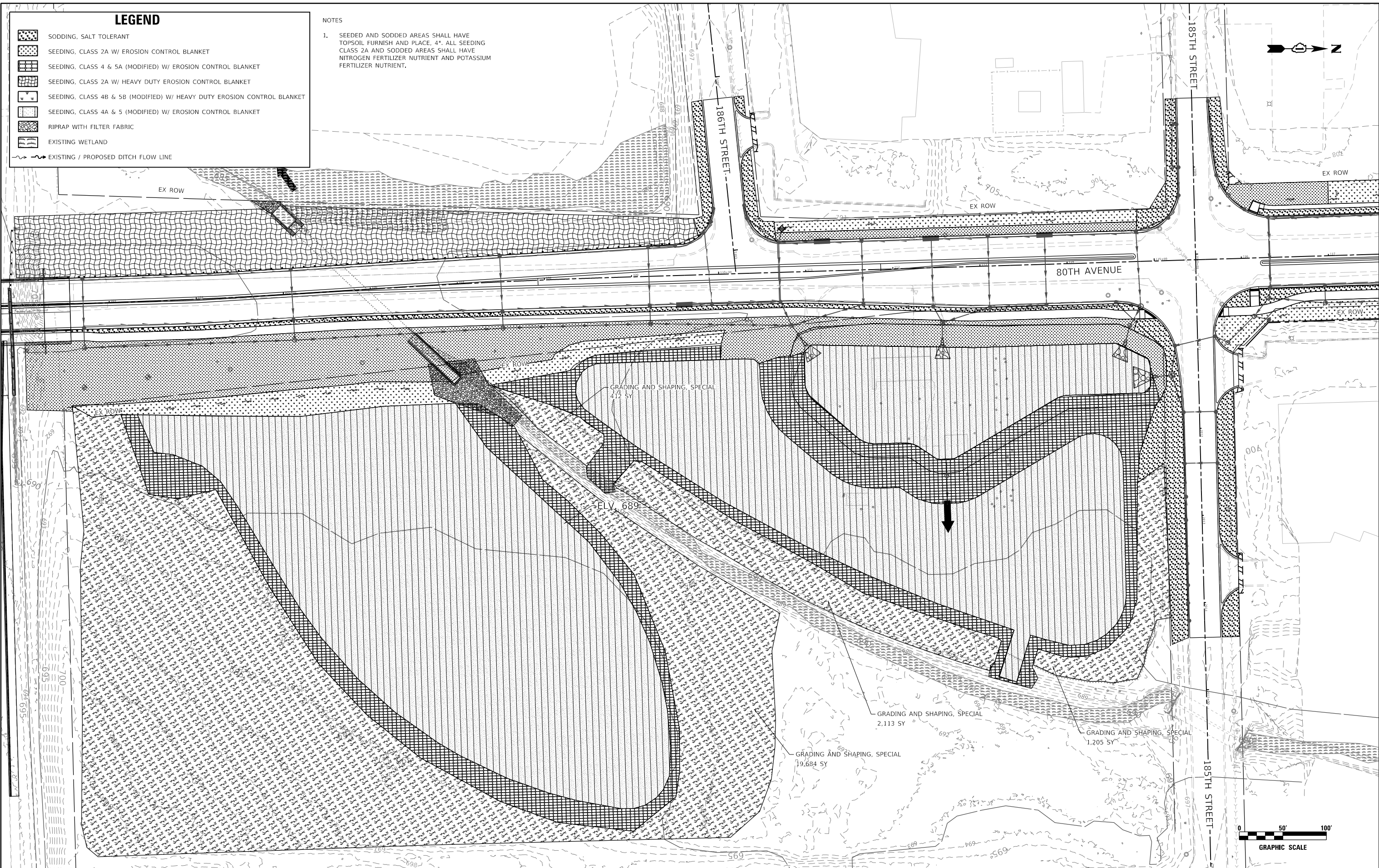

DATE PLOTTED = 4/8/2021 9:15:27 AM
 PEN TABLE = N:\Projects\10020007\01_0020007.dwg
 PLOT CONFIG = N:\Projects\10020007\01_0020007.ctb
 FILE NAME = N:\Projects\10020007\01_0020007.dwg



USER NAME = WaterResources	DESIGNED - RD	REVISED -
	DRAWN - DDS	REVISED -
PLOT SCALE = 100.0000' / in.	CHECKED - TW	REVISED -
PLOT DATE = 4/8/2021	DATE - 3/3/2021	REVISED -

**STATE OF ILLINOIS
DEPARTMENT OF TRANSPORTATION**

**80TH AVENUE ROADWAY RECONSTRUCTION
EROSION CONTROL AND LANDSCAPING PLAN**

SCALE: 1" = 50' SHEET NO. OF SHEETS STA. TO STA.

F.A.U. RTE.	SECTION	COUNTY	TOTAL SHEETS	SHEET NO.
2755	06-00122-16-FP	WILL	1113	383
CONTRACT NO. 61G73				
ILLINOIS FED. AID PROJECT				

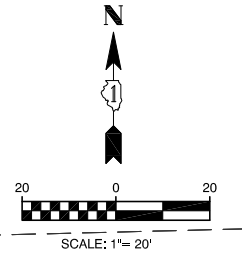
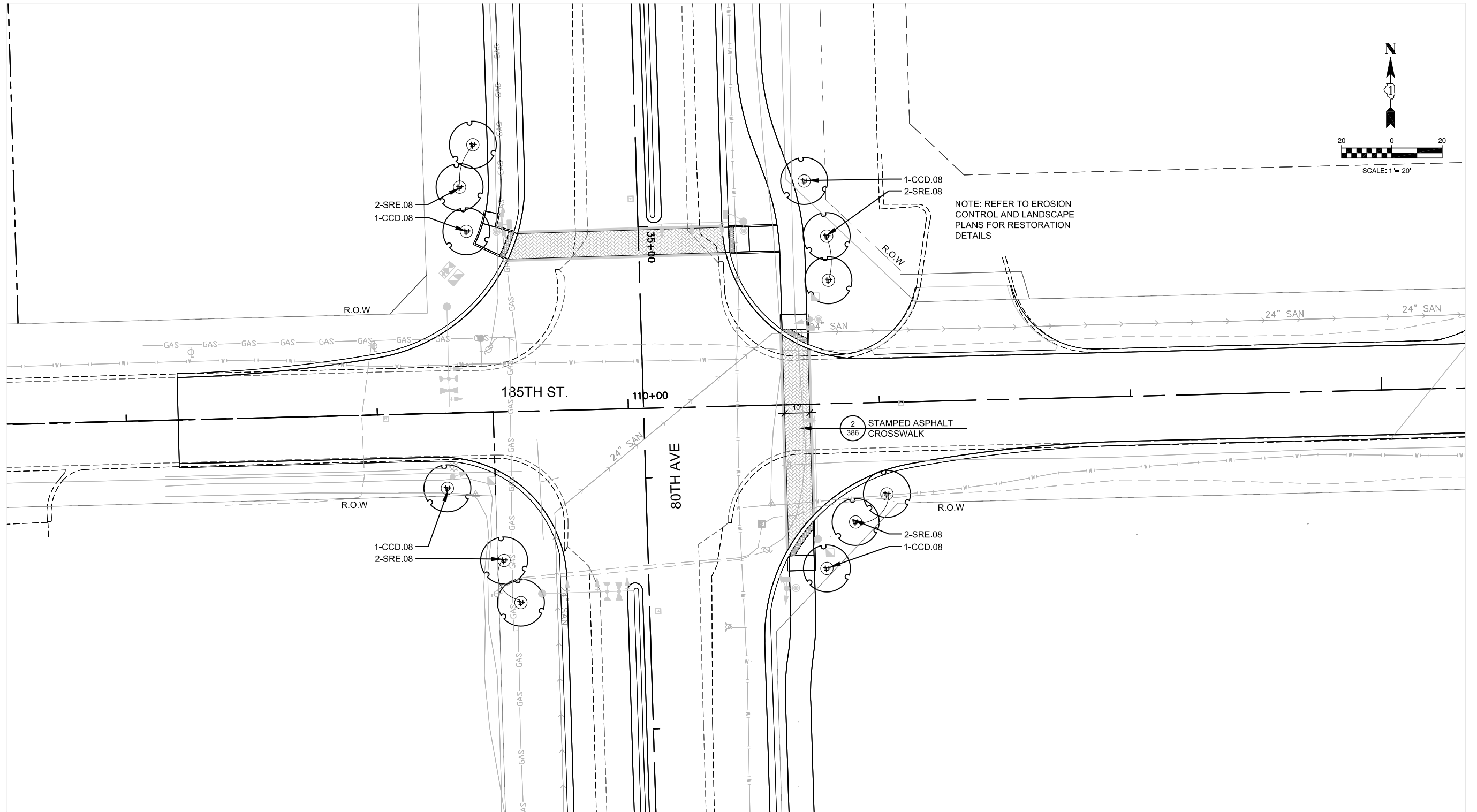

NOTE: REFER TO EROSION CONTROL AND LANDSCAPE PLANS FOR RESTORATION DETAILS

J:\PROJECTS\ALPHA\CORBA GROUP\WOODOT 80TH AVENUE\02 DD-CD\01 - PLAN.DWG 2-185th
 Plotted: 26.02.2021 By: XSUN



USER NAME =	DESIGNED - XS	REVISED -
PLOT SCALE =	DRAWN - XS	REVISED -
PLOT DATE =	CHECKED - TCK	REVISED -
	DATE - 03/01/2021	REVISED -

STATE OF ILLINOIS
DEPARTMENT OF TRANSPORTATION

LANDSCAPE AND ENHANCEMENT PLAN - 185TH STREET INTERSECTION

SCALE: 1"=20' SHEET OF SHEETS STA. TO STA.

F.A.P. RTE.	SECTION	COUNTY	TOTAL SHEETS	SHEET NO.
2552	06-00122-16-FP	WILL	1113	384
CONTRACT NO. -				
ILLINOIS FED. AID PROJECT				

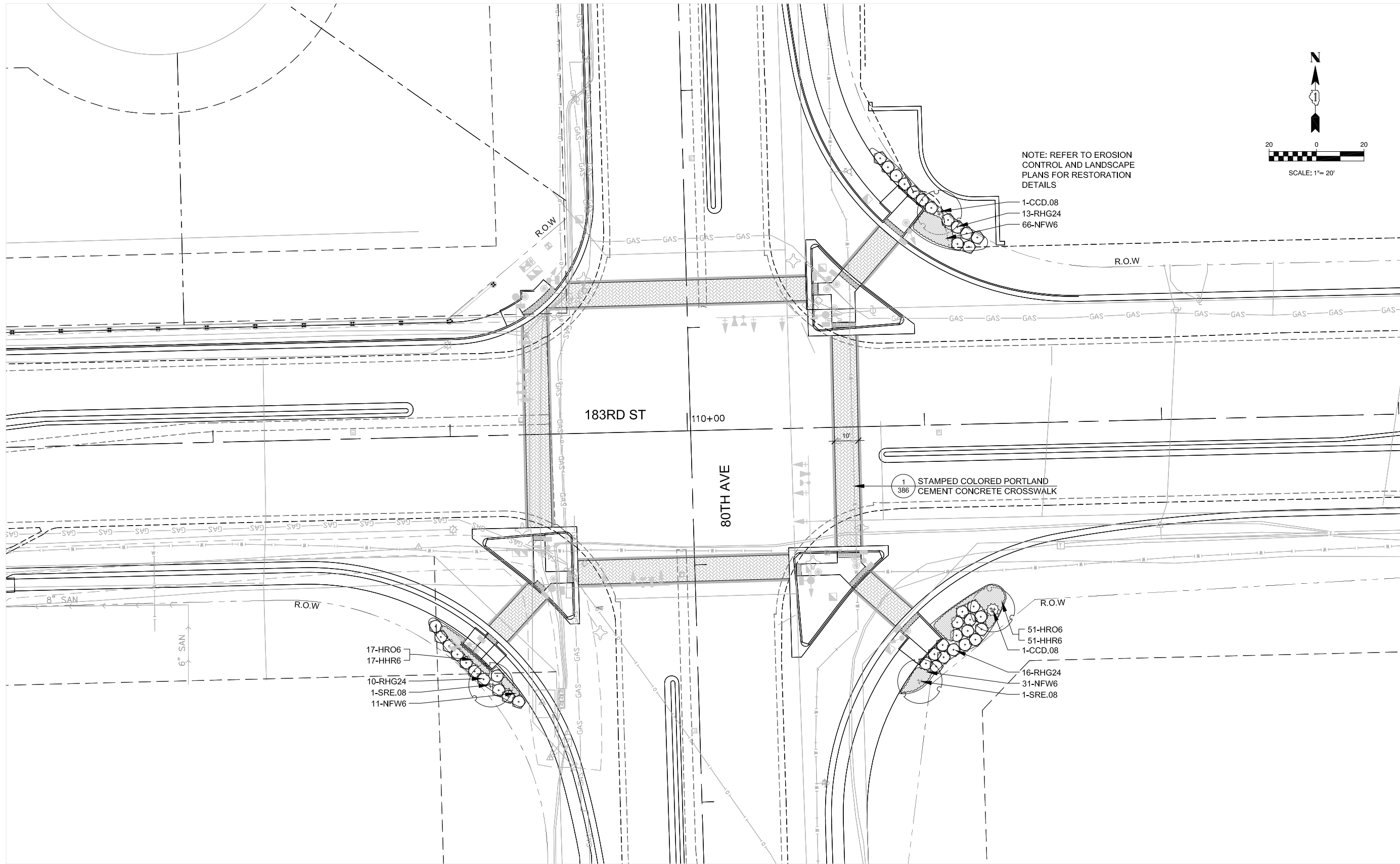

J:\PROJECTS\ALPHA\CORBA GROUP\WOOD 80TH AVENUE\09 GRAPHICS\02 DD-CD\01- PLAN.DWG 1-183rd
 Plotted: 07/04/2021 By: XSUN



USER NAME =
 PLOT SCALE =
 PLOT DATE =

DESIGNED - XS
 DRAWN - XS
 CHECKED - TCK
 DATE - 03/01/2021

REVISED -
 REVISED -
 REVISED -
 REVISED -

STATE OF ILLINOIS
DEPARTMENT OF TRANSPORTATION

LANDSCAPE AND ENHANCEMENT PLAN - 183RD STREET INTERSECTION
 SCALE: 1"=20' SHEET OF SHEETS STA. TO STA.

F.A.P. RTE.	SECTION	COUNTY	TOTAL SHEETS	SHEET NO.
2552	06-00122-16-PP	WILL	1113	385
CONTRACT NO. -				
ILLINOIS FED. AID PROJECT				

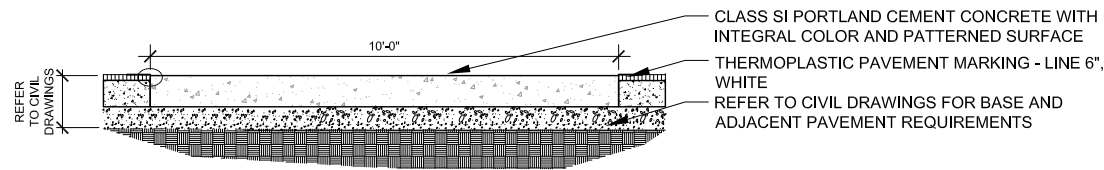
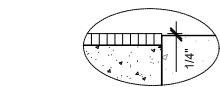

SECTION

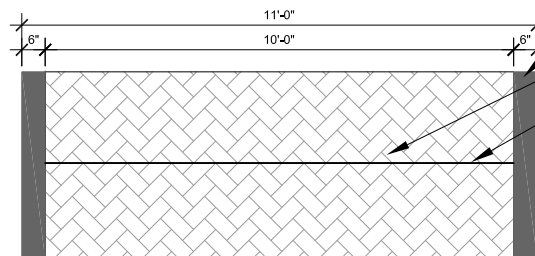

PLAN

1 STAMPED COLORED PORTLAND CEMENT CONCRETE CROSSWALK

SCALE: 1/2" = 1'-0"

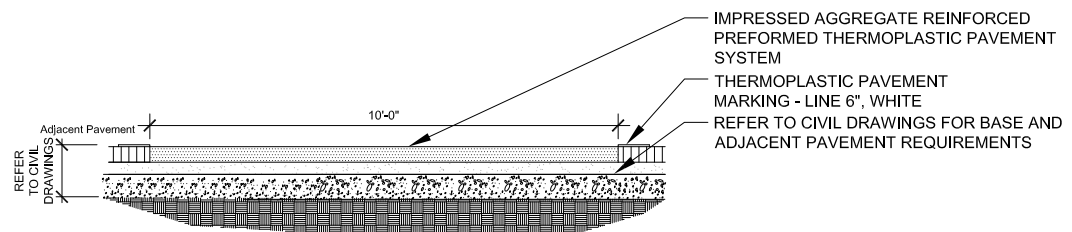

SECTION

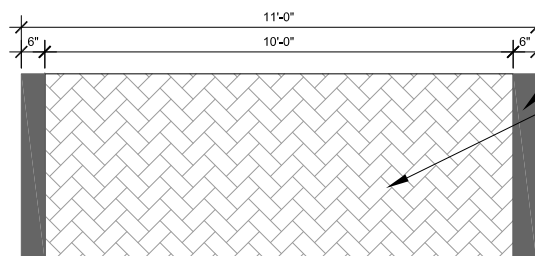

PLAN

2 STAMPED ASPHALT CROSSWALK

SCALE: 1/2" = 1'-0"

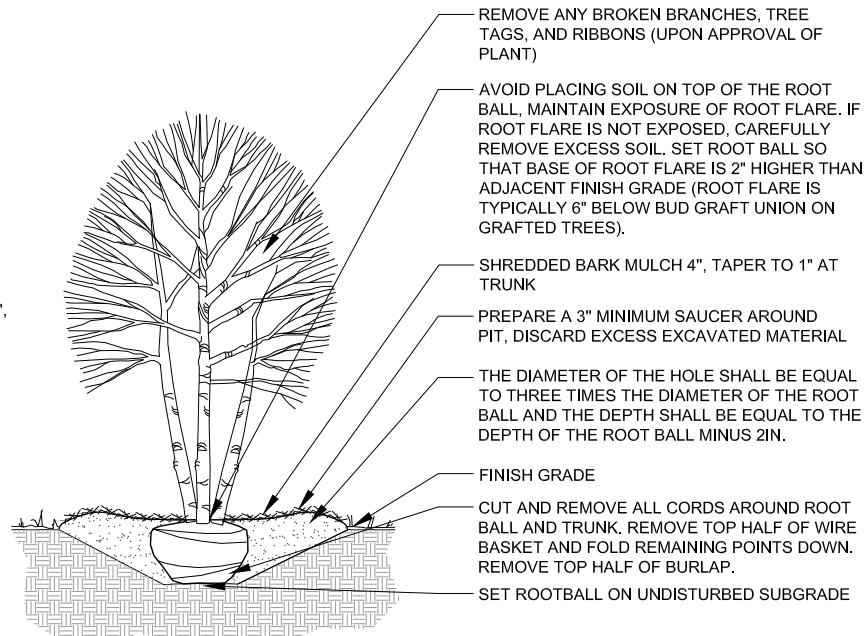

3 ORNAMENTAL TREE PLANTING

SCALE: 1/2" = 1'-0"

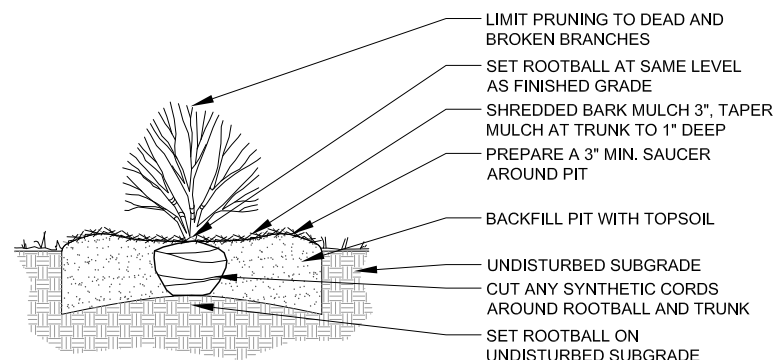

4 SHRUB PLANTING

SCALE: 1/2" = 1'-0"

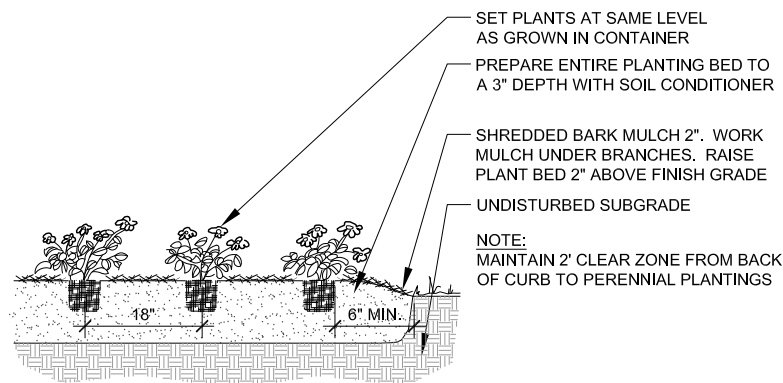

5 PERENNIAL PLANTING

SCALE: 1/2" = 1'-0"

PLANT MATERIAL LIST

CODE	BOTANICAL NAME	COMMON NAME	SIZE	QTY
INTERMEDIATE TREES				
SRE.08	SYRINGA RETICULATA 'IVORY SILK'	IVORY SILK JAPANESE TREE LILAC	8' HT	10
CCD.08	CERCIS CANADENSIS	EASTERN REDBUD	8' HT	6
DECIDUOUS SHRUBS				
RHG6	RHUS AROMATICA 'GRO-LOW'	GRO-LOW FRAGRANT SUMAC	5 GAL	40
PERENNIALS				
HHR6	HEMEROCALLIS 'HAPPY RETURNS'	HAPPY RETURNS DAYLILY	1 GAL	68
HRO6	HEMEROCALLIS 'ROSY RETURNS'	ROSY RETURNS DAYLILY	1 GAL	68
NFW6	NEPETA X FAASSENII 'WALKER'S LOW'	WALKER'S LOW CATMINT	1 GAL	108

ALL PERENNIALS TO BE PAID FOR AS PERENNIAL PLANTS, ORNAMENTAL TYPE, GALLON POT (1 UNIT = 100 PLANTS)
ALL PERENNIALS TO BE PLANTED AT 18 INCH SPACING

TOTAL PERENNIALS: 244
TOTAL UNITS: 3

SEE SUMMARY OF QUANTITIES FOR SPECIFIC PLANT MATERIAL PAY ITEMS

PLANTING NOTES

1. PLACE TOPSOIL TO A DEPTH OF 12 INCHES FOR ALL PLANTING BED AREAS.
2. PLACE SOIL CONDITIONER TO A DEPTH OF 3 INCHES FOR PLANT BED AREAS AFTER TOPSOIL HAS BEEN FURNISHED AND PLACED.
3. PROVIDE MULCH TO A DEPTH OF 4 INCHES ON ALL WOODY PLANTS AND 2 INCHES ON ALL PERENNIALS PER IDOT STANDARD SPECIFICATIONS.
4. REFER TO THE SPECIAL PROVISIONS FOR ADDITIONAL CONDITIONS, STANDARDS AND NOTES.

J:\PROJECTS\ALPHA\CORBA GROUP\WOOD\02 DD-CD\02 DETAILS.DWG 03 Details
Plotted: 07/04/2021 By: XSUN



USER NAME =	DESIGNED - XS	REVISED -
PLOT SCALE =	DRAWN - XS	REVISED -
PLOT DATE =	CHECKED - TCK	REVISED -
	DATE - 03/01/2021	REVISED -









STATE OF ILLINOIS
DEPARTMENT OF TRANSPORTATION

LANDSCAPE AND ENHANCEMENT DETAILS

SCALE: SHEET OF SHEETS STA. TO STA.

F.A.P. RTE.	SECTION	COUNTY	TOTAL SHEETS	SHEET NO.
2552	06-00122-16-FP	WILL	1113	386
CONTRACT NO. -				
ILLINOIS FED. AID PROJECT				

LEGEND

-  SODDING, SALT TOLERANT
-  SEEDING, CLASS 2A W/ EROSION CONTROL BLANKET
-  SEEDING, CLASS 4 & 5A (MODIFIED) W/ EROSION CONTROL BLANKET
-  SEEDING, CLASS 2A W/ HEAVY DUTY EROSION CONTROL BLANKET
-  SEEDING, CLASS 4B & 5B (MODIFIED) W/ HEAVY DUTY EROSION CONTROL BLANKET
-  SEEDING, CLASS 4A & 5 (MODIFIED) W/ EROSION CONTROL BLANKET
-  RIPRAP WITH FILTER FABRIC
-  EXISTING WETLAND
-  EXISTING / PROPOSED DITCH FLOW LINE

NOTES

1. SEEDED AND SODDED AREAS SHALL HAVE TOPSOIL FURNISH AND PLACE, 4". ALL SEEDING CLASS 2A AND SODDED AREAS SHALL HAVE NITROGEN FERTILIZER NUTRIENT AND POTASSIUM FERTILIZER NUTRIENT.

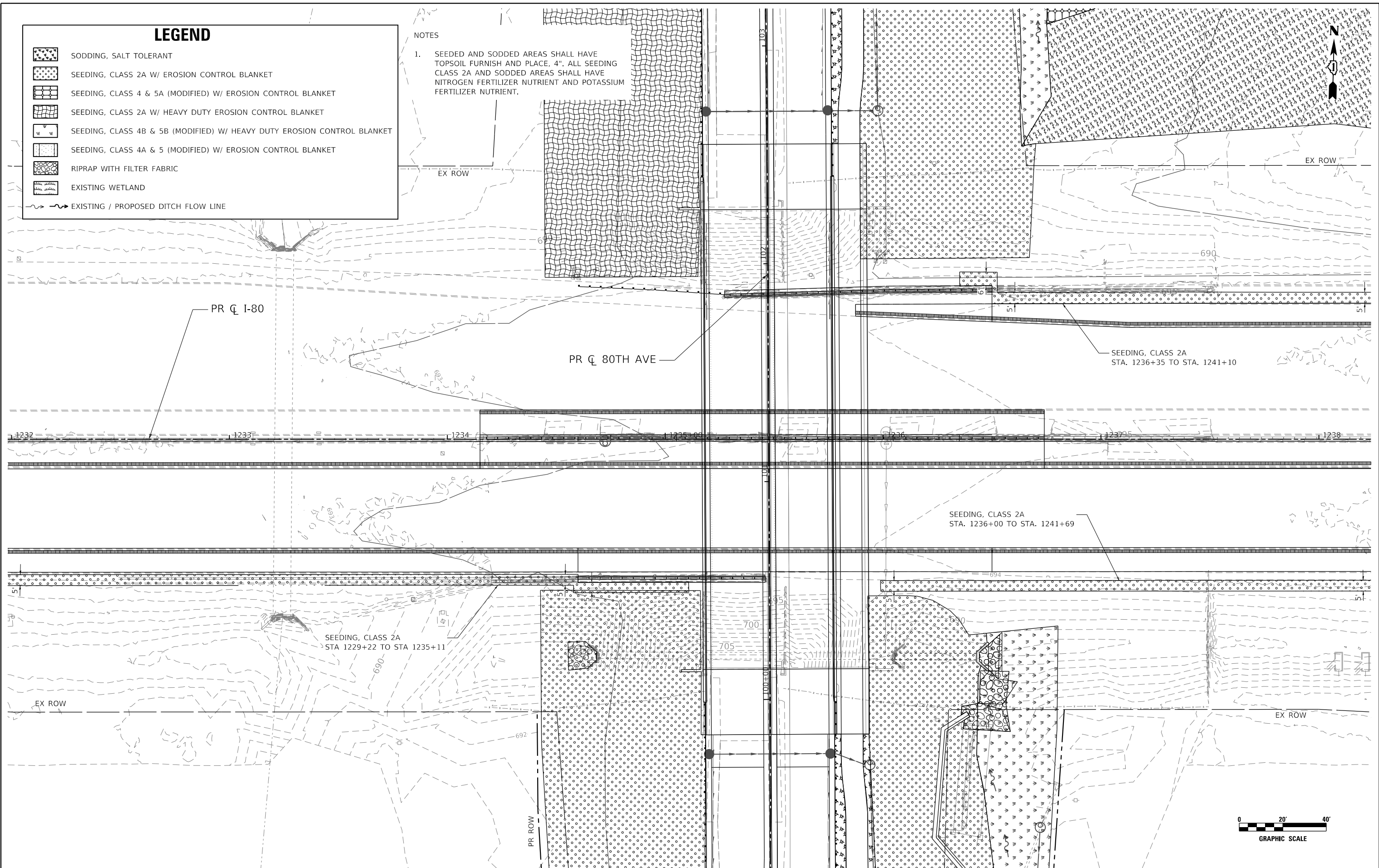

DATE PLOTTED = 3/1/2021 3:32:31 PM
 PEN TABLE = N:\Standards\CAD\BentleyStandards\...
 PLOT CONFIG = N:\VPROJ\082885\201\Design\...
 FILE NAME =

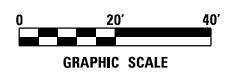

USER NAME = WaterResources	DESIGNED - RD	REVISED -
	DRAWN - DDS	REVISED -
PLOT SCALE = 40,0000' / in.	CHECKED - TW	REVISED -
PLOT DATE = 3/1/2021	DATE - 3/3/2021	REVISED -

STATE OF ILLINOIS
DEPARTMENT OF TRANSPORTATION

80TH AVENUE
I-80 EROSION CONTROL PLAN

SCALE: 1" = 20' SHEET OF SHEETS STA. 1232+00 TO STA. 1238+00

F.A.U. RTE. 2755	SECTION 06-00122-16-FP	COUNTY WILL	TOTAL SHEETS 1113	SHEET NO. 387
CONTRACT NO. 61G73				
ILLINOIS FED. AID PROJECT				

SEEDING CLASS 2A (2500210), EROSION CONTROL BLANKET (25100630)						
ALIGNMENT	STA	STA	OFFSET	ACRE	SQ YD	POUND
80TH AVENUE	62+78	6800	LT/RT	0.56	2733	56
80TH AVENUE	68+00	7300	LT/RT	0.51	2482	51
80TH AVENUE	73+00	7800	LT/RT	0.49	2394	49
80TH AVENUE	78+00	8231	LT/RT	0.46	2233	46
191ST STREET	3003+00	300500	LT/RT	0.18	883	18
191ST STREET	3005+00	301000	LT/RT	0.44	2124	44
191ST STREET	3010+00	301450	LT/RT	0.39	1865	39
191ST STREET	3017+50	302300	LT/RT	0.49	2348	49
191ST STREET	3023+00	302852	LT/RT	0.47	2261	47
TOTAL				3.99	19323	399

SODDING, SALT TOLERANT (25200110)						
ALIGNMENT	STA	STA	OFFSET	ACRE	SQ YD	POUND
80TH AVENUE	62+78	6800	RT	0.06	293	6
80TH AVENUE	68+00	7300	RT	0.06	278	6
80TH AVENUE	73+00	7800	RT	0.04	183	4
80TH AVENUE	78+00	8231	RT	0.04	205	4
SUBTOTAL				0.20	960	20

SEEDING, CLASS 4B & 5B (25000324, 25000324) MODIFIED W/ HEAVY DUTY EROSION CONTROL BLANKET (25100635)						
ALIGNMENT	STA	STA	OFFSET	ACRE	SQ YD	POUND
80TH AVENUE	78+00	8231	LT/RT	0.1	417	9
SUBTOTAL				0.1	417	8.62

STONE RIPRAP, CLASS A4 (28100107), FILTER FABRIC (28200200)			
ALIGNMENT	STA	OFFSET	SQ YD
80TH AVENUE	78+50	RT	17
191ST STREET	3020+50	RT	17
SUBTOTAL			34

DATE PLOTTED = 2/26/2021 11:49:37 AM
 PEN TABLE = 6028667201-11-11-11
 PLOT CONFIG = C:\DOTCAD\1001\DOTS\ender\10101\ERSBwplc19
 FILE NAME = P:\2019\19-08866\PHASE 2\19-0886-ERSCH-01.dgn



USER NAME =	untitled	DESIGNED -	WD	REVISED -	
		DRAWN -	MD	REVISED -	
PLOT SCALE =	120,0000' / ft.	CHECKED -	WD	REVISED -	
PLOT DATE =	2/26/2021	DATE -	11/23/2020	REVISED -	

STATE OF ILLINOIS
DEPARTMENT OF TRANSPORTATION

80TH AVENUE
EROSION CONTROL SCHEDULE

SCALE: 1" = 20' SHEET OF SHEETS STA. TO STA.

F.A.U. RTE.	SECTION	COUNTY	TOTAL SHEETS	SHEET NO.
2755	06-00122-16-FP	WILL	1113	388
CONTRACT NO. 61G73				
ILLINOIS			FED. AID PROJECT	

DATE PLOTTED = 4/8/2021 9:16:14 AM
 PEN TABLE = N:\Standards\CAD\Bentley\standards\LD\DOT\Plotting\CCI-PDF.plt
 PLOT CONFIG = N:\VPROJ\0622002\201\Design\EROS\schedule.tbl
 FILE NAME = N:\VPROJ\0622002\201\Design\EROS\schedule.tbl.dgn

SODDING, SALT TOLERANT (25200110), SUPPLEMENTAL WATERING (25200200)							
ALIGNMENT	STA	STA	OFFSET	ACRE	SQ YD (25200110) (21101615)	POUND (25000400) (25000600)	UNITS (25200200)
80TH AVENUE	82+31	88+15	RT	0.070	337	4.20	2.02
80TH AVENUE	89+33	90+99	RT	0.012	55	0.72	0.33
80TH AVENUE	92+07	99+84	RT	0.171	828	10.26	4.97
80TH AVENUE	102+55	114+86	RT	0.142	686	8.52	4.12
185TH STREET	2010+73	2014+47	RT	0.217	1050	13.02	6.30
185TH STREET	2011+56	2011+49	LT	0.080	385	4.80	2.31
185TH STREET	2013+86	2014+40	LT	0.022	104	1.32	0.62
80TH AVENUE	115+78	116+08	RT	0.009	43	0.54	0.26
80TH AVENUE	116+19	122+20	RT	0.078	377	4.68	2.26
80TH AVENUE	123+07	127+90	RT	0.056	268	3.36	1.61
80TH AVENUE	125+60	127+81	RT	0.216	1042	12.96	6.25
80TH AVENUE	129+63	132+60	RT	0.111	536	6.66	3.22
80TH AVENUE	132+86	142+84	RT	0.507	2453	30.42	14.72
189TH STREET	200+00	200+46	RT	0.016	74	0.96	0.44
189TH STREET	200+72	201+59	RT	0.031	150	1.86	0.90
186TH STREET	5101+25	5102+80	RT	0.043	205	2.58	1.23
186TH STREET	5101+25	5101+48	LT	0.005	22	0.30	0.14
186TH STREET	5101+88	5102+95	LT	0.033	159	1.98	0.96
185TH STREET	2008+20	2009+71	RT	0.059	283	3.54	1.70
185TH STREET	2008+20	2009+29	LT	0.034	162	2.04	0.98
80TH AVENUE	116+20	120+12	LT	0.079	382	4.74	2.29
80TH AVENUE	123+74	125+03	LT	0.018	84	1.08	0.51
80TH AVENUE/183RD	125+60	4099+01	LT/RT	0.167	807	10.02	4.84
80TH AVENUE	129+31	140+00	LT	0.275	1331	16.50	7.99
183RD STREET	4091+39	4092+92	LT	0.072	348	4.32	2.09
183RD STREET	4093+22	4093+33	LT	0.003	13	0.18	0.08
183RD STREET	4093+38	4095+99	LT	0.033	159	1.98	0.96
183RD STREET	4093+38	4101+23	LT	0.141	681	8.46	4.09
183RD STREET	4102+91	4107+00	LT	0.175	845	10.50	5.07
183RD STREET	4107+38	4111+69	LT	0.372	1801	22.32	10.81
183RD STREET	4092+64	4092+80	RT	0.006	27	0.36	0.16
183RD STREET	4093+08	4095+77	RT	0.095	458	5.70	2.75
183RD STREET	4096+34	4098+71	RT	0.081	388	4.86	2.33
183RD STREET	4102+93	4111+47	RT	0.439	2124	26.34	12.75
PUBLIC WORKS DRIVE	53+22	53+80	LT	0.100	482	6.00	2.89
PUBLIC WORKS DRIVE	53+80	58+65	LT	0.285	1378	17.10	8.27
				TOTAL	4,253	255.18	123.22
				ROUNDED TOTAL	4,500	205.27	123.30

SEEDING, CLASS 2A (25000210), EROSION CONTROL BLANKET (25100630)						
ALIGNMENT	STA	STA	OFFSET	ACRE (25000210)	SQ YD (25100630) (21101615)	POUND (25000400) (25000600)
80TH AVENUE	82+31	87+43	RT	0.231	1116	20.79
80TH AVENUE	90+78	91+51	RT	0.056	271	5.04
80TH AVENUE	91+86	95+41	RT	0.159	766	14.31
80TH AVENUE	82+31	88+34	LT	0.290	1402	26.10
189TH STREET	201+00	201+39	RT	0.010	48	0.90
189TH STREET	200+00	200+33	LT	0.012	57	1.08
189TH ST/80TH AVENUE	200+80	93+80	LT/LT	0.117	563	10.53
80TH AVENUE	94+99	100+50	LT	0.745	3604	67.05
80TH AVENUE	97+03	100+47	RT	0.411	1989	36.99
80TH AVENUE	102+02	114+79	RT	1.143	5532	102.87
80TH AVENUE	110+66	114+81	LT	0.096	461	8.64
80TH AVENUE	115+84	117+02	LT	0.066	318	5.94
80TH AVENUE	119+02	120+15	LT	0.023	108	2.07
80TH AVENUE	120+77	123+30	LT	0.087	419	7.83
80TH AVENUE	122+75	125+60	RT	0.266	1285	23.94
80TH AVENUE	123+64	125+17	LT	0.032	153	2.88
				TOTAL	3,744	336.96
				ROUNDED TOTAL	3,750	337.00

SEEDING, CLASS 2A (25000210), HEAVY DUTY EROSION CONTROL BLANKET (25100635)						
ALIGNMENT	STA	STA	OFFSET	ACRE (25000210)	SQ YD (25100635) (21101615)	POUND (25000400) (25000600)
80TH AVENUE	87+42	88+33	RT	0.0520	247	4.68
80TH AVENUE	89+34	90+78	RT	0.0750	363	6.75
80TH AVENUE	89+43	91+33	LT	0.1110	533	9.99
80TH AVENUE	93+81	94+99	LT	0.0750	363	6.75
80TH AVENUE	95+41	97+04	RT	0.1450	702	13.05
80TH AVENUE	101+94	109+76	LT	1.0410	5037	93.69
				TOTAL	1,500	134.91
				ROUNDED TOTAL	1,500	135.00

SEEDING, CLASS 4 (25000310), SEEDING, CLASS 5A (MODIFIED) (X2500322), EROSION CONTROL BLANKET (25100630)					
ALIGNMENT	STA	STA	OFFSET	ACRE (25000310) (X2500322)	SQ YD (25100630) (21101615)
DETENTION POND	--	--	RT	1.089	5267
COMP STORAGE AREA	--	--	RT	0.655	3166
				TOTAL	1,744
				ROUNDED TOTAL	8433

SEEDING, CLASS 4A (25000312), SEEDING, CLASS 5 (MODIFIED) (X2501820), EROSION CONTROL BLANKET (25100630)					
ALIGNMENT	STA	STA	OFFSET	ACRE (25000312) (X2501820)	SQ YD (25100630) (21101615)
DETENTION POND	--	--	RT	0.797	3854
COMP STORAGE	--	--	RT	2.022	9784
COMP STORAGE	--	--	RT	3.439	16645
				TOTAL	6,258
				ROUNDED TOTAL	30283

SEEDING, CLASS 4B (25000314), SEEDING, CLASS 5B (MODIFIED) (X1900003), HEAVY DUTY EROSION CONTROL BLANKET (25100635)					
ALIGNMENT	STA	STA	OFFSET	ACRE (25000314) (X1900003)	SQ YD (25100635) (21101615)
80TH AVENUE	82+31	88+45	RT	0.188	907
80TH AVENUE	82+31	88+46	LT	0.270	1303
80TH AVENUE	89+44	90+91	RT	0.041	197
80TH AVENUE	92+31	100+31	RT	0.400	1935
80TH AVENUE	102+54	106+89	RT	0.219	1060
80TH AVENUE	107+22	110+03	RT	0.111	533
80TH AVENUE	115+67	122+44	RT	0.341	1646
80TH AVENUE	110+66	114+81	LT	0.126	607
80TH AVENUE	117+02	119+03	LT	0.120	577
				TOTAL	8765
				ROUNDED TOTAL	8765

STONE RIPRAP, CLASS A4 (28100107), FILTER FABRIC (28200200)				
ALIGNMENT	STA	OFFSET	SQ YD	
80TH AVENUE	88+20	LT	65	
80TH AVENUE	99+07	RT	29	
80TH AVENUE	100+05	RT	48	
I-80	1234+62	RT	16	
I-80	1236+50	RT	14	
80TH AVENUE	110+98	RT	24	
80TH AVENUE	114+90	RT	38	
189TH STREET	201+13	RT	47	
189TH STREET	201+13	LT	46	
			TOTAL	327

STONE RIPRAP, CLASS A3 (28100105), FILTER FABRIC (28200200)				
ALIGNMENT	STA	OFFSET	SQ YD	
80TH AVENUE	89+73	RT	8	
80TH AVENUE	90+45	RT	8	
80TH AVENUE	90+69	RT	19	
80TH AVENUE	92+34	RT	17	
80TH AVENUE	112+53	RT	21	
80TH AVENUE	114+60	RT	24	
183RD STREET	4106+63	LT	17	
183RD STREET	4108+23	LT	12	
183RD STREET	4111+52	LT	19	
			TOTAL	145



USER NAME = WaterResources	DESIGNED - RD	REVISED -
PLOT SCALE = 2.0000' / in.	CHECKED - TW	REVISED -
PLOT DATE = 4/8/2021	DATE - 3/3/2021	REVISED -

STATE OF ILLINOIS
DEPARTMENT OF TRANSPORTATION

80TH AVENUE EROSION CONTROL AND LANDSCAPING SCHEDULES			
SCALE: N.T.S.	SHEET NO. OF SHEETS	STA. TO STA.	

F.A.U. RTE.	SECTION	COUNTY	TOTAL SHEETS	SHEET NO.
2755	06-00122-16-FP	WILL	1113	389
CONTRACT NO. 61G73				
ILLINOIS FED. AID PROJECT				

GREENWAY BOULEVARD

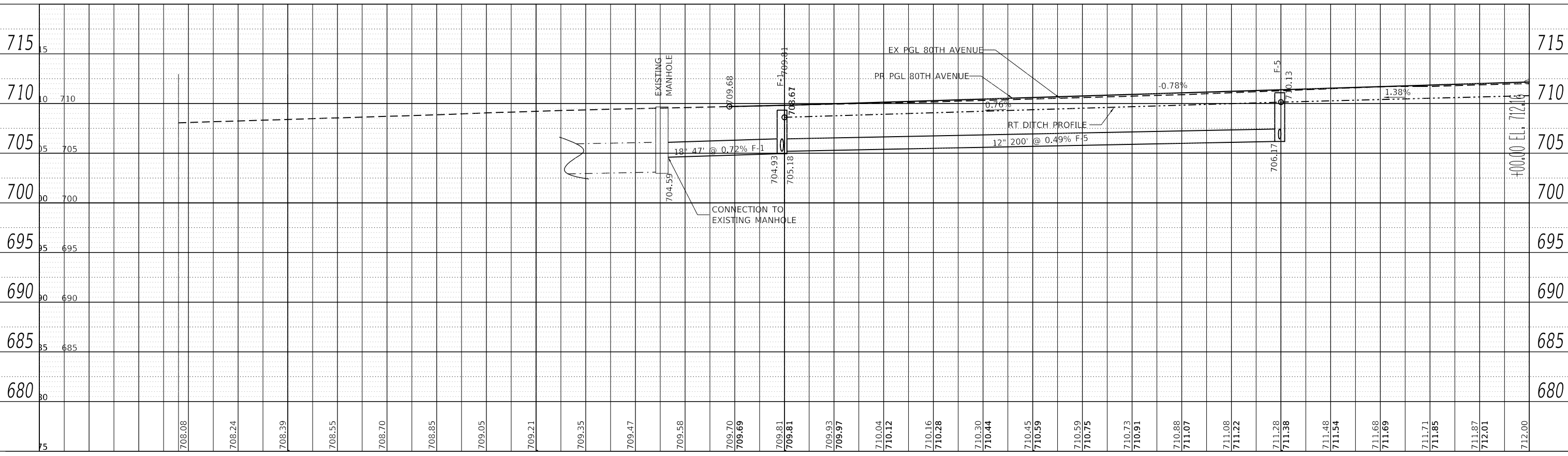
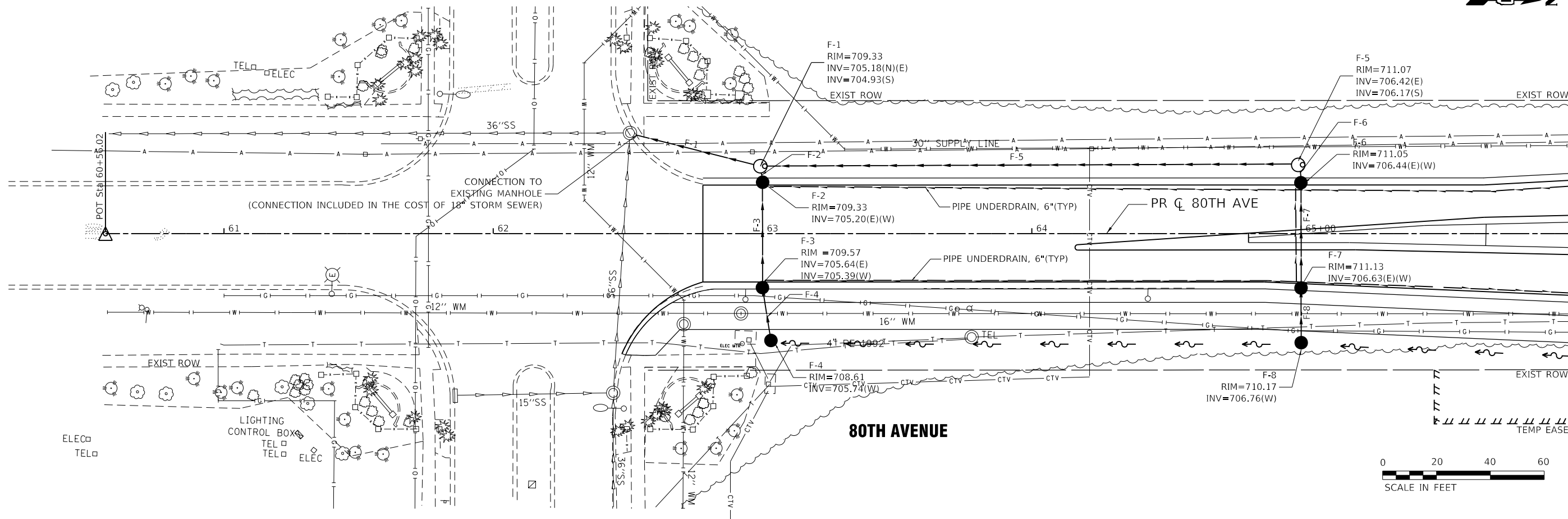

DATE PLOTTED = 2/26/2021 12:23:51 PM
 PEN TABLE = 0228867201-141
 PLOT CONFIG = C:\VDD\CAD\DDTS\render\plot\NLA\FRSbw.plt;g
 FILE NAME = P:\21914\2020\80TH AVENUE\PHASE 2\19-14866-S\19-14866.dwg



USER NAME = untitled	DESIGNED - EA	REVISED -
	DRAWN - MED	REVISED -
PLOT SCALE = 480.0000' / ft.	CHECKED - WD	REVISED -
PLOT DATE = 2/26/2021	DATE - 11/23/2020	REVISED -

**STATE OF ILLINOIS
DEPARTMENT OF TRANSPORTATION**

**80TH AVENUE
PROPOSED DRAINAGE AND UTILITIES**

SCALE: $\frac{1"}{40'}$ SHEET OF SHEETS STA. 60+00 TO STA. 66+00

F.A.U. RTE. 2755	SECTION 06-00122-16-FP	COUNTY WILL	TOTAL SHEETS 1113	SHEET NO. 390
CONTRACT NO. 61G73			ILLINOIS FED. AID PROJECT	

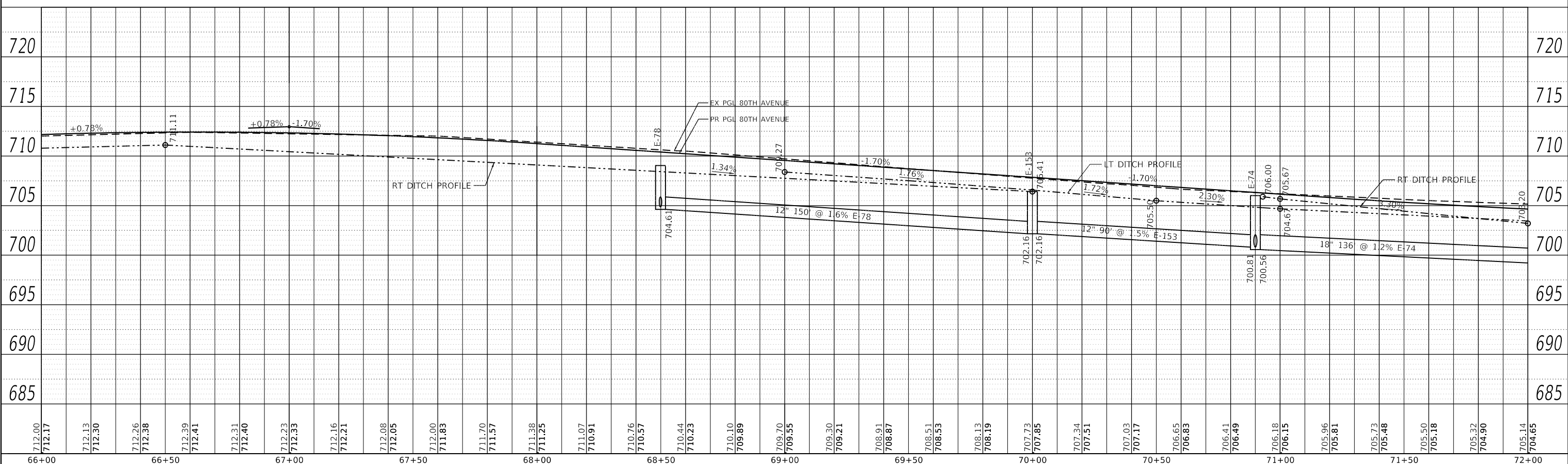
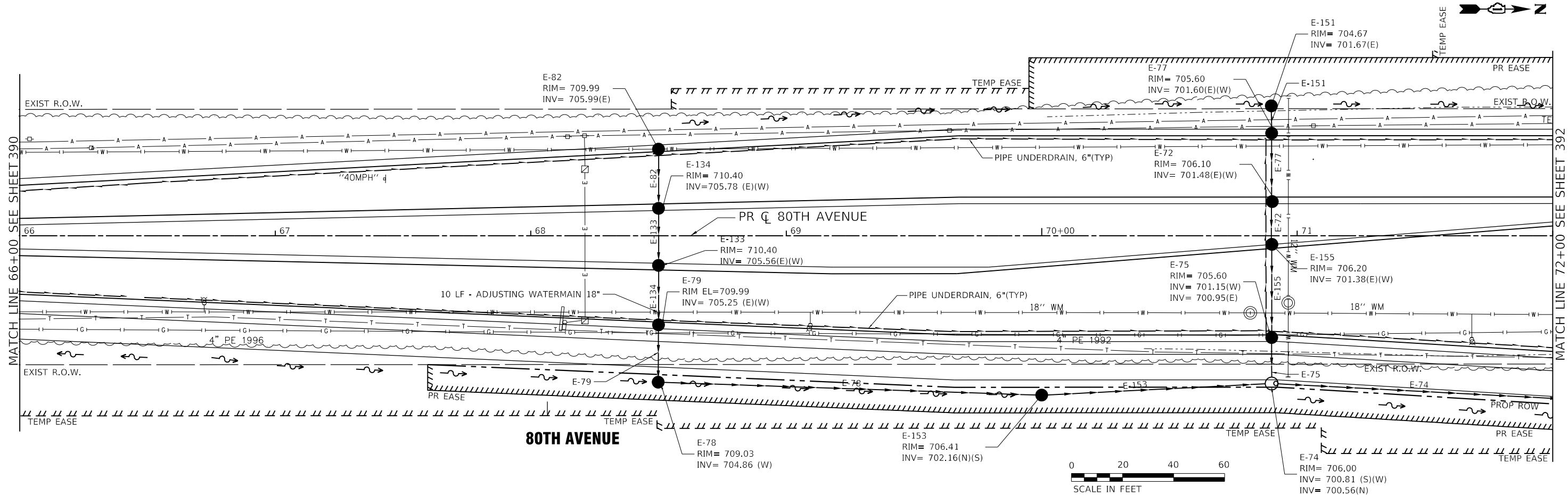

DATE PLOTTED = 2/26/2021 12:29:53 PM
 PEN TABLE = 6228667201-11131461
 PLOT CONFIG = C:\VDD\CAD\LD0015\sender\Volocera\Volocera\11131461.dgn
 FILE NAME = P:\2019\11131461\11131461.dwg

712.00	712.17	712.13	712.30	712.26	712.38	712.39	712.41	712.31	712.40	712.23	712.33	712.16	712.21	712.08	712.05	712.00	711.83	711.70	711.57	711.38	711.25	711.07	710.91	710.76	710.57	710.44	710.23	710.10	709.89	709.70	709.55	709.30	709.21	708.91	708.87	708.51	708.53	708.13	708.19	707.73	707.85	707.34	707.51	707.03	707.17	706.65	706.83	706.41	706.49	706.18	706.15	705.96	705.81	705.73	705.48	705.50	705.18	705.32	704.90	705.14	704.65
66+00	66+50	67+00	67+50	68+00	68+50	69+00	69+50	70+00	70+50	71+00	71+50	72+00																																																	



USER NAME =	untitled	DESIGNED -	EA	REVISED -	
DRAWN -	MED	REVISIONS -		REVISIONS -	
PLOT SCALE =	480.0000' / ft.	CHECKED -	WD	REVISIONS -	
PLOT DATE =	2/26/2021	DATE -	11/23/2020	REVISIONS -	

STATE OF ILLINOIS
DEPARTMENT OF TRANSPORTATION

80TH AVENUE
PROPOSED DRAINAGE AND UTILITY

SCALE: H: 1" = 20'
 V: 1" = 5'
 SHEET 391 OF 1113 SHEETS STA. 66+00 TO STA. 72+00

F.A.U. RTE.	SECTION	COUNTY	TOTAL SHEETS	SHEET NO.
2755	06-00122-16-FP	WILL	1113	391
CONTRACT NO. 61G73				ILLINOIS FED. AID PROJECT

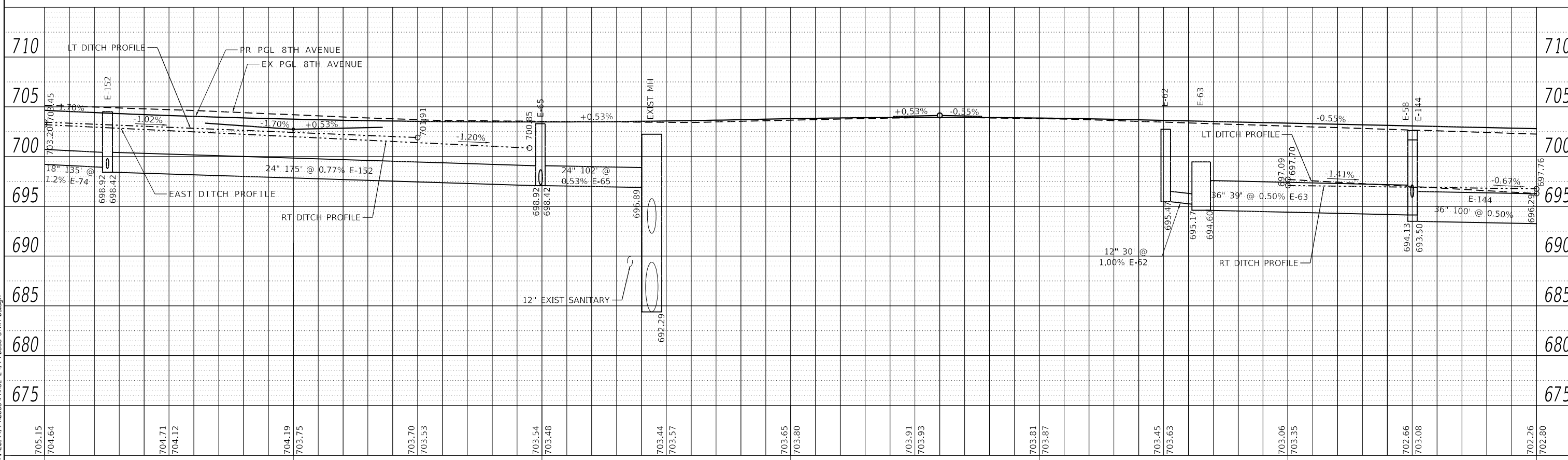
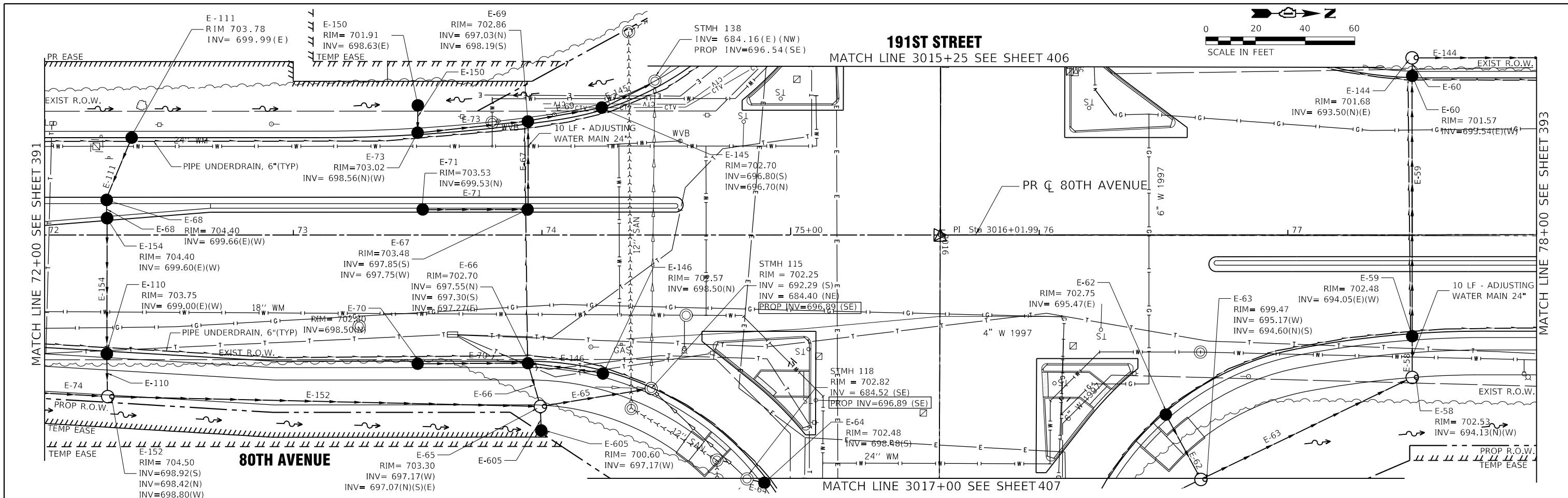

DATE PLOTTED = 2/26/2021 12:23:54 PM
 PEN TABLE = 6228667201-101.tbl
 PLOT CONFIG = C:\VDD\CAD\DDTS\template\plot\NLA\FRS\wp1.ctb
 FILE NAME = P:\2019\19-18866\PHASE 2\19-18866-S\19-18866.dwg



USER NAME =	untitled
DESIGNED -	EA
DRAWN -	MED
PLOT SCALE =	480.0000' / ft.
PLOT DATE =	2/26/2021
CHECKED -	WD
DATE -	11/23/2020

REVISED -	
REVISED -	
REVISED -	
REVISED -	

STATE OF ILLINOIS
DEPARTMENT OF TRANSPORTATION

SCALE: H: 1" = 20'	SHEET 392 OF 1113 SHEETS	STA. 72+00	TO STA. 78+00
V: 1" = 5'			

F.A.U. RTE.	SECTION	COUNTY	TOTAL SHEETS	SHEET NO.
2755	06-00122-16-FP	WILL	1113	392
CONTRACT NO. 61G73			ILLINOIS FED. AID PROJECT	

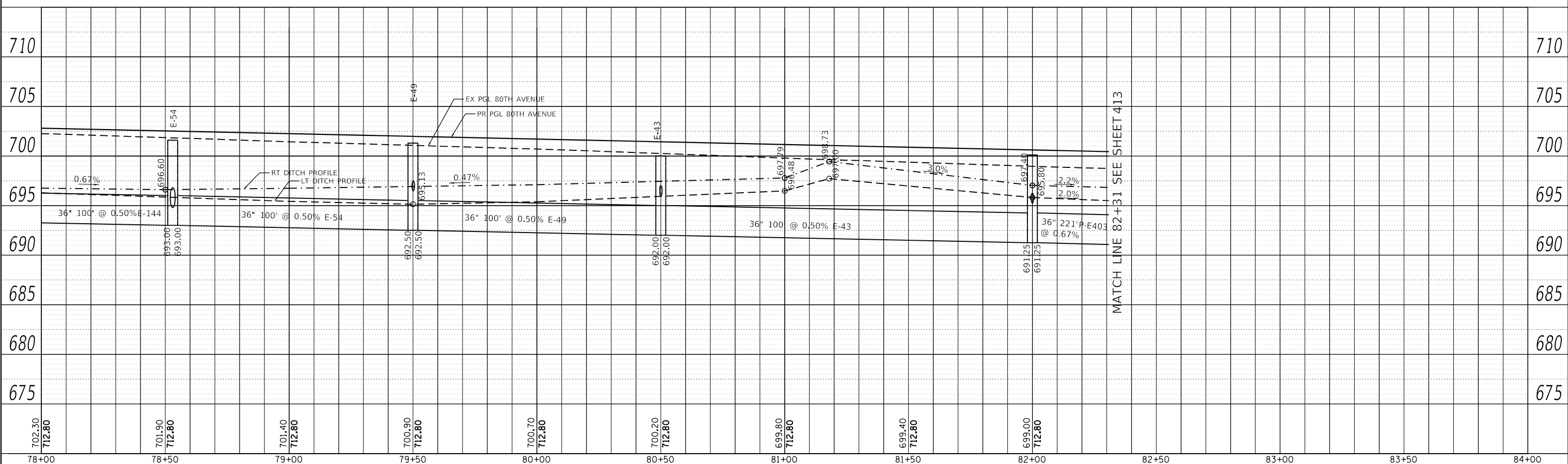
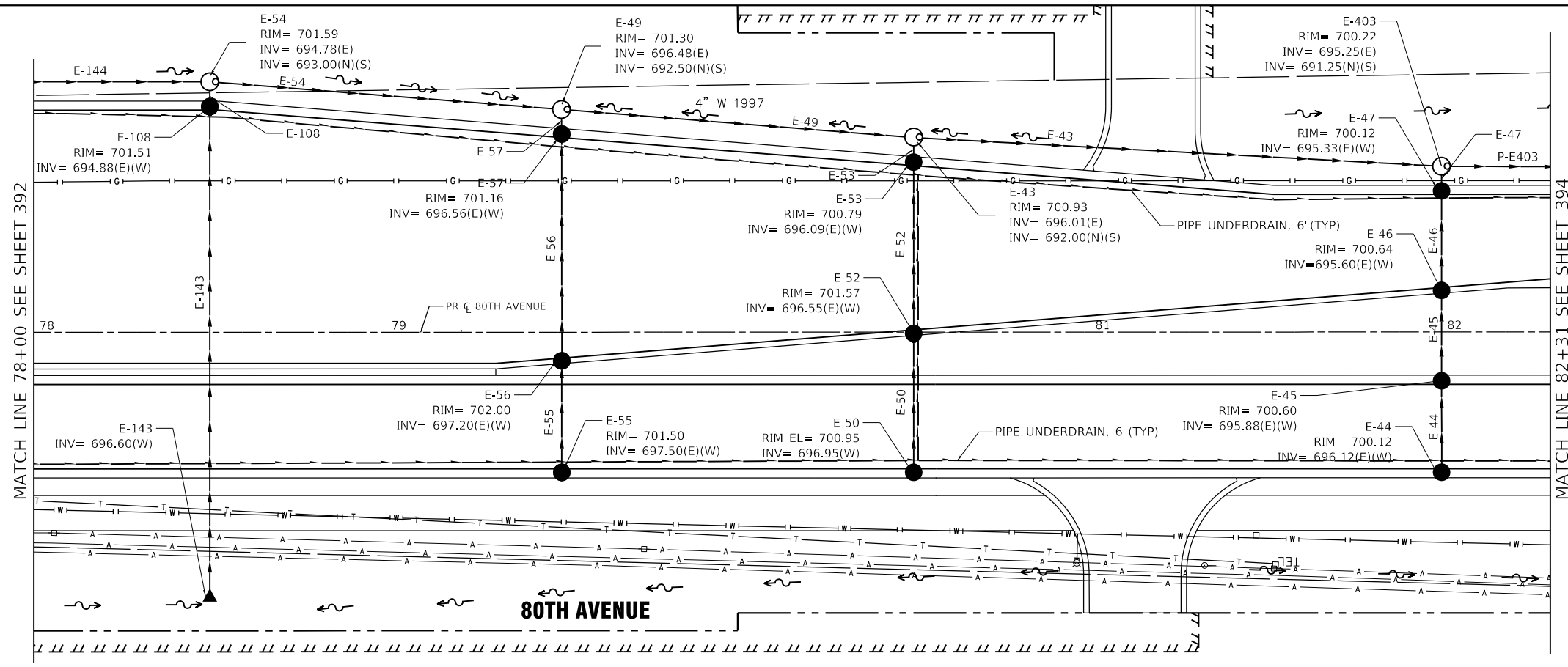
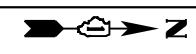

DATE PLOTTED = 2/26/2021 12:23:58 PM
 PEN TABLE = 6028667301-1461
 PLOT CONFIG = C:\VDD\CAD\DDTS\Vendor\Velocity\p1\NLA\FR5bwp1.ctb
 FILE NAME = P:\2017\19-18866\PHASE 2\19-18866-S\19-18866.dwg



USER NAME =	untitled	DESIGNED -	EA	REVISED -	
DRAWN -	MED	REVISOR -		REVISION -	
PLOT SCALE =	480.0000' / ft.	CHECKED -	WD	REVISION -	
PLOT DATE =	2/26/2021	DATE -	11/23/2020	REVISION -	

STATE OF ILLINOIS
DEPARTMENT OF TRANSPORTATION

80TH AVENUE
PROPOSED DRAINAGE AND UTILITY

SCALE: H: 1" = 20'
 V: 1" = 5'
 SHEET 393 OF 1113 SHEETS STA. 78+00 TO STA. 82+31

F.A.U. RTE.	SECTION	COUNTY	TOTAL SHEETS	SHEET NO.
2755	06-00122-16-FP	WILL	1113	393
CONTRACT NO. 61G73			ILLINOIS FED. AID PROJECT	

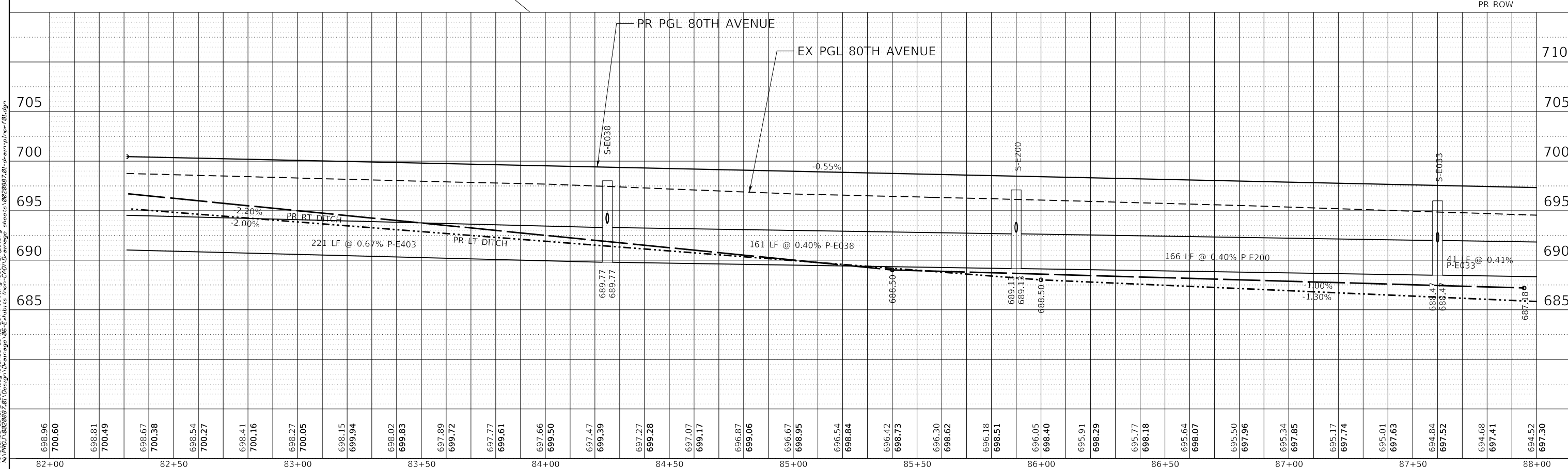
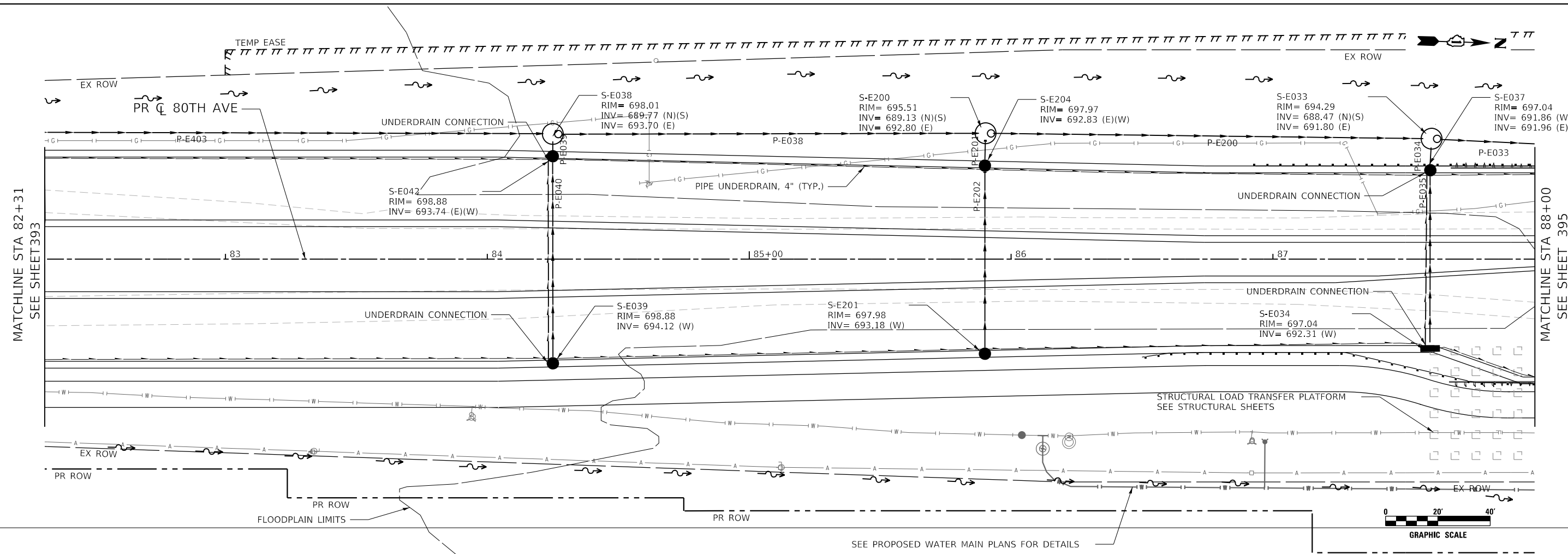

DATE PLOTTED = 11/3/2021 10:04:35 AM
 PEN TABLE = A:\S:\standards\CAD\Bentley\standards\IL-DOT\Plotting\CGI-PDF-plc\cfig
 FILE NAME = A:\PROJECTS\80th\80th.dwg
 USER = A:\PROJECTS\80th\80th.dwg
 PLOT DATE = 11/3/2021



USER NAME =	untitled	DESIGNED -	RD	REVISED -	
		DRAWN -	DDS	REVISED -	
PLOT SCALE =	40,000.02' / in.	CHECKED -	TW	REVISED -	
PLOT DATE =	11/3/2021	DATE -	3/3/2021	REVISED -	

STATE OF ILLINOIS
DEPARTMENT OF TRANSPORTATION

80TH AVENUE
PROPOSED DRAINAGE PLAN AND PROFILE

SCALE: 1" = 20' SHEET OF SHEETS STA. 82+00 TO STA. 88+00

F.A.U. RTE.	SECTION	COUNTY	TOTAL SHEETS	SHEET NO.
2755	06-00122-16-FP	WILL	1113	394
CONTRACT NO. 61G73				
ILLINOIS FED. AID PROJECT				

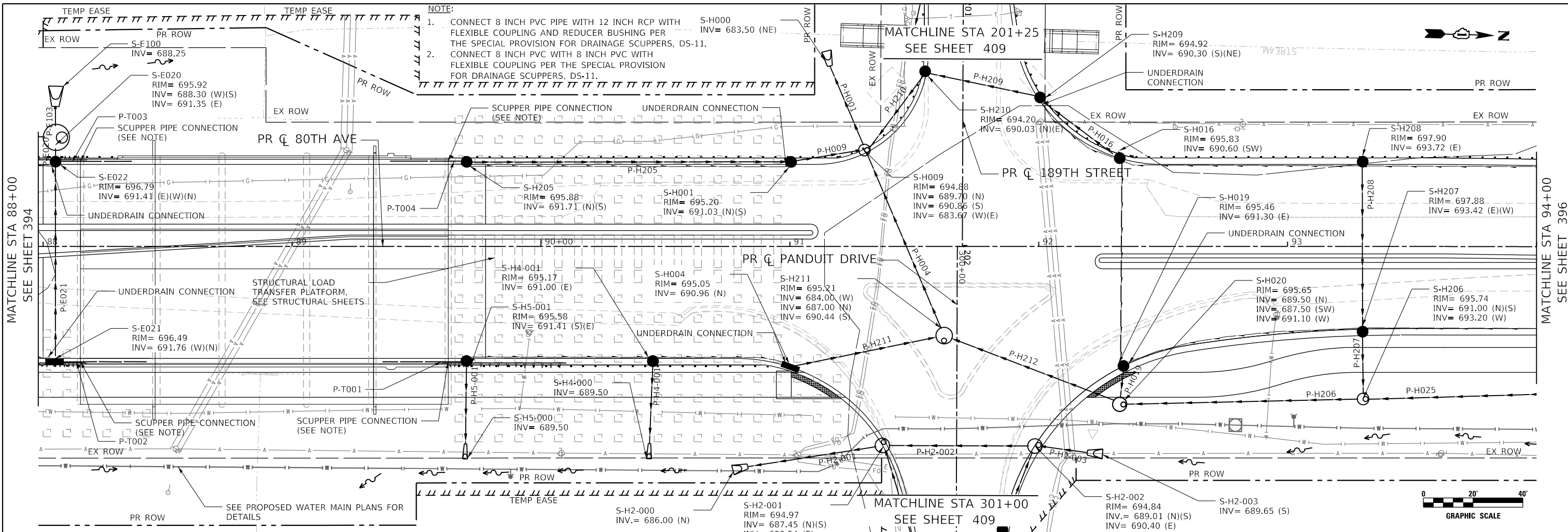

NOTE:
 1. CONNECT 8 INCH PVC PIPE WITH 12 INCH RCP WITH FLEXIBLE COUPLING AND REDUCER BUSHING PER THE SPECIAL PROVISION FOR DRAINAGE SCUPPERS, DS-11.
 2. CONNECT 8 INCH PVC WITH 8 INCH PVC WITH FLEXIBLE COUPLING PER THE SPECIAL PROVISION FOR DRAINAGE SCUPPERS, DS-11.

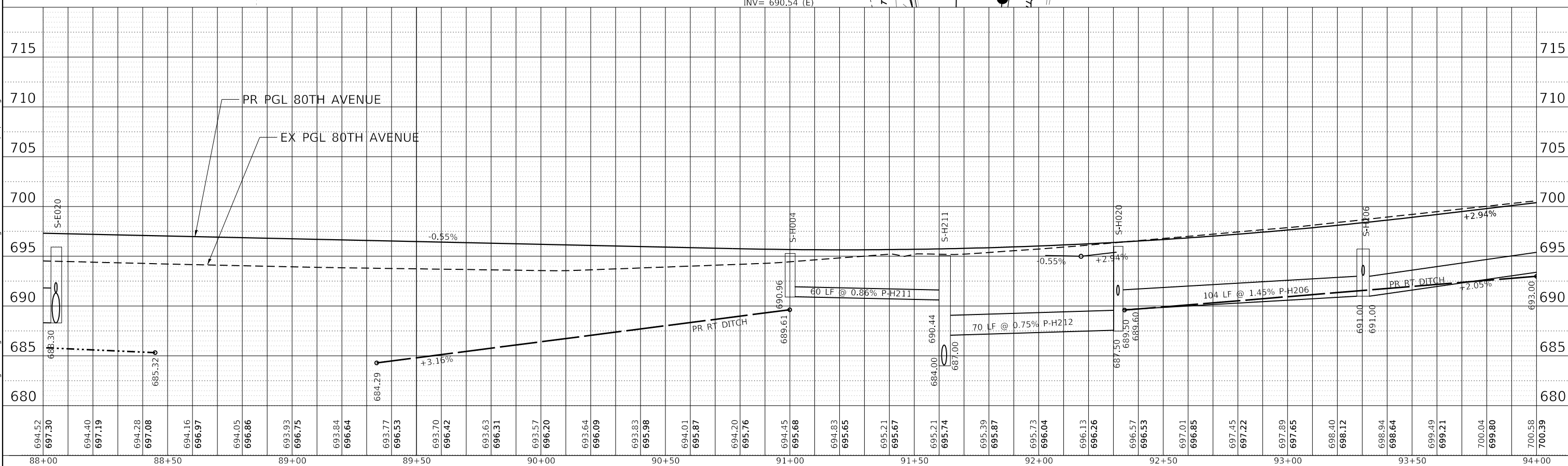

CiorbaGroup
 8725 W. Higgins Rd, Ste 600, Chicago, IL 60631
 P 773.775.4009 | www.ciorba.com

USER NAME = untitled	DESIGNED - RD	REVISED -
PLOT SCALE = 40,0000' / in.	DRAWN - DDS	REVISED -
PLOT DATE = 11/3/2021	CHECKED - TW	REVISED -
	DATE - 3/3/2021	REVISED -

STATE OF ILLINOIS
DEPARTMENT OF TRANSPORTATION

80TH AVENUE
PROPOSED DRAINAGE PLAN AND PROFILE

SCALE: 1" = 20' SHEET OF SHEETS STA. 88+00 TO STA. 94+00

F.A.U. RTE. = 2755	SECTION = 06-00122-16-FP	COUNTY = WILL	TOTAL SHEETS = 1113	SHEET NO. = 395
CONTRACT NO. = 61G73			ILLINOIS FED. AID PROJECT	

DATE PLOTTED = 11/13/2021 10:04:37 AM
 PEN TABLE = As Standards (CAD) Bentley standards, IL-DOT Plotting (CUI-PDF-plc) g
 PLOT CONFIG = As PWD (06/28/2012) Design, Ubs-Exhibits from-CAD (Drainage sheet) 06/28/2012: dr-arr-pln-pr-f02.dgn
 FILE NAME =

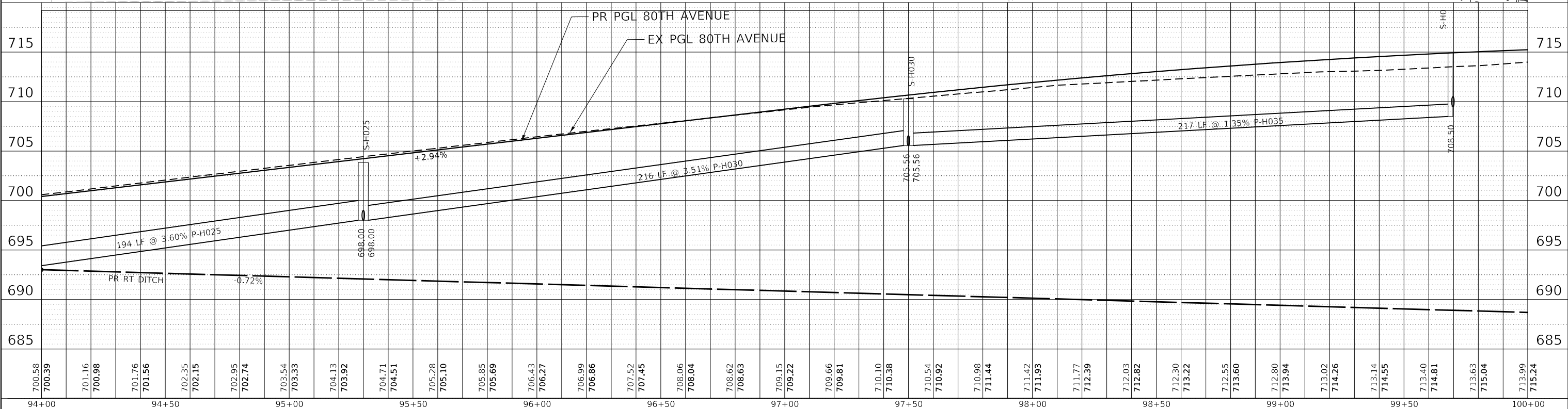
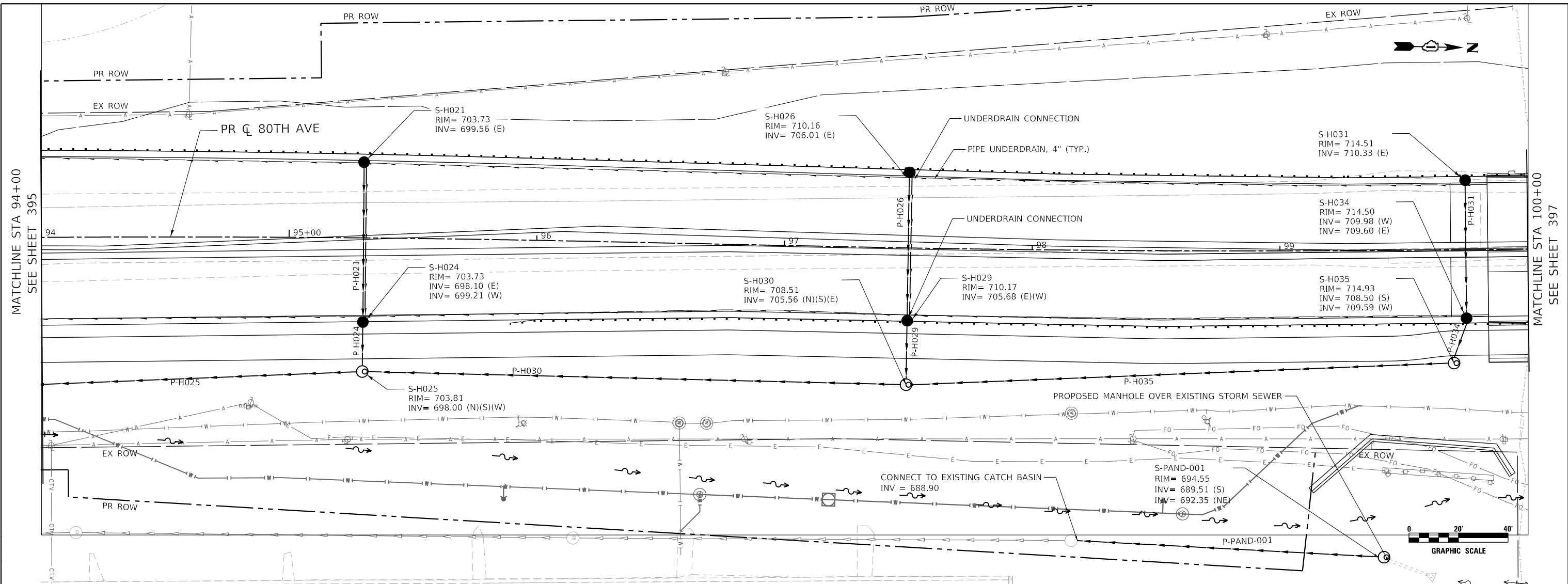

700.58	700.39	701.16	700.98	701.76	701.56	702.35	702.15	702.95	702.74	703.54	703.33	704.13	703.92	704.71	704.51	705.28	705.10	705.85	705.69	706.43	706.27	706.99	706.86	707.52	707.45	708.06	708.04	708.62	708.63	709.15	709.22	709.66	709.81	710.10	710.38	710.54	710.92	710.98	711.44	711.42	711.93	711.77	712.39	712.03	712.82	712.30	713.22	712.55	713.60	712.80	713.94	713.02	714.26	713.14	714.55	713.40	714.81	713.63	715.04	713.99	715.24
94+00	94+50	95+00	95+50	96+00	96+50	97+00	97+50	98+00	98+50	99+00	99+50	100+00																																																	

DATE PLOTTED = 11/13/2021 10:04:38 AM
 PEN TABLE = As:\standards\CAD\Bentley\standards\11-dot-plotting\CGI-PDF-plc.ctb
 FILE NAME = As:\VADU\062888\21\Design\80th\Drainage\80th\Drainage\Sheet\062888-21-drain-plan-F03.dgn



USER NAME = untitled	DESIGNED - RD	REVISED -
PLOT SCALE = 40,0000' / in.	DRAWN - DDS	REVISED -
PLOT DATE = 11/3/2021	CHECKED - TW	REVISED -
	DATE - 3/3/2021	REVISED -

STATE OF ILLINOIS
DEPARTMENT OF TRANSPORTATION

80TH AVENUE
PROPOSED DRAINAGE PLAN AND PROFILE

SCALE: 1" = 20' SHEET OF SHEETS STA. 94+00 TO STA. 100+00

F.A.U. RTE. 2755	SECTION 06-00122-16-FP	COUNTY WILL	TOTAL SHEETS 1113	SHEET NO. 396
CONTRACT NO. 61G73			ILLINOIS FED. AID PROJECT	

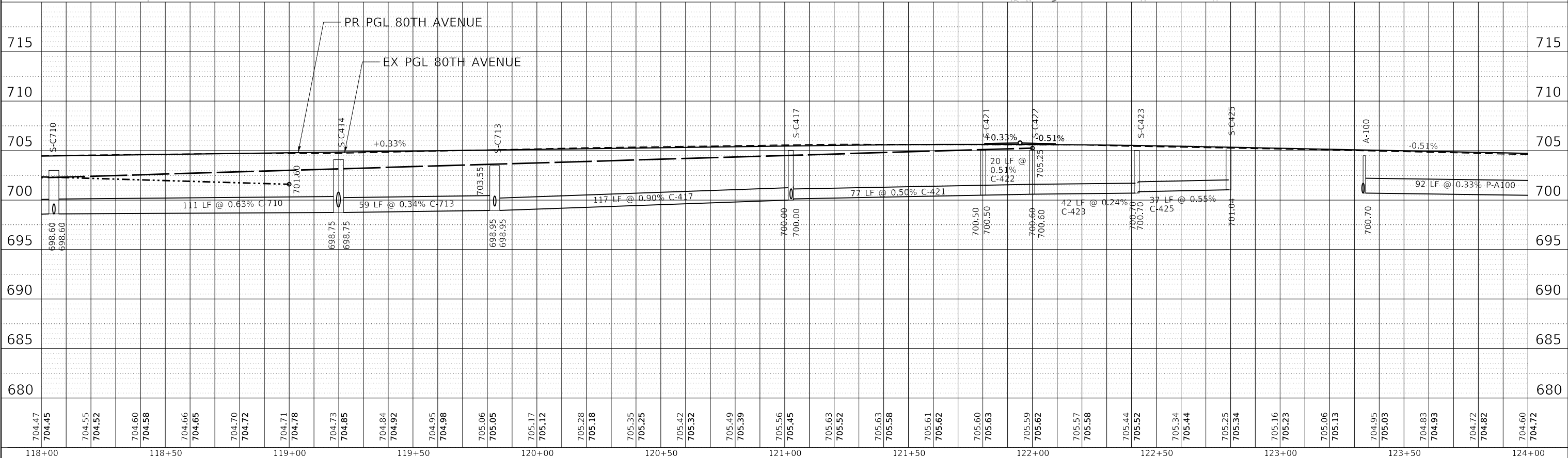
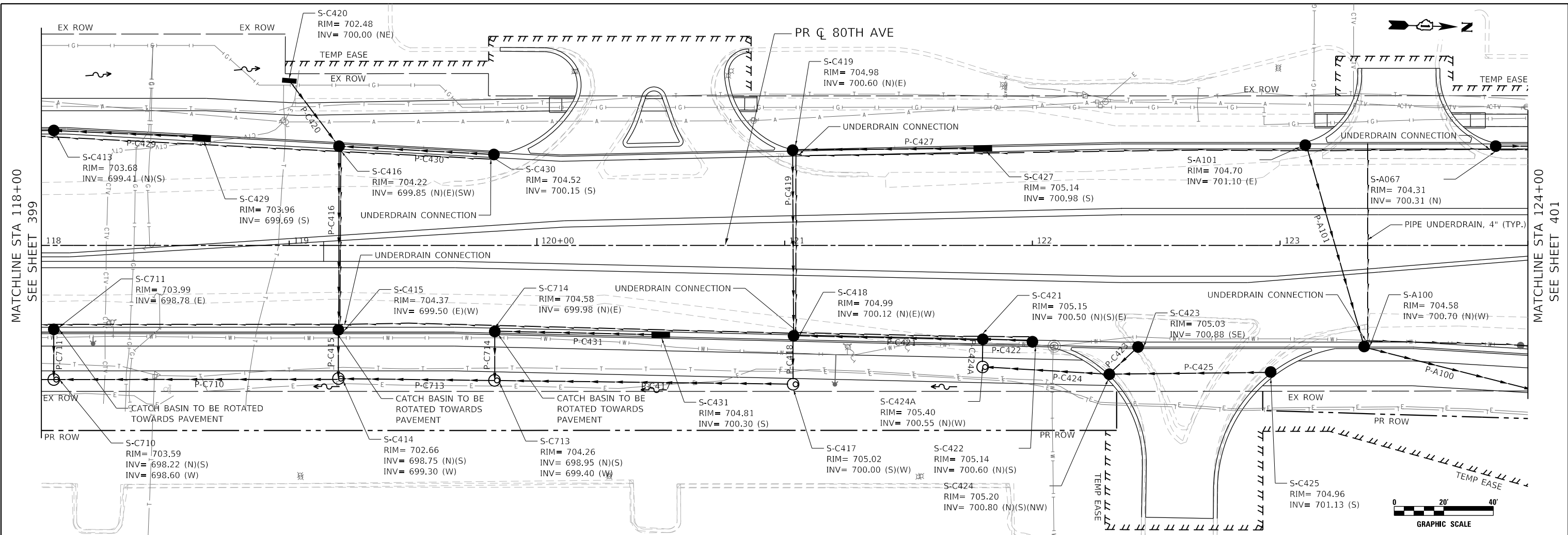

DATE PLOTTED = 11/2/2021 10:04:42 AM
 PEN TABLE = N:\S:\standards\CAD\Bentley\standards\11-dot\Plotting\CGI-PDF-plc.ctb
 FILE NAME = N:\PROJ\062882\21\Design\80th\80th.dwg
 USER = 062882\jlb
 PLOT SCALE = 40.0000' / in.
 PLOT DATE = 11/3/2021

704.47	704.45	704.55	704.52	704.60	704.58	704.66	704.65	704.70	704.72	704.71	704.78	704.73	704.85	704.84	704.92	704.95	704.98	705.06	705.05	705.17	705.12	705.28	705.18	705.35	705.25	705.42	705.32	705.49	705.39	705.56	705.45	705.63	705.52	705.63	705.58	705.61	705.62	705.60	705.63	705.59	705.62	705.57	705.58	705.44	705.52	705.34	705.44	705.25	705.34	705.16	705.23	705.06	705.13	704.95	705.03	704.83	704.93	704.72	704.82	704.60	704.72
118+00	118+50	119+00	119+50	120+00	120+50	121+00	121+50	122+00	122+50	123+00	123+50	124+00																																																	

 8725 W. Higgins Rd, Ste 600, Chicago, IL 60631 P 773.775.4009 www.ciorba.com	USER NAME = untitled PLOT SCALE = 40.0000' / in. PLOT DATE = 11/3/2021	DESIGNED - RD DRAWN - DDS CHECKED - TW DATE - 3/3/2021	REVISED - REVISED - REVISED - REVISED -
---	--	---	--

STATE OF ILLINOIS DEPARTMENT OF TRANSPORTATION		80TH AVENUE PROPOSED DRAINAGE PLAN AND PROFILE	
SCALE: 1" = 20'	SHEET	OF SHEETS	STA. 118+00 TO STA. 124+00

F.A.U. RTE. 2755	SECTION 06-00122-16-FP	COUNTY WILL	TOTAL SHEETS 1113	SHEET NO. 400
CONTRACT NO. 61G73			ILLINOIS FED. AID PROJECT	