

PART OF THE SW.1/4 OF SECTION 1 AND THE SE.1/4 OF SECTION 2, TWP. 35 N., R. 12 E. OF THE 3RD. P.M., IN WILL COUNTY, ILLINOIS.

FOUND CUT CROSS AT E. 1/4 CORNER, SEC. 2-35-12 MON. RECORD TO BE REC'D 2

SEE SHEET 5

**LEGEND**

- SECTION CORNER
- QUARTER SECTION CORNER
- SECTION / QUARTER SECTION LINE
- PLATTED LOT LINES
- PROPERTY (DEED) LINE
- APPARENT PROPERTY LINE
- EXISTING CENTERLINE
- PROPOSED CENTERLINE
- EXISTING RIGHT OF WAY LINE
- PROPOSED RIGHT OF WAY LINE
- EXISTING EASEMENT
- PROPOSED TEMPORARY EASEMENT
- EXISTING ACCESS CONTROL LINE
- PROPOSED ACCESS CONTROL LINE
- MEASURED DIMENSION
- COMPUTED DIMENSION
- RECORDED DIMENSION
- EXISTING BUILDING
- IRON PIPE OR ROD FOUND
- MAG NAIL SET
- CUT CROSS FOUND OR SET
- 5 / 8" REBAR SET
- STAKING OF PROPOSED RIGHT OF WAY PER WILL COUNTY DIVISION OF TRANSPORTATION RIGHT OF WAY MONUMENTATION REQUIREMENTS (STAKING WILL BE PERFORMED AT A LATER DATE PER THE DIRECTION OF WCDOT).
- STAKING OF PROPOSED RIGHT OF WAY IN CULTIVATED AREAS. BURIED 3/4 INCH METAL ROD 20 INCHES BELOW GROUND TO MARK FUTURE SURVEY MARKER POSITION IDENTIFIED BY COLORED PLASTIC CAP BEARING SURVEYORS REGISTRATION NUMBER.
- PERMANENT SURVEY MARKER, I.D.O.T. STANDARD 2135 (TO BE SET BY OTHERS)
- RIGHT OF WAY STAKING PROPOSED TO BE SET

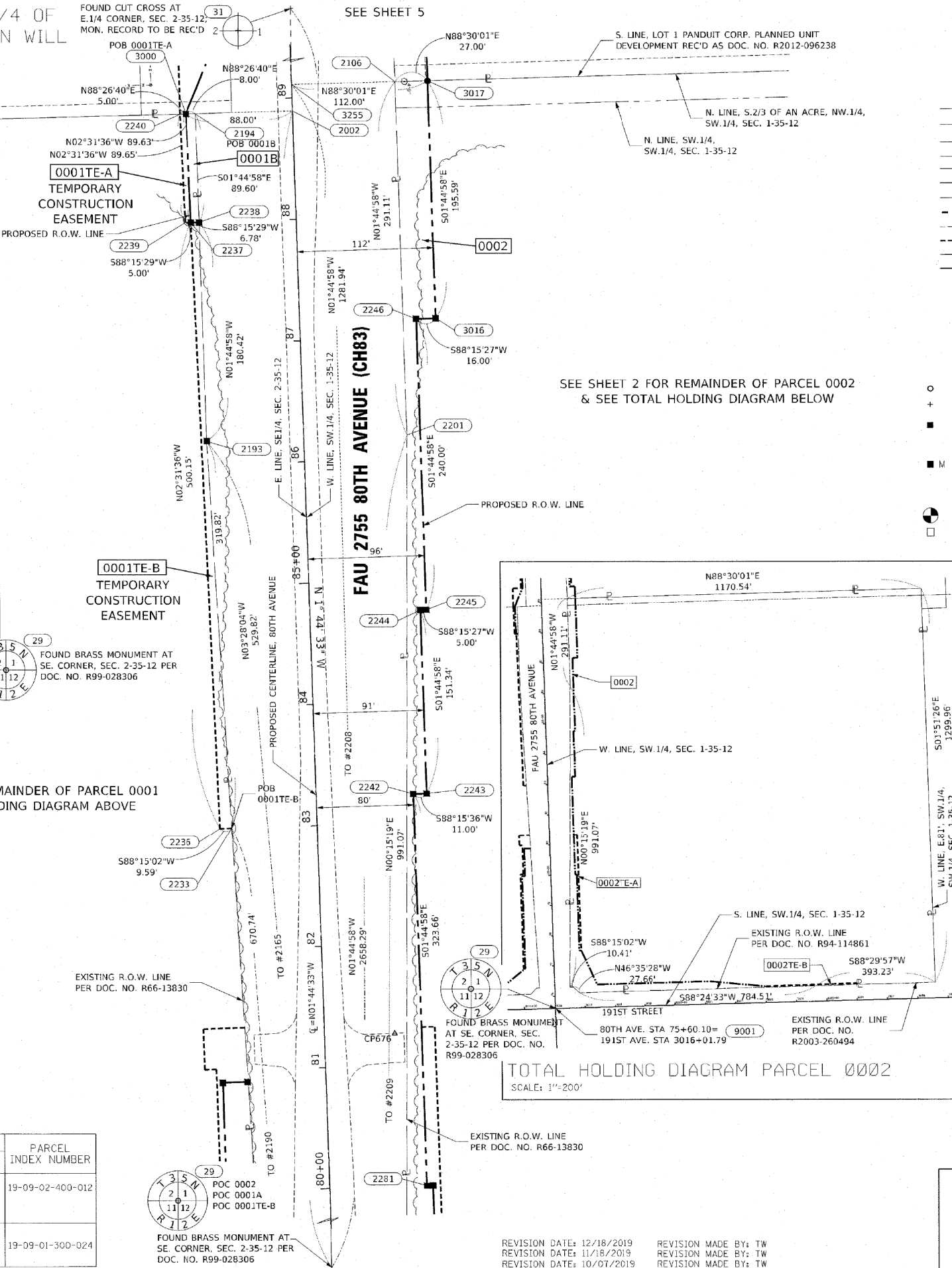
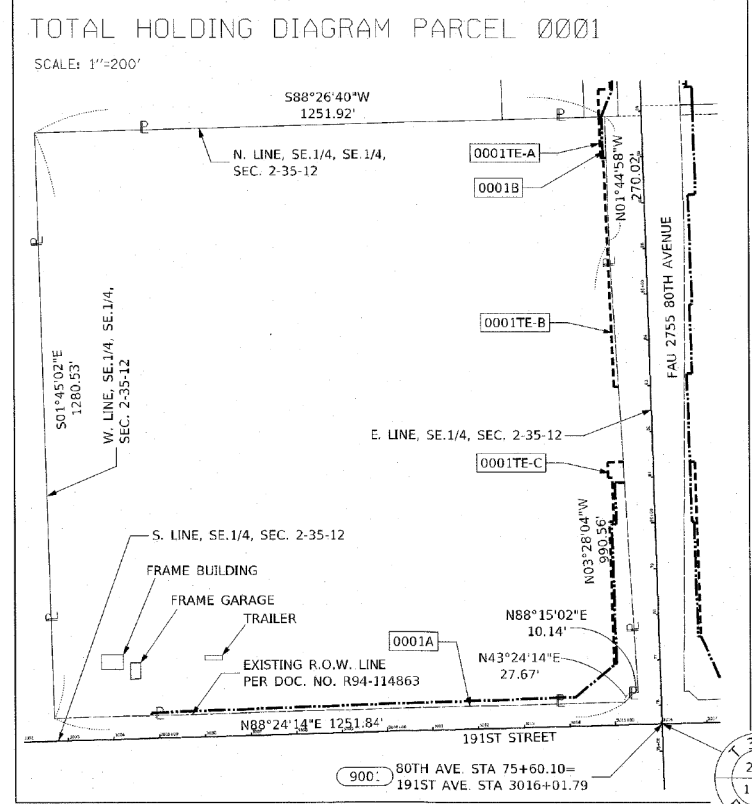

SEE SHEET 2 FOR REMAINDER OF PARCEL 0002 & SEE TOTAL HOLDING DIAGRAM BELOW

SEE SHEET 2 FOR REMAINDER OF PARCEL 0001 & SEE TOTAL HOLDING DIAGRAM ABOVE

**PROJECT COORDINATES**  
Illinois State Plane, East Zone, NAD 83 (2011)

PT#	STATION	OFFSET	NORTH	EAST
9001	75+60.10	0.00	1776752.800	1127024.112
29	75+60.19	0.20	1776752.896	1127024.312
2281	80+00.00	80.15	1777194.933	1127090.845
676	81+26.29	57.89	1777320.486	1127064.762
2236	82+99.90	-79.88	1777489.829	1126921.770
2233	82+99.90	-70.29	1777490.121	1126931.356
2243	83+23.66	91.11	1777518.779	1127091.959
2242	83+23.66	80.11	1777518.445	1127080.965
2245	84+75.00	95.09	1777670.199	1127092.337
2244	84+75.00	91.09	1777670.047	1127087.339
2193	86+19.58	-79.92	1777809.358	1126912.011
2201	86+19.60	85.07	1777814.395	1127076.928
2246	87+15.00	96.06	1777910.088	1127085.010
3016	87+15.00	112.06	1777910.574	1127101.003
2238	88+00.00	-79.95	1777989.656	1126906.503
2237	88+00.00	-86.73	1777989.489	1126894.722
2239	88+00.00	-91.73	1777989.337	1126894.723
2194	88+89.60	-79.96	1778079.251	1126903.767
3000	88+89.62	-87.96	1778079.034	1126895.770
2240	88+89.64	-92.96	1778078.898	1126890.772
3017	89+10.59	112.03	1778106.074	1127095.032
2106	89+10.71	85.03	1778105.367	1127068.041
3255	89+11.07	0.04	1778103.142	1126983.072
31	102+18.62	-11.62	1779405.949	1126943.159

PARCEL NUMBER	TOTAL HOLDINGS ACRES	PART TAKEN ACRES	AREA IN EXISTING R.O.W. ACRES	REMAINDER AREA ACRES	EASEMENT AREA ACRES	AREA IN SQUARE FEET	PARCEL INDEX NUMBER
0001A 0001B 0001TE-A 0001TE-B 0001TE-C	37.134	A-0.706 B-0.015	0.00	36.413	TE-A= 0.010 TE-B= 0.074 TE-C= 0.080		19-09-02-400-012
0002 0002TE-A 0002TE-B	35.383	0.951	0.00	34.432	TE-A= 0.068 TE-B= 0.023		19-09-01-300-024

**IDOT USE ONLY**

LIMITS: 1916+ ST to 183+ ST COUNTY: WILL  
SECTION: 06-00122-16-FP JOB NO.: R-55-001-97  
STA. 80+00.00 TO STA. 89+10.59  
SCALE: 1"=50' SHEET 4 OF 21 SHEETS

**WILL COUNTY DIVISION OF TRANSPORTATION**  
16841 W. LARAWAY ROAD  
JOLIET, ILLINOIS 60433

F.A.U. RTE.	SECTION	COUNTY	TOTAL SHEETS	SHEET NO.
2755	06-00122-16-FP	WILL	1113	501

CONTRACT NO. 61G73

ILLINOIS FED. AID PROJECT

DATE PLOTTED = 3/14/2021 10:21:15 AM  
PLOT FILE = N:\Projects\10028087\10028087.dwg  
PLOT DEVICE = HP DesignJet 5000 Series  
PLOT NAME = N:\Projects\10028087\10028087.dwg



USER NAME	DESIGNED	REVISION
= Roadway	- JPA	REVISED -
	- JPA	REVISED -
	- DJO	REVISED -
	-	REVISED -

DESIGNED	REVISION
- JPA	REVISED -
- JPA	REVISED -
- DJO	REVISED -
-	REVISED -

**STATE OF ILLINOIS**  
**DEPARTMENT OF TRANSPORTATION**

**80TH AVENUE**  
**PLAT OF HIGHWAYS**

SCALE: N.T.S. SHEET 4 OF 21 SHEETS STA. TO STA.

REVISION DATE: 12/18/2019 REVISION MADE BY: TW  
REVISION DATE: 11/16/2019 REVISION MADE BY: TW  
REVISION DATE: 10/07/2019 REVISION MADE BY: TW

PART OF THE SW.1/4 OF SECTION 1 AND THE SE.1/4 OF SECTION 2, TWP. 35 N., R. 12 E. OF THE 3RD. P.M., IN WILL COUNTY, ILLINOIS.

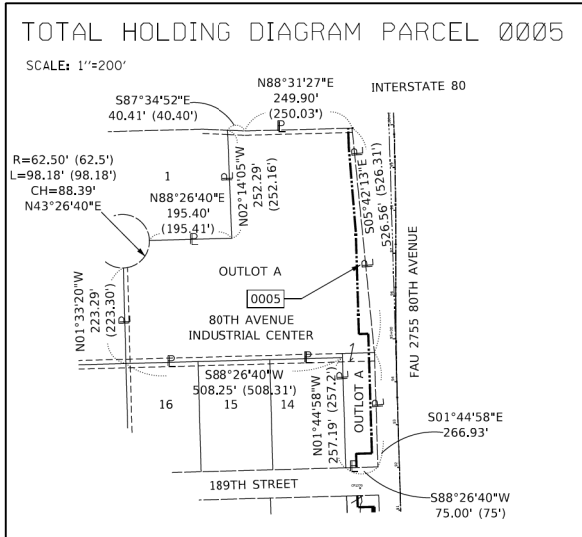

PROJECT COORDINATES  
Illinois State Plane, East Zone, NAD 83 (2011)

PT#	STATION	OFFSET	NORTH	EAST
2006	88+89.50	-45.96	1778080.065	1126933.755
2194	88+89.60	-75.96	1778079.251	1126903.767
3000	88+89.62	-87.96	1778079.034	1126895.770
2240	88+89.64	-92.96	1778078.898	1126890.772
3017	89+10.59	112.03	1778106.074	1127095.032
2106	89+10.71	85.03	1778105.367	1127068.041
3018	89+49.94	112.03	1778145.408	1127093.830
3099	89+49.94	100.03	1778145.043	1127081.836
3019	89+49.94	95.03	1778144.891	1127076.838
3001	89+50.02	-60.97	1778140.224	1126920.913
3006	89+50.04	-65.97	1778140.089	1126915.915
3172	89+50.13	-92.97	1778139.356	1126888.925
619	90+63.92	25.72	1778256.708	1127004.098
3002	91+09.53	-60.99	1778299.656	1126916.043
3005	91+09.54	-65.99	1778299.521	1126911.045
3003	91+09.65	-95.99	1778298.598	1126877.058
2007	91+36.49	-45.99	1778326.942	1126926.215
3004	91+36.65	-95.99	1778325.585	1126876.234
3101	91+36.89	140.01	1778333.115	1127116.110
3100	91+36.89	100.01	1778331.900	1127076.129
3020	91+36.89	95.01	1778331.748	1127071.131
3021	91+36.89	85.01	1778331.445	1127061.136
1270	91+54.11	-93.01	1778343.243	1126882.676
3177	91+96.89	115.00	1778392.328	1127089.290
3102	91+96.89	140.00	1778393.087	1127114.278
2013	92+02.49	-50.00	1778392.909	1126924.200
3008	92+02.65	-100.00	1778391.552	1126874.219
3022	92+15.00	85.00	1778409.516	1127058.751
3023	92+15.00	94.00	1778409.791	1127067.747
3010	92+34.53	-63.00	1778424.542	1126910.228
3009	92+34.65	-100.00	1778423.537	1126873.242
9002	93+62.97	0.00	1778554.837	1126969.294
3024	94+10.35	93.83	1778604.496	1127061.800
3025	94+10.42	104.83	1778604.831	1127072.795
2017	94+68.75	-50.73	1778659.714	1126916.052
3012	95+12.19	-86.44	1778703.003	1126879.713
3011	95+12.60	-64.44	1778703.675	1126891.703
9004	96+20.39	0.00	1778812.224	1126965.608

PARCEL NUMBER	TOTAL HOLDINGS ACRES	PART TAKEN ACRES	AREA IN EXISTING R.O.W. ACRES	REMAINDER AREA ACRES	EASEMENT AREA		PARCEL INDEX NUMBER
					ACRES	SQUARE FEET	
0003 0003TE	0.425	0.105		0.320	0.044		19-09-02-402-003
0004A 0004B 0004C 0004TE	52.894	A-0.067 B-0.462 C-0.099		52.266	0.105		19-09-01-301-001 19-09-01-301-002
0005	5.841	0.321		5.520			19-09-02-402-003

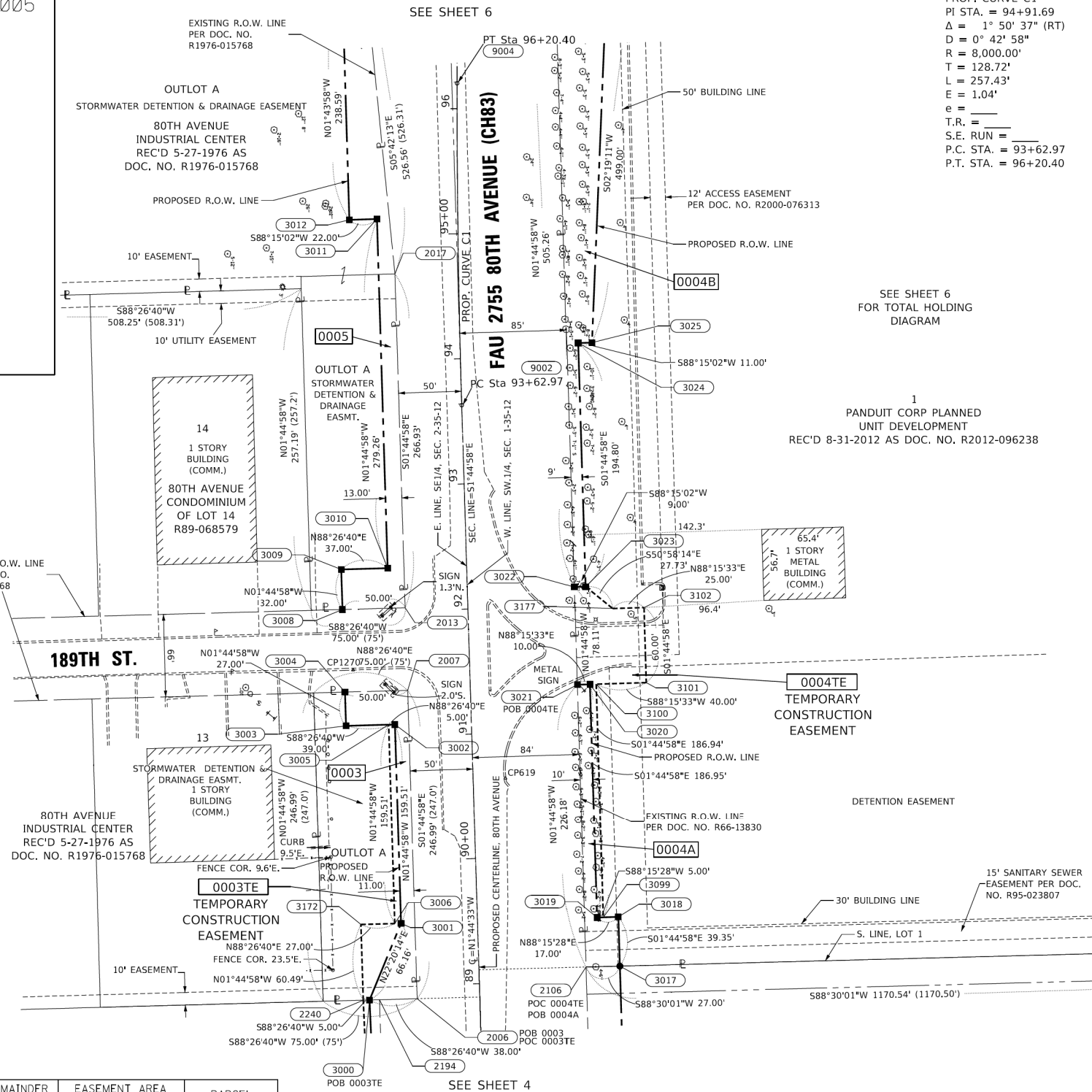

PROP. CURVE C1  
PI STA. = 94+91.69  
Δ = 1° 50' 37" (RT)  
D = 0° 42' 58"  
R = 8,000.00'  
T = 128.72'  
L = 257.43'  
E = 1.04'  
e =  
T.R. =  
S.E. RUN =  
P.C. STA. = 93+62.97  
P.T. STA. = 96+20.40

SEE SHEET 6 FOR TOTAL HOLDING DIAGRAM

1  
PANDUIT CORP PLANNED UNIT DEVELOPMENT  
REC'D 8-31-2012 AS DOC. NO. R2012-096238

**LEGEND**

- SECTION / QUARTER SECTION LINE
- PLATTED LOT LINES
- PROPERTY (DEED) LINE
- APPARENT PROPERTY LINE
- EXISTING CENTERLINE
- PROPOSED CENTERLINE
- EXISTING RIGHT OF WAY LINE
- PROPOSED RIGHT OF WAY LINE
- EXISTING EASEMENT
- PROPOSED TEMPORARY EASEMENT
- EXISTING ACCESS CONTROL LINE
- PROPOSED ACCESS CONTROL LINE
- MEASURED DIMENSION
- COMPUTED DIMENSION
- RECORDED DIMENSION
- EXISTING BUILDING
- COMMERCIAL BUILDING
- IRON PIPE OR ROD FOUND
- CUT CROSS FOUND OR SET
- STAKING OF PROPOSED RIGHT OF WAY PER WILL COUNTY DIVISION OF TRANSPORTATION REQUIREMENTS (STAKING WILL BE PERFORMED AT A LATER DATE PER THE DIRECTION OF WCDOT).
- STAKING OF PROPOSED RIGHT OF WAY IN CULTIVATED AREAS. BURIED 3/4 INCH METAL ROD 20 INCHES BELOW GROUND TO MARK FUTURE SURVEY MARKER POSITION IDENTIFIED BY COLORED PLASTIC CAP BEARING SURVEYORS REGISTRATION NUMBER.
- PERMANENT SURVEY MARKER, I.D.O.T. STANDARD 2135 (TO BE SET BY OTHERS)
- RIGHT OF WAY STAKING PROPOSED TO BE SET

-ALL DIMENSIONS ARE MEASURED UNLESS OTHERWISE SPECIFIED.  
-COORDINATES, BEARINGS AND DISTANCES SHOWN HEREON ARE ON THE ILLINOIS STATE PLANE COORDINATE SYSTEM, EAST ZONE, NORTH AMERICAN DATUM OF 1983 (2011 ADJUSTMENT) "GRID".  
-ALL MEASURED AND CALCULATED DISTANCES ARE "GRID NOT "GROUND". TO OBTAIN GROUND DISTANCES, DIVIDE GRID DISTANCES BY THE COMBINATION FACTOR OF 0.9999641157.  
-AREAS SHOWN ON THIS PLAT ARE "GROUND"

STATE OF ILLINOIS )  
COUNTY OF WILL ) SS

THIS IS TO CERTIFY THAT I, KENNETH J. PESAVENTO, AN ILLINOIS PROFESSIONAL LAND SURVEYOR, (WE, RUETTIGER, TONELLI & ASSOCIATES, AN ILLINOIS PROFESSIONAL DESIGN FIRM LAND SURVEYING CORPORATION, NUMBER 184-001251) HAVE SURVEYED THE PLAT OF HIGHWAYS SHOWN HEREON IN SECTION 1, TOWNSHIP 35 NORTH, RANGE 12 EAST OF THE THIRD PRINCIPAL MERIDIAN, AND SECTION 2, TOWNSHIP 35 NORTH, RANGE 12 EAST OF THE THIRD PRINCIPAL MERIDIAN, WILL COUNTY; THAT THE SURVEY IS TRUE AND COMPLETE AS SHOWN TO THE BEST OF MY KNOWLEDGE AND BELIEF, THAT THE PLAT CORRECTLY REPRESENTS SAID SURVEY, THAT ALL MONUMENTS FOUND AND ESTABLISHED ARE OF PERMANENT QUALITY AND OCCUPY THE POSITIONS SHOWN THEREON AND THAT THE MONUMENTS ARE SUFFICIENT TO ENABLE THE SURVEY TO BE RETRACED. MADE FOR THE WILL COUNTY DIVISION OF TRANSPORTATION.

DATED AT SHOREWOOD, ILLINOIS THIS 22ND DAY OF JULY, 2020 A.D.

ILLINOIS PROFESSIONAL LAND SURVEYOR NO. 3425  
LICENSE EXPIRATION DATE: 11/30/2022

THIS PROFESSIONAL SERVICE CONFORMS TO THE CURRENT ILLINOIS MINIMUM STANDARDS FOR A BOUNDARY SURVEY.

**PLAT OF HIGHWAYS**  
**WILL COUNTY**  
**DIVISION OF TRANSPORTATION**  
**FAU 2755 80th AVENUE(CH83)**

LIMITS: 191st ST to 183rd ST COUNTY: WILL  
SECTION: 06-00122-16-FP JOB NO.: R-55-001-97  
STA. 88+89.60 TO STA. 96+20.40  
SCALE: 1"=50' SHEET 5 OF 21 SHEETS

**WILL COUNTY DIVISION OF TRANSPORTATION**  
**16841 W. LARAWAY ROAD**  
**JOLIET, ILLINOIS 60433**

DATE PLOTTED = 7/14/2021 1:08:51 PM  
PEN TABLE =  
PLOT CONFIG =  
FILE NAME =

USER NAME = Roadway	DESIGNED - JPA	REVISED -
PLOT SCALE = 2,0000' / in.	DRAWN - JPA	REVISED -
PLOT DATE = 7/14/2021	CHECKED - DJO	REVISED -
	DATE - 3/3/2021	REVISED -

STATE OF ILLINOIS  
DEPARTMENT OF TRANSPORTATION

**80th AVENUE PLAT OF HIGHWAYS**

SCALE: N.T.S. SHEET 5 OF 21 SHEETS STA. TO STA.

F.A.U. RTE.	SECTION	COUNTY	TOTAL SHEETS	SHEET NO.
2755	06-00122-16-FP	WILL	1113	502

CONTRACT NO. 61G73

ILLINOIS FED. AID PROJECT



**LEGEND**

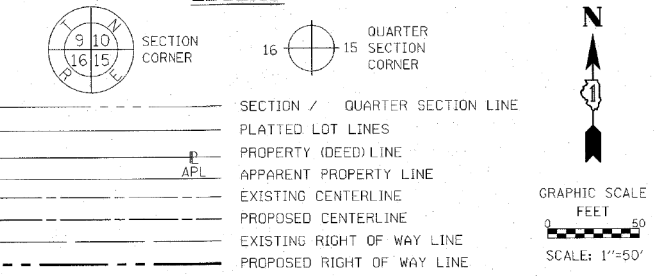

**PROJECT COORDINATES**  
Illinois State Plane, East Zone, NAD 83 (2011)

80TH AVENUE				
PT#	STATION	OFFSET	NORTH	EAST
9008	101+19.41	0.00	1779311.139	1126957.753
31	102+18.62	-11.62	1779409.949	1126943.159
2185	102+41.97	644.00	1779453.225	1127597.764
52	102+44.42	119.02	1779439.705	1127072.961
9011	102+71.13	0.00	1779462.786	1126953.180
9013	105+28.56	0.00	1779719.922	1126941.214
9014	106+28.56	0.00	1779819.726	1126934.959
9016	108+85.98	0.00	1780076.852	1126922.994
3028	110+41.32	-183.52	1780226.547	1126734.836
3027	110+44.58	-139.14	1780231.159	1126779.097
3925	110+46.30	-188.89	1780231.520	1126734.318
3030	110+49.57	-139.51	1780236.132	1126778.578
2183	112+20.28	49.74	1780412.523	1126952.546
2176	114+57.43	49.71	1780649.555	1126955.303
2184	115+03.98	655.35	1780714.503	1127559.259
2177	115+07.14	99.70	1780700.756	1127003.759
9017	115+47.53	0.00	1780738.108	1126902.879

185TH STREET				
PT#	STATION	OFFSET	NORTH	EAST
9017	2010+06.46	0.00	1780738.108	1126902.879
2176	2010+56.65	89.84	1780649.555	1126955.303
2177	2011+06.38	39.86	1780700.756	1127003.759
2184	2016+62.04	40.03	1780714.503	1127559.259

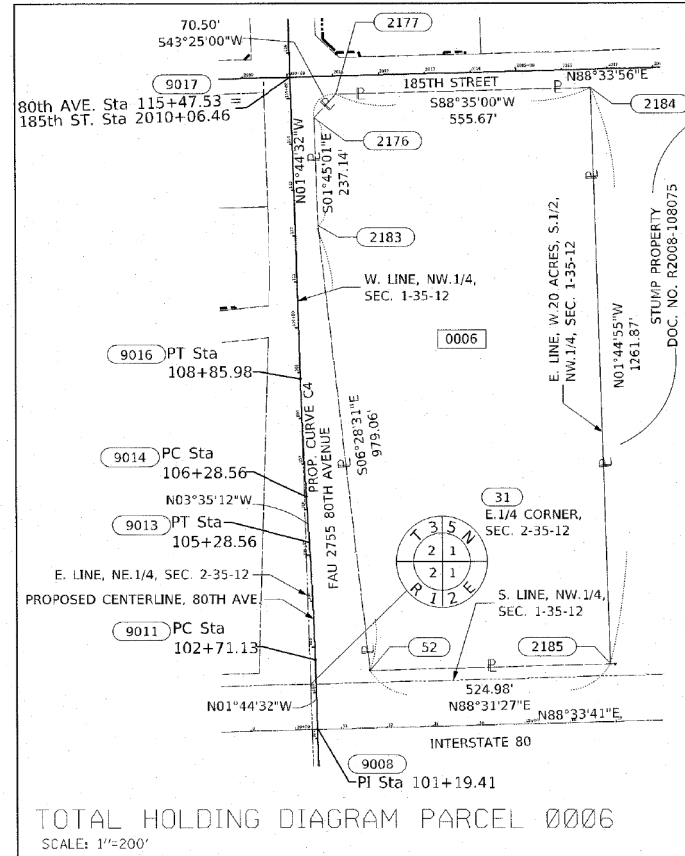

-ALL DIMENSIONS ARE MEASURED UNLESS OTHERWISE SPECIFIED.  
-COORDINATES, BEARINGS AND DISTANCES SHOWN HEREON ARE ON THE ILLINOIS STATE PLANE COORDINATE SYSTEM, EAST ZONE, NORTH AMERICAN DATUM OF 1983 (2011 ADJUSTMENT) "GRID".  
-ALL MEASURED AND CALCULATED DISTANCES ARE "GRID NOT "GROUND". TO OBTAIN GROUND DISTANCES, DIVIDE GRID DISTANCES BY THE COMBINATION FACTOR OF 0.9999641157.  
-AREAS SHOWN ON THIS PLAT ARE "GROUND"

STATE OF ILLINOIS )  
COUNTY OF WILL )

THIS IS TO CERTIFY THAT I, KENNETH J. PESAVENTO, AN ILLINOIS PROFESSIONAL LAND SURVEYOR, (WE, RUETTIGER, TONELLI & ASSOCIATES, AN ILLINOIS PROFESSIONAL DESIGN FIRM LAND SURVEYING CORPORATION, NUMBER 184-001251,) HAVE SURVEYED THE PLAT OF HIGHWAYS SHOWN HEREON IN SECTION 1, TOWNSHIP 35 NORTH, RANGE 12 EAST OF THE THIRD PRINCIPAL MERIDIAN, AND SECTION 2, TOWNSHIP 35 NORTH, RANGE 12 EAST OF THE THIRD PRINCIPAL MERIDIAN, WILL COUNTY; THAT THE SURVEY IS TRUE AND COMPLETE AS SHOWN TO THE BEST OF MY KNOWLEDGE AND BELIEF, THAT THE PLAT CORRECTLY REPRESENTS SAID SURVEY, THAT ALL MONUMENTS FOUND AND ESTABLISHED ARE OF PERMANENT QUALITY AND OCCUPY THE POSITIONS SHOWN THEREON AND THAT THE MONUMENTS ARE SUFFICIENT TO ENABLE THE SURVEY TO BE RETRACED. MADE FOR THE WILL COUNTY DIVISION OF TRANSPORTATION.

DATED AT SHOREWOOD, ILLINOIS THIS 22ND DAY OF JULY, 2020 A.D.

ILLINOIS PROFESSIONAL LAND SURVEYOR NO. 3425  
LICENSE EXPIRATION DATE: 11/30/2020  
THIS PROFESSIONAL SERVICE CONFORMS TO THE CURRENT ILLINOIS MINIMUM STANDARDS FOR A BOUNDARY SURVEY.



**RT & A** Ruettiger, Tonelli & Associates, Inc.  
Surveyors • Engineers • Planners • Landscapers • Architects • GIS Consultants  
129 CAPUSTA DRIVE • SHOREWOOD, ILLINOIS 60404  
TEL: (815) 744-6600 FAX: (815) 744-0101  
www.rtaillinois.com  
R.T. & A. Dwg. No.: 2018-1465.00

**PLAT OF HIGHWAYS**  
WILL COUNTY  
DIVISION OF TRANSPORTATION  
FAU 2755 80th AVENUE(CH83)

LIMITS: 191st ST to 183rd ST COUNTY: WILL  
SECTION: 06-00122-16-FP JOB NO.: R-55-001-97  
STA. 106+00 TO STA. 115+47.53  
SCALE: 1"=50' SHEET 7 OF 21 SHEETS

WILL COUNTY DIVISION OF TRANSPORTATION  
16841 W. LARAWAY ROAD  
JOLIET, ILLINOIS 60433

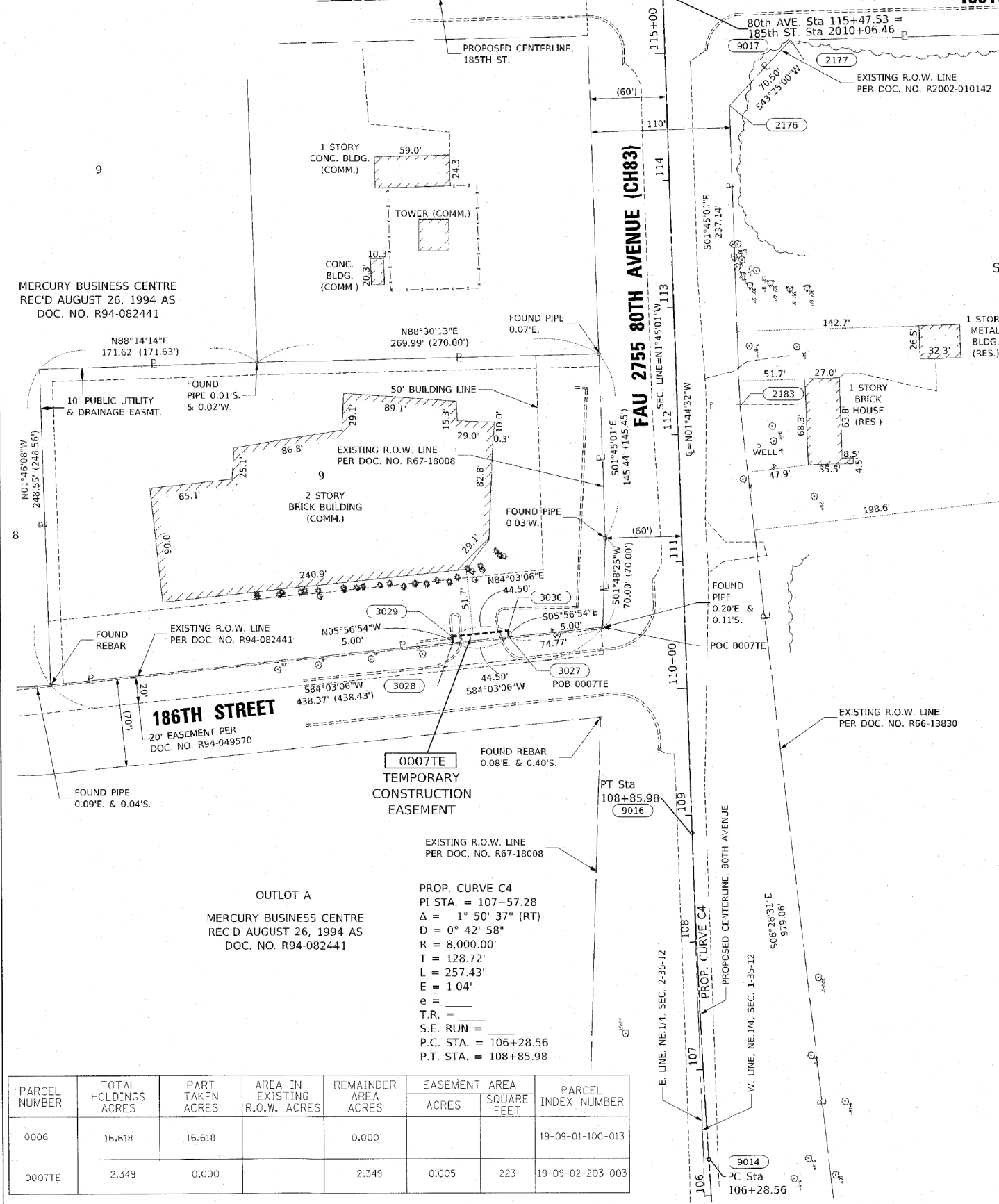

PARCEL NUMBER	TOTAL HOLDINGS ACRES	PART TAKEN ACRES	AREA IN EXISTING R.O.W. ACRES	REMAINDER AREA ACRES	EASEMENT ACRES	AREA SQUARE FEET	PARCEL INDEX NUMBER
0006	16.618	16.618		0.000			19-09-01-100-013
0007TE	2.349	0.000		2.349	0.005	223	19-09-02-203-003

PROP. CURVE C4  
PI STA. = 107+57.28  
Δ = 1° 50' 37" (RT)  
D = 0° 42' 58"  
R = 8,000.00'  
T = 128.72'  
L = 257.43'  
E = 1.04'  
e =  
T.R. =  
S.E. RUN =  
P.C. STA. = 106+28.56  
P.T. STA. = 108+85.98

OUTLOT A  
MERCURY BUSINESS CENTRE  
REC'D AUGUST 26, 1994 AS  
DOC. NO. R94-082441

DATE PLOTTED = 3/4/2021 1:07:45 PM  
PEN TABLE =  
PLOT COMPILE =  
FILE NAME =

**CiorbaGroup**  
8725 W. Higgins Rd, Ste 600, Chicago, IL 60631  
P 773.775.4009 | www.ciorba.com

USER NAME	DESIGNED	REVISION
= Roadway	- JPA	-
	DRAWN - JPA	REVISION -
	CHECKED - DJO	REVISION -
	DATE - 3/3/2021	REVISION -

STATE OF ILLINOIS  
DEPARTMENT OF TRANSPORTATION

**80TH AVENUE**  
PLAT OF HIGHWAYS

SCALE: N.T.S. SHEET 7 OF 21 SHEETS STA. TO STA.

F.A.U. RTE.	SECTION	COUNTY	TOTAL SHEETS	SHEET NO.
2755	06-00122-16-FP	WILL	1113	504
CONTRACT NO. 61G73				
ILLINOIS FED. AID PROJECT				

PART OF THE NW.1/4 OF SECTION 1 AND THE NE.1/4 OF SECTION 2, TWP. 35 N., R. 12 E. OF THE 3RD. P.M., IN WILL COUNTY, ILLINOIS.

LEGEND

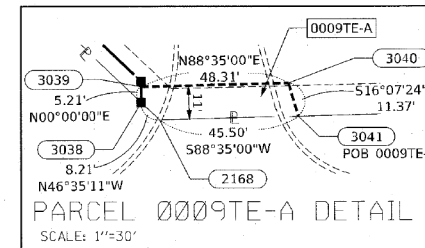
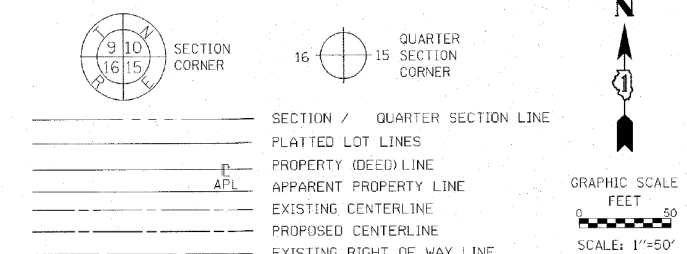

PROJECT COORDINATES  
Illinois State Plane, East Zone, NAD 83 (2011)

PT#	STATION	OFFSET	NORTH	EAST
80TH AVENUE				
9017	115+47.53	0.00	1780738.108	1126902.879
3041	115+86.83	154.54	1780782.093	1127056.155
2168	115+87.08	109.04	1780780.958	1127010.669
2131	115+88.46	-85.31	1780776.423	1126916.369
3174	115+88.52	-100.31	1780776.031	1126801.374
3038	115+92.91	103.25	1780786.600	1127004.705
3040	115+97.84	151.72	1780793.008	1127052.997
3039	115+98.12	103.41	1780791.814	1127004.705
3037	115+99.79	103.46	1780793.483	1127004.705
3173	116+03.46	-85.31	1780791.416	1126815.911
3036	116+28.72	74.68	1780821.531	1126975.060
130	116+37.52	58.88	1780829.843	1126958.999
2141	118+98.39	-69.35	1781086.695	1126822.895
3104	118+98.41	-74.35	1781086.554	1126817.897
2140	119+80.50	-69.36	1781168.793	1126820.388
3105	119+80.52	-74.36	1781168.633	1126815.389
3058	119+80.56	-84.36	1781168.372	1126805.392
3059	120+86.45	-84.37	1781274.216	1126802.158
3060	120+86.46	-60.37	1781274.949	1126826.147
3035	122+04.27	74.61	1781396.812	1126957.482
125	122+04.37	58.91	1781396.430	1126941.787
185TH STREET				
9017	2010+06.46	0.00	1780738.108	1126902.879
130	2010+64.86	-90.30	1780829.843	1126958.999
3036	2010+80.71	-81.59	1780821.531	1126975.060
3038	2011+09.47	-45.93	1780786.600	1127004.705
3039	2011+09.60	-51.14	1780791.814	1127004.705
3037	2011+09.64	-52.81	1780793.483	1127004.705
2168	2011+15.29	-40.14	1780780.958	1127010.669
3040	2011+57.91	-51.12	1780793.008	1127052.997
3041	2011+60.79	-40.12	1780782.093	1127056.155
3032	2013+44.28	-40.07	1780786.619	1127239.587
3033	2013+44.28	-45.07	1780791.618	1127239.463
3031	2013+90.28	-40.05	1780787.756	1127285.573
3034	2013+90.28	-45.05	1780792.755	1127285.449

STATE OF ILLINOIS )  
COUNTY OF WILL )

THIS IS TO CERTIFY THAT I, KENNETH J. PESAVENTO, AN ILLINOIS PROFESSIONAL LAND SURVEYOR, (WE, RUETTIGER, TONELLI & ASSOCIATES, AN ILLINOIS PROFESSIONAL DESIGN FIRM LAND SURVEYING CORPORATION, NUMBER 184-001251,) HAVE SURVEYED THE PLAT OF HIGHWAYS SHOWN HEREON IN SECTION 1, TOWNSHIP 35 NORTH, RANGE 12 EAST OF THE THIRD PRINCIPAL MERIDIAN, AND SECTION 2, TOWNSHIP 35 NORTH, RANGE 12 EAST OF THE THIRD PRINCIPAL MERIDIAN, WILL COUNTY; THAT THE SURVEY IS TRUE AND COMPLETE AS SHOWN TO THE BEST OF MY KNOWLEDGE AND BELIEF, THAT THE PLAT CORRECTLY REPRESENTS SAID SURVEY, THAT ALL MONUMENTS FOUND AND ESTABLISHED ARE OF PERMANENT QUALITY AND OCCUPY THE POSITIONS SHOWN THEREON AND THAT THE MONUMENTS ARE SUFFICIENT TO ENABLE THE SURVEY TO BE RETRACED. MADE FOR THE WILL COUNTY DIVISION OF TRANSPORTATION.

DATED AT SHOREWOOD, ILLINOIS THIS 22ND DAY OF JULY, 2020 A.D.

ILLINOIS PROFESSIONAL LAND SURVEYOR NO. 3425  
LICENSE EXPIRATION DATE: 11/30/2020

THIS PROFESSIONAL SERVICE CONFORMS TO THE CURRENT ILLINOIS MINIMUM STANDARDS FOR A BOUNDARY SURVEY.

**RT & A** Ruettiger, Tonelli & Associates, Inc.  
Surveyors • Engineers • Planners • Landscape Architects • G.I.S. Consultants  
129 CAPISTA DRIVE • SHOREWOOD, ILLINOIS 60404  
PH: (815) 744-6600 FAX: (815) 744-0101  
Website: www.ruettiger.com

R.T. & A. Dwg. No.: 2018-1465-00

**PLAT OF HIGHWAYS**  
**WILL COUNTY**  
**DIVISION OF TRANSPORTATION**  
**FAU 2755 80TH AVENUE(CH83)**

LIMITS: 191st ST TO 183rd ST COUNTY: WILL  
SECTION: 06-00122-16-FP JOB NO.: R-55-001-97  
STA. 115+47.53 TO STA. 123+00  
SCALE: 1"=50' SHEET 8 OF 21 SHEETS

**WILL COUNTY DIVISION OF TRANSPORTATION**  
**16841 W. LARAWAY ROAD**  
**JOLIET, ILLINOIS 60433**

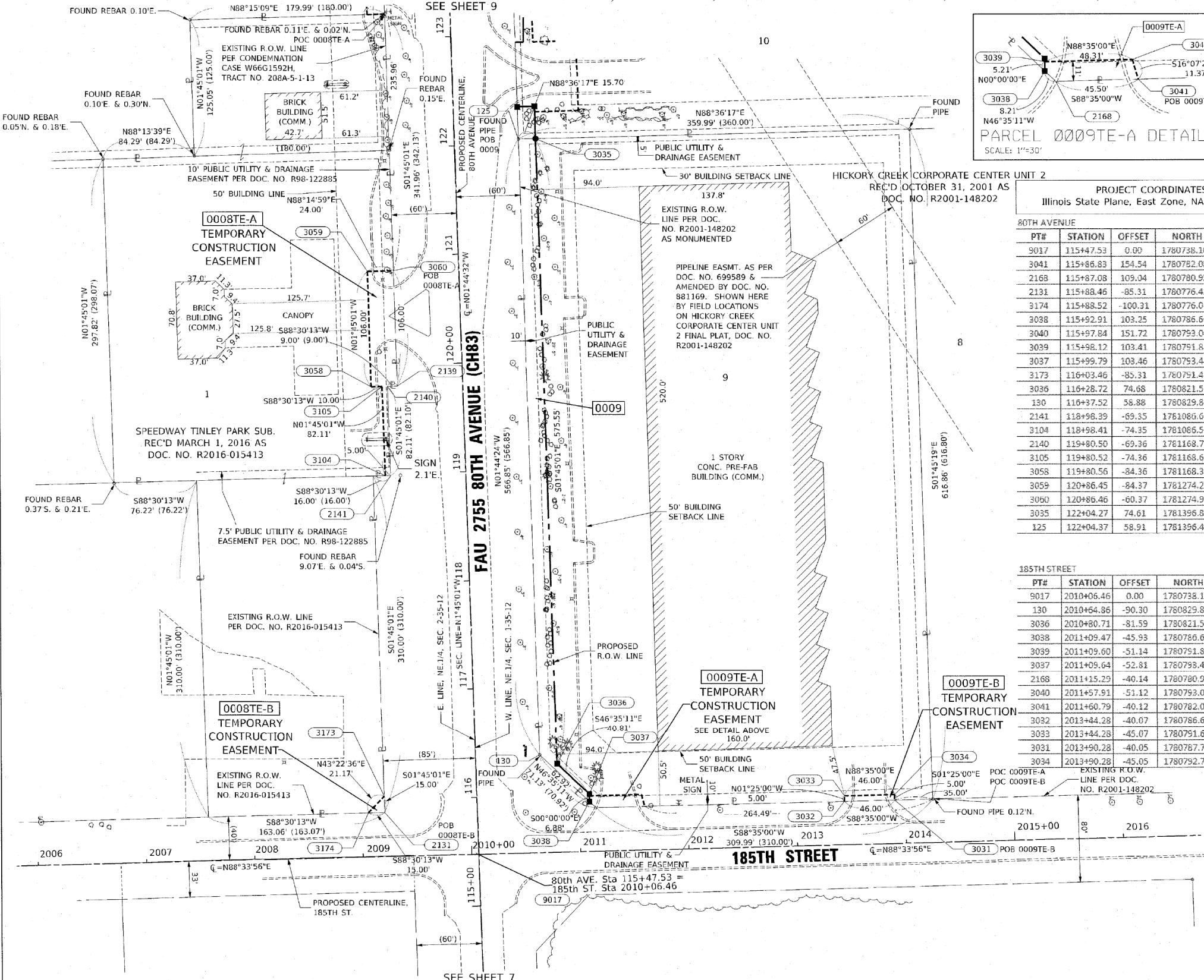

PARCEL NUMBER	TOTAL HOLDINGS ACRES	PART TAKEN ACRES	AREA IN EXISTING R.O.W. ACRES	REMAINDER AREA ACRES	EASEMENT ACRES	AREA SQUARE FEET	PARCEL INDEX NUMBER
0008TE-A 0008TE-B	3.471	0.000		3.471	A-0.068 B-0.003	112	19-09-02-205-034
0009 0009TE-A 0009TE-B	5.071	0.212		4.859	TE-A-0.012 TE-B-0.005	N/A 230	19-09-01-101-009

REVISION DATE: 12/18/19  
REVISION DATE: 11/01/19  
REVISION DATE: 10/08/19

REVISION MADE BY: TW  
REVISION MADE BY: TW  
REVISION MADE BY: TW

**STATE OF ILLINOIS**  
**DEPARTMENT OF TRANSPORTATION**

**80TH AVENUE**  
**PLAT OF HIGHWAYS**

**CiorbaGroup**  
8725 W. Higgins Rd, Ste 600, Chicago, IL 60631  
P 773.775.4009 | www.ciorba.com

USER NAME	DESIGNED	REVISION
= Roadway	- JPA	-
	DRAWN - JPA	REVISION -
	CHECKED - DJO	REVISION -
	DATE - 3/3/2021	REVISION -

DATE PLOTTED = 3/4/2021 1:07:56 PM  
PEN TABLE = N:\Projects\18022019\18022019-001\18022019-001-001\18022019-001-001-001.dwg  
PLOT CONFIG = N:\Projects\18022019\18022019-001\18022019-001-001\18022019-001-001-001.dwg  
FILE NAME = N:\Projects\18022019\18022019-001\18022019-001-001\18022019-001-001-001.dwg

PART OF THE NW.1/4 OF SECTION 1, TWP. 35 N., R. 12 E. OF THE 3RD. P.M., IN WILL COUNTY, ILLINOIS.

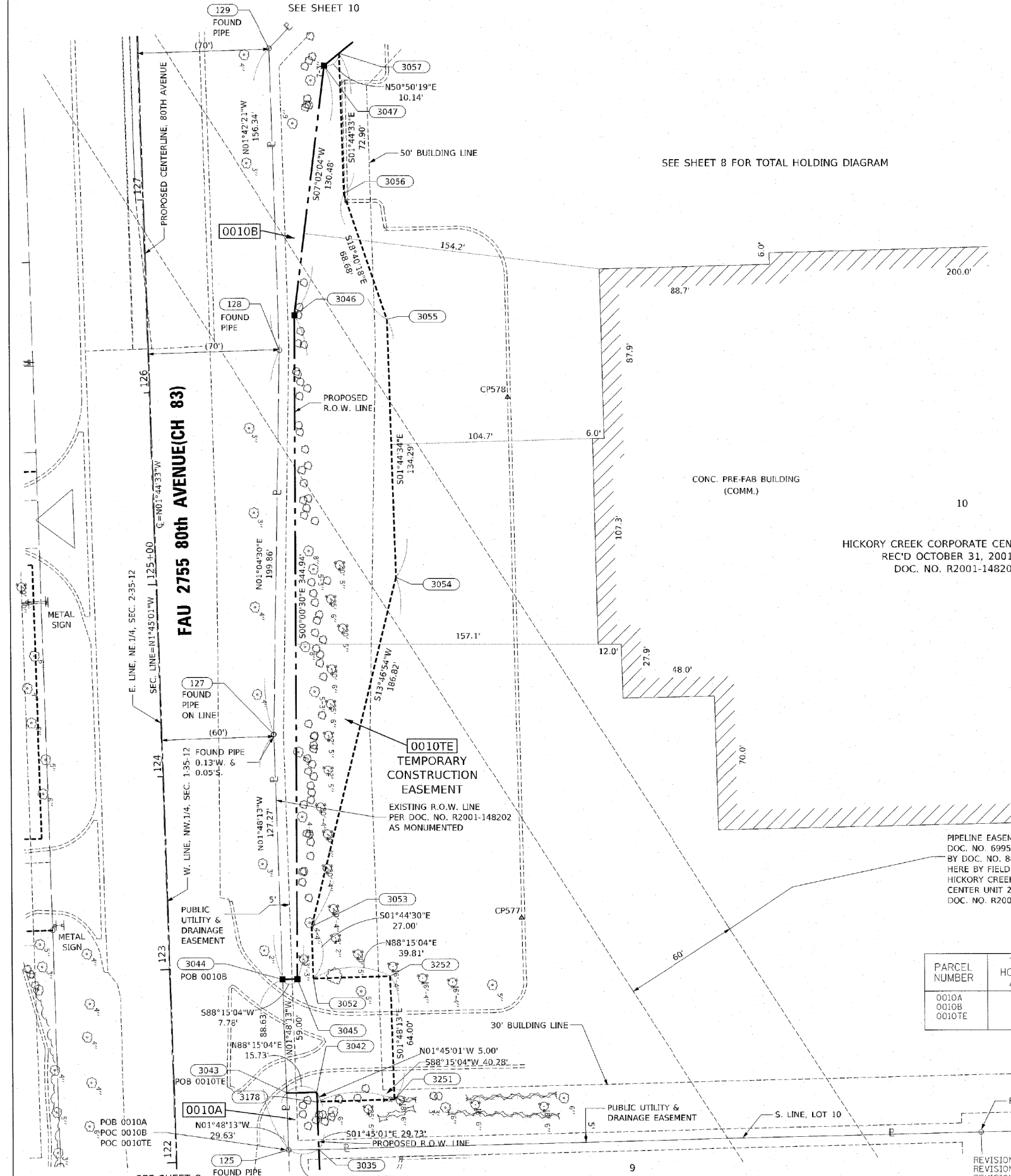

PROJECT COORDINATES  
Illinois State Plane, East Zone, NAD 83 (2011)

PT#	STATION	OFFSET	NORTH	EAST
3035	122+04.27	74.61	1781396.812	1126957.482
125	122+04.37	58.91	1781396.430	1126941.787
3178	122+29.00	74.60	1781421.530	1126956.727
3251	122+29.01	114.88	1781422.759	1126996.986
3043	122+34.00	58.88	1781426.048	1126940.854
3042	122+34.00	74.60	1781426.528	1126956.574
3044	122+93.00	58.81	1781485.019	1126938.998
3045	122+93.00	66.60	1781485.256	1126946.778
3052	122+93.00	75.00	1781485.513	1126955.178
3252	122+93.01	114.81	1781486.728	1126994.971
3053	123+20.00	75.00	1781512.499	1126954.357
577	123+21.19	184.15	1781517.002	1127063.417
127	124+20.27	58.88	1781612.227	1126934.992
3054	125+00.00	125.00	1781693.936	1126998.861
578	125+91.99	186.35	1781787.749	1127057.390
128	126+19.89	68.50	1781812.048	1126938.742
3055	126+34.29	125.00	1781828.168	1126994.777
3046	126+37.79	77.03	1781830.199	1126946.728
3056	127+00.00	105.00	1781893.235	1126972.789
3047	127+66.74	96.94	1781959.696	1126962.707
3057	127+72.90	105.00	1781966.102	1126970.572
129	127+76.23	68.60	1781968.323	1126934.088

**LEGEND**

SECTION CORNER 16 QUARTER SECTION CORNER

SECTION / QUARTER SECTION LINE  
 PLATTED LOT LINES  
 PROPERTY (DEED) LINE  
 APPARENT PROPERTY LINE  
 EXISTING CENTERLINE  
 PROPOSED CENTERLINE  
 EXISTING RIGHT OF WAY LINE  
 PROPOSED RIGHT OF WAY LINE  
 EXISTING EASEMENT  
 PROPOSED TEMPORARY EASEMENT  
 EXISTING ACCESS CONTROL LINE  
 PROPOSED ACCESS CONTROL LINE  
 MEASURED DIMENSION  
 COMPUTED DIMENSION  
 RECORDED DIMENSION  
 EXISTING BUILDING  
 POINT OF BEGINNING  
 POINT OF COMMENCEMENT  
 COMMERCIAL BUILDING

IRON PIPE OR ROD FOUND  
 CUT CROSS FOUND OR SET  
 STAKING OF PROPOSED RIGHT OF WAY PER WILL COUNTY DIVISION OF TRANSPORTATION RIGHT OF WAY MONUMENTATION REQUIREMENTS (STAKING WILL BE PERFORMED AT A LATER DATE PER THE DIRECTION OF WCDOT).  
 STAKING OF PROPOSED RIGHT OF WAY IN CULTIVATED AREAS. BURIED 5/8 INCH METAL ROD 20 INCHES BELOW GROUND TO MARK FUTURE SURVEY MARKER POSITION IDENTIFIED BY COLORED PLASTIC CAP BEARING SURVEYORS REGISTRATION NUMBER.  
 PERMANENT SURVEY MARKER, I.D.O.T. STANDARD 2135 (TO BE SET BY OTHERS)  
 RIGHT OF WAY STAKING PROPOSED TO BE SET

-ALL DIMENSIONS ARE MEASURED UNLESS OTHERWISE SPECIFIED.  
 -COORDINATES, BEARINGS AND DISTANCES SHOWN HEREON ARE ON THE ILLINOIS STATE PLANE COORDINATE SYSTEM, EAST ZONE, NORTH AMERICAN DATUM OF 1983 (2011 ADJUSTMENT) "GRID".  
 -ALL MEASURED AND CALCULATED DISTANCES ARE "GRID NOT "GROUND". TO OBTAIN GROUND DISTANCES, DIVIDE GRID DISTANCES BY THE COMBINATION FACTOR OF 0.9999641157.  
 -AREAS SHOWN ON THIS PLAT ARE "GROUND"

STATE OF ILLINOIS )  
 COUNTY OF WILL )

THIS IS TO CERTIFY THAT I, KENNETH J. PESAVENTO, AN ILLINOIS PROFESSIONAL LAND SURVEYOR, (WE, RUETTIGER, TONELLI & ASSOCIATES, AN ILLINOIS PROFESSIONAL DESIGN FIRM LAND SURVEYING CORPORATION, NUMBER 184-001251) HAVE SURVEYED THE PLAT OF HIGHWAYS SHOWN HEREON IN SECTION 1, TOWNSHIP 35 NORTH, RANGE 12 EAST OF THE THIRD PRINCIPAL MERIDIAN, WILL COUNTY; THAT THE SURVEY IS TRUE AND COMPLETE AS SHOWN TO THE BEST OF MY KNOWLEDGE AND BELIEF, THAT THE PLAT CORRECTLY REPRESENTS SAID SURVEY, THAT ALL MONUMENTS FOUND AND ESTABLISHED ARE OF PERMANENT QUALITY AND OCCUPY THE POSITIONS SHOWN THEREON AND THAT THE MONUMENTS ARE SUFFICIENT TO ENABLE THE SURVEY TO BE RE-TRACED. MADE FOR THE WILL COUNTY DIVISION OF TRANSPORTATION.

DATED AT SHOREWOOD, ILLINOIS THIS 22ND DAY OF JULY, 2020 A.D.

ILLINOIS PROFESSIONAL LAND SURVEYOR NO. 3425  
 LICENSE EXPIRATION DATE: 11/30/2020

THIS PROFESSIONAL SERVICE CONFORMS TO THE CURRENT ILLINOIS MINIMUM STANDARDS FOR A BOUNDARY SURVEY.

PARCEL NUMBER	TOTAL HOLDINGS ACRES	PART TAKEN ACRES	AREA IN EXISTING R.O.W. ACRES	REMAINDER	EASEMENT AREA ACRES	AREA SQUARE FEET	PARCEL INDEX NUMBER
0010A 0010B 0010TE	14.355	A-0.011 E-0.376		13.968	0.435		19-09-01-101-007

**IDOT USE ONLY**

**RT & A** Ruettiger, Tonelli & Associates, Inc.  
 Surveyors • Engineers • Planners • Landscape Architects • E.I.S. Consultants  
 129 CAPISTA DRIVE • SHOREWOOD, ILLINOIS 60404  
 PH (815) 741-6600 FAX (815) 744-0101  
 WWW.RTANDASSOCIATES.COM

R.T. & A. Dwg. No.: 2018-1465-00

**PLAT OF HIGHWAYS**  
**WILL COUNTY**  
**DIVISION OF TRANSPORTATION**  
**FAU 2755 80th AVENUE(CH83)**

LIMITS: 191st ST to 183rd ST COUNTY: WILL  
 SECTION: 06-00122-16-FP JOB NO.: R-55-001-97  
 STA. 122+00 TO STA. 127+66.74  
 SCALE: 1"=30' SHEET 9 OF 21 SHEETS

**WILL COUNTY DIVISION OF TRANSPORTATION**  
 16841 W. LARAWAY ROAD  
 JOLIET, ILLINOIS 60433

**CiorbaGroup**  
 8725 W. Higgins Rd, Ste 600, Chicago, IL 60631  
 P 773.775.4009 | www.ciorba.com

USER NAME = Roadway	DESIGNED - JPA	REVISED -
	DRAWN - JPA	REVISED -
PLOT SCALE = 2,0000' / in.	CHECKED - DJO	REVISED -
PLOT DATE = 3/4/2021	DATE - 3/3/2021	REVISED -

**STATE OF ILLINOIS**  
**DEPARTMENT OF TRANSPORTATION**

**80th AVENUE**  
**PLAT OF HIGHWAYS**

SCALE: N.T.S. SHEET 9 OF 21 SHEETS STA. TO STA.

F.A.U. RTE.	SECTION	COUNTY	TOTAL SHEETS	SHEET NO.
2755	06-00122-16-FP	WILL	1113	506
CONTRACT NO. 61G73				
ILLINOIS FED. AID PROJECT				

DATE PLOTTED = 3/4/2021 1:08:05 PM  
 PEN TABLE =  
 PLOT CONFIG =  
 FILE NAME =

PART OF THE NW.1/4 OF SECTION 1, TWP. 35 N., R. 12 E. OF THE 3RD. P.M., IN WILL COUNTY, ILLINOIS.

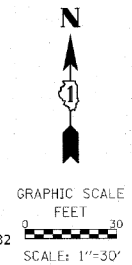
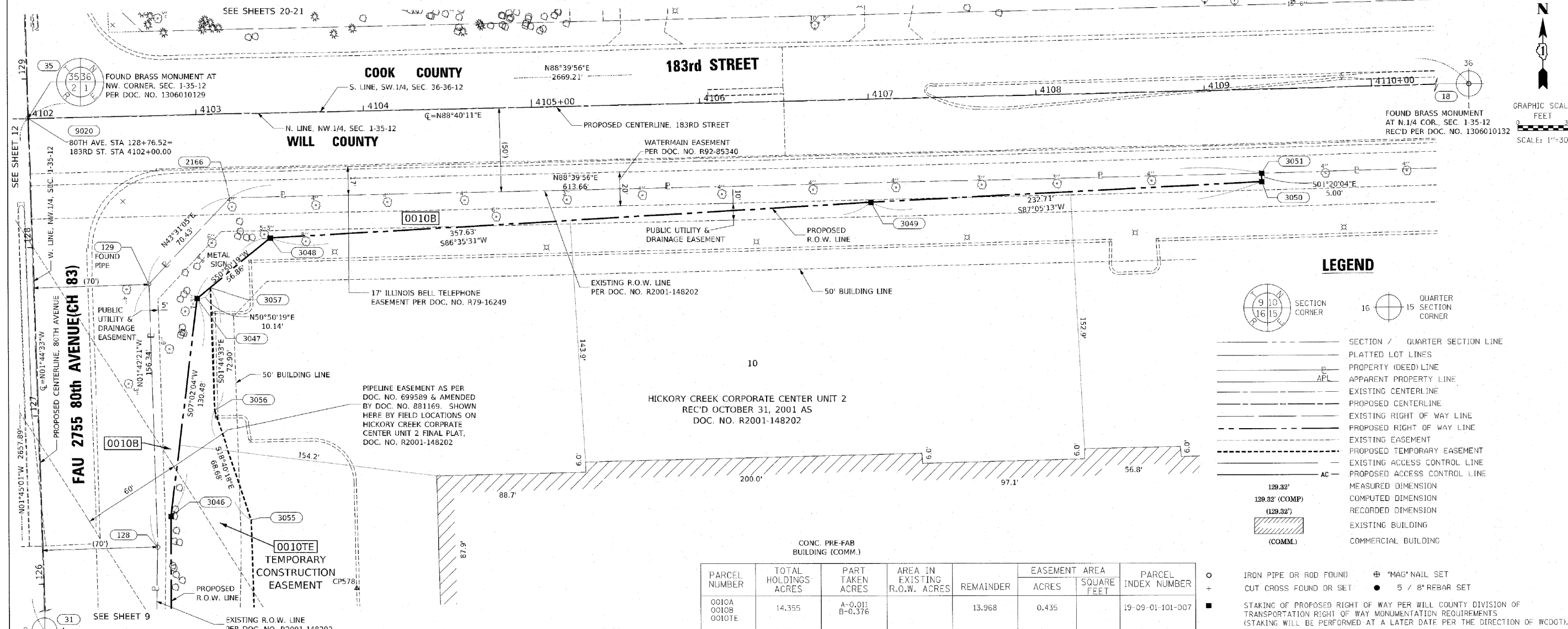

### LEGEND

	SECTION CORNER		QUARTER SECTION CORNER
	SECTION / QUARTER SECTION LINE		PLATTED LOT LINES
	PROPERTY (DEED) LINE		APPARENT PROPERTY LINE
	EXISTING CENTERLINE		PROPOSED CENTERLINE
	EXISTING RIGHT OF WAY LINE		PROPOSED RIGHT OF WAY LINE
	EXISTING EASEMENT		PROPOSED TEMPORARY EASEMENT
	EXISTING ACCESS CONTROL LINE		PROPOSED ACCESS CONTROL LINE
	MEASURED DIMENSION		COMPUTED DIMENSION
	RECORDED DIMENSION		EXISTING BUILDING
	COMMERCIAL BUILDING		

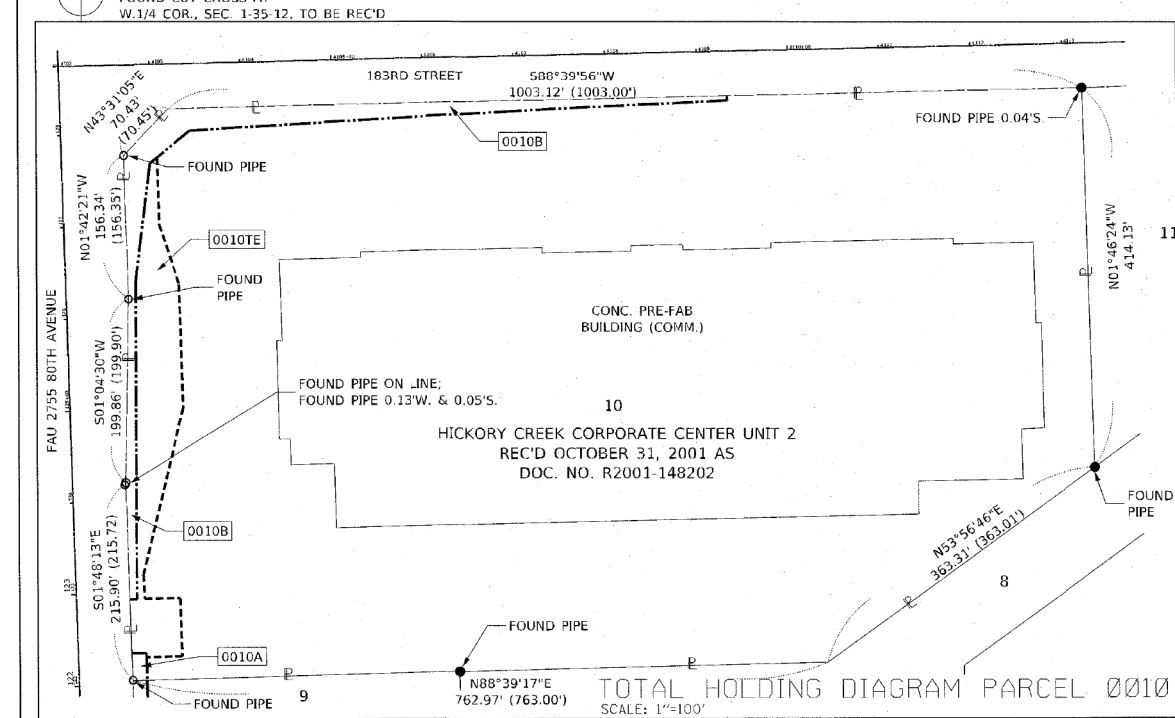

PARCEL NUMBER	TOTAL HOLDINGS ACRES	PART TAKEN ACRES	AREA IN EXISTING R.O.W. ACRES	REMAINDER	EASEMENT ACRES	SQUARE FEET	PARCEL INDEX NUMBER
0010A	14.355	A-0.011		13.968	0.435		19-09-01-101-007
0010B		B-0.376					
0010E							

**PROJECT COORDINATES**  
Illinois State Plane, East Zone, NAD 83 (2011)

PT#	STATION	OFFSET	NORTH	EAST
80TH AVE				
31	102+18.62	-11.62	1779409.949	1126943.159
578	125+91.99	186.35	1781787.749	1127057.390
128	126+19.89	68.50	1781812.048	1126938.742
3055	126+34.29	125.00	1781828.168	1126994.777
3046	126+37.79	77.03	1781830.199	1126946.728
3056	127+00.00	105.00	1781893.235	1126972.789
3047	127+66.74	96.94	1781959.696	1126962.707
3057	127+72.90	105.00	1781966.102	1126970.572
129	127+76.23	68.50	1781968.323	1126934.088
3048	128+01.29	142.10	1781995.604	1127006.795
2166	128+25.81	118.63	1782019.397	1126982.586
9020	128+76.52	0.00	1782066.480	1126862.470
35	128+76.65	-0.48	1782068.599	1126861.983
183RD ST				
35	4101+99.52	-0.13	1782066.599	1126861.983
9020	4102+00.00	0.00	1782066.480	1126862.470
129	4102+69.92	99.79	1781968.323	1126934.088
3047	4102+97.73	109.08	1781959.696	1126962.707
3057	4103+05.74	102.86	1781966.102	1126970.572
2166	4103+18.99	49.86	1782019.397	1126982.586
3048	4103+42.64	74.21	1781995.604	1127006.795
3049	4107+00.04	61.24	1782016.854	1127363.793
3051	4109+32.65	49.81	1782033.689	1127596.081
3050	4109+32.65	54.81	1782028.691	1127596.197
18	N/A	N/A	1782128.755	1129530.467

STATE OF ILLINOIS )  
COUNTY OF WILL )

THIS IS TO CERTIFY THAT I, KENNETH J. PESAVENTO, AN ILLINOIS PROFESSIONAL LAND SURVEYOR, (CWE, RUEITIGER, TONELLI & ASSOCIATES, AN ILLINOIS PROFESSIONAL DESIGN FIRM LAND SURVEYING CORPORATION, NUMBER 184-001251), HAVE SURVEYED THE PLAT OF HIGHWAYS SHOWN HEREON IN SECTION 1, TOWNSHIP 35 NORTH, RANGE 12 EAST OF THE THIRD PRINCIPAL MERIDIAN, WILL COUNTY; THAT THE SURVEY IS TRUE AND COMPLETE AS SHOWN TO THE BEST OF MY KNOWLEDGE AND BELIEF, THAT THE PLAT CORRECTLY REPRESENTS SAID SURVEY, THAT ALL MONUMENTS FOUND AND ESTABLISHED ARE OF PERMANENT QUALITY AND OCCUPY THE POSITIONS SHOWN THEREON AND THAT THE MONUMENTS ARE SUFFICIENT TO ENABLE THE SURVEY TO BE RETRACED. MADE FOR THE WILL COUNTY DIVISION OF TRANSPORTATION.

DATED AT SHOREWOOD, ILLINOIS THIS 22ND DAY OF JULY, 2020 A.D.

ILLINOIS PROFESSIONAL LAND SURVEYOR NO. 3425  
LICENSE EXPIRATION DATE: 11/30/2020

THIS PROFESSIONAL SERVICE CONFORMS TO THE CURRENT ILLINOIS MINIMUM STANDARDS FOR A BOUNDARY SURVEY.

REVISION DATE: 03/06/20 REVISION MADE BY: TW  
REVISION DATE: 12/18/19 REVISION MADE BY: TW  
REVISION DATE: 10/08/19 REVISION MADE BY: TW



**IDOT USE ONLY**

**Ruettiger, Tonelli & Associates, Inc.**  
129 CAPITAL DRIVE - SHOREWOOD, ILLINOIS 60404  
TEL: (815) 744-6600 FAX: (815) 744-0101  
www.rta.com

**PLAT OF HIGHWAYS**  
**WILL COUNTY**  
**DIVISION OF TRANSPORTATION**  
**FAU 2755 80th AVENUE(CH83)**

LIMITS: 191st ST to 183rd ST COUNTY: WILL  
SECTION: 06-00122-16-FP JOB NO.: R-55-001-97  
STA. 4102+00 TO STA. 4110+00  
SCALE: 1"=30' SHEET 10 OF 21 SHEETS

**WILL COUNTY DIVISION OF TRANSPORTATION**  
**16841 W. LARAWAY ROAD**  
**JOLIET, ILLINOIS 60433**

8725 W. Higgins Rd, Ste 600, Chicago, IL 60631  
P 773.775.4009 | www.ciorba.com

USER NAME = Roadway	DESIGNED - JPA	REVISED -
PLOT SCALE = 2,0000' / in.	DRAWN - JPA	REVISED -
PLOT DATE = 3/4/2021	CHECKED - DJO	REVISED -
	DATE - 3/3/2021	REVISED -

**STATE OF ILLINOIS**  
**DEPARTMENT OF TRANSPORTATION**

**80TH AVENUE**  
**PLAT OF HIGHWAYS**  
SCALE: N.T.S. SHEET 10 OF 21 SHEETS STA. TO STA.

F.A.U. RTE.	SECTION	COUNTY	TOTAL SHEETS	SHEET NO.
2755	06-00122-16-FP	WILL	1113	507
CONTRACT NO. 61G73				
ILLINOIS FED. AID PROJECT				

PART OF THE NE.1/4 OF SECTION 2, TWP. 35 N., R. 12 E. OF THE 3RD. P.M., IN WILL COUNTY, ILLINOIS.

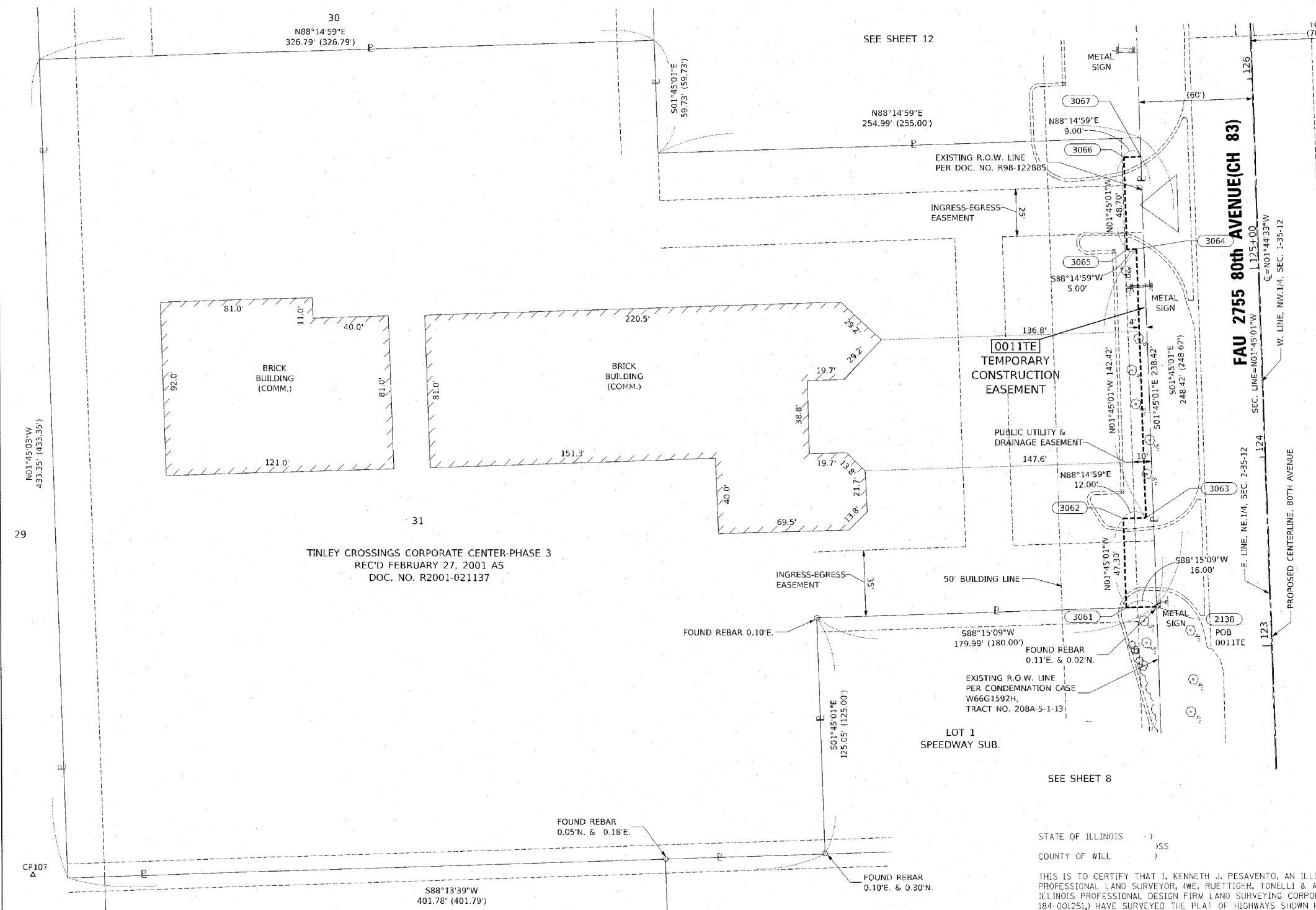

### LEGEND

	SECTION / QUARTER SECTION LINE
	PLATTED LOT LINES
	PROPERTY (DEED) LINE
	APPARENT PROPERTY LINE
	EXISTING CENTERLINE
	PROPOSED CENTERLINE
	EXISTING RIGHT OF WAY LINE
	PROPOSED RIGHT OF WAY LINE
	EXISTING EASEMENT
	PROPOSED TEMPORARY EASEMENT
	EXISTING ACCESS CONTROL LINE
	PROPOSED ACCESS CONTROL LINE
	MEASURED DIMENSION
	COMPUTED DIMENSION
	RECORDED DIMENSION
	EXISTING BUILDING
	COMMERCIAL BUILDING

GRAPHIC SCALE  
0 30  
SCALE: 1"=30'

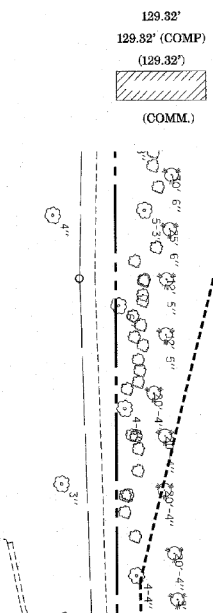

- IRON PIPE OR ROD FOUND
- ⊕ "MAG" NAIL SET
- + CUT CROSS FOUND OR SET
- 5 / 8" REBAR SET
- STAKING OF PROPOSED RIGHT OF WAY PER WILL COUNTY DIVISION OF TRANSPORTATION RIGHT OF WAY MONUMENTATION REQUIREMENTS (STAKING WILL BE PERFORMED AT A LATER DATE PER THE DIRECTION OF WCDOT).
- M STAKING OF PROPOSED RIGHT OF WAY IN CULTIVATED AREAS. BURIED 5/8 INCH METAL ROD 20 INCHES BELOW GROUND TO MARK FUTURE SURVEY MARKER POSITION IDENTIFIED BY COLORED PLASTIC CAP BEARING SURVEYORS REGISTRATION NUMBER.
- ⊙ PERMANENT SURVEY MARKER, I.D.O.T. STANDARD 2135 (TO BE SET BY OTHERS)
- RIGHT OF WAY STAKING PROPOSED TO BE SET

-ALL DIMENSIONS ARE MEASURED UNLESS OTHERWISE SPECIFIED.  
-COORDINATES, BEARINGS AND DISTANCES SHOWN HEREON ARE ON THE ILLINOIS STATE PLANE COORDINATE SYSTEM, EAST ZONE, NORTH AMERICAN DATUM OF 1983 (2011 ADJUSTMENT) "GRID"  
-ALL MEASURED AND CALCULATED DISTANCES ARE "GRID NOT "GROUND". TO OBTAIN GROUND DISTANCES, DIVIDE GRID DISTANCES BY THE COMBINATION FACTOR OF 0.9999641157.  
-AREAS SHOWN ON THIS PLAT ARE "GROUND"

STATE OF ILLINOIS )  
COUNTY OF WILL )

THIS IS TO CERTIFY THAT I, KENNETH J. PESAVENTO, AN ILLINOIS PROFESSIONAL LAND SURVEYOR, (M.E. RUETTIGER, TONELLI & ASSOCIATES, AN ILLINOIS PROFESSIONAL DESIGN FIRM LAND SURVEYING CORPORATION, NUMBER 184-001251), HAVE SURVEYED THE PLAT OF HIGHWAYS SHOWN HEREON IN SECTION 2, TOWNSHIP 35 NORTH, RANGE 12 EAST OF THE THIRD PRINCIPAL MERIDIAN, WILL COUNTY; THAT THE SURVEY IS TRUE AND COMPLETE AS SHOWN TO THE BEST OF MY KNOWLEDGE AND BELIEF, THAT THE PLAT CORRECTLY REPRESENTS SAID SURVEY, THAT ALL MONUMENTS FOUND AND ESTABLISHED ARE OF PERMANENT QUALITY AND OCCUPY THE POSITIONS SHOWN THEREON AND THAT THE MONUMENTS ARE SUFFICIENT TO ENABLE THE SURVEY TO BE RETRACED. MADE FOR THE WILL COUNTY DIVISION OF TRANSPORTATION.

DATED AT SHOREWOOD, ILLINOIS THIS 22ND DAY OF JULY, 2020 A.D.

ILLINOIS PROFESSIONAL LAND SURVEYOR NO. 3425  
LICENSE EXPIRATION DATE: 11/30/2020

THIS PROFESSIONAL SERVICE CONFORMS TO THE CURRENT ILLINOIS MINIMUM STANDARDS FOR A BOUNDARY SURVEY.



**PROJECT COORDINATES**  
Illinois State Plane, East Zone, NAD 83 (2011)

PT#	STATION	OFFSET	NORTH	EAST
107	121+99.49	-660.64	1781369.674	1126222.724
3061	123+22.42	-76.41	1781510.312	1126802.948
2138	123+22.42	-60.41	1781510.800	1126818.940
3062	123+69.72	-76.41	1781557.591	1126801.508
3063	123+69.72	-64.41	1781557.957	1126813.497
3065	125+12.14	-69.43	1781700.157	1126804.150
3064	125+12.14	-64.43	1781700.310	1126809.148
3066	125+60.84	-69.44	1781748.832	1126802.663
3067	125+60.84	-60.44	1781749.307	1126811.658

PARCEL NUMBER	TOTAL HOLDINGS ACRES	PART TAKEN ACRES	AREA IN EXISTING R.O.W. ACRES	REMAINDER	EASEMENT AREA ACRES	SQUARE FEET	PARCEL INDEX NUMBER
0011TE	4.920	0.00		4.920	0.041		19-09-02-205-025

**RT & A** Ruettiger, Tonelli & Associates, Inc.  
Surveyors • Engineers • Planners • Landscape Architects • GIS Consultants  
129 CAPITAL DRIVE • SHOREWOOD, ILLINOIS 60404  
PH: (815) 744-6600 FAX: (815) 744-0101  
WWW.RTANDASOCIATES.COM  
R.T. & A. Dwg. No.: 2018-1465-00

**PLAT OF HIGHWAYS**  
WILL COUNTY  
DIVISION OF TRANSPORTATION  
FAU 2755 80th AVENUE(CH83)

LIMITS: 191st ST to 183rd ST COUNTY: WILL  
SECTION: 06-00122-16-FP JOB NO.: R-55-001-97  
STA. 123+00 TO STA. 126+00  
SCALE: 1"=30' SHEET 11 OF 21 SHEETS

WILL COUNTY DIVISION OF TRANSPORTATION  
16841 W. LARAWAY ROAD  
JOLIET, ILLINOIS 60433

F.A.U. RTE.	SECTION	COUNTY	TOTAL SHEETS	SHEET NO.
2755	06-00122-16-FP	WILL	1113	508

CONTRACT NO. 61G73

ILLINOIS FED. AID PROJECT

REVISION DATE: 12/18/19 REVISION MADE BY: TW  
REVISION DATE: 10/08/19 REVISION MADE BY: TW

STATE OF ILLINOIS  
DEPARTMENT OF TRANSPORTATION

80TH AVENUE  
PLAT OF HIGHWAYS

SCALE: N.T.S. SHEET 11 OF 21 SHEETS STA. TO STA.

**CiorbaGroup**  
8725 W. Higgins Rd, Ste 600, Chicago, IL 60631  
P 773.775.4009 | www.ciorba.com

USER NAME	DESIGNED	REVISED
= Roadway	- JPA	-
	DRAWN - JPA	REVISED -
	CHECKED - DJO	REVISED -
	DATE - 3/3/2021	REVISED -

DATE PLOTTED = 3/14/2021 1:09:25 PM  
PEN TABLE = N:\Projects\1802\8087\01\_8028087.dwg  
PLOT CONFIG = N:\Standards\CAD\Bentley\standards\IL-001\Plotting\CGI-PDF.plt  
FILE NAME = N:\PROJECTS\1802\8087\01\_8028087.dwg





PART OF THE NE.1/4 OF SECTION 2, TWP. 35 N., R. 12 E. OF THE 3RD. P.M., IN WILL COUNTY, ILLINOIS.

PARCEL NUMBER	TOTAL HOLDINGS ACRES	PART TAKEN ACRES	AREA IN EXISTING R.O.W. ACRES	REMAINDER	EASEMENT AREA ACRES	PARCEL INDEX NUMBER
0014 0014TE	7.391	0.068		7.323	0.011	19-09-02-205-023 19-09-02-205-027

PROJECT COORDINATES  
Illinois State Plane, East Zone, NAD 83 (2011)

PT#	STATION	OFFSET	NORTH	EAST
9025	4090+00.00	0.00	1781857.116	1125702.979
9024	4091+99.82	0.00	1781951.330	1125879.198
3081	4092+71.20	50.21	1781936.244	1125963.384
3082	4092+71.21	63.21	1781924.315	1125968.551
3080	4093+10.05	50.18	1781950.011	1125997.271
3079	4093+10.05	63.18	1781937.838	1126001.888
3078	4095+54.70	63.47	1781986.935	1126222.342
2155	4095+55.36	50.47	1781999.941	1126221.944

PROP. CURVE C5  
PI STA. = 4094+04.51  
Δ = 26° 48' 02" (RT)  
D = 6° 40' 07"  
R = 859.18'  
T = 204.69'  
L = 401.89'  
E = 24.05'  
e = \_\_\_\_\_  
T.R. = \_\_\_\_\_  
S.E. RUN = \_\_\_\_\_  
P.C. STA. = 4091+99.82  
P.T. STA. = 4096+01.71

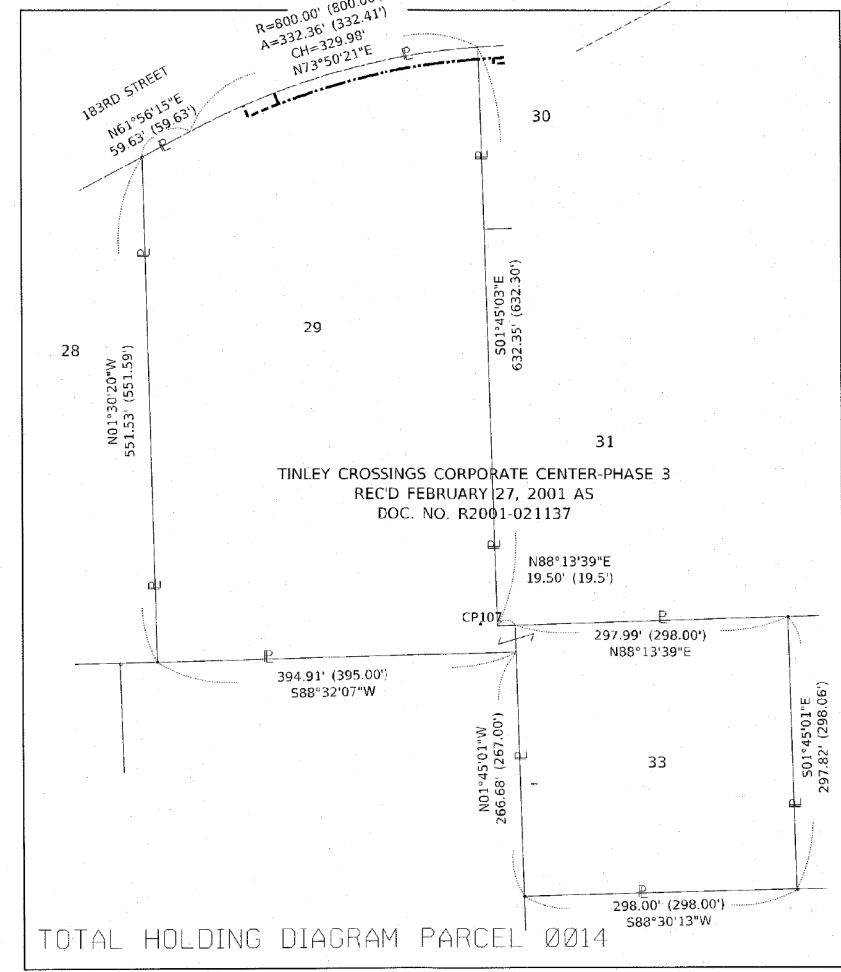

COOK COUNTY

WILL COUNTY

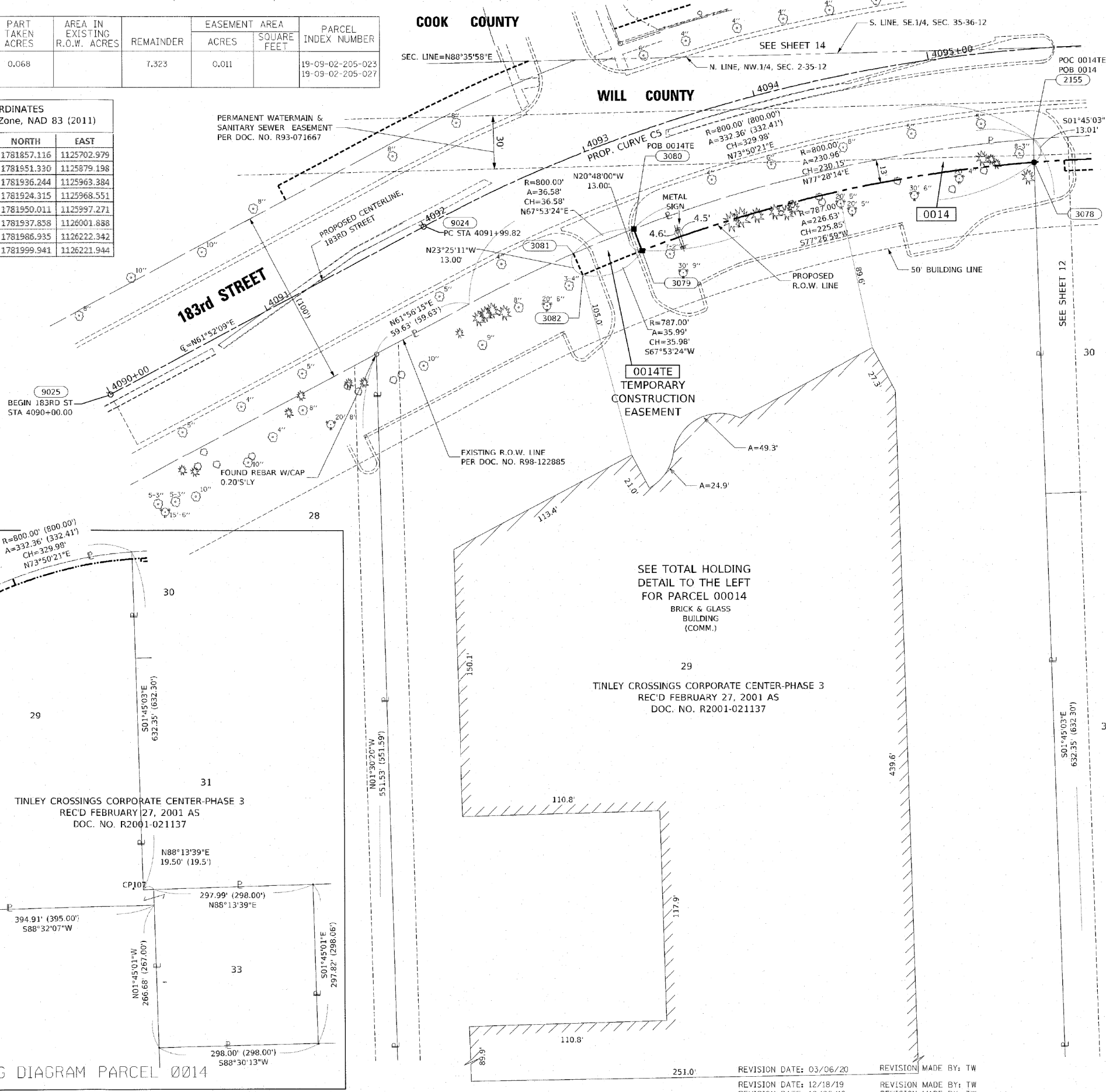

LEGEND

- SECTION / QUARTER SECTION LINE
- PLATTED LOT LINES
- PROPERTY (DEED) LINE
- APL APPARENT PROPERTY LINE
- EXISTING CENTERLINE
- PROPOSED CENTERLINE
- EXISTING RIGHT OF WAY LINE
- PROPOSED RIGHT OF WAY LINE
- EXISTING EASEMENT
- PROPOSED TEMPORARY EASEMENT
- EXISTING ACCESS CONTROL LINE
- PROPOSED ACCESS CONTROL LINE
- MEASURED DIMENSION
- COMPUTED DIMENSION
- RECORDED DIMENSION
- EXISTING BUILDING
- POINT OF BEGINNING
- POINT OF COMMENCEMENT
- COMMERCIAL BUILDING
- IRON PIPE OR ROD FOUND
- CUT CROSS FOUND OR SET
- STAKING OF PROPOSED RIGHT OF WAY PER WILL COUNTY DIVISION OF TRANSPORTATION RIGHT OF WAY MONUMENTATION REQUIREMENTS (STAKING WILL BE PERFORMED AT A LATER DATE PER THE DIRECTION OF WCDOT).
- STAKING OF PROPOSED RIGHT OF WAY IN CULTIVATED AREAS. BURIED 3/8" METAL ROD 20 INCHES BELOW GROUND TO MARK FUTURE SURVEY MARKER POSITION IDENTIFIED BY COLORED PLASTIC CAP BEARING SURVEYORS REGISTRATION NUMBER.
- PERMANENT SURVEY MARKER, I.D.O.T. STANDARD 2135 (TO BE SET BY OTHERS)
- RIGHT OF WAY STAKING PROPOSED TO BE SET

-ALL DIMENSIONS ARE MEASURED UNLESS OTHERWISE SPECIFIED.  
-COORDINATES, BEARINGS AND DISTANCES SHOWN HEREON ARE ON THE ILLINOIS STATE PLANE COORDINATE SYSTEM, EAST ZONE, NORTH AMERICAN DATUM OF 1983 (2011 ADJUSTMENT) "GRID".  
-ALL MEASURED AND CALCULATED DISTANCES ARE "GRID NOT "GROUND". TO OBTAIN GROUND DISTANCES, DIVIDE GRID DISTANCES BY THE COMBINATION FACTOR OF 0.9999641157.  
-AREAS SHOWN ON THIS PLAT ARE "GROUND"

STATE OF ILLINOIS )  
COUNTY OF WILL )  
THIS IS TO CERTIFY THAT I, KENNETH J. PESAVENTO, AN ILLINOIS PROFESSIONAL LAND SURVEYOR, (WE, RUETTIGER, TONELLI & ASSOCIATES, AN ILLINOIS PROFESSIONAL DESIGN FIRM LAND SURVEYING CORPORATION, NUMBER 184-001251) HAVE SURVEYED THE PLAT OF HIGHWAYS SHOWN HEREON IN SECTION 2, TOWNSHIP 35 NORTH, RANGE 12 EAST OF THE THIRD PRINCIPAL MERIDIAN, WILL COUNTY, THAT THE SURVEY IS TRUE AND COMPLETE AS SHOWN TO THE BEST OF MY KNOWLEDGE AND BELIEF, THAT THE PLAT CORRECTLY REPRESENTS SAID SURVEY, THAT ALL MONUMENTS FOUND AND ESTABLISHED ARE OF PERMANENT QUALITY AND OCCUPY THE POSITIONS SHOWN THEREON AND THAT THE MONUMENTS ARE SUFFICIENT TO ENABLE THE SURVEY TO BE RETRACED. MADE FOR THE WILL COUNTY DIVISION OF TRANSPORTATION.  
DATED AT SHOREWOOD, ILLINOIS, THIS 22ND DAY OF JULY, 2020 A.D.

Kenneth J. Pesavento  
ILLINOIS PROFESSIONAL LAND SURVEYOR NO. 3425  
LICENSE EXPIRATION DATE: 11/30/2020  
THIS PROFESSIONAL SERVICE CONFORMS TO THE CURRENT ILLINOIS MINIMUM STANDARDS FOR A BOUNDARY SURVEY.

**RT & A** Ruettiger, Tonelli & Associates, Inc.  
Surveyors • Engineers • Planners • Landscape Architects • E.I.T.S. Consultants  
129 CAPISTA DRIVE - SHOREWOOD, ILLINOIS 60404  
PH: (815) 744-6600 FAX: (815) 744-0101  
www.rta.com  
R.T. & A. Dwg. No.: 2018-1465-00

**PLAT OF HIGHWAYS**  
**WILL COUNTY**  
**DIVISION OF TRANSPORTATION**  
**FAU 2755 80th AVENUE(CH83)**  
LIMITS: 191st ST TO 183rd ST COUNTY: WILL  
SECTION: 06-00122-16-FP JOB NO.: R-55-001-97  
STA. 4090+00 TO STA. 4095+54.70  
SCALE: 1"=30' SHEET 13 OF 21 SHEETS  
**WILL COUNTY DIVISION OF TRANSPORTATION**  
**16841 W. LARAWAY ROAD**  
**JOLIET, ILLINOIS 60433**

**CiorbaGroup**  
8725 W. Higgins Rd, Ste 600, Chicago, IL 60631  
P 773.775.4009 | www.ciorba.com

USER NAME	DESIGNED	REVISION
= Roadway	- JPA	-
	DRAWN - JPA	
	CHECKED - DJO	
	DATE - 3/3/2021	

DESIGNED	REVISION
- JPA	-
DRAWN - JPA	
CHECKED - DJO	
DATE - 3/3/2021	

STATE OF ILLINOIS  
DEPARTMENT OF TRANSPORTATION

80TH AVENUE  
PLAT OF HIGHWAYS  
SCALE: N.T.S. SHEET 13 OF 21 SHEETS STA. TO STA.

F.A.U. RTE.	SECTION	COUNTY	TOTAL SHEETS	SHEET NO.
2755	06-00122-16-FP	WILL	1113	510
CONTRACT NO. 61G73				

DATE PLOTTED = 3/14/2021 1:08:45 PM  
PEN TABLE =  
PLOT CONFIG =  
FILE NAME =



PART OF THE SE.1/4 OF SECTION 35, TWP. 36 N., R. 12 E. OF THE 3RD. P.M., IN COOK COUNTY, ILLINOIS.

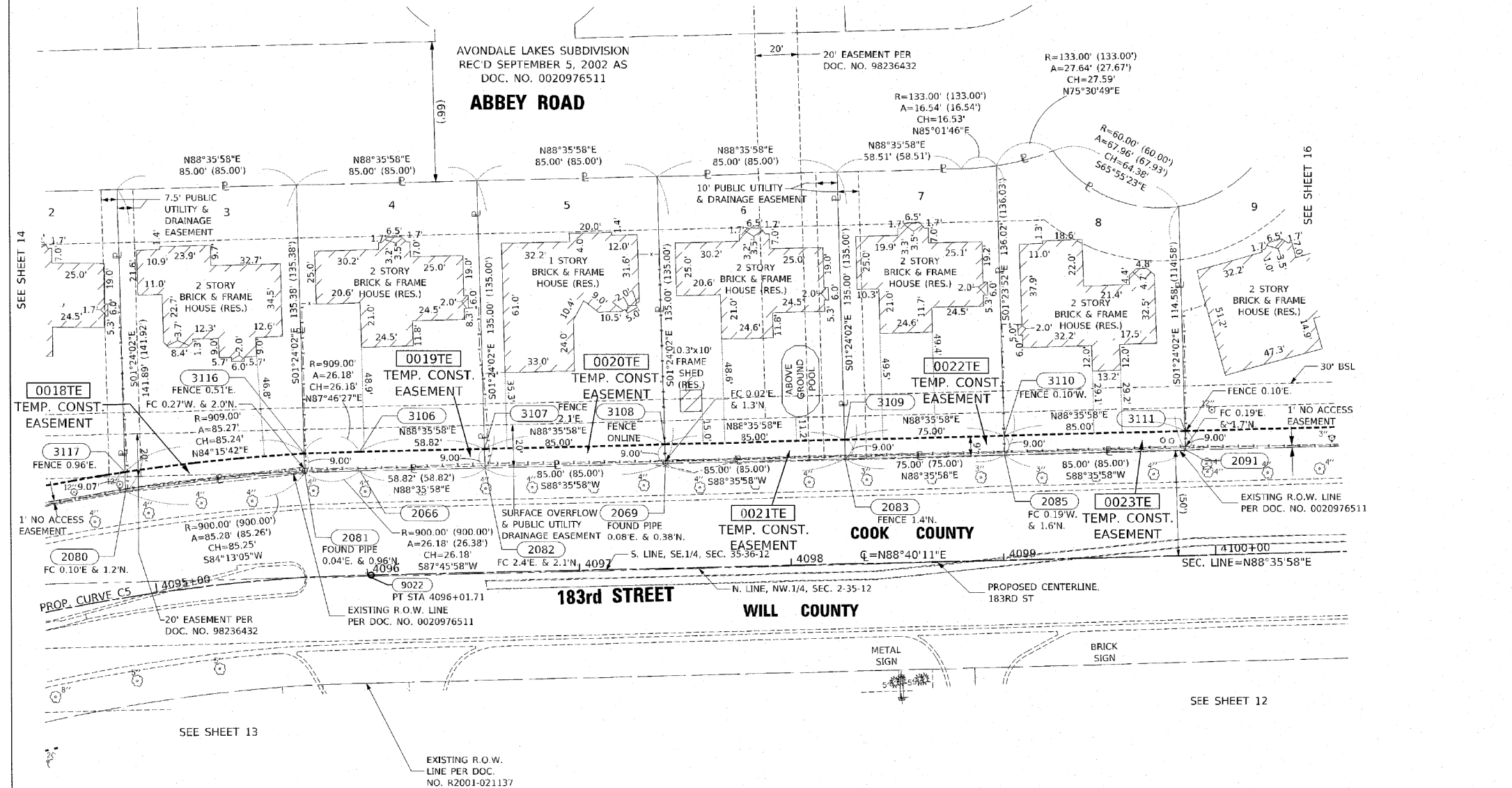

PROP. CURVE C5  
 PI STA. = 4094+04.51  
 $\Delta = 26^\circ 48' 02''$  (RT)  
 $D = 6^\circ 40' 07''$   
 $R = 859.18'$   
 $T = 204.69'$   
 $L = 401.89'$   
 $E = 24.05'$   
 $e =$   
 $T.R. =$   
 S.E. RUN =  
 P.C. STA. = 4091+99.82  
 P.T. STA. = 4096+01.71

PARCEL NUMBER	TOTAL HOLDINGS ACRES	PART TAKEN ACRES	AREA IN EXISTING R.O.W. ACRES	REMAINDER	EASEMENT ACRES	AREA SQUARE FEET	PARCEL INDEX NUMBER
0018TE	0.269	0.000	0.269	0.269	0.018		27-35-405-003
0019TE	0.264	0.000	0.264	0.264	0.018		27-35-405-004
0020TE	0.263	0.000	0.263	0.263	0.018		27-35-405-005
0021TE	0.263	0.000	0.263	0.263	0.018		27-35-405-006
0022TE	0.233	0.000	0.233	0.233	0.016		27-35-405-007
0023TE	0.248	0.000	0.248	0.248	0.018		27-35-405-008

**LEGEND**

SECTION CORNER 9 10 15 16

QUARTER SECTION CORNER

SECTION / QUARTER SECTION LINE

PLATTED LOT LINES

PROPERTY (WEED) LINE

APPL APPARENT PROPERTY LINE

EXISTING CENTERLINE

PROPOSED CENTERLINE

EXISTING RIGHT OF WAY LINE

PROPOSED RIGHT OF WAY LINE

EXISTING EASEMENT

PROPOSED TEMPORARY EASEMENT

EXISTING ACCESS CONTROL LINE

PROPOSED ACCESS CONTROL LINE

MEASURED DIMENSION (129.32')

COMPUTED DIMENSION (129.92')

RECORDED DIMENSION (129.92')

EXISTING BUILDING (RES.)

RESIDENTIAL BUILDING

FC FENCE CORNER

BSL BUILDING SETBACK LINE

IRON PIPE OR HCD FOUND

CUT CROSS FOUND OR SET

STAKING OF PROPOSED RIGHT OF WAY PER WILL COUNTY DIVISION OF TRANSPORTATION RIGHT OF WAY MONUMENTATION REQUIREMENTS. (STAKING WILL BE PERFORMED AT A LATER DATE PER THE DIRECTION OF WCDOT).

STAKING OF PROPOSED RIGHT OF WAY IN CULTIVATED AREAS. BURIED 3/8" METAL ROD 20 INCHES BELOW GROUND TO MARK FUTURE SURVEY MARKER POSITION IDENTIFIED BY COLORED PLASTIC CAP BEARING SURVEYORS REGISTRATION NUMBER.

PERMANENT SURVEY MARKER, I.D.O.T. STANDARD 2135 (TO BE SET BY OTHERS)

RIGHT OF WAY STAKING PROPOSED TO BE SET

-ALL DIMENSIONS ARE MEASURED UNLESS OTHERWISE SPECIFIED.  
 -COORDINATES, BEARINGS AND DISTANCES SHOWN HEREON ARE ON THE ILLINOIS STATE PLANE COORDINATE SYSTEM, EAST ZONE, NORTH AMERICAN DATUM OF 1983 (2011 ADJUSTMENT) "GRID"  
 -ALL MEASURED AND CALCULATED DISTANCES ARE "GRID NOT "GROUND". TO OBTAIN GROUND DISTANCES, DIVIDE GRID DISTANCES BY THE COMBINATION FACTOR OF 0.9999641157.  
 -AREAS SHOWN ON THIS PLAT ARE "GROUND"

STATE OF ILLINOIS )  
 COUNTY OF WILL )

THIS IS TO CERTIFY THAT I, KENNETH J. PESAVENTO, AN ILLINOIS PROFESSIONAL LAND SURVEYOR, (WE, RUIETTIGER, TONELLI & ASSOCIATES, AN ILLINOIS PROFESSIONAL DESIGN FIRM LAND SURVEYING CORPORATION, NUMBER 184-001251) HAVE SURVEYED THE PLAT OF HIGHWAYS SHOWN HEREON IN SECTION 35, TOWNSHIP 36 NORTH, RANGE 12 EAST OF THE THIRD PRINCIPAL MERIDIAN, COOK COUNTY; THAT THE SURVEY IS TRUE AND COMPLETE AS SHOWN TO THE BEST OF MY KNOWLEDGE AND BELIEF, THAT THE PLAT CORRECTLY REPRESENTS SAID SURVEY, THAT ALL MONUMENTS FOUND AND ESTABLISHED ARE OF PERMANENT QUALITY AND OCCUPY THE POSITIONS SHOWN THEREON AND THAT THE MONUMENTS ARE SUFFICIENT TO ENABLE THE SURVEY TO BE RE-TRACED. MADE FOR THE WILL COUNTY DIVISION OF TRANSPORTATION.

DATED AT SHOREWOOD, ILLINOIS THIS 22ND DAY OF JULY, 2020 A.D.

ILLINOIS PROFESSIONAL LAND SURVEYOR NO. 3425  
 LICENSE EXPIRATION DATE 11/30/2020

THIS PROFESSIONAL SERVICE CONFORMS TO THE CURRENT ILLINOIS MINIMUM STANDARDS FOR A BOUNDARY SURVEY.

**PROJECT COORDINATES**  
 Illinois State Plane, East Zone, NAD 83 (2011)

PT#	STATION	OFFSET	NORTH	EAST
2080	4094+92.70	-49.67	1782092.269	1126148.365
3117	4094+93.76	-58.66	1782101.335	1126148.164
2081	4095+73.32	-49.47	1782100.857	1126233.198
3116	4095+73.59	-58.47	1782109.858	1126232.978
2066	4095+98.08	-49.40	1782101.878	1126259.359
3106	4095+98.11	-58.40	1782110.875	1126259.139
9022	4095+01.71	0.00	1782052.590	1126264.342
3107	4096+56.68	-58.46	1782112.313	1126317.940
2082	4096+56.69	-49.46	1782103.315	1126318.160
3108	4097+41.68	-58.57	1782114.390	1126402.911
2069	4097+41.69	-49.57	1782105.393	1126403.131
3109	4098+25.67	-58.67	1782116.468	1126487.883
2083	4098+25.69	-49.67	1782107.471	1126488.103
3110	4099+01.67	-58.76	1782118.301	1126562.858
2085	4099+01.68	-49.76	1782109.304	1126563.078
3111	4099+85.67	-58.87	1782120.379	1126647.829
2091	4099+85.68	-49.87	1782111.381	1126548.049

**RT & A** Ruettiger, Tonelli & Associates, Inc.  
 Surveyors • Engineers • Planners • Landscape Architects • GIS Consultants  
 829 CAPISTA DRIVE - SHOREWOOD, ILLINOIS 60404  
 PH: (815) 744-6600 FAX: (815) 744-0101  
 www.rtaonline.com

R.T. & A. Dwg. No.: 2018-1465-00

**PLAT OF HIGHWAYS**  
 WILL COUNTY  
 DIVISION OF TRANSPORTATION  
 FAU 2755 80th AVENUE(CH83)

LIMITS: 191st ST to 183rd ST COUNTY: WILL  
 SECTION: 06-00122-16-FP JOB NO.: R-55-001-97  
 STA. 4094+92.70 TO STA. 4099+86.68  
 SCALE: 1"=30' SHEET 15 OF 21 SHEETS

**WILL COUNTY DIVISION OF TRANSPORTATION**  
 16841 W. LARAWAY ROAD  
 JOLIET, ILLINOIS 60433

**IDOT USE ONLY**

REVISION DATE: 03/06/20 REVISION MADE BY: TW  
 REVISION DATE: 12/18/15 REVISION MADE BY: TW  
 REVISION DATE: 10/08/19 REVISION MADE BY: TW

**CiorbaGroup**  
 8725 W. Higgins Rd, Ste 600, Chicago, IL 60631  
 P 773.775.4009 | www.ciorba.com

**STATE OF ILLINOIS**  
 DEPARTMENT OF TRANSPORTATION

**80TH AVENUE**  
 PLAT OF HIGHWAYS

SCALE: N.T.S. SHEET 15 OF 21 SHEETS STA. TO STA.

F.A.U. RTE.	SECTION	COUNTY	TOTAL SHEETS	SHEET NO.
2755	06-00122-16-FP	WILL	1113	512

CONTRACT NO. 61G73  
 ILLINOIS FED. AID PROJECT

DATE PLOTTED = 3/14/2021 1:09:05 PM  
 PEN TABLE =  
 PLOT CONFIG =  
 FILE NAME =

PART OF THE SE.1/4 OF SECTION 35, TWP. 36 N., R. 12 E. OF THE 3RD. P.M., IN COOK COUNTY, ILLINOIS.

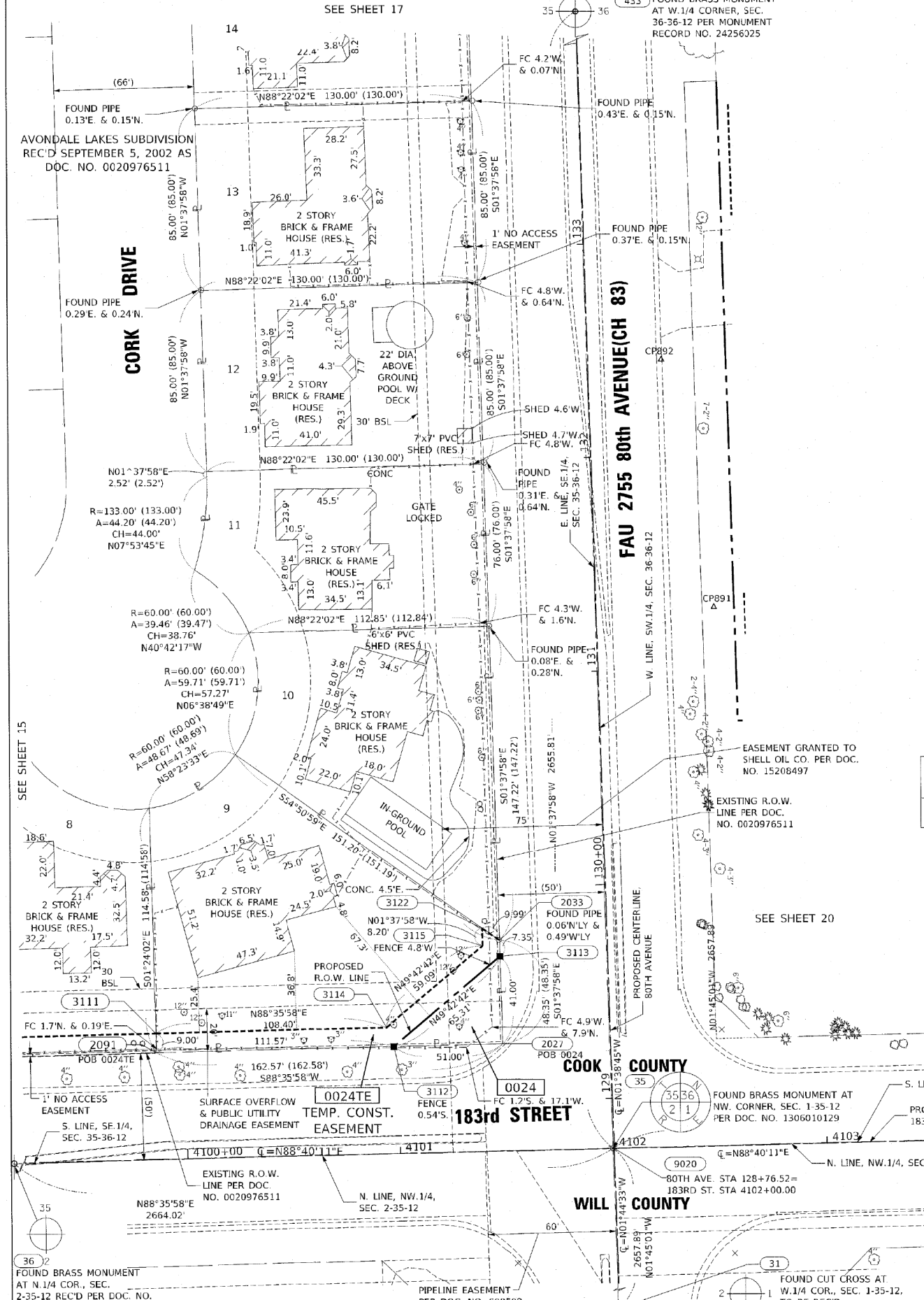

PROJECT COORDINATES  
Illinois State Plane, East Zone, NAD 83 (2011)

PT#	STATION	OFFSET	NORTH	EAST
80TH AVE				
31	102+18.62	-11.62	1779409.949	1126943.159
9020	128+76.52	0.00	1782066.480	1126862.470
35	128+76.65	-0.48	1782066.599	1126861.983
2027	129+26.86	-50.47	1782115.355	1126810.575
3112	129+27.08	-101.47	1782114.108	1126759.590
2091	129+27.56	-213.04	1782111.381	1126648.049
3114	129+36.10	-104.61	1782123.028	1126756.194
3111	129+36.56	-213.00	1782120.379	1126647.829
3113	129+67.86	-50.46	1782156.338	1126809.407
3115	129+72.99	-58.46	1782161.234	1126801.264
2033	129+75.21	-50.46	1782163.684	1126809.197
3122	129+81.20	-58.46	1782169.434	1126801.030
891	131+28.36	55.14	1782319.797	1126910.351
892	132+44.82	34.36	1782435.612	1126886.234
433	N/A	N/A	1784721.328	1126786.312

PT#	STATION	OFFSET	NORTH	EAST
183RD ST				
3111	409+86.67	-58.87	1782120.379	1126647.829
2091	409+86.68	-49.87	1782111.381	1126648.049
3114	410+95.07	-59.00	1782123.028	1126756.194
3112	410+98.25	-50.00	1782114.108	1126759.590
3122	410+140.97	-104.35	1782169.434	1126801.030
3115	410+141.01	-96.15	1782161.234	1126801.264
2033	410+149.00	-98.41	1782163.684	1126809.197
3113	410+149.04	-91.07	1782156.338	1126809.407
2027	410+149.25	-50.07	1782115.355	1126810.575
35	410+199.52	-0.13	1782066.599	1126861.983
9020	4102+00.00	0.00	1782066.480	1126862.470
18	N/A	N/A	1782128.765	1129530.467
36	N/A	N/A	1782001.483	1124198.764

PARCEL NUMBER	TOTAL HOLDINGS ACRES	PART TAKEN ACRES	AREA IN EXISTING R.O.W. ACRES	REMAINDER	EASEMENT AREA		PARCEL INDEX NUMBER
					ACRES	SQUARE FEET	
0024	0.376	0.024		0.352	0.037		27-35-405-009

**LEGEND**

SECTION CORNER 16 QUARTER SECTION CORNER

SECTION / QUARTER SECTION LINE

PLATTED LOT LINES

PROPERTY (DEED) LINE

APPL APPARENT PROPERTY LINE

EXISTING CENTERLINE

PROPOSED CENTERLINE

EXISTING RIGHT OF WAY LINE

PROPOSED RIGHT OF WAY LINE

EXISTING EASEMENT

PROPOSED TEMPORARY EASEMENT

EXISTING ACCESS CONTROL LINE

PROPOSED ACCESS CONTROL LINE

MEASURED DIMENSION

COMPUTED DIMENSION

RECORDED DIMENSION

EXISTING BUILDING

RESIDENTIAL BUILDING

129.32'

129.32' (COMP)

(129.32')

(RES.)

BSL BUILDING SETBACK LINE

FC FENCE CORNER

IRON PIPE OR ROD FOUND

CUT CROSS FOUND OR SET

MAG NAIL SET

5 / 8" REBAR SET

STAKING OF PROPOSED RIGHT OF WAY PER WILL COUNTY DIVISION OF TRANSPORTATION RIGHT OF WAY MONUMENTATION REQUIREMENTS (STAKING WILL BE PERFORMED AT A LATER DATE PER THE DIRECTION OF WCDOT).

STAKING OF PROPOSED RIGHT OF WAY IN CULTIVATED AREAS. BURIED 3/8" METAL ROD 20 INCHES BELOW GROUND TO MARK FUTURE SURVEY MARKER POSITION IDENTIFIED BY COLORED PLASTIC CAP BEARING SURVEYORS REGISTRATION NUMBER.

PERMANENT SURVEY MARKER, I.D.O.T. STANDARD 2135 (TO BE SET BY OTHERS)

RIGHT OF WAY STAKING PROPOSED TO BE SET

GRAPHIC SCALE  
FEET  
SCALE: 1"=30'

-ALL DIMENSIONS ARE MEASURED UNLESS OTHERWISE SPECIFIED.

-COORDINATES, BEARINGS AND DISTANCES SHOWN HEREON ARE ON THE ILLINOIS STATE PLANE COORDINATE SYSTEM, EAST ZONE, NORTH AMERICAN DATUM OF 1983 (2011 ADJUSTMENT) "GRID"

-ALL MEASURED AND CALCULATED DISTANCES ARE "GRID NOT "GROUND". TO OBTAIN GROUND DISTANCES, DIVIDE GRID DISTANCES BY THE COMBINATION FACTOR OF 0.9999641157.

-AREAS SHOWN ON THIS PLAT ARE "GROUND"

STATE OF ILLINOIS )  
COUNTY OF WILL )

THIS IS TO CERTIFY THAT I, KENNETH J. PESAVENTO, AN ILLINOIS PROFESSIONAL LAND SURVEYOR, (WE, RUETTIGER, TONELLI & ASSOCIATES, AN ILLINOIS PROFESSIONAL DESIGN FIRM LAND SURVEYING CORPORATION, NUMBER 184-001254) HAVE SURVEYED THE PLAT OF HIGHWAYS SHOWN HEREON IN SECTION 35, TOWNSHIP 36 NORTH, RANGE 12 EAST OF THE THIRD PRINCIPAL MERIDIAN, COOK COUNTY; THAT THE SURVEY IS TRUE AND COMPLETE AS SHOWN TO THE BEST OF MY KNOWLEDGE AND BELIEF, THAT THE PLAT CORRECTLY REPRESENTS SAID SURVEY, THAT ALL MONUMENTS FOUND AND ESTABLISHED ARE OF PERMANENT QUALITY AND OCCUPY THE POSITIONS SHOWN THEREON AND THAT THE MONUMENTS ARE SUFFICIENT TO ENABLE THE SURVEY TO BE RETRACED. MADE FOR THE WILL COUNTY DIVISION OF TRANSPORTATION.

DATED AT SHOREWOOD, ILLINOIS THIS 22nd DAY OF JULY, 2020 A.D.

ILLINOIS PROFESSIONAL LAND SURVEYOR NO. 3425  
LICENSE EXPIRATION DATE: 11/30/2020

THIS PROFESSIONAL SERVICE CONFORMS TO THE CURRENT ILLINOIS MINIMUM STANDARDS FOR A BOUNDARY SURVEY.

**RT & A** Ruettiger, Tonelli & Associates, Inc.  
Surveyors • Engineers • Planners • Landscape Architects • GIS Consultants  
129 CARPENTER DRIVE • SHOREWOOD, ILLINOIS 60494  
TEL (815) 741-6600 FAX (815) 744-0107  
WWW.WEARERTANDAS.COM

R.T. & A. Dwg. No.: 2018-1465-00

**PLAT OF HIGHWAYS**  
WILL COUNTY  
DIVISION OF TRANSPORTATION  
FAU 2755 80th AVENUE(CH83)

LIMITS: 191st ST TO 183rd ST COUNTY: WILL  
SECTION: 06-00122-16-FP JOB NO.: R-55-001-97  
STA. 128+76.52 TO STA. 133+68.42  
SCALE: 1"=30' SHEET 16 OF 21 SHEETS

WILL COUNTY DIVISION OF TRANSPORTATION  
16841 W. LARAWAY ROAD  
JOLIET, ILLINOIS 60433

REVISION DATE: 07/22/20 REVISION MADE BY: TW  
REVISION DATE: 03/06/20 REVISION MADE BY: TW  
REVISION DATE: 12/18/19 REVISION MADE BY: TW  
REVISION DATE: 10/08/19 REVISION MADE BY: TW

SCALE: N.T.S. SHEET 16 OF 21 SHEETS STA. TO STA.

F.A.U. RTE.	SECTION	COUNTY	TOTAL SHEETS	SHEET NO.
2755	06-00122-16-FP	WILL	1113	513

CONTRACT NO. 61G73

ILLINOIS FED. AID PROJECT

DATE PLOTTED: 3/14/2021 10:25:15 AM  
PLOT FILE: C:\Users\jacob\OneDrive\Documents\18-00122-16-FP\18-00122-16-FP.dwg  
PLOT SCALE: 1"=30'  
PLOT DATE: 3/14/2021

**CiorbaGroup**  
8725 W. Higgins Rd, Ste 600, Chicago, IL 60631  
P 773.775.4009 | www.ciorba.com

USER NAME	DESIGNED	DRAWN	CHECKED	DATE
Roadway	JPA	JPA	DJO	3/3/2021

STATE OF ILLINOIS  
DEPARTMENT OF TRANSPORTATION

80TH AVENUE  
PLAT OF HIGHWAYS

USER NAME	DESIGNED	DRAWN	CHECKED	DATE
Roadway	JPA	JPA	DJO	3/3/2021

**LEGEND**

SECTION CORNER (9, 10, 15, 16)  
QUARTER SECTION CORNER (16, 15)

SECTION / QUARTER SECTION LINE  
PLATTED LOT LINES  
PROPERTY (DEED) LINE  
APPROXIMATE PROPERTY LINE  
EXISTING CENTERLINE  
PROPOSED CENTERLINE  
EXISTING RIGHT OF WAY LINE  
PROPOSED RIGHT OF WAY LINE  
EXISTING EASEMENT  
PROPOSED TEMPORARY EASEMENT  
EXISTING ACCESS CONTROL LINE  
PROPOSED ACCESS CONTROL LINE

MEASURED DIMENSION  
COMPUTED DIMENSION  
RECORDED DIMENSION  
EXISTING BUILDING  
RESIDENTIAL BUILDING (RES.)

129.32'  
129.32' (COMP)  
129.32'  
(RES.)

BSL BUILDING SETBACK LINE  
FC FENCE CORNER  
○ IRON PIPE OR ROD FOUND  
+ CUT CROSS FOUND OR SET  
● 5 / 8" REBAR SET

○ "MAG" NAIL SET  
● 5 / 8" REBAR SET

STAKING OF PROPOSED RIGHT OF WAY PER WILL COUNTY DIVISION OF TRANSPORTATION RIGHT OF WAY MONUMENTATION REQUIREMENTS (STAKING WILL BE PERFORMED AT A LATER DATE PER THE DIRECTION OF WCDOT).

STAKING OF PROPOSED RIGHT OF WAY IN CULTIVATED AREAS. BURIED 3/4 INCH METAL ROD 20 INCHES BELOW GROUND TO MARK FUTURE SURVEY MARKER POSITION IDENTIFIED BY COLORED PLASTIC CAP BEARING SURVEYORS REGISTRATION NUMBER.

PERMANENT SURVEY MARKER, I.D.O.T. STANDARD 2135 (TO BE SET BY OTHERS)

RIGHT OF WAY STAKING PROPOSED TO BE SET

-ALL DIMENSIONS ARE MEASURED UNLESS OTHERWISE SPECIFIED.  
-COORDINATES, BEARINGS AND DISTANCES SHOWN HEREON ARE ON THE ILLINOIS STATE PLANE COORDINATE SYSTEM, EAST ZONE, NORTH AMERICAN DATUM OF 1983 (2011 ADJUSTMENT) "GRID".  
-ALL MEASURED AND CALCULATED DISTANCES ARE "GRID" NOT "GROUND". TO OBTAIN GROUND DISTANCES, DIVIDE GRID DISTANCES BY THE COMBINATION FACTOR OF 0.9999641187.  
-AREAS SHOWN ON THIS PLAT ARE "GROUND"

STATE OF ILLINOIS )  
COUNTY OF WILL )

THIS IS TO CERTIFY THAT I, KENNETH J. PESAVENTO, AN ILLINOIS PROFESSIONAL LAND SURVEYOR, (WE, RUEITIGER, TONELLI & ASSOCIATES, AN ILLINOIS PROFESSIONAL DESIGN FIRM LAND SURVEYING CORPORATION, NUMBER 184-001251) HAVE SURVEYED THE PLAT OF HIGHWAYS SHOWN HEREON IN SECTION 35, TOWNSHIP 36 NORTH, RANGE 12 EAST OF THE THIRD PRINCIPAL MERIDIAN, COOK COUNTY; THAT THE SURVEY IS TRUE AND COMPLETE AS SHOWN TO THE BEST OF MY KNOWLEDGE AND BELIEF, AND THAT THE PLAT CORRECTLY REPRESENTS SAID SURVEY, THAT ALL MONUMENTS FOUND AND ESTABLISHED ARE OF PERMANENT QUALITY AND OCCUPY THE POSITIONS SHOWN THEREON AND THAT THE MONUMENTS ARE SUFFICIENT TO ENABLE THE SURVEY TO BE RETRACED. MADE FOR THE WILL COUNTY DIVISION OF TRANSPORTATION.

DATED AT SHOREWOOD, ILLINOIS THIS 22nd DAY OF JULY, 2020 A.D.

*Kenneth J. Pesavento*  
ILLINOIS PROFESSIONAL LAND SURVEYOR NO. 3425  
LICENSE EXPIRATION DATE: 11/30/2020

THIS PROFESSIONAL SERVICE CONFORMS TO THE CURRENT ILLINOIS MINIMUM STANDARDS FOR A BOUNDARY SURVEY.

**RT & A** Ruetigger, Tonelli & Associates, Inc.  
Surveyors • Engineers • Planners • Landscape Architects • G.I.S. Consultants  
129 CAPITAL DRIVE • SHOREWOOD, ILLINOIS 60404  
TEL: (815) 744-6600 FAX: (815) 744-0131  
www.ruetigger.com

R.T. & A. Dwg. No.: 2018-1465-00

PROJECT COORDINATES  
Illinois State Plane, East Zone, NAD 83 (2011)

PT#	STATION	OFFSET	NORTH	EAST
3151	133+74.23	74.63	1782566.132	1126922.772
2254	136+86.23	74.70	1782877.998	1126913.882
2253	136+86.28	64.70	1782877.765	1126903.886
2221	133+74.29	64.63	1782565.899	1126912.775
2220	133+74.37	49.63	1782565.550	1126897.779

PARCEL NUMBER	TOTAL HOLDINGS ACRES	PART TAKEN ACRES	AREA IN EXISTING R.O.W. ACRES	REMAINDER	EASEMENT AREA		PARCEL INDEX NUMBER
					ACRES	SQUARE FEET	
0041 0041TE	33.774	0.493	0.005 209 sq.ft.	33.281	1.479		27-36-402-004

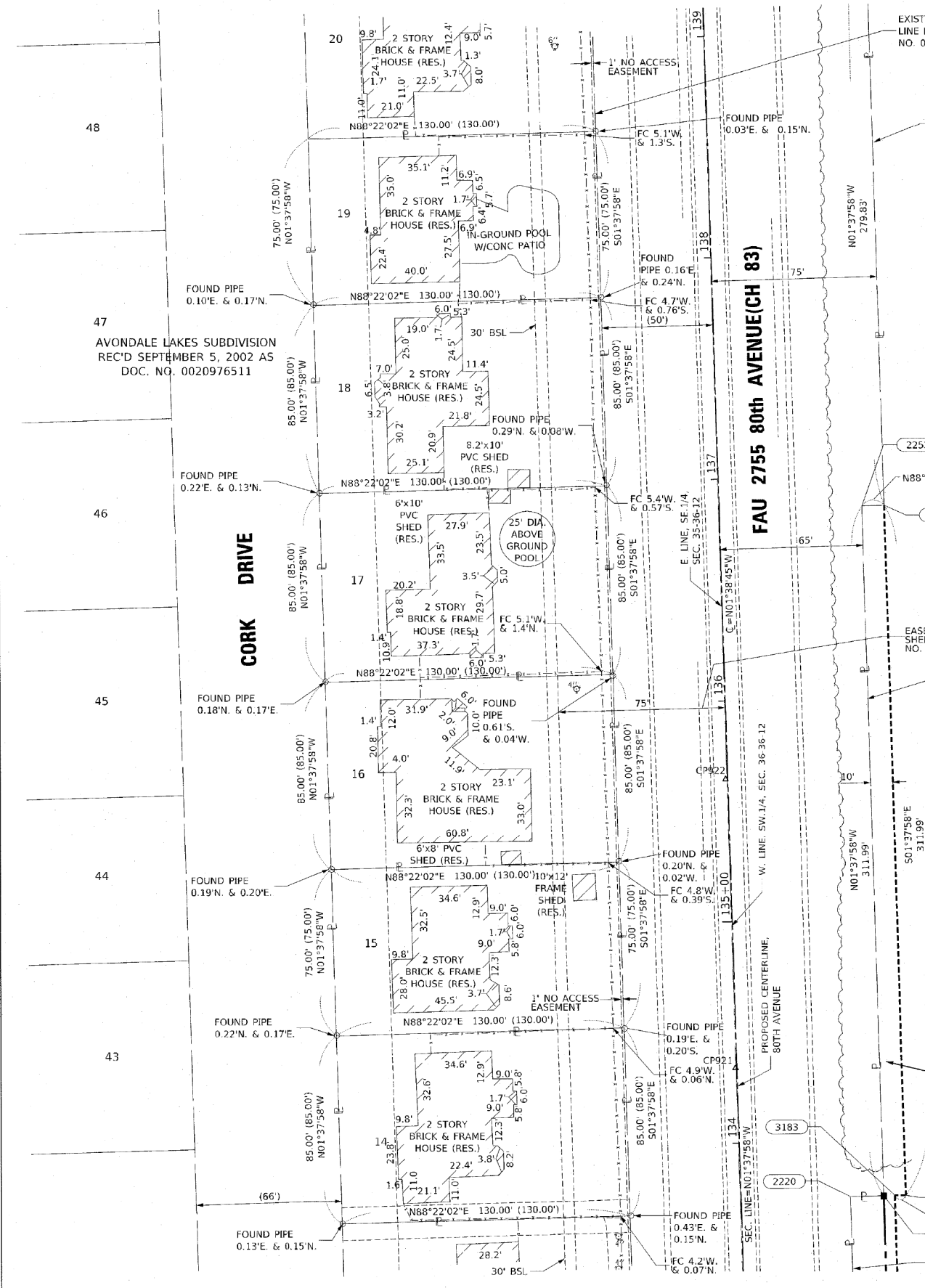

SEE SHEET 16

SEE SHEETS 20 & 21 FOR REMAINDER OF PARCEL. SEE SHEET 21 FOR TOTAL HOLDING DIAGRAM

REVISION DATE: 01/22/20  
REVISION DATE: 12/18/19  
REVISION DATE: 11/01/19  
REVISION DATE: 10/08/19

REVISION MADE BY: TW  
REVISION MADE BY: TW  
REVISION MADE BY: TW  
REVISION MADE BY: TW

IDOT USE ONLY

**PLAT OF HIGHWAYS**  
**WILL COUNTY**  
**DIVISION OF TRANSPORTATION**  
**FAU 2755 80th AVENUE(CH83)**

LIMITS: 191st ST to 183rd ST COUNTY: WILL  
SECTION: 06-00122-16-FP JOB NO.: R-55-001-97  
STA. 133+68.42 TO STA. 138+58.40  
SCALE: 1"=30' SHEET 17 OF 21 SHEETS

**WILL COUNTY DIVISION OF TRANSPORTATION**  
**16841 W. LARAWAY ROAD**  
**JOLIET, ILLINOIS 60433**

**CiorbaGroup**  
8725 W. Higgins Rd, Ste 600, Chicago, IL 60631  
P 773.775.4009 | www.ciorba.com

USER NAME	DESIGNED	REVISION
= Roadway	- JPA	-
	DRAWN - JPA	REVISION
PLOT SCALE = 2,0000' / in.	CHECKED - DJO	REVISION
PLOT DATE = 3/4/2021	DATE - 3/3/2021	REVISION

**STATE OF ILLINOIS**  
**DEPARTMENT OF TRANSPORTATION**

**80TH AVENUE**  
**PLAT OF HIGHWAYS**

SCALE: N.T.S. SHEET 17 OF 21 SHEETS STA. TO STA.

F.A.U. RTE.	SECTION	COUNTY	TOTAL SHEETS	SHEET NO.
2755	06-00122-16-FP	WILL	1113	514
CONTRACT NO. 61G73				
ILLINOIS FED. AID PROJECT				

DATE PLOTTED = 3/4/2021 1:09:35 PM  
PLOT FILE = N:\Projects\10020807\01\_0020807.dwg  
PLOT DATE = 3/4/2021 1:09:35 PM  
PLOT SCALE = 2,0000' / in.  
PLOT DATE = 3/4/2021

PART OF THE SE.1/4 OF SECTION 35, TWP. 36 N., R. 12 E. OF THE 3RD. P.M., IN COOK COUNTY, ILLINOIS.

**LEGEND**

SECTION CORNER  
QUARTER SECTION CORNER

SECTION / QUARTER SECTION LINE  
PLATTED LOT LINES  
PROPERTY (DEED) LINE  
APPROVED PROPERTY LINE  
EXISTING CENTERLINE  
PROPOSED CENTERLINE  
EXISTING RIGHT OF WAY LINE  
PROPOSED RIGHT OF WAY LINE  
EXISTING EASEMENT  
PROPOSED TEMPORARY EASEMENT  
EXISTING ACCESS CONTROL LINE  
PROPOSED ACCESS CONTROL LINE

MEASURED DIMENSION  
COMPUTED DIMENSION  
RECORDED DIMENSION  
EXISTING BUILDING  
RESIDENTIAL BUILDING

129.32'  
129.32' (COMP)  
(129.32')  
(RES.)

BSL BUILDING SETBACK LINE  
FC FENCE CORNER

○ IRON PIPE OR ROD FOUND     ⊕ \*MAG NAIL SET  
+ CUT CROSS FOUND OR SET     ● 5 / 8" REBAR SET

■ STAKING OF PROPOSED RIGHT OF WAY PER WILL COUNTY DIVISION OF TRANSPORTATION RIGHT OF WAY MONUMENTATION REQUIREMENTS (STAKING WILL BE PERFORMED AT A LATER DATE PER THE DIRECTION OF WCDOT).

■ M STAKING OF PROPOSED RIGHT OF WAY IN CULTIVATED AREAS. BURIED 3/8 INCH METAL ROD 20 INCHES BELOW GROUND TO MARK FUTURE SURVEY MARKER POSITION IDENTIFIED BY COLORED PLASTIC CAP BEARING SURVEYORS REGISTRATION NUMBER.

⊙ PERMANENT SURVEY MARKER, I.D.O.T. STANDARD 2135 (TO BE SET BY OTHERS)

□ RIGHT OF WAY STAKING PROPOSED TO BE SET

-ALL DIMENSIONS ARE MEASURED UNLESS OTHERWISE SPECIFIED.  
-COORDINATES, BEARINGS AND DISTANCES SHOWN HEREON ARE ON THE ILLINOIS STATE PLANE COORDINATE SYSTEM, EAST ZONE, NORTH AMERICAN DATUM OF 1983 (2011 ADJUSTMENT) "GRID".  
-ALL MEASURED AND CALCULATED DISTANCES ARE "GRID NOT "GROUND". TO OBTAIN GROUND DISTANCES, DIVIDE GRID DISTANCES BY THE COMBINATION FACTOR OF 0.9999641137.  
-AREAS SHOWN ON THIS PLAT ARE "GROUND"

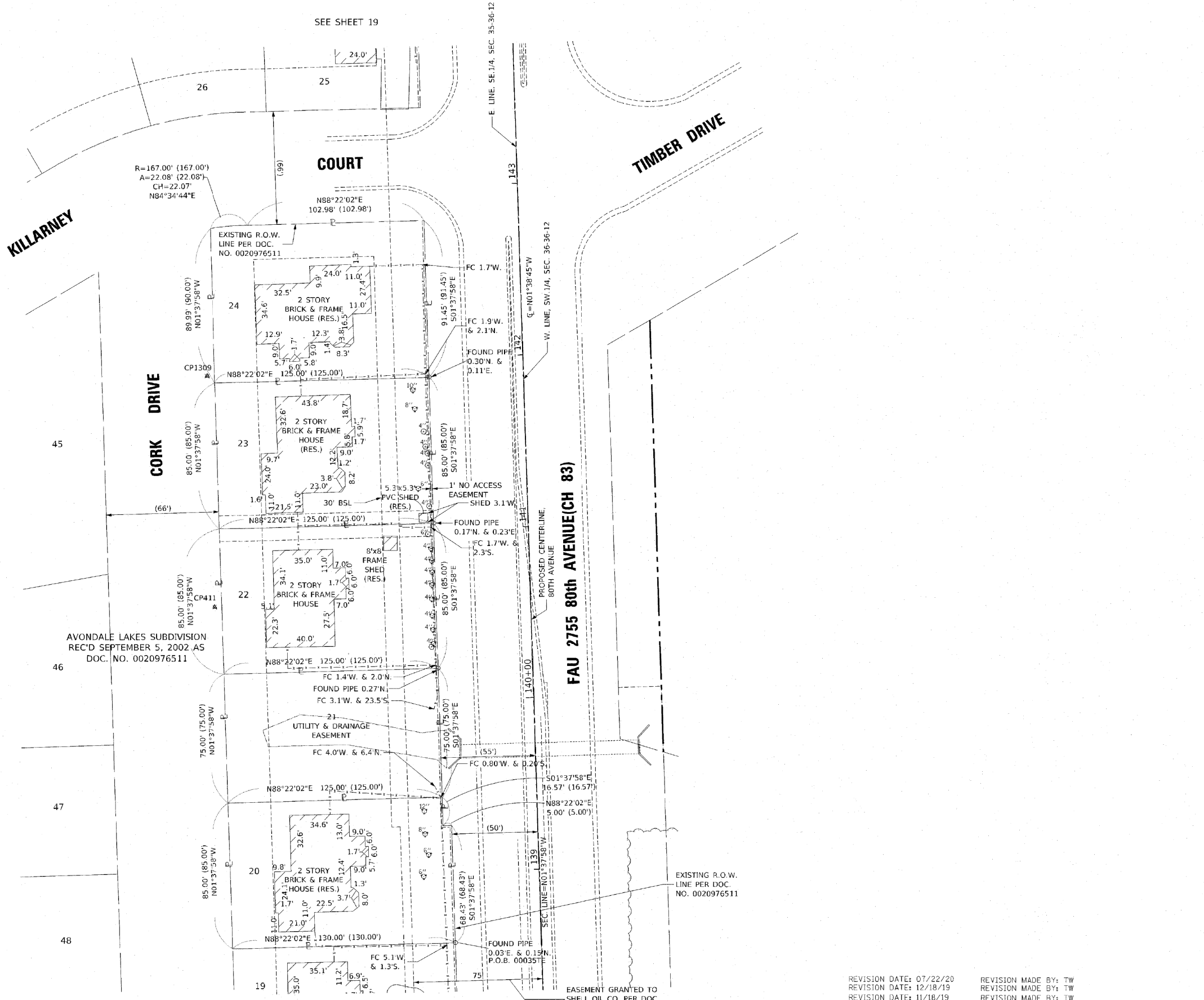

STATE OF ILLINOIS )  
COUNTY OF WILL )

THIS IS TO CERTIFY THAT I, KENNETH J. PESAVENTO, AN ILLINOIS PROFESSIONAL LAND SURVEYOR, (WE, RUETTIGER, TONELLI & ASSOCIATES, AN ILLINOIS PROFESSIONAL DESIGN FIRM LAND SURVEYING CORPORATION, NUMBER 184-001251) HAVE SURVEYED THE PLAT OF HIGHWAYS SHOWN HEREON IN SECTION 35, TOWNSHIP 36 NORTH, RANGE 12 EAST OF THE THIRD PRINCIPAL MERIDIAN, COOK COUNTY; THAT THE SURVEY IS TRUE AND COMPLETE AS SHOWN TO THE BEST OF MY KNOWLEDGE AND BELIEF, THAT THE PLAT CORRECTLY REPRESENTS SAID SURVEY, THAT ALL MONUMENTS FOUND AND ESTABLISHED ARE OF PERMANENT QUALITY AND OCCUPY THE POSITIONS SHOWN THEREON AND THAT THE MONUMENTS ARE SUFFICIENT TO ENABLE THE SURVEY TO BE RETRACED. MADE FOR THE WILL COUNTY DIVISION OF TRANSPORTATION.

DATED AT SHOREWOOD, ILLINOIS THIS 22nd DAY OF JULY, 2020 A.D.

*Kenneth J. Pesavento*  
ILLINOIS PROFESSIONAL LAND SURVEYOR NO. 3425  
LICENSE EXPIRATION DATE: 11/30/2020

THIS PROFESSIONAL SERVICE CONFORMS TO THE CURRENT ILLINOIS MINIMUM STANDARDS FOR A BOUNDARY SURVEY.



**RT & A** Ruettiger, Tonelli & Associates, Inc.  
Surveyors • Engineers • Planners • Landscape Architects • GIS • Cartographers  
129 CAPITAL DRIVE • SHOREWOOD, ILLINOIS 60404  
PH: (815) 744-6600 FAX: (815) 744-0101  
www.rta.com

R.T. & A. Dwg. No.: 2018-1465.00

**IDOT USE ONLY**

**PLAT OF HIGHWAYS**  
**WILL COUNTY**  
**DIVISION OF TRANSPORTATION**  
**FAU 2755 80th AVENUE(CH83)**

LIMITS: 191st ST TO 183rd ST     COUNTY: WILL  
SECTION: 06-00122-16-FP     JOB NO.: R-55-001-9T  
STA. 138+58.40 TO STA. 142+79.84  
SCALE: 1"=30'     SHEET 18 OF 21 SHEETS

**WILL COUNTY DIVISION OF TRANSPORTATION**  
**16841 W. LARAWAY ROAD**  
**JOLIET, ILLINOIS 60433**

REVISION DATE: 07/22/20  
REVISION DATE: 12/18/19  
REVISION DATE: 11/18/19  
REVISION DATE: 10/06/15

REVISION MADE BY: TW  
REVISION MADE BY: TW  
REVISION MADE BY: TW  
REVISION MADE BY: TW

DATE PLOTTED = 3/4/2021 1:09:35 PM  
PEN TABLE = M:\Projects\10028697.DWG\PenTable.ctb  
PLOT CONFIG = M:\Projects\10028697.DWG\Plot.ctb  
FILE NAME = M:\Projects\10028697.DWG\10028697.dwg

**CiorbaGroup**  
8725 W. Higgins Rd, Ste 600, Chicago, IL 60631  
P 773.775.4009 | www.ciorba.com

USER NAME = Roadway	DESIGNED - JPA	REVISED -
PLOT SCALE = 2,0000' / in.	DRAWN - JPA	REVISED -
PLOT DATE = 3/4/2021	CHECKED - DJO	REVISED -
	DATE - 3/3/2021	REVISED -

**STATE OF ILLINOIS**  
**DEPARTMENT OF TRANSPORTATION**

**80TH AVENUE**  
**PLAT OF HIGHWAYS**

SCALE: N.T.S. SHEET 18 OF 21 SHEETS STA. TO STA.

F.A.U. RTE.	SECTION	COUNTY	TOTAL SHEETS	SHEET NO.
2755	06-00122-16-FP	WILL	1113	515
				CONTRACT NO. 61G73
ILLINOIS FED. AID PROJECT				

PART OF THE SE.1/4 OF SECTION 35, AND THE SW.1/4 OF SECTION 36,  
TWP. 36 N., R. 12 E. OF THE 3RD. P.M., IN COOK COUNTY, ILLINOIS.

**LEGEND**

SECTION CORNER 9 10 15 16  
QUARTER SECTION CORNER

SECTION / QUARTER SECTION LINE  
PLATTED LOT LINES  
PROPERTY (DEED) LINE  
APPARENT PROPERTY LINE  
EXISTING CENTERLINE  
PROPOSED CENTERLINE  
EXISTING RIGHT OF WAY LINE  
PROPOSED RIGHT OF WAY LINE  
EXISTING EASEMENT  
PROPOSED TEMPORARY EASEMENT  
EXISTING ACCESS CONTROL LINE  
PROPOSED ACCESS CONTROL LINE  
MEASURED DIMENSION  
COMPUTED DIMENSION  
RECORDED DIMENSION  
EXISTING BUILDING  
COMMERCIAL BUILDING  
RESIDENTIAL BUILDING

GRAPHIC SCALE  
FEET  
0 30  
SCALE: 1"=30'

PARCEL NUMBER	TOTAL HOLDINGS ACRES	PART TAKEN ACRES	AREA IN EXISTING R.O.W. ACRES		REMAINDER	EASEMENT AREA		PARCEL INDEX NUMBER
			ACRES	SQUARE FEET		ACRES	SQUARE FEET	
0042	10.982	0.138			10.844			27-36-402-018

PROJECT COORDINATES  
Illinois State Plane, East Zone, NAD 83 (2011)

PT#	STATION	OFFSET	NORTH	EAST
2255	139+66.05	74.77	1783157.713	1126905.910
2222	139+74.49	49.77	1783165.426	1126880.680
2218	142+04.42	49.82	1783395.267	1126874.129
3171	142+18.11	74.82	1783409.670	1126898.728
411	N/A	N/A	1783242.227	1126644.220
1309	N/A	N/A	1783376.715	1126639.957

- BSL BUILDING SETBACK LINE
- FC FENCE CORNER
- IRON PIPE OR ROD FOUND
- + CUT CROSS FOUND OR SET
- STAKING OF PROPOSED RIGHT OF WAY PER WILL COUNTY DIVISION OF TRANSPORTATION RIGHT OF WAY MONUMENTATION REQUIREMENTS (STAKING WILL BE PERFORMED AT A LATER DATE PER THE DIRECTION OF WCDOT).
- M STAKING OF PROPOSED RIGHT OF WAY IN CULTIVATED AREAS. BURIED 3/4 INCH METAL ROD 20 INCHES BELOW GROUND TO MARK FUTURE SURVEY MARKER POSITION IDENTIFIED BY COLORED PLASTIC CAP BEARING SURVEYORS REGISTRATION NUMBER.
- ⊕ PERMANENT SURVEY MARKER, I.D.O.T. STANDARD 2135 (TO BE SET BY OTHERS)
- RIGHT OF WAY STAKING PROPOSED TO BE SET
- ⊕ \*MAG NAIL SET
- 5 / 8" REBAR SET

-ALL DIMENSIONS ARE MEASURED UNLESS OTHERWISE SPECIFIED.  
-COORDINATES, BEARINGS AND DISTANCES SHOWN HEREON ARE ON THE ILLINOIS STATE PLANE COORDINATE SYSTEM, EAST ZONE, NORTH AMERICAN DATUM OF 1983 (2011 ADJUSTMENT) "GRID".  
-ALL MEASURED AND CALCULATED DISTANCES ARE "GRID NOT "GROUND". TO OBTAIN GROUND DISTANCES, DIVIDE GRID DISTANCES BY THE COMBINATION FACTOR OF 0.9999641157.  
-AREAS SHOWN ON THIS PLAT ARE "GROUND"

STATE OF ILLINOIS )  
COUNTY OF WILL )

THIS IS TO CERTIFY THAT I, KENNETH J. PESAVENTO, AN ILLINOIS PROFESSIONAL LAND SURVEYOR, (WE, RUETTIGER, TONELLI & ASSOCIATES, AN ILLINOIS PROFESSIONAL DESIGN FIRM LAND SURVEYING CORPORATION, NUMBER 184-001251) HAVE SURVEYED THE PLAT OF HIGHWAYS SHOWN HEREON IN SECTIONS 35 & 36, TOWNSHIP 36 NORTH, RANGE 12 EAST OF THE THIRD PRINCIPAL MERIDIAN, COOK COUNTY; THAT THE SURVEY IS TRUE AND COMPLETE AS SHOWN TO THE BEST OF MY KNOWLEDGE AND BELIEF, THAT THE PLAT CORRECTLY REPRESENTS SAID SURVEY, THAT ALL MONUMENTS FOUND AND ESTABLISHED ARE OF PERMANENT QUALITY AND OCCUPY THE POSITIONS SHOWN THEREON AND THAT THE MONUMENTS ARE SUFFICIENT TO ENABLE THE SURVEY TO BE RETRACED. MADE FOR THE WILL COUNTY DIVISION OF TRANSPORTATION.

DATED AT SHOREWOOD, ILLINOIS THIS 22nd DAY OF JULY, 2020 A.D.

ILLINOIS PROFESSIONAL LAND SURVEYOR NO. 3425  
LICENSE EXPIRATION DATE 11/30/2020

THIS PROFESSIONAL SERVICE CONFORMS TO THE CURRENT ILLINOIS MINIMUM STANDARDS FOR A BOUNDARY SURVEY.

**RT & A** Ruettiger, Tonelli & Associates, Inc.  
3425 PROFESSIONAL LAND SURVEYOR STATE OF ILLINOIS  
129 CAPISTA DRIVE - SHOREWOOD, ILLINOIS 60404  
PH: (815) 744-6600 FAX: (815) 754-0101  
R.T. & A. Dwg. No.: 2018-1465-00

**PLAT OF HIGHWAYS**  
WILL COUNTY  
DIVISION OF TRANSPORTATION  
FAU 2755 80th AVENUE(CH83)

LIMITS: 191st ST TO 183rd ST COUNTY: WILL  
SECTION: 06-00122-16-FP JOB NO.: R-55-001-97  
STA. 139+66.05 TO STA. 145+82.73  
SCALE: 1"=30' SHEET 19 OF 21 SHEETS

WILL COUNTY DIVISION OF TRANSPORTATION  
16841 W. LARAWAY ROAD  
JOLIET, ILLINOIS 60433

IDOT USE ONLY

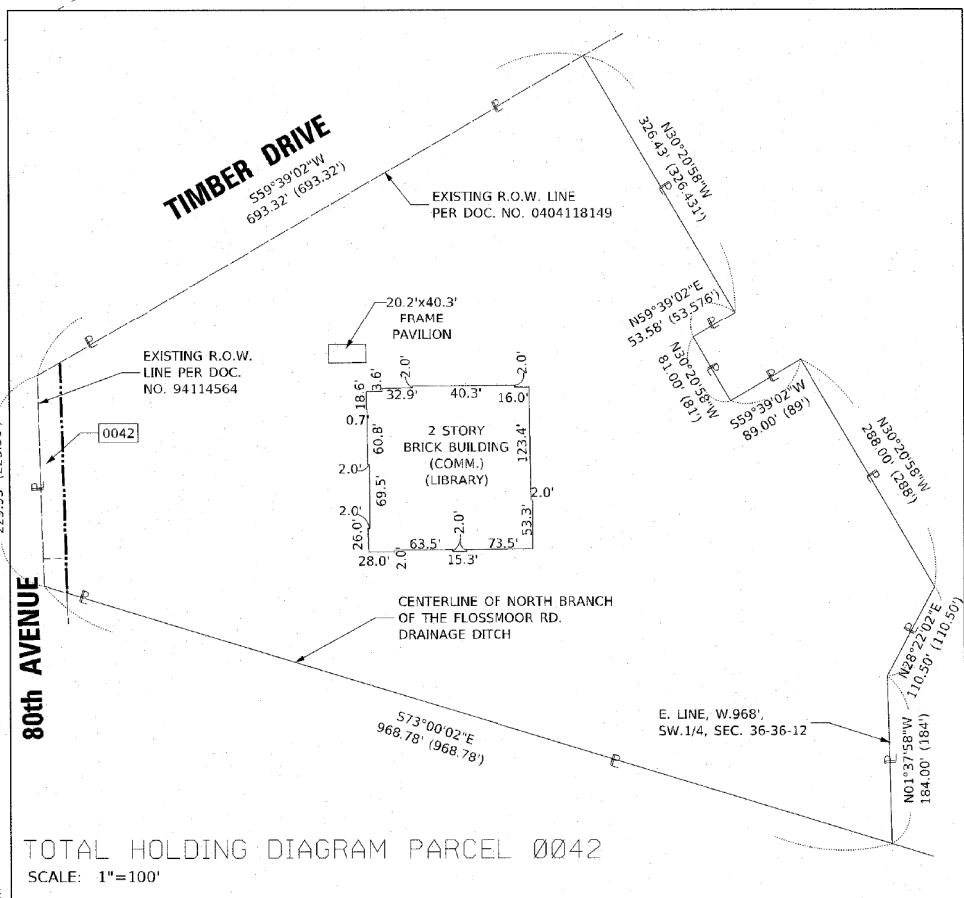

REVISION DATE: 01/22/20  
REVISION DATE: 12/18/19  
REVISION DATE: 11/18/19  
REVISION DATE: 10/08/19

REVISION MADE BY: TW  
REVISION MADE BY: TW  
REVISION MADE BY: TW  
REVISION MADE BY: TW

STATE OF ILLINOIS  
DEPARTMENT OF TRANSPORTATION

80th AVENUE  
PLAT OF HIGHWAYS

SCALE: N.T.S. SHEET 19 OF 21 SHEETS STA. TO STA.

F.A.U. RTE.	SECTION	COUNTY	TOTAL SHEETS	SHEET NO.
2755	06-00122-16-FP	WILL	1113	516

CONTRACT NO. 61G73

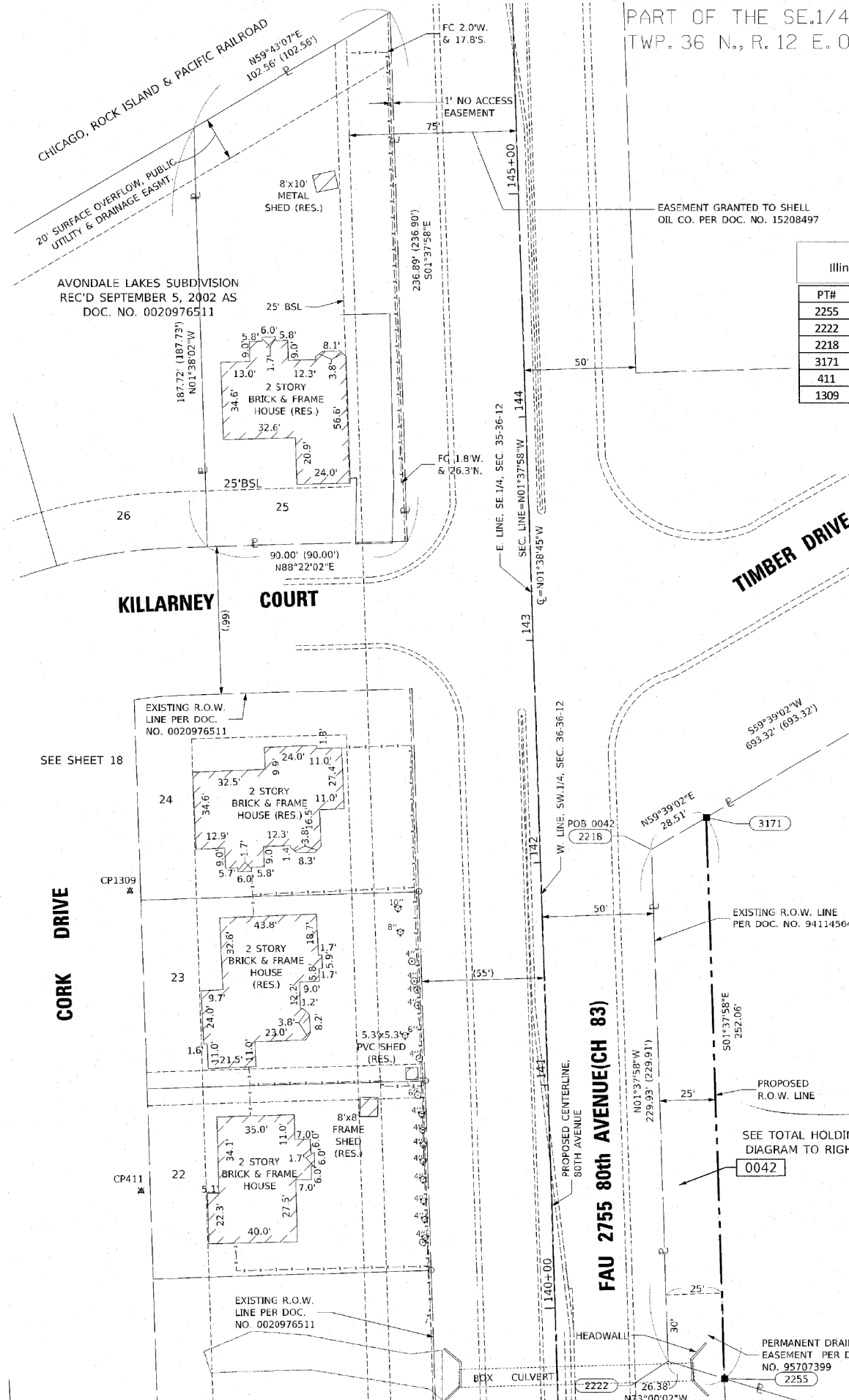

DATE PLOTTED = 3/4/2021 1:09:45 PM  
PEN TABLE = N:\Projects\18020807\01\_0020976511\0020976511.dwg  
PLOT CONFIG = N:\Projects\18020807\01\_0020976511\0020976511.ctb  
FILE NAME = N:\Projects\18020807\01\_0020976511\0020976511.dwg

**CiorbaGroup**  
8725 W. Higgins Rd, Ste 600, Chicago, IL 60631  
P 773.775.4009 | www.ciorba.com

USER NAME	DESIGNED	DRAWN	CHECKED	DATE	REVISION
= Roadway	- JPA	- JPA	- DJO	- 3/3/2021	-

ILLINOIS FED. AID PROJECT



PART OF THE SW.1/4 OF SECTION 36, TWP. 36 N., R. 12 E. OF THE 3RD. P.M., IN COOK COUNTY, ILLINOIS.

SEE SHEET 17 FOR REMAINDER OF PARCEL

PROJECT COORDINATES  
Illinois State Plane, East Zone, NAD 83 (2011)

PT#	STATION	OFFSET	NORTH	EAST
35	4101+99.52	-0.13	1782066.599	1126861.983
9020	4102+00.00	0	1782066.480	1126862.470
2220	4102+46.89	-498.12	1782565.550	1126897.779
2210	4102+49.25	-50.13	1782117.742	1126910.544
2221	4102+61.89	-498.12	1782565.899	1126912.775
3144	4102+63.47	-198.85	1782266.750	1126921.302
3145	4102+67.47	-198.85	1782266.843	1126925.301
3146	4102+67.59	-174.56	1782242.565	1126925.993
3152	4102+68.44	-203.85	1782271.865	1126926.159
3153	4102+72.44	-203.85	1782271.958	1126930.158
3154	4102+72.59	-174.59	1782242.708	1126930.991
3155	4102+78.02	-141.82	1782210.077	1126937.176
3156	4103+04.52	-141.83	1782210.695	1126963.669
3157	4103+04.65	-117.33	1782186.204	1126964.367
3158	4103+21.15	-117.41	1782186.675	1126980.860
3159	4103+21.24	-100.91	1782170.181	1126981.330
3160	4103+29.24	-101.01	1782170.694	1126999.323
3161	4103+39.36	-77.35	1782147.045	1126999.997
3147	4103+77.59	-175.14	1782245.699	1127035.947
3148	4103+77.60	-65.14	1782135.729	1127038.509
3152	4103+77.60	-70.14	1782140.728	1127038.393
3148	4103+77.60	-65.14	1782135.729	1127038.509
3154	4105+44.10	-75.16	1782149.604	1127204.730
3153	4105+44.10	-70.16	1782144.605	1127204.847
3166	4106+40.36	-190.66	1782267.315	1127798.282
3165	4106+40.37	-75.16	1782151.846	1127300.972
771	4106+43.74	-119.11	1782195.865	1127303.325
3181	4108+42.51	-190.68	1782272.023	1127500.377
3182	4108+42.51	-135.68	1782217.038	1127501.653
3149	4110+42.00	-65.19	1782151.203	1127702.734
3150	4110+42.01	-50.19	1782136.205	1127703.083
3167	4112+13.07	-137.7	1782227.666	1127872.070
3168	4112+13.08	-50.2	1782140.190	1127874.108
18	N/A	N/A	1782128.765	1129530.467

LEGEND

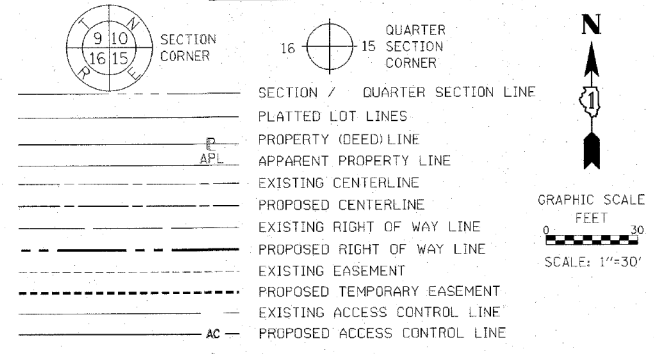

PT#	STATION	OFFSET	NORTH	EAST
31	102+18.62	-11.62	1779409.949	1126943.159
9020	128+76.52	0	1782066.480	1126862.470
35	128+76.65	-0.48	1782066.599	1126861.983
3168	129+21.14	1013.34	1782140.190	1127874.108
3150	129+22.07	842.27	1782136.205	1127703.083
2210	129+26.38	49.53	1782117.742	1126910.544
3149	129+37.07	842.35	1782151.203	1127702.734
3148	129+40.68	177.96	1782135.729	1127038.509
3169	129+44.78	344.48	1782144.605	1127204.847
3162	129+45.68	177.98	1782140.728	1127038.393
3165	129+49.25	440.77	1782151.846	1127300.972
3164	129+49.78	344.51	1782149.604	1127204.730
3161	129+53.10	139.78	1782147.045	1126999.997
3160	129+76.76	139.79	1782170.694	1126999.323
3159	129+76.76	121.79	1782170.181	1126981.330
3158	129+93.26	121.79	1782186.675	1126980.860
3157	129+93.27	105.29	1782186.204	1126964.367
3167	130+08.64	1013.81	1782227.666	1127872.070
3156	130+17.77	105.3	1782210.695	1126963.669
3155	130+17.91	78.8	1782210.077	1126937.176
3147	130+50.68	178.55	1782245.699	1127035.947
3146	130+50.71	68.56	1782242.565	1126925.993
3154	130+50.71	73.56	1782242.708	1126930.991
3146	130+50.71	68.56	1782242.565	1126925.993
3166	130+64.75	441.4	1782267.315	1127298.282
3145	130+74.99	68.56	1782266.843	1126925.301
3144	130+75.02	64.56	1782266.750	1126921.302
3153	130+79.97	73.56	1782271.958	1126930.158
3152	130+79.99	69.56	1782271.865	1126926.159
891	131+28.36	55.14	1782319.797	1126910.351
892	132+44.82	34.36	1782435.612	1126886.234
3183	133+74.26	69.63	1782566.016	1126917.774
2221	133+74.29	64.63	1782565.899	1126912.775
2220	133+74.37	49.63	1782565.550	1126897.779
433	N/A	N/A	1784721.328	1126786.312

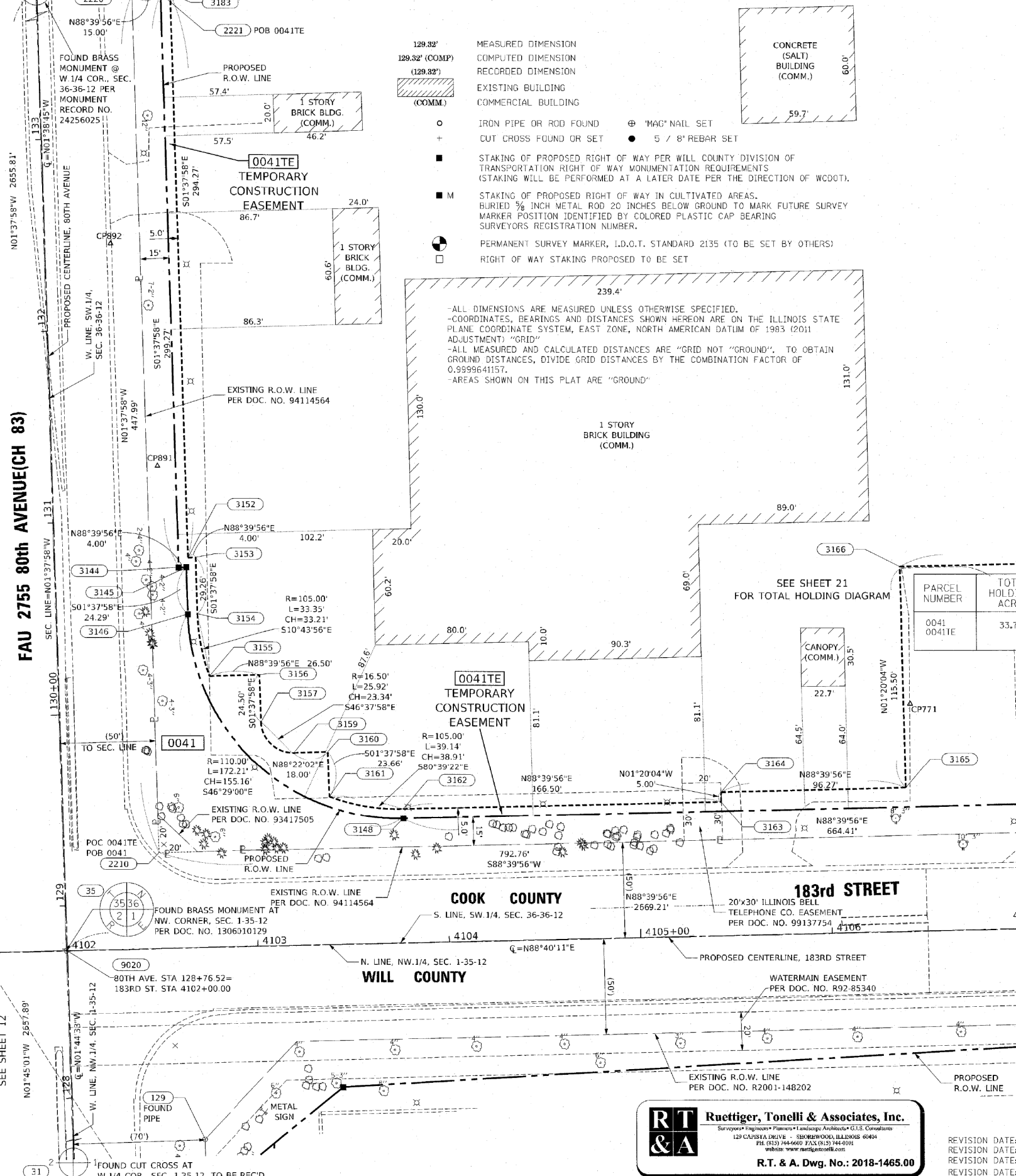

PARCEL NUMBER	TOTAL HOLDINGS ACRES	PART TAKEN ACRES	AREA IN EXISTING R.O.W. ACRES	REMAINDER	EASEMENT AREA ACRES	SQUARE FEET	PARCEL INDEX NUMBER
0041 0041TE	33.774	0.493	0.005 200 sq.ft.	33.281	1.479		27-36-402-004

STATE OF ILLINOIS  
COUNTY OF WILL

THIS IS TO CERTIFY THAT I, KENNETH J. PESAVANTO, AN ILLINOIS PROFESSIONAL LAND SURVEYOR, (WE, RUETTIGER, TONELLI & ASSOCIATES, AN ILLINOIS PROFESSIONAL DESIGN FIRM LAND SURVEYING CORPORATION, NUMBER 184-001251), HAVE SURVEYED THE PLAT OF HIGHWAYS SHOWN HEREON IN SECTION 36, TOWNSHIP 36 NORTH, RANGE 12 EAST OF THE THIRD PRINCIPAL MERIDIAN, COOK COUNTY; THAT THE SURVEY IS TRUE AND COMPLETE AS SHOWN TO THE BEST OF MY KNOWLEDGE AND BELIEF. THAT THE PLAT CORRECTLY REPRESENTS SAID SURVEY, THAT ALL MONUMENTS FOUND AND ESTABLISHED ARE OF PERMANENT QUALITY AND OCCUPY THE POSITIONS SHOWN THEREON AND THAT THE MONUMENTS ARE SUFFICIENT TO ENABLE THE SURVEY TO BE RETRACED. MADE FOR THE WILL COUNTY DEPARTMENT OF TRANSPORTATION.

DATED AT SHOREWOOD, ILLINOIS THIS 22ND DAY OF JULY, 2020 A.D.

Kenneth J. Pesavanto  
Professional Land Surveyor No. 3425  
License Expiration Date: 11/30/2020

**RT & A** Ruettiger, Tonelli & Associates, Inc.  
Surveyors • Engineers • Planners • Landscape Architects • G.I.S. Consultants  
129 CALIFORNIA DRIVE • SHOREWOOD, ILLINOIS 60404  
TEL: (815) 744-6600 FAX: (815) 744-0181  
WWW: www.ruettiger-tonelli.com

R.T. & A. Dwg. No.: 2018-1465.00

REVISION DATE: 03/06/20  
REVISION DATE: 12/18/19  
REVISION DATE: 11/01/19  
REVISION DATE: 10/08/19

REVISION MADE BY: TW  
REVISION MADE BY: TW  
REVISION MADE BY: TW  
REVISION MADE BY: TW

IDOT USE ONLY

**PLAT OF HIGHWAYS**  
WILL COUNTY  
DIVISION OF TRANSPORTATION  
FAU 2755 80th AVENUE(CH83)

LIMITS: 191st St to 183rd St COUNTY: WILL  
SECTION: 06-00122-16-FP JOB NO.: R-55-001-97  
STA. 4102+00 TO STA. 4110+42.01  
SCALE: 1"=30' SHEET 20 OF 21 SHEETS

**WILL COUNTY DIVISION OF TRANSPORTATION**  
16841 W. LARAWAY ROAD  
JOLIET, ILLINOIS 60433

F.A.U. RTE.	SECTION	COUNTY	TOTAL SHEETS	SHEET NO.
2755	06-00122-16-FP	WILL	1113	517

CONTRACT NO. 61G73

STATE OF ILLINOIS  
DEPARTMENT OF TRANSPORTATION

80TH AVENUE  
PLAT OF HIGHWAYS

SCALE: N.T.S. SHEET 20 OF 21 SHEETS STA. TO STA.

**CiorbaGroup**  
8725 W. Higgins Rd, Ste 600, Chicago, IL 60631  
P 773.775.4009 | www.ciorba.com

USER NAME	DESIGNED	REVISION
= Roadway	- JPA	-
	- JPA	-
	- DJO	-
	-	-

PLOT SCALE = 2,0000' / in.  
CHECKED - DJO  
DATE - 3/3/2021

DATE PLOTTED = 3/14/2021 1:09:55 PM  
PEN TABLE = N:\S:\cadd\2020\06\07\01\_06226897.dwg  
PLOT CONFIG = N:\S:\cadd\2020\06\07\01\_06226897.dwg  
FILE NAME = N:\PLOT\06226897.dwg

PART OF THE SW.1/4 OF SECTION 36, TWP. 36 N., R. 12 E. OF THE 3RD. P.M.,  
IN COOK COUNTY, ILLINOIS.

PARCEL NUMBER	TOTAL HOLDINGS ACRES	PART TAKEN ACRES	AREA IN EXISTING R.O.W. ACRES	REMAINDER	EASEMENT AREA ACRES	SQUARE FEET	PARCEL INDEX NUMBER
0041 0041TE	33.774	0.493	0.005 200 sq.ft.	33.281	1.479		27-36-402-004

PROJECT COORDINATES Illinois State Plane, East Zone, NAD 83 (2011)				
PT#	STATION	OFFSET	NORTH	EAST
35	4101+59.52	-0.13	1782066.599	1126861.983
3180	4112+13.07	-145.20	1782235.164	1127871.895
3168	4112+13.08	-50.20	1782140.190	1127874.108
5021	4114+08.83	0.00	1782094.541	1128070.772
18	N/A	N/A	1782128.765	1129530.487

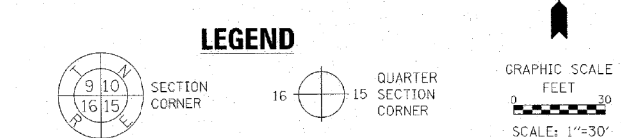
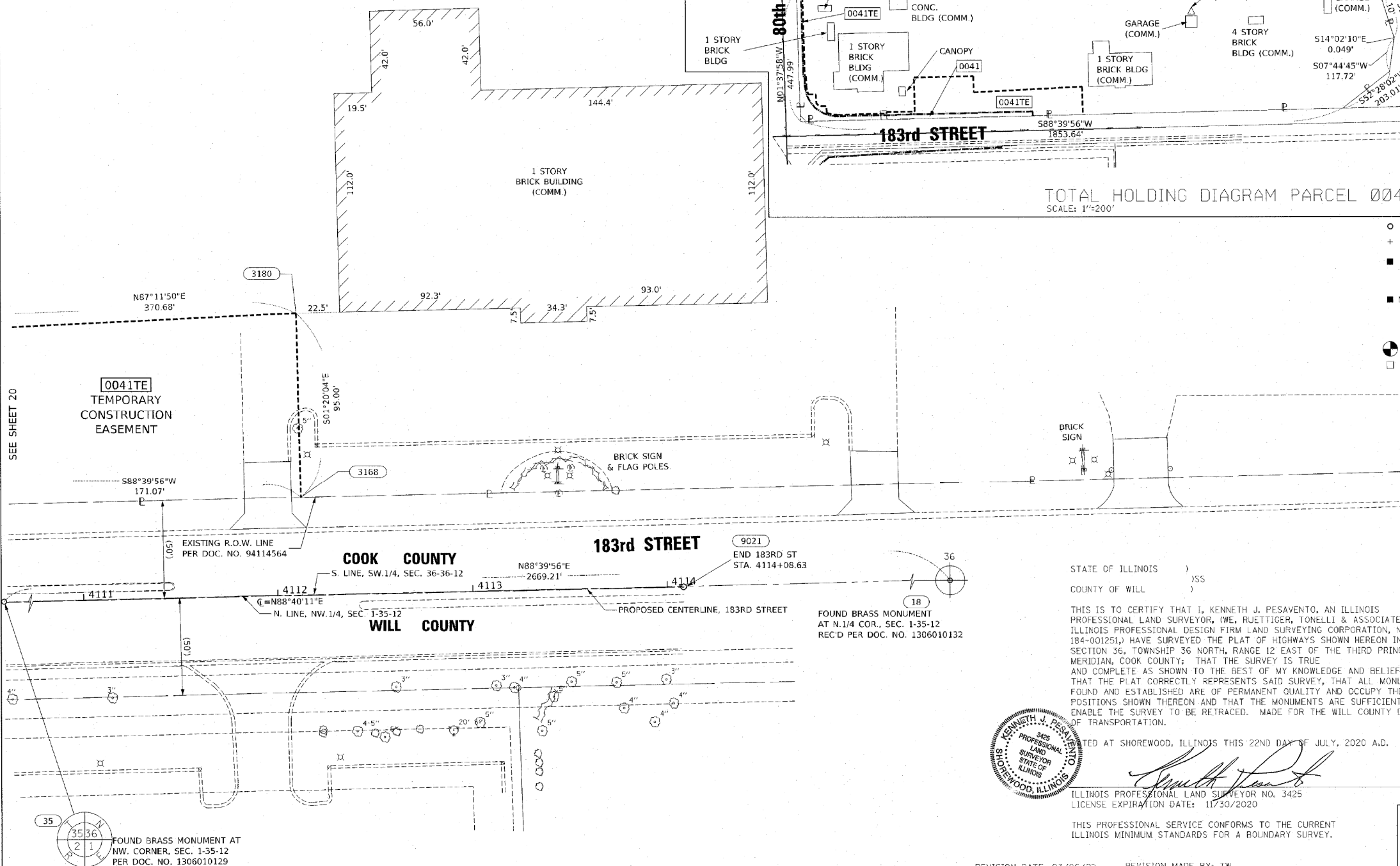

- IRON PIPE OR ROD FOUND
  - ⊕ "MAC" NAIL SET
  - + CUT CROSS FOUND OR SET
  - 5 / 8" REBAR SET
  - STAKING OF PROPOSED RIGHT OF WAY PER WILL COUNTY DIVISION OF TRANSPORTATION RIGHT OF WAY MONUMENTATION REQUIREMENTS (STAKING WILL BE PERFORMED AT A LATER DATE PER THE DIRECTION OF WCDOT).
  - M STAKING OF PROPOSED RIGHT OF WAY IN CULTIVATED AREAS. BURIED 3/8 INCH METAL ROD 20 INCHES BELOW GROUND TO MARK FUTURE SURVEY MARKER POSITION IDENTIFIED BY COLORED PLASTIC CAP BEARING SURVEYORS REGISTRATION NUMBER.
  - ⊕ PERMANENT SURVEY MARKER, I.D.O.T. STANDARD 2135 (TO BE SET BY OTHERS)
  - RIGHT OF WAY STAKING PROPOSED TO BE SET
- ALL DIMENSIONS ARE MEASURED UNLESS OTHERWISE SPECIFIED.  
-COORDINATES, BEARINGS AND DISTANCES SHOWN HEREON ARE ON THE ILLINOIS STATE PLANE COORDINATE SYSTEM, EAST ZONE, NORTH AMERICAN DATUM OF 1983 (2011 ADJUSTMENT) "GRID"  
-ALL MEASURED AND CALCULATED DISTANCES ARE "GRID NOT "GROUND". TO OBTAIN GROUND DISTANCES, DIVIDE GRID DISTANCES BY THE COMBINATION FACTOR OF 0.9999641157.  
-AREAS SHOWN ON THIS PLAT ARE "GROUND"

STATE OF ILLINOIS )  
COUNTY OF WILL )

THIS IS TO CERTIFY THAT I, KENNETH J. PESAVENTO, AN ILLINOIS PROFESSIONAL LAND SURVEYOR, (M.E. RUETTIGER, TONELLI & ASSOCIATES, AN ILLINOIS PROFESSIONAL DESIGN FIRM LAND SURVEYING CORPORATION, NUMBER 184-001251) HAVE SURVEYED THE PLAT OF HIGHWAYS SHOWN HEREON IN SECTION 36, TOWNSHIP 36 NORTH, RANGE 12 EAST OF THE THIRD PRINCIPAL MERIDIAN, COOK COUNTY; THAT THE SURVEY IS TRUE AND COMPLETE AS SHOWN TO THE BEST OF MY KNOWLEDGE AND BELIEF, THAT THE PLAT CORRECTLY REPRESENTS SAID SURVEY, THAT ALL MONUMENTS FOUND AND ESTABLISHED ARE OF PERMANENT QUALITY AND OCCUPY THE POSITIONS SHOWN THEREON AND THAT THE MONUMENTS ARE SUFFICIENT TO ENABLE THE SURVEY TO BE RETRACED. MADE FOR THE WILL COUNTY DIVISION OF TRANSPORTATION.

KENNETH J. PESAVENTO  
3425  
PROFESSIONAL  
LAND  
SURVEYOR  
STATE OF  
ILLINOIS  
SHOREWOOD, ILLINOIS

NOTED AT SHOREWOOD, ILLINOIS THIS 22ND DAY OF JULY, 2020 A.D.

ILLINOIS PROFESSIONAL LAND SURVEYOR NO. 3425  
LICENSE EXPIRATION DATE: 11/30/2020

THIS PROFESSIONAL SERVICE CONFORMS TO THE CURRENT ILLINOIS MINIMUM STANDARDS FOR A BOUNDARY SURVEY.

**RT & A** Ruettiger, Tonelli & Associates, Inc.  
Surveyors • Engineers • Planners • Landscape Architects • GIS Consultants  
629 CAPITAL DRIVE • SHOREWOOD, ILLINOIS 60404  
TEL (815) 744-6600 FAX (815) 744-0101  
www.rtaassociates.com

R.T. & A. Dwg. No.: 2018-1465-00

**PLAT OF HIGHWAYS**  
WILL COUNTY  
DIVISION OF TRANSPORTATION  
FAU 2755 80th AVENUE(CH83)

LIMITS: 191st ST to 183rd ST COUNTY: WILL  
SECTION: 06-00122-16-FP JOB NO.: R-55-001-97  
STA. 4111+50 TO STA. 4114+00  
SCALE: 1"=30' SHEET 21 OF 21 SHEETS

WILL COUNTY DIVISION OF TRANSPORTATION  
16841 W. LARAWAY ROAD  
JOLIET, ILLINOIS 60433

REVISION DATE: 03/06/20 REVISION MADE BY: TW  
REVISION DATE: 12/18/19 REVISION MADE BY: TW  
REVISION DATE: 11/01/19 REVISION MADE BY: TW  
REVISION DATE: 10/08/15 REVISION MADE BY: TW

**IDOT USE ONLY**

**CiorbaGroup**  
8725 W. Higgins Rd, Ste 600, Chicago, IL 60631  
P 773.775.4009 | www.ciorba.com

USER NAME	DESIGNED	REVISED
= Roadway	- JPA	-
	DRAWN - JPA	REVISED -
PLOT SCALE = 2,0000' / in.	CHECKED - DJO	REVISED -
PLOT DATE = 3/4/2021	DATE - 3/3/2021	REVISED -

STATE OF ILLINOIS  
DEPARTMENT OF TRANSPORTATION

**80th AVENUE**  
**PLAT OF HIGHWAYS**

SCALE: N.T.S. SHEET 21 OF 21 SHEETS STA. TO STA.

F.A.U. RTE.	SECTION	COUNTY	TOTAL SHEETS	SHEET NO.
2755	06-00122-16-FP	WILL	1113	518
CONTRACT NO. 61G73				
ILLINOIS FED. AID PROJECT				

DATE PLOTTED = 3/4/2021 1:10:05 PM  
 PLOT FILE = N:\Projects\18020887\81\8020887.dwg  
 PLOT CONFIG = N:\S:\standards\CAD\Bentley\standards\IL-001\Plotting\CGI-Plot-PC1.ctb  
 FILE NAME = N:\PROJECTS\18020887\81\8020887.dwg

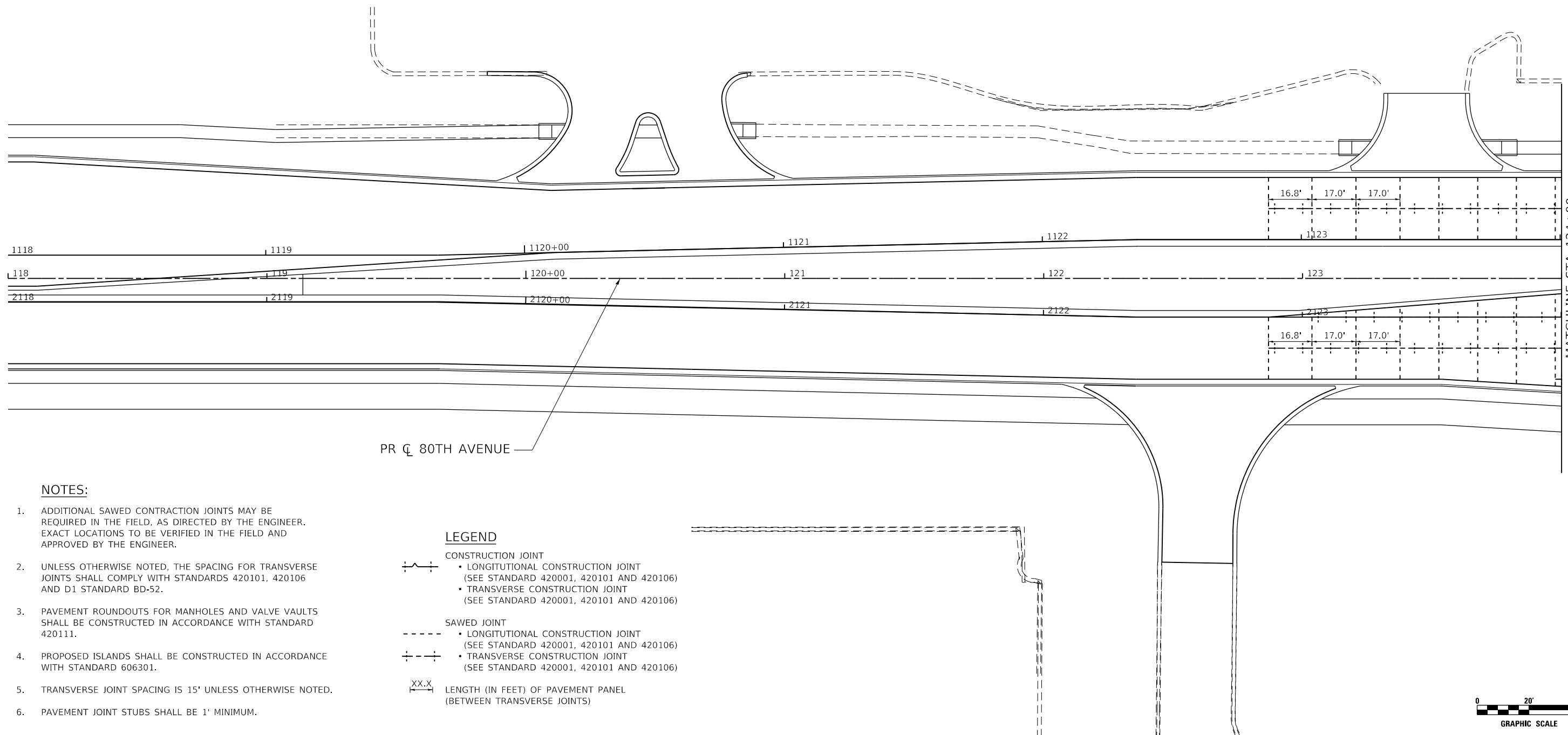

**NOTES:**

- ADDITIONAL SAWED CONTRACTION JOINTS MAY BE REQUIRED IN THE FIELD, AS DIRECTED BY THE ENGINEER. EXACT LOCATIONS TO BE VERIFIED IN THE FIELD AND APPROVED BY THE ENGINEER.
- UNLESS OTHERWISE NOTED, THE SPACING FOR TRANSVERSE JOINTS SHALL COMPLY WITH STANDARDS 420101, 420106 AND D1 STANDARD BD-52.
- PAVEMENT ROUNDOUTS FOR MANHOLES AND VALVE VAULTS SHALL BE CONSTRUCTED IN ACCORDANCE WITH STANDARD 420111.
- PROPOSED ISLANDS SHALL BE CONSTRUCTED IN ACCORDANCE WITH STANDARD 606301.
- TRANSVERSE JOINT SPACING IS 15' UNLESS OTHERWISE NOTED.
- PAVEMENT JOINT STUBS SHALL BE 1' MINIMUM.

**LEGEND**

- CONSTRUCTION JOINT**
- LONGITUDINAL CONSTRUCTION JOINT (SEE STANDARD 420001, 420101 AND 420106)
  - TRANSVERSE CONSTRUCTION JOINT (SEE STANDARD 420001, 420101 AND 420106)
- SAWED JOINT**
- LONGITUDINAL CONSTRUCTION JOINT (SEE STANDARD 420001, 420101 AND 420106)
  - TRANSVERSE CONSTRUCTION JOINT (SEE STANDARD 420001, 420101 AND 420106)
- XX.X** LENGTH (IN FEET) OF PAVEMENT PANEL (BETWEEN TRANSVERSE JOINTS)



DATE PLOTTED = 3/4/2021 11:38 AM  
 PEN TABLE = N:\Projects\10028087\01\_08208087.dwg  
 PLOT CONFIG = N:\Standards\CAD\Bentley\standards\11-001\Plotting\CTI-PDF-plot.ctb  
 FILE NAME = N:\PHOU\0828087\01\_08208087.dwg



USER NAME = Roadway	DESIGNED - JPA	REVISED -
	DRAWN - JPA	REVISED -
PLOT SCALE = 40,0000 ' / in.	CHECKED - DJO	REVISED -
PLOT DATE = 3/4/2021	DATE - 3/3/2021	REVISED -

**STATE OF ILLINOIS  
DEPARTMENT OF TRANSPORTATION**

**80TH AVENUE  
JOINTING PLAN**

SCALE: 1" = 20' SHEET 1 OF 8 SHEETS STA. 118+00 TO STA. 124+00

F.A.U. RTE.	SECTION	COUNTY	TOTAL SHEETS	SHEET NO.
2755	06-00122-16-FP	WILL	1113	519
CONTRACT NO. 61G73				
ILLINOIS FED. AID PROJECT				



PR  $\phi$  183RD STREET

PR  $\phi$  80TH AVENUE

SEE SHEET 519  
MATCHLINE STA 124+00

MATCHLINE STA 130+00  
SEE SHEET 521

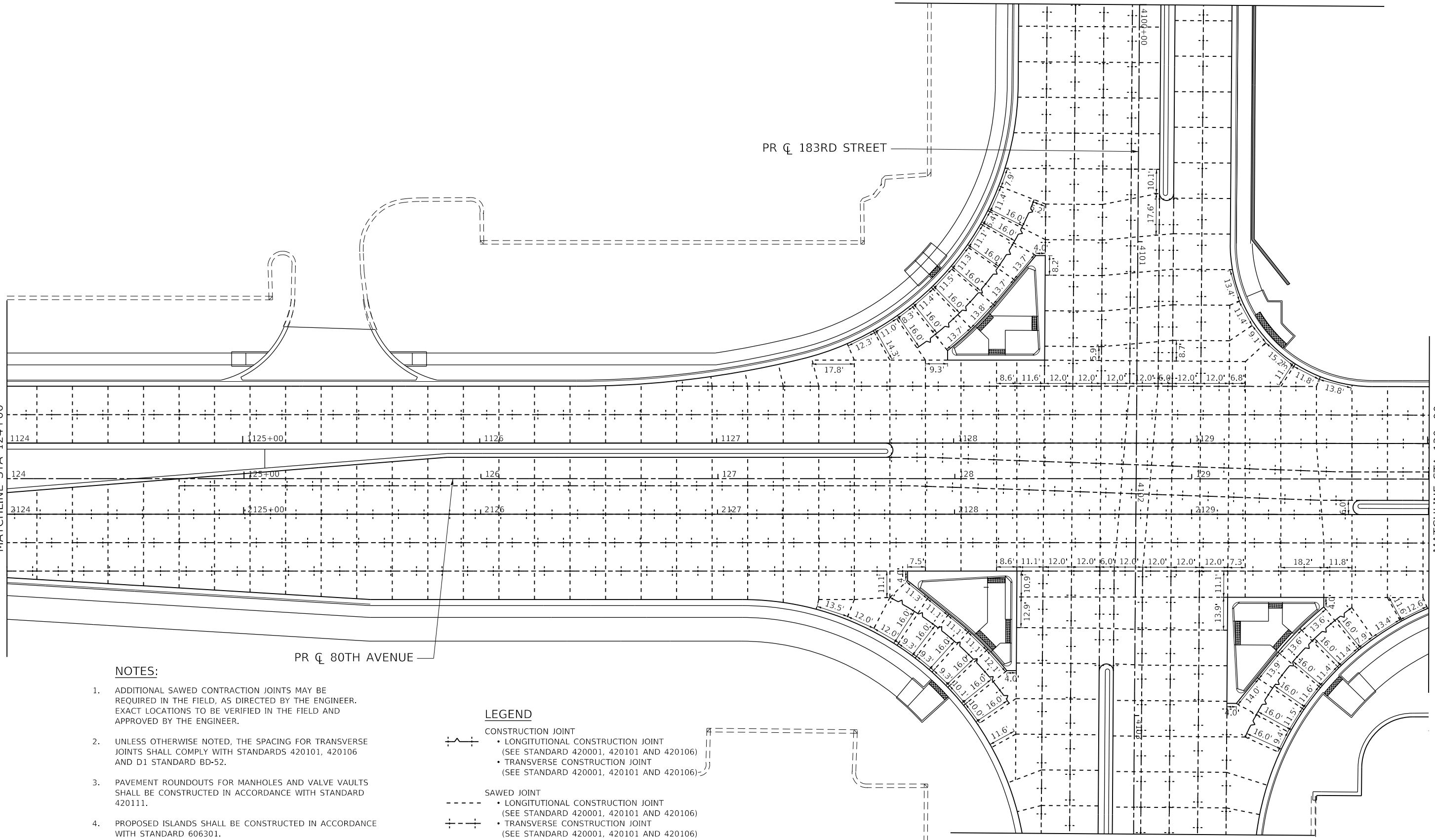

**NOTES:**

1. ADDITIONAL SAWED CONTRACTION JOINTS MAY BE REQUIRED IN THE FIELD, AS DIRECTED BY THE ENGINEER. EXACT LOCATIONS TO BE VERIFIED IN THE FIELD AND APPROVED BY THE ENGINEER.
2. UNLESS OTHERWISE NOTED, THE SPACING FOR TRANSVERSE JOINTS SHALL COMPLY WITH STANDARDS 420101, 420106 AND D1 STANDARD BD-52.
3. PAVEMENT ROUNDOUTS FOR MANHOLES AND VALVE VAULTS SHALL BE CONSTRUCTED IN ACCORDANCE WITH STANDARD 420111.
4. PROPOSED ISLANDS SHALL BE CONSTRUCTED IN ACCORDANCE WITH STANDARD 606301.
5. TRANSVERSE JOINT SPACING IS 15' UNLESS OTHERWISE NOTED.
6. PAVEMENT JOINT STUBS SHALL BE 1' MINIMUM.

**LEGEND**

- CONSTRUCTION JOINT**
- +— LONGITUDINAL CONSTRUCTION JOINT (SEE STANDARD 420001, 420101 AND 420106)
  - +-- TRANSVERSE CONSTRUCTION JOINT (SEE STANDARD 420001, 420101 AND 420106)
- SAWED JOINT**
- +-- LONGITUDINAL CONSTRUCTION JOINT (SEE STANDARD 420001, 420101 AND 420106)
  - +-- TRANSVERSE CONSTRUCTION JOINT (SEE STANDARD 420001, 420101 AND 420106)
- XX.X LENGTH (IN FEET) OF PAVEMENT PANEL (BETWEEN TRANSVERSE JOINTS)

MATCHLINE STA 4103+50  
SEE SHEET 525

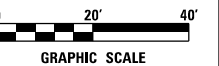

DATE PLOTTED = 3/4/2021 11:11:41 AM  
 PEN TABLE = N:\Projects\10028887\01\0028887.dwg  
 PLOT CONFIG = N:\S:\standards\CAD\Bentley\standards\11-001\Plotting\CGI-PDF.plt  
 FILE NAME = N:\PROJECTS\10028887\01\Design\10028887.dwg



USER NAME = Roadway	DESIGNED - JPA	REVISED -
	DRAWN - JPA	REVISED -
PLOT SCALE = 40,0000' / in.	CHECKED - DJO	REVISED -
PLOT DATE = 3/4/2021	DATE - 3/3/2021	REVISED -

**STATE OF ILLINOIS  
DEPARTMENT OF TRANSPORTATION**

**80TH AVENUE  
JOINTING PLAN**

SCALE: 1" = 20' SHEET 2 OF 8 SHEETS STA. 124+00 TO STA. 130+00

F.A.U. RTE.	SECTION	COUNTY	TOTAL SHEETS	SHEET NO.
2755	06-00122-16-FP	WILL	1113	520
CONTRACT NO. 61G73				
ILLINOIS FED. AID PROJECT				

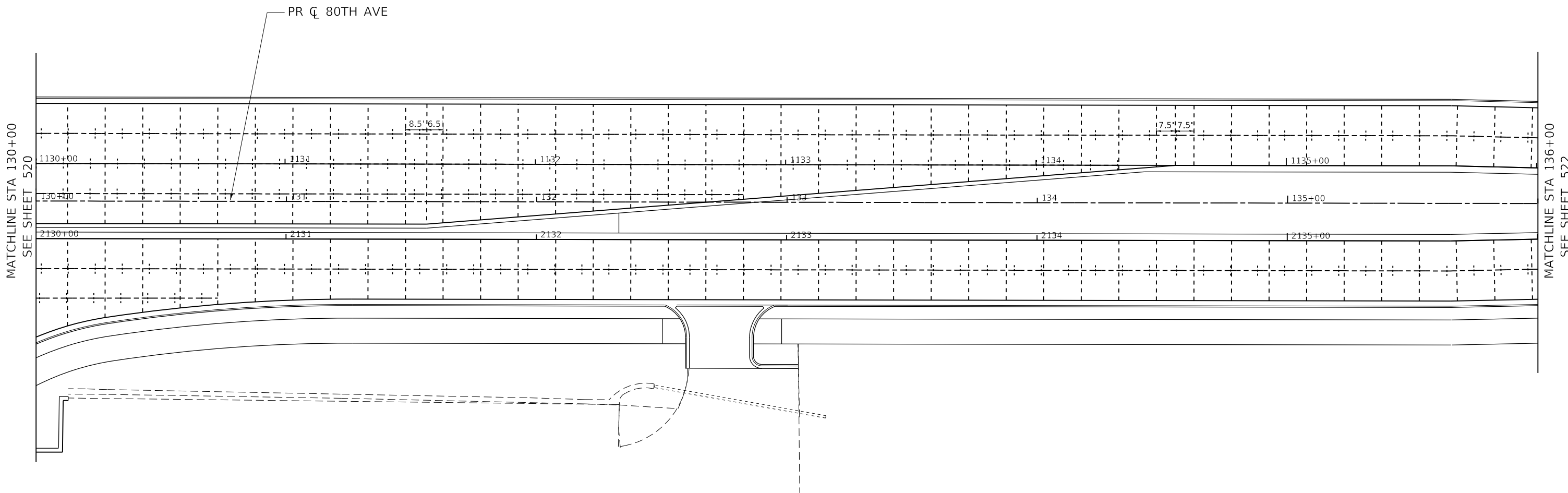

**NOTES:**

1. ADDITIONAL SAWED CONTRACTION JOINTS MAY BE REQUIRED IN THE FIELD, AS DIRECTED BY THE ENGINEER. EXACT LOCATIONS TO BE VERIFIED IN THE FIELD AND APPROVED BY THE ENGINEER.
2. UNLESS OTHERWISE NOTED, THE SPACING FOR TRANSVERSE JOINTS SHALL COMPLY WITH STANDARDS 420101, 420106 AND D1 STANDARD BD-52.
3. PAVEMENT ROUNDOUTS FOR MANHOLES AND VALVE VAULTS SHALL BE CONSTRUCTED IN ACCORDANCE WITH STANDARD 420111.
4. PROPOSED ISLANDS SHALL BE CONSTRUCTED IN ACCORDANCE WITH STANDARD 606301.
5. TRANSVERSE JOINT SPACING IS 15' UNLESS OTHERWISE NOTED.
6. PAVEMENT JOINT STUBS SHALL BE 1' MINIMUM.

**LEGEND**

- CONSTRUCTION JOINT**
- +—+— LONGITUDINAL CONSTRUCTION JOINT (SEE STANDARD 420001, 420101 AND 420106)
  - - - - - TRANSVERSE CONSTRUCTION JOINT (SEE STANDARD 420001, 420101 AND 420106)
- SAWED JOINT**
- - - - - LONGITUDINAL CONSTRUCTION JOINT (SEE STANDARD 420001, 420101 AND 420106)
  - - - - - TRANSVERSE CONSTRUCTION JOINT (SEE STANDARD 420001, 420101 AND 420106)
- XX.X LENGTH (IN FEET) OF PAVEMENT PANEL (BETWEEN TRANSVERSE JOINTS)

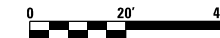

GRAPHIC SCALE

DATE PLOTTED = 3/4/2021 11:14:42 AM  
 PEN TABLE = N:\Projects\0622887\0622887.dwg  
 PLOT CONFIG = N:\Standards\CAD\Bentley\standards\IL-001\Plotting\CCI-PDF-plot.ctb  
 FILE NAME = N:\PROJECTS\0622887\0622887.dwg



USER NAME = Roadway	DESIGNED - JPA	REVISED -
	DRAWN - JPA	REVISED -
PLOT SCALE = 40,0000' / in.	CHECKED - DJO	REVISED -
PLOT DATE = 3/4/2021	DATE - 3/3/2021	REVISED -

**STATE OF ILLINOIS  
DEPARTMENT OF TRANSPORTATION**

**80TH AVENUE  
JOINTING PLAN**

SCALE: 1" = 20' SHEET 3 OF 8 SHEETS STA. 130+00 TO STA. 136+00

F.A.U. RTE.	SECTION	COUNTY	TOTAL SHEETS	SHEET NO.
2755	06-00122-16-FP	WILL	1113	521
CONTRACT NO. 61G73				
ILLINOIS FED. AID PROJECT				



MATCHLINE STA 134+00  
SEE SHEET 521

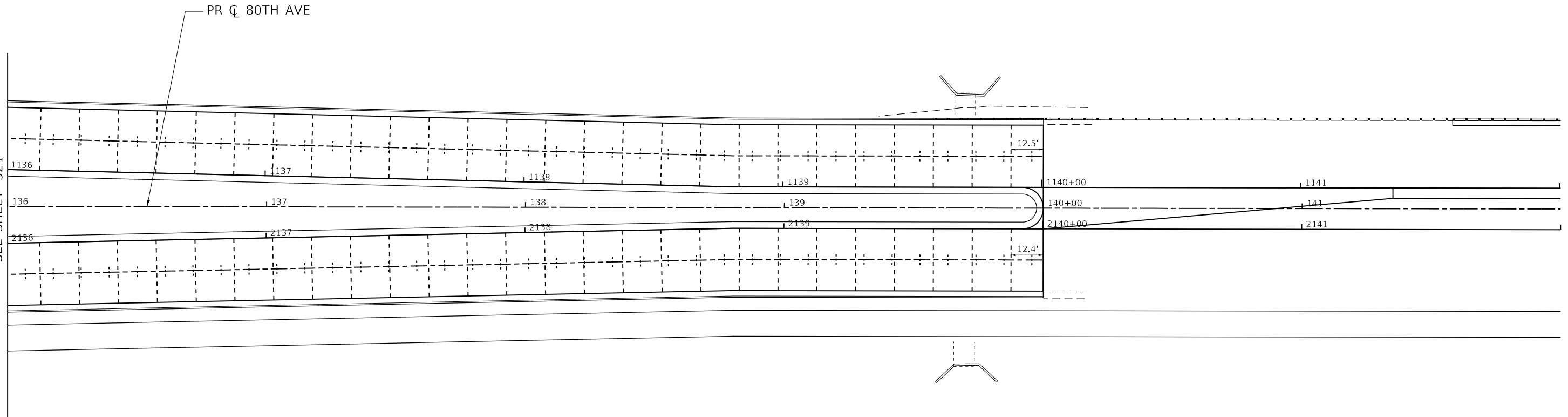

**NOTES:**

- ADDITIONAL SAWED CONTRACTION JOINTS MAY BE REQUIRED IN THE FIELD, AS DIRECTED BY THE ENGINEER. EXACT LOCATIONS TO BE VERIFIED IN THE FIELD AND APPROVED BY THE ENGINEER.
- UNLESS OTHERWISE NOTED, THE SPACING FOR TRANSVERSE JOINTS SHALL COMPLY WITH STANDARDS 420101, 420106 AND D1 STANDARD BD-52.
- PAVEMENT ROUNDOUTS FOR MANHOLES AND VALVE VAULTS SHALL BE CONSTRUCTED IN ACCORDANCE WITH STANDARD 420111.
- PROPOSED ISLANDS SHALL BE CONSTRUCTED IN ACCORDANCE WITH STANDARD 606301.
- TRANSVERSE JOINT SPACING IS 15' UNLESS OTHERWISE NOTED.
- PAVEMENT JOINT STUBS SHALL BE 1' MINIMUM.

**LEGEND**

- CONSTRUCTION JOINT**
- LONGITUDINAL CONSTRUCTION JOINT (SEE STANDARD 420001, 420101 AND 420106)
  - TRANSVERSE CONSTRUCTION JOINT (SEE STANDARD 420001, 420101 AND 420106)
- SAWED JOINT**
- LONGITUDINAL CONSTRUCTION JOINT (SEE STANDARD 420001, 420101 AND 420106)
  - TRANSVERSE CONSTRUCTION JOINT (SEE STANDARD 420001, 420101 AND 420106)
- XX.X** LENGTH (IN FEET) OF PAVEMENT PANEL (BETWEEN TRANSVERSE JOINTS)

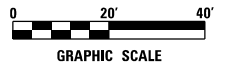

DATE PLOTTED = 3/4/2021 11:43 AM  
 PEN TABLE = N:\Projects\0620887\01\_0620887.dgn  
 PLOT CONFIG = N:\Standards\CAD\Bentley\standards\IL\DOT\Plotting\DOT-PDF-plot.ctb  
 FILE NAME = N:\PROJECTS\0620887\01\_0620887.dgn



USER NAME = Roadway	DESIGNED - JPA	REVISED -
	DRAWN - JPA	REVISED -
PLOT SCALE = 40,0000 ' / in.	CHECKED - DJO	REVISED -
PLOT DATE = 3/4/2021	DATE - 3/3/2021	REVISED -

**STATE OF ILLINOIS  
DEPARTMENT OF TRANSPORTATION**

**80TH AVENUE  
JOINTING PLAN**

SCALE: 1" = 20' SHEET 4 OF 8 SHEETS STA. 136+00 TO STA. 142+00

F.A.U. RTE.	SECTION	COUNTY	TOTAL SHEETS	SHEET NO.
2755	06-00122-16-FP	WILL	1113	522
CONTRACT NO. 61G73				
ILLINOIS FED. AID PROJECT				

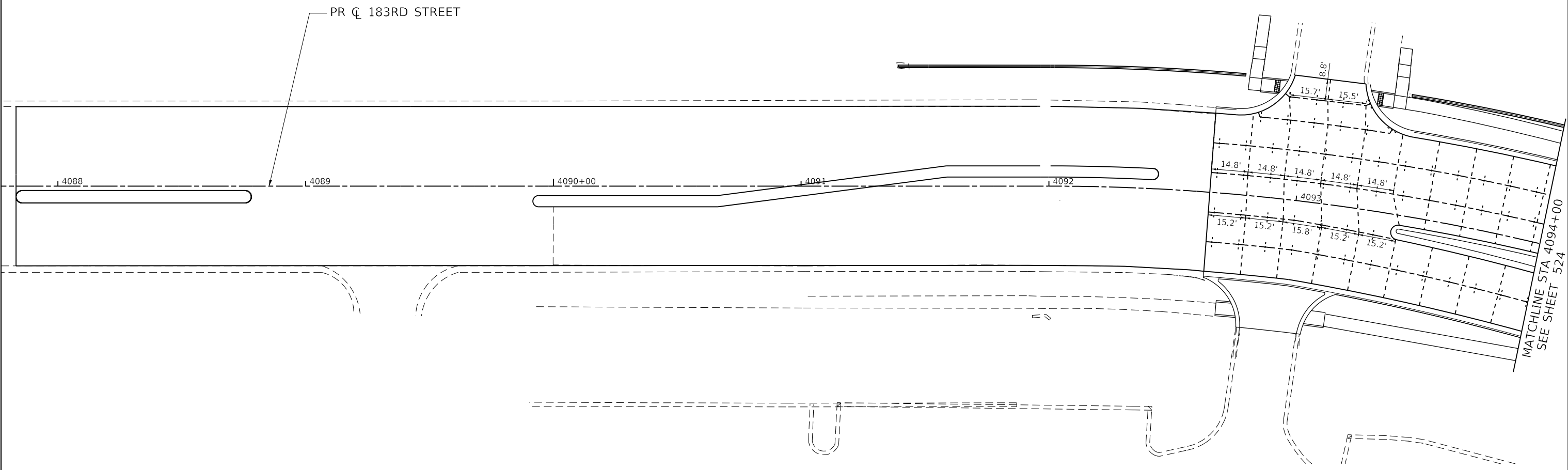

**NOTES:**

1. ADDITIONAL SAWED CONTRACTION JOINTS MAY BE REQUIRED IN THE FIELD, AS DIRECTED BY THE ENGINEER. EXACT LOCATIONS TO BE VERIFIED IN THE FIELD AND APPROVED BY THE ENGINEER.
2. UNLESS OTHERWISE NOTED, THE SPACING FOR TRANSVERSE JOINTS SHALL COMPLY WITH STANDARDS 420101, 420106 AND D1 STANDARD BD-52.
3. PAVEMENT ROUNDOUTS FOR MANHOLES AND VALVE VAULTS SHALL BE CONSTRUCTED IN ACCORDANCE WITH STANDARD 420111.
4. PROPOSED ISLANDS SHALL BE CONSTRUCTED IN ACCORDANCE WITH STANDARD 606301.
5. TRANSVERSE JOINT SPACING IS 15' UNLESS OTHERWISE NOTED.
6. PAVEMENT JOINT STUBS SHALL BE 1' MINIMUM.

**LEGEND**

- CONSTRUCTION JOINT**
- LONGITUDINAL CONSTRUCTION JOINT (SEE STANDARD 420001, 420101 AND 420106)
  - TRANSVERSE CONSTRUCTION JOINT (SEE STANDARD 420001, 420101 AND 420106)
- SAWED JOINT**
- LONGITUDINAL CONSTRUCTION JOINT (SEE STANDARD 420001, 420101 AND 420106)
  - TRANSVERSE CONSTRUCTION JOINT (SEE STANDARD 420001, 420101 AND 420106)
- XX.X LENGTH (IN FEET) OF PAVEMENT PANEL (BETWEEN TRANSVERSE JOINTS)

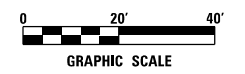

DATE PLOTTED = 3/4/2021 11:14:44 AM  
 PEN TABLE = N:\Projects\183rd\183rd\183rd.dgn  
 PLOT CONFIG = N:\Projects\183rd\183rd\183rd.dgn  
 FILE NAME = N:\Projects\183rd\183rd\183rd.dgn



USER NAME = Roadway	DESIGNED - JPA	REVISED -
	DRAWN - JPA	REVISED -
PLOT SCALE = 40,0000' / in.	CHECKED - DJO	REVISED -
PLOT DATE = 3/4/2021	DATE - 3/3/2021	REVISED -

**STATE OF ILLINOIS  
DEPARTMENT OF TRANSPORTATION**

**183RD STREET  
JOINTING PLAN**

SCALE: 1" = 20' SHEET 5 OF 8 SHEETS STA. 4087+80 TO STA. 4094+00

F.A.U. RTE. 2755	SECTION 06-00122-16-FP	COUNTY WILL	TOTAL SHEETS 1113	SHEET NO. 523
CONTRACT NO. 61G73				
ILLINOIS FED. AID PROJECT				

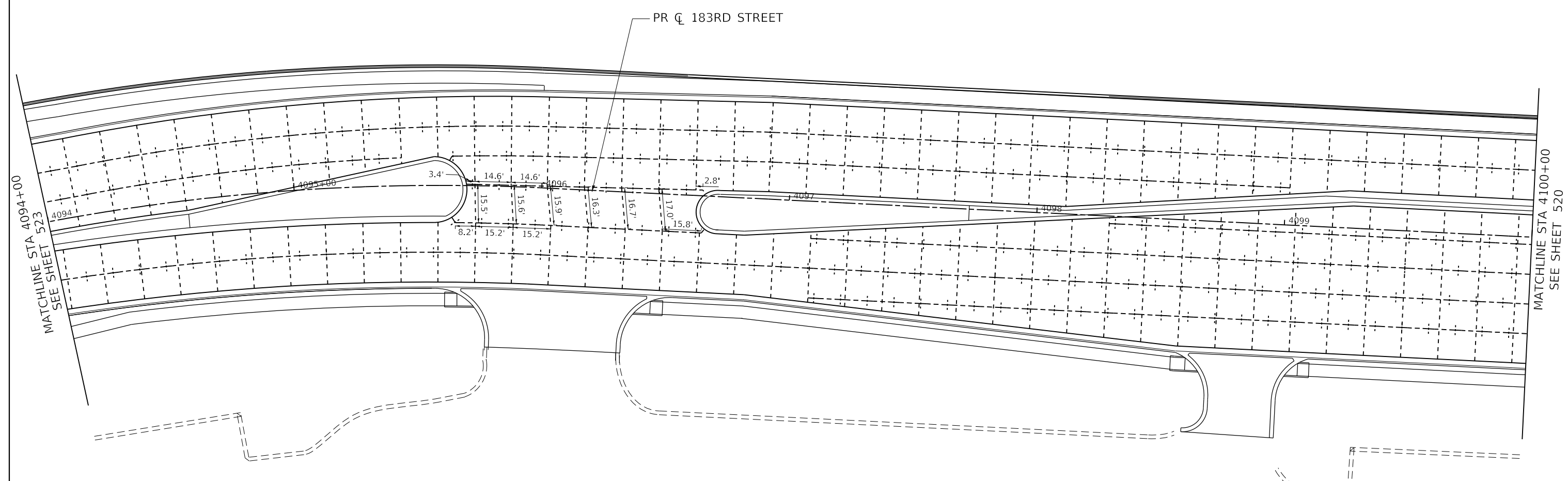

1. ADDITIONAL SAWED CONTRACTION JOINTS MAY BE REQUIRED IN THE FIELD, AS DIRECTED BY THE ENGINEER. EXACT LOCATIONS TO BE VERIFIED IN THE FIELD AND APPROVED BY THE ENGINEER.
2. UNLESS OTHERWISE NOTED, THE SPACING FOR TRANSVERSE JOINTS SHALL COMPLY WITH STANDARDS 420101, 420106 AND D1 STANDARD BD-52.
3. PAVEMENT ROUNDOUTS FOR MANHOLES AND VALVE VAULTS SHALL BE CONSTRUCTED IN ACCORDANCE WITH STANDARD 420111.
4. PROPOSED ISLANDS SHALL BE CONSTRUCTED IN ACCORDANCE WITH STANDARD 606301.
5. TRANSVERSE JOINT SPACING IS 15' UNLESS OTHERWISE NOTED.
6. PAVEMENT JOINT STUBS SHALL BE 1' MINIMUM.

**LEGEND**

- CONSTRUCTION JOINT**
- LONGITUDINAL CONSTRUCTION JOINT (SEE STANDARD 420001, 420101 AND 420106)
  - TRANSVERSE CONSTRUCTION JOINT (SEE STANDARD 420001, 420101 AND 420106)
- SAWED JOINT**
- LONGITUDINAL CONSTRUCTION JOINT (SEE STANDARD 420001, 420101 AND 420106)
  - TRANSVERSE CONSTRUCTION JOINT (SEE STANDARD 420001, 420101 AND 420106)
- XX.X LENGTH (IN FEET) OF PAVEMENT PANEL (BETWEEN TRANSVERSE JOINTS)

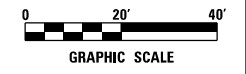

DATE PLOTTED = 3/4/2021 11:14:45 PM  
 PEN TABLE = N:\Projects\10022887\01\_183rd\0618\0618.dgn  
 PLOT CONFIG = N:\Projects\10022887\01\_183rd\0618\0618.dgn  
 FILE NAME = N:\Projects\10022887\01\_183rd\0618\0618.dgn



USER NAME = Roadway	DESIGNED - JPA	REVISED -
	DRAWN - JPA	REVISED -
PLOT SCALE = 40,0000' / in.	CHECKED - DJO	REVISED -
PLOT DATE = 3/4/2021	DATE - 3/3/2021	REVISED -

**STATE OF ILLINOIS  
DEPARTMENT OF TRANSPORTATION**

**183RD STREET  
JOINTING PLAN**

SCALE: 1" = 20' SHEET 6 OF 8 SHEETS STA. 4094+00 TO STA. 4100+00

F.A.U. RTE. 2755	SECTION 06-00122-16-FP	COUNTY WILL	TOTAL SHEETS 1113	SHEET NO. 524
CONTRACT NO. 61G73				
ILLINOIS FED. AID PROJECT				



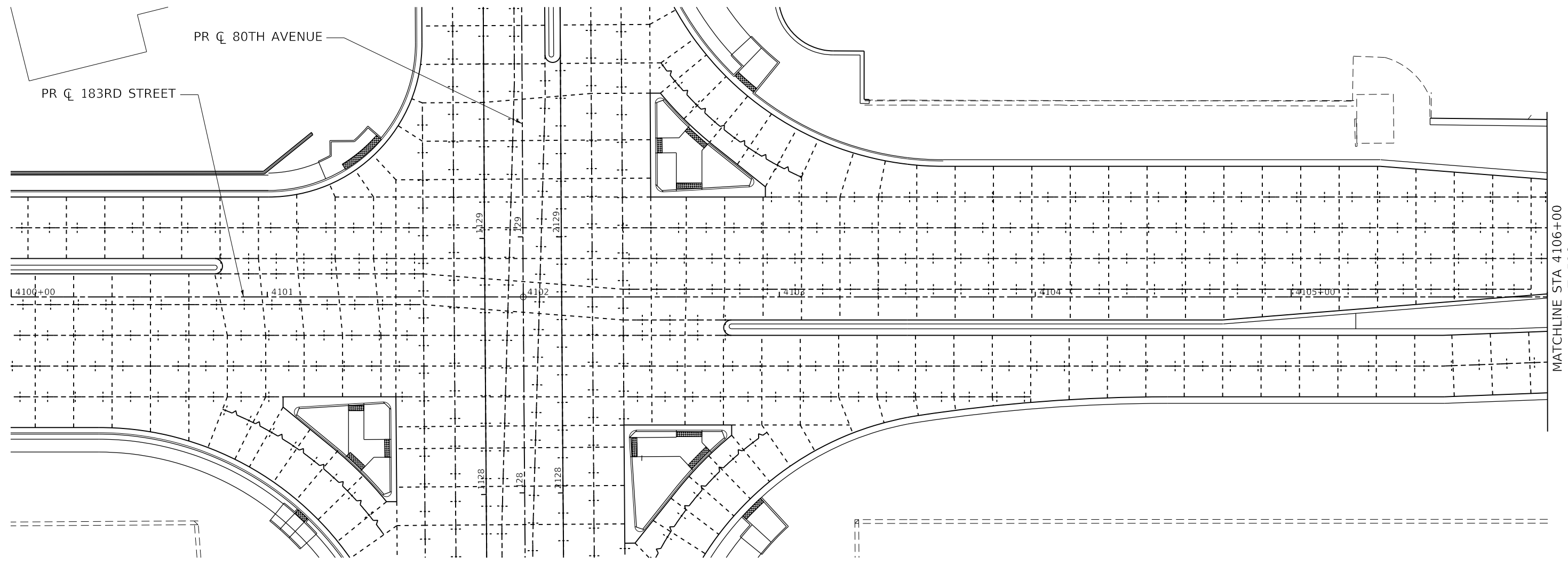

**NOTES:**

1. ADDITIONAL SAWED CONTRACTION JOINTS MAY BE REQUIRED IN THE FIELD, AS DIRECTED BY THE ENGINEER. EXACT LOCATIONS TO BE VERIFIED IN THE FIELD AND APPROVED BY THE ENGINEER.
2. UNLESS OTHERWISE NOTED, THE SPACING FOR TRANSVERSE JOINTS SHALL COMPLY WITH STANDARDS 420101, 420106 AND D1 STANDARD BD-52.
3. PAVEMENT ROUNDOUTS FOR MANHOLES AND VALVE VAULTS SHALL BE CONSTRUCTED IN ACCORDANCE WITH STANDARD 420111.
4. PROPOSED ISLANDS SHALL BE CONSTRUCTED IN ACCORDANCE WITH STANDARD 606301.
5. TRANSVERSE JOINT SPACING IS 15' UNLESS OTHERWISE NOTED.
6. PAVEMENT JOINT STUBS SHALL BE 1' MINIMUM.

**LEGEND**

- CONSTRUCTION JOINT**
- LONGITUDINAL CONSTRUCTION JOINT (SEE STANDARD 420001, 420101 AND 420106)
  - TRANSVERSE CONSTRUCTION JOINT (SEE STANDARD 420001, 420101 AND 420106)
- SAWED JOINT**
- LONGITUDINAL CONSTRUCTION JOINT (SEE STANDARD 420001, 420101 AND 420106)
  - TRANSVERSE CONSTRUCTION JOINT (SEE STANDARD 420001, 420101 AND 420106)
- XX.X LENGTH (IN FEET) OF PAVEMENT PANEL (BETWEEN TRANSVERSE JOINTS)

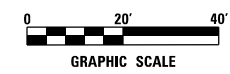

DATE PLOTTED = 3/4/2021 11:14:45 AM  
 PEN TABLE = N:\Projects\183rd\183rd.dwg  
 PLOT CONFIG = N:\Projects\183rd\183rd.ctb  
 FILE NAME = N:\Projects\183rd\183rd.dwg



USER NAME = Roadway	DESIGNED - JPA	REVISED -
	DRAWN - JPA	REVISED -
PLOT SCALE = 40,0000' / in.	CHECKED - DJO	REVISED -
PLOT DATE = 3/4/2021	DATE - 3/3/2021	REVISED -

**STATE OF ILLINOIS  
DEPARTMENT OF TRANSPORTATION**

**183RD STREET  
JOINTING PLAN**

SCALE: 1" = 20' SHEET 7 OF 8 SHEETS STA. 4100+00 TO STA. 4106+00

F.A.U. RTE.	SECTION	COUNTY	TOTAL SHEETS	SHEET NO.
2755	06-00122-16-FP	WILL	1113	525
CONTRACT NO. 61G73			ILLINOIS FED. AID PROJECT	



MATCHLINE STA 4106+00  
SEE SHEET 525

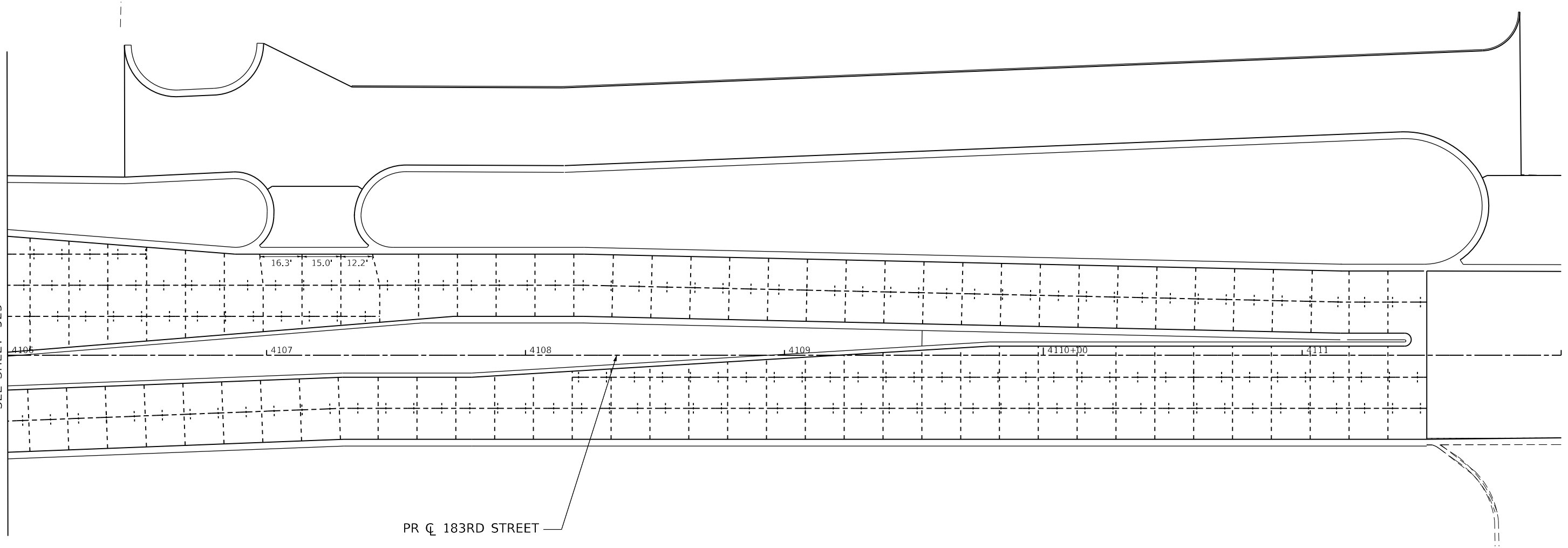

**NOTES:**

1. ADDITIONAL SAWED CONTRACTION JOINTS MAY BE REQUIRED IN THE FIELD, AS DIRECTED BY THE ENGINEER. EXACT LOCATIONS TO BE VERIFIED IN THE FIELD AND APPROVED BY THE ENGINEER.
2. UNLESS OTHERWISE NOTED, THE SPACING FOR TRANSVERSE JOINTS SHALL COMPLY WITH STANDARDS 420101, 420106 AND D1 STANDARD BD-52.
3. PAVEMENT ROUNDOUTS FOR MANHOLES AND VALVE VAULTS SHALL BE CONSTRUCTED IN ACCORDANCE WITH STANDARD 420111.
4. PROPOSED ISLANDS SHALL BE CONSTRUCTED IN ACCORDANCE WITH STANDARD 606301.
5. TRANSVERSE JOINT SPACING IS 15' UNLESS OTHERWISE NOTED.
6. PAVEMENT JOINT STUBS SHALL BE 1' MINIMUM.

**LEGEND**

- CONSTRUCTION JOINT**
- LONGITUDINAL CONSTRUCTION JOINT (SEE STANDARD 420001, 420101 AND 420106)
  - TRANSVERSE CONSTRUCTION JOINT (SEE STANDARD 420001, 420101 AND 420106)
- SAWED JOINT**
- LONGITUDINAL CONSTRUCTION JOINT (SEE STANDARD 420001, 420101 AND 420106)
  - TRANSVERSE CONSTRUCTION JOINT (SEE STANDARD 420001, 420101 AND 420106)
- XX-X LENGTH (IN FEET) OF PAVEMENT PANEL (BETWEEN TRANSVERSE JOINTS)

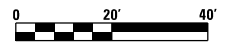

GRAPHIC SCALE

DATE PLOTTED = 3/4/2021 11:14:47 AM  
 PEN TABLE = N:\S\Road\2020\183RD\183RD\183RD.dwg  
 PLOT CONFIG = N:\S\Road\2020\183RD\183RD\183RD.dwg  
 FILE NAME = N:\S\Road\2020\183RD\183RD\183RD.dwg



USER NAME = Roadway	DESIGNED - JPA	REVISED -
	DRAWN - JPA	REVISED -
PLOT SCALE = 40,0000' / in.	CHECKED - DJO	REVISED -
PLOT DATE = 3/4/2021	DATE - 3/3/2021	REVISED -

**STATE OF ILLINOIS  
DEPARTMENT OF TRANSPORTATION**

**183RD STREET  
JOINTING PLAN**

SCALE: 1" = 20' SHEET 8 OF 8 SHEETS STA. 4106+00 TO STA. 4112+00

F.A.U. RTE.	SECTION	COUNTY	TOTAL SHEETS	SHEET NO.
2755	06-00122-16-FP	WILL	1113	526
			CONTRACT NO. 61G73	
ILLINOIS FED. AID PROJECT				

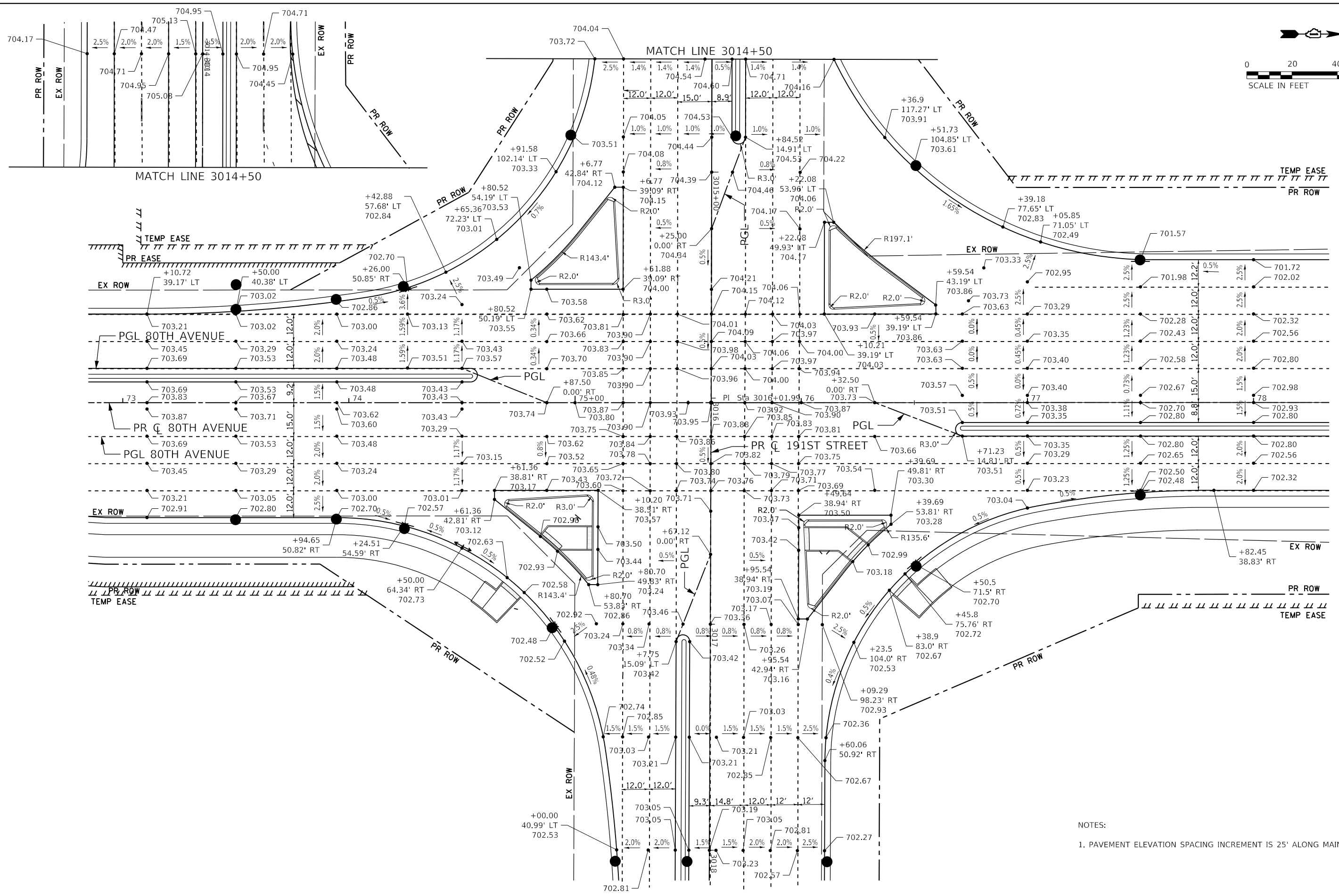
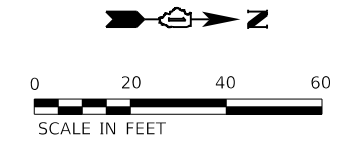

NOTES:  
 1. PAVEMENT ELEVATION SPACING INCREMENT IS 25' ALONG MAINLINE (TYPICAL).

DATE PLOTTED = 2/26/2021 11:31:33 AM  
 PEN TABLE = 6028667.tbl  
 PLOT CONFIG = C:\VDDTCAD\DDTS\render\plot\NLAVERS\plot.ctb  
 FILE NAME = P:\2019\19-188666\PHASE\_2\19-188666-CVLE-DTL-S-01.dgn



USER NAME = untitled	DESIGNED - EMA	REVISED -
PLOT SCALE = 480,000' 1/ft.	DRAWN - KWM	REVISED -
PLOT DATE = 2/26/2021	CHECKED - WD	REVISED -
	DATE - 11/23/2020	REVISED -

**STATE OF ILLINOIS**  
**DEPARTMENT OF TRANSPORTATION**

**80TH AVENUE ROADWAY RECONSTRUCTION**  
**80TH AVENUE AND 191ST STREET INTERSECTION DETAIL**

SCALE: 1" = 20'    SHEET    OF    SHEETS    STA.    TO STA.

F.A.U. RTE. = 2755	SECTION = 06-00122-16-FP	COUNTY = WILL	TOTAL SHEETS = 1113	SHEET NO. = 527
CONTRACT NO. 61G73				
ILLINOIS FED. AID PROJECT				

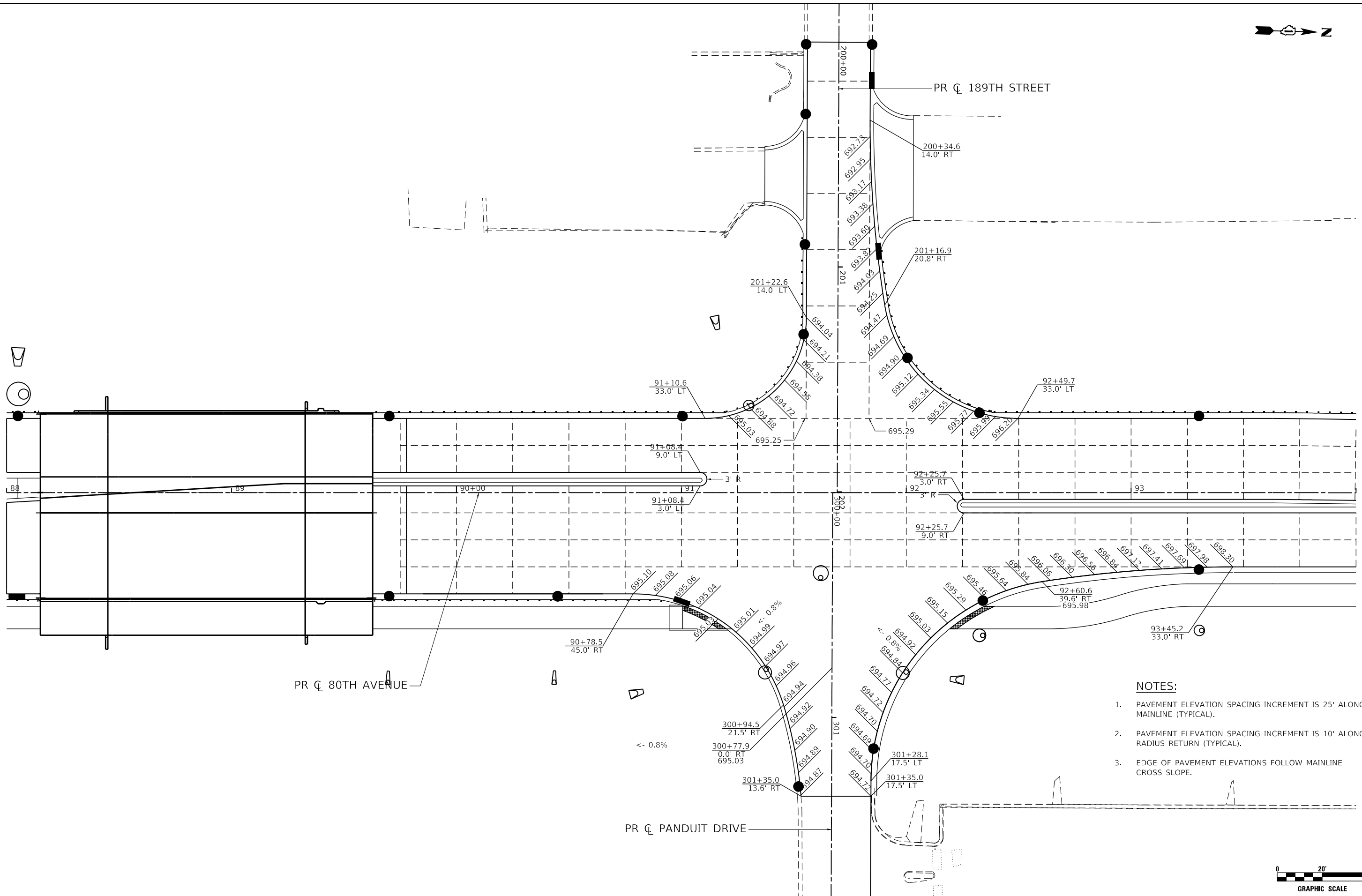

- NOTES:**
1. PAVEMENT ELEVATION SPACING INCREMENT IS 25' ALONG MAINLINE (TYPICAL).
  2. PAVEMENT ELEVATION SPACING INCREMENT IS 10' ALONG RADIUS RETURN (TYPICAL).
  3. EDGE OF PAVEMENT ELEVATIONS FOLLOW MAINLINE CROSS SLOPE.

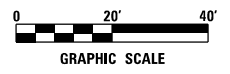

DATE PLOTTED = 3/4/2021 11:25:25 AM  
 PEN TABLE = N:\Projects\10028887\01\0228887.dwg  
 PLOT CONFIG = N:\Projects\10028887\01\0228887.dwg  
 FILE NAME = N:\Projects\10028887\01\0228887.dwg



USER NAME = Roadway	DESIGNED - JPA	REVISED -
	DRAWN - JPA	REVISED -
PLOT SCALE = 40,0000' / in.	CHECKED - DJO	REVISED -
PLOT DATE = 3/4/2021	DATE - 3/3/2021	REVISED -

**STATE OF ILLINOIS  
DEPARTMENT OF TRANSPORTATION**

**80TH AVENUE AND 189TH STREET/PANDUIT DRIVE  
PAVEMENT ELEVATION DETAIL**

SCALE: 1" = 20'    SHEET 1 OF 8 SHEETS    STA. 88+00 TO STA. 94+00

F.A.U. RTE.	SECTION	COUNTY	TOTAL SHEETS	SHEET NO.
2755	06-00122-16-FP	WILL	1113	528
CONTRACT NO. 61G73				
ILLINOIS FED. AID PROJECT				

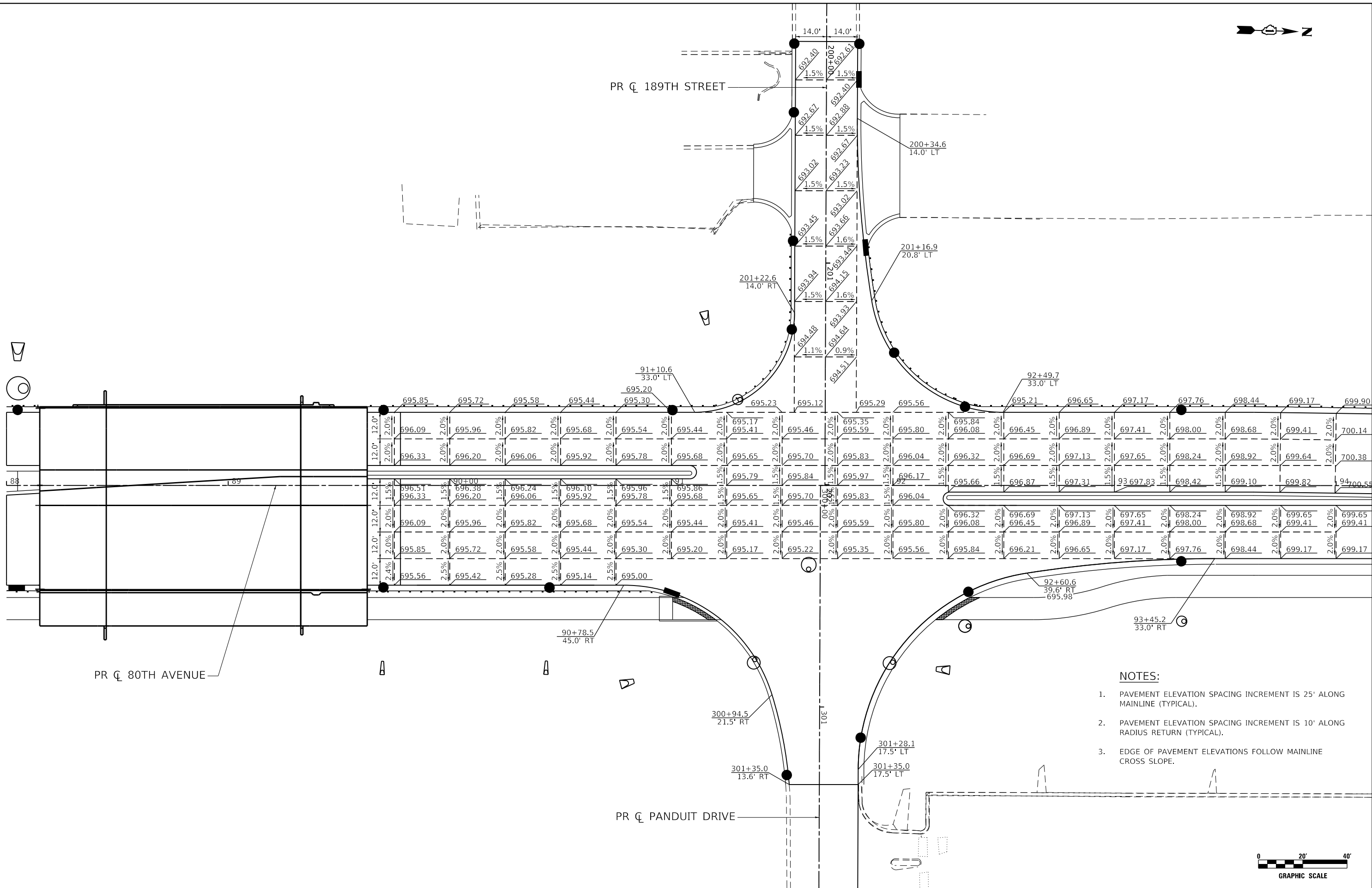
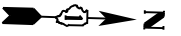

- NOTES:**
1. PAVEMENT ELEVATION SPACING INCREMENT IS 25' ALONG MAINLINE (TYPICAL).
  2. PAVEMENT ELEVATION SPACING INCREMENT IS 10' ALONG RADIUS RETURN (TYPICAL).
  3. EDGE OF PAVEMENT ELEVATIONS FOLLOW MAINLINE CROSS SLOPE.

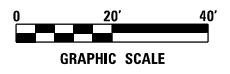

DATE PLOTTED = 3/14/2021 11:25:33 PM  
 PEN TABLE = N:\Projects\100228872\01\022887.dwg  
 PLOT CONFIG = N:\Projects\100228872\01\022887.dwg  
 FILE NAME = N:\Projects\100228872\01\022887.dwg



USER NAME = Roadway	DESIGNED - JPA	REVISED -
	DRAWN - JPA	REVISED -
PLOT SCALE = 40,0000' / in.	CHECKED - DJO	REVISED -
PLOT DATE = 3/4/2021	DATE - 3/3/2021	REVISED -

**STATE OF ILLINOIS**  
**DEPARTMENT OF TRANSPORTATION**

<b>80TH AVENUE AND 189TH STREET/PANDUIT DRIVE</b> <b>PAVEMENT ELEVATION DETAIL</b>			
SCALE: 1" = 20'	SHEET 2 OF 8 SHEETS	STA. 88+00 TO STA. 94+00	

F.A.U. RTE. 2755	SECTION 06-00122-16-FP	COUNTY WILL	TOTAL SHEETS 1113	SHEET NO. 529
CONTRACT NO. 61G73				
ILLINOIS FED. AID PROJECT				



PR  $\bar{C}$  186TH STREET

PR  $\bar{C}$  80TH AVENUE

109+51.9  
33.0' LT

5102+44.3  
17.0' RT

5102+53.4  
17.0' RT

110+76.3  
33.0' LT

107

108

109

110+00

111

112

⊙

⊙

⊙

⊙

⚠

⚠

**NOTES:**

1. PAVEMENT ELEVATION SPACING INCREMENT IS 25' ALONG MAINLINE (TYPICAL).
2. PAVEMENT ELEVATION SPACING INCREMENT IS 10' ALONG RADIUS RETURN (TYPICAL).
3. EDGE OF PAVEMENT ELEVATIONS FOLLOW MAINLINE CROSS SLOPE.

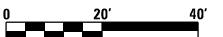

GRAPHIC SCALE

DATE PLOTTED = 3/4/2021 11:25:4 PM  
 PEN TABLE = N:\Projects\10028887\01\0028887.dwg  
 PLOT CONFIG = N:\Projects\10028887\01\0028887.dwg  
 FILE NAME = N:\Projects\10028887\01\0028887.dwg



USER NAME = Roadway	DESIGNED - JPA	REVISED -
	DRAWN - JPA	REVISED -
PLOT SCALE = 40,0000' / in.	CHECKED - DJO	REVISED -
PLOT DATE = 3/4/2021	DATE - 3/3/2021	REVISED -

**STATE OF ILLINOIS  
DEPARTMENT OF TRANSPORTATION**

**80TH AVENUE AND 186TH STREET  
PAVEMENT ELEVATION DETAIL**

SCALE: 1" = 20' SHEET 3 OF 8 SHEETS STA. 106+36 TO STA. 112+68

F.A.U. RTE.	SECTION	COUNTY	TOTAL SHEETS	SHEET NO.
2755	06-00122-16-FP	WILL	1113	530
				CONTRACT NO. 61G73
		ILLINOIS	FED. AID PROJECT	

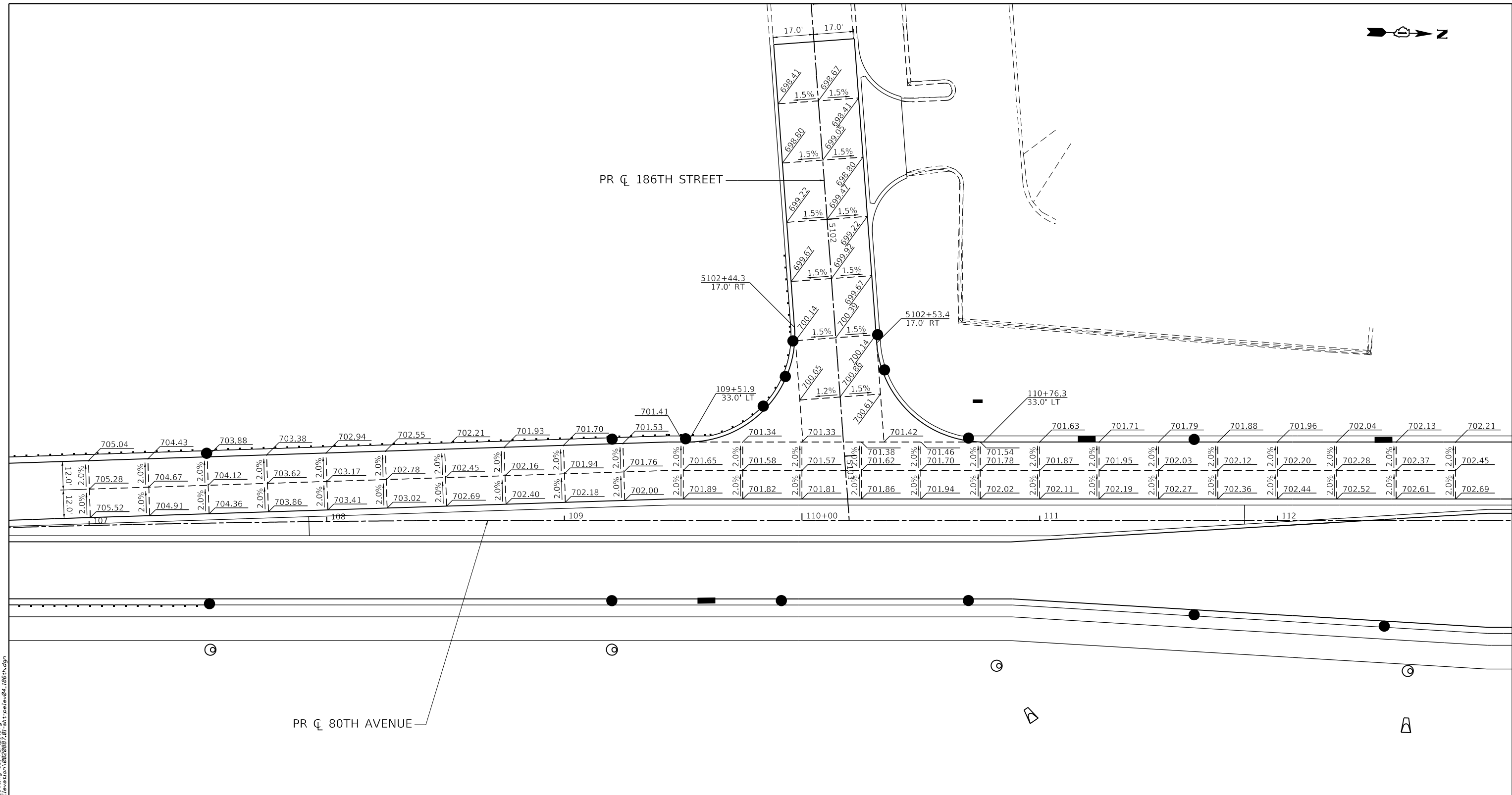
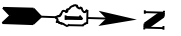

PR  $\zeta$  80TH AVENUE

PR  $\zeta$  186TH STREET

**NOTES:**

1. PAVEMENT ELEVATION SPACING INCREMENT IS 25' ALONG MAINLINE (TYPICAL).
2. PAVEMENT ELEVATION SPACING INCREMENT IS 10' ALONG RADIUS RETURN (TYPICAL).
3. EDGE OF PAVEMENT ELEVATIONS FOLLOW MAINLINE CROSS SLOPE.

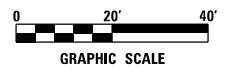

DATE PLOTTED = 3/4/2021 11:25:4 PM  
 PEN TABLE = N:\Projects\10022887\01\0022887.dwg  
 PLOT CONFIG = N:\Projects\10022887\01\0022887.dwg  
 FILE NAME = N:\Projects\10022887\01\Design\Elevation\0022887.dwg



USER NAME = Roadway	DESIGNED - JPA	REVISED -
	DRAWN - JPA	REVISED -
PLOT SCALE = 40,0000' / in.	CHECKED - DJO	REVISED -
PLOT DATE = 3/4/2021	DATE - 3/3/2021	REVISED -

**STATE OF ILLINOIS  
DEPARTMENT OF TRANSPORTATION**

**80TH AVENUE AND 186TH STREET  
PAVEMENT ELEVATION DETAIL**

SCALE: 1" = 20'    SHEET 4 OF 8 SHEETS    STA. 106+66 TO STA. 112+98

F.A.U. RTE. 2755	SECTION 06-00122-16-FP	COUNTY WILL	TOTAL SHEETS 1113	SHEET NO. 531
CONTRACT NO. 61G73				
ILLINOIS FED. AID PROJECT				

DATE PLOTTED = 3/4/2021 11:25:05 AM  
 PEN TABLE = N:\Projects\10022887\01\0022887.dwg  
 PLOT CONFIG = N:\Projects\10022887\01\0022887.dwg  
 FILE NAME = N:\Projects\10022887\01\0022887.dwg

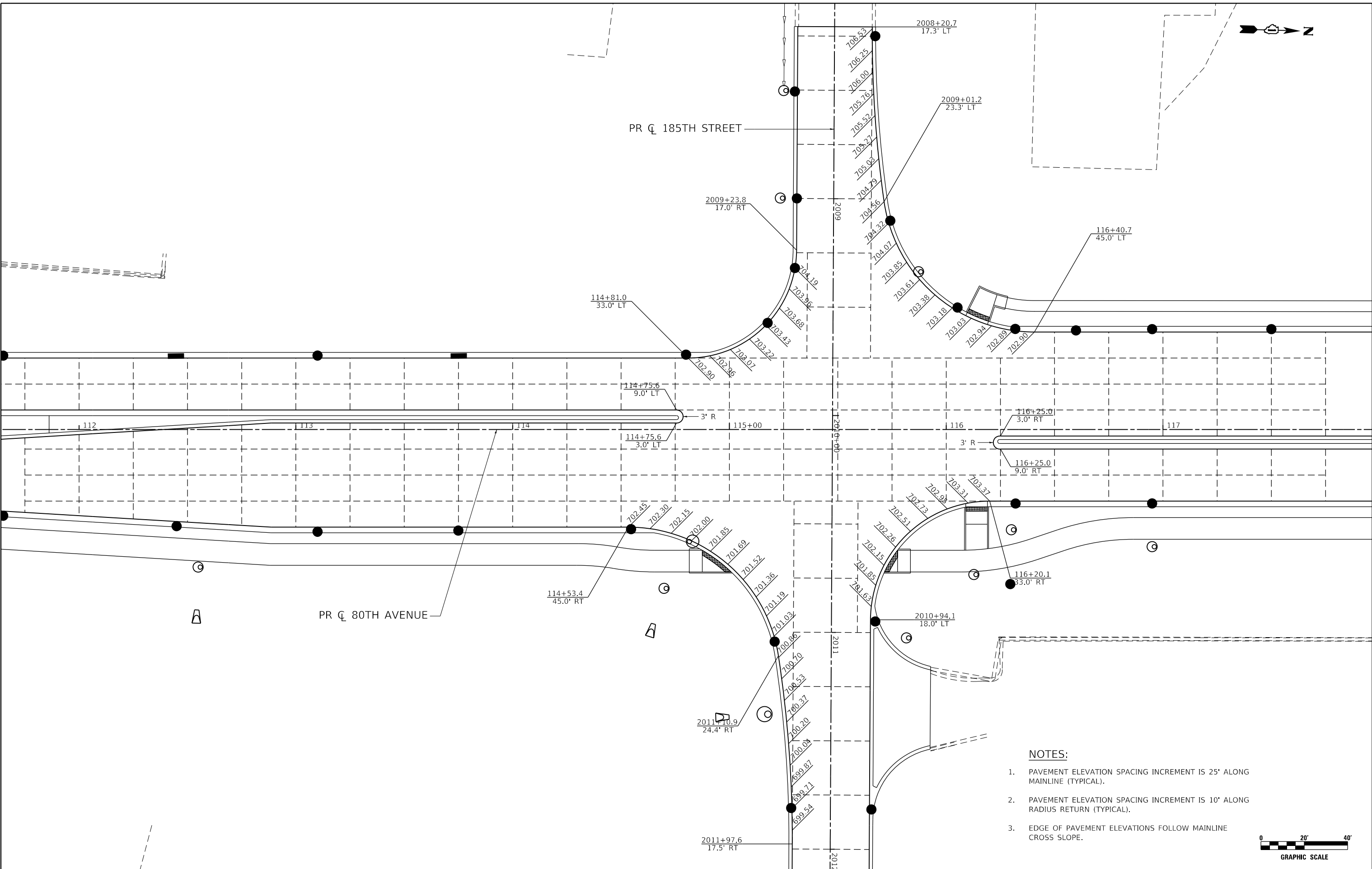

- NOTES:**
1. PAVEMENT ELEVATION SPACING INCREMENT IS 25' ALONG MAINLINE (TYPICAL).
  2. PAVEMENT ELEVATION SPACING INCREMENT IS 10' ALONG RADIUS RETURN (TYPICAL).
  3. EDGE OF PAVEMENT ELEVATIONS FOLLOW MAINLINE CROSS SLOPE.

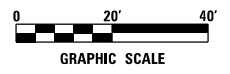

USER NAME = Roadway	DESIGNED - JPA	REVISED -
	DRAWN - JPA	REVISED -
PLOT SCALE = 40,0000' / in.	CHECKED - DJO	REVISED -
PLOT DATE = 3/4/2021	DATE - 3/3/2021	REVISED -

**STATE OF ILLINOIS**  
**DEPARTMENT OF TRANSPORTATION**

**80TH AVENUE AND 185TH STREET**  
**PAVEMENT ELEVATION DETAIL**

SCALE: 1" = 20'    SHEET 5 OF 8 SHEETS    STA. 111+64 TO STA. 117+96

F.A.U. RTE. = 2755	SECTION = 06-00122-16-FP	COUNTY = WILL	TOTAL SHEETS = 1113	SHEET NO. = 532
CONTRACT NO. 61G73				
ILLINOIS FED. AID PROJECT				



DATE PLOTTED = 3/14/2021 11:25:05 AM  
 PEN TABLE = N:\Projects\10022887\01\0022887.dwg  
 PLOT CONFIG = N:\Projects\10022887\01\0022887.dwg  
 FILE NAME = N:\Projects\10022887\01\0022887.dwg

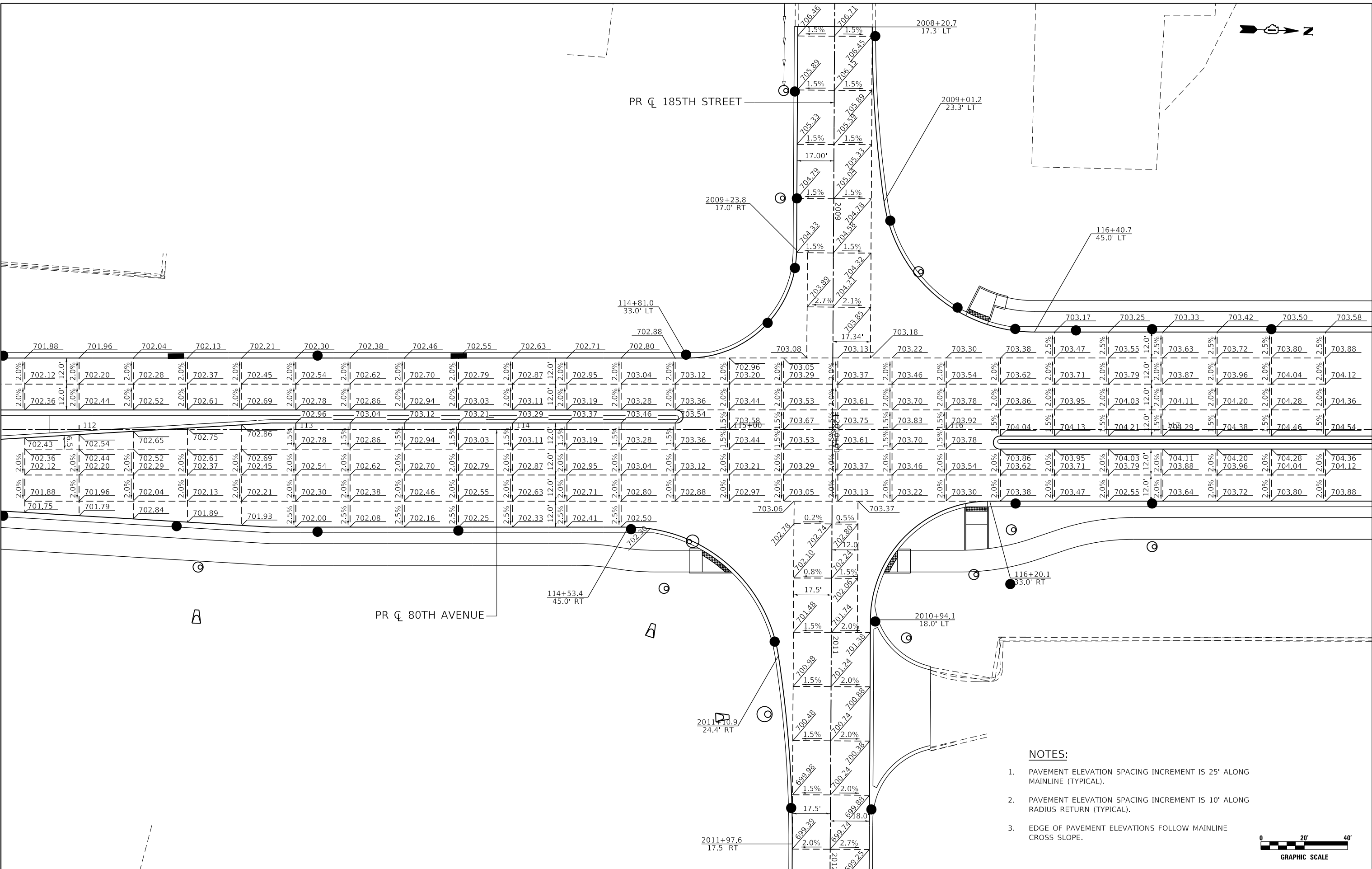

- NOTES:**
1. PAVEMENT ELEVATION SPACING INCREMENT IS 25' ALONG MAINLINE (TYPICAL).
  2. PAVEMENT ELEVATION SPACING INCREMENT IS 10' ALONG RADIUS RETURN (TYPICAL).
  3. EDGE OF PAVEMENT ELEVATIONS FOLLOW MAINLINE CROSS SLOPE.

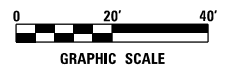

USER NAME = Roadway	DESIGNED - JPA	REVISED -
	DRAWN - JPA	REVISED -
PLOT SCALE = 40,0000' / in.	CHECKED - DJO	REVISED -
PLOT DATE = 3/4/2021	DATE - 3/3/2021	REVISED -

**STATE OF ILLINOIS**  
**DEPARTMENT OF TRANSPORTATION**

**80TH AVENUE AND 185TH STREET**  
**PAVEMENT ELEVATION DETAIL**

SCALE: 1" = 20'    SHEET 6 OF 8 SHEETS    STA. 111+64 TO STA. 117+96

F.A.U. RTE. = 2755	SECTION = 06-00122-16-FP	COUNTY = WILL	TOTAL SHEETS = 1113	SHEET NO. = 533
CONTRACT NO. 61G73				
ILLINOIS FED. AID PROJECT				

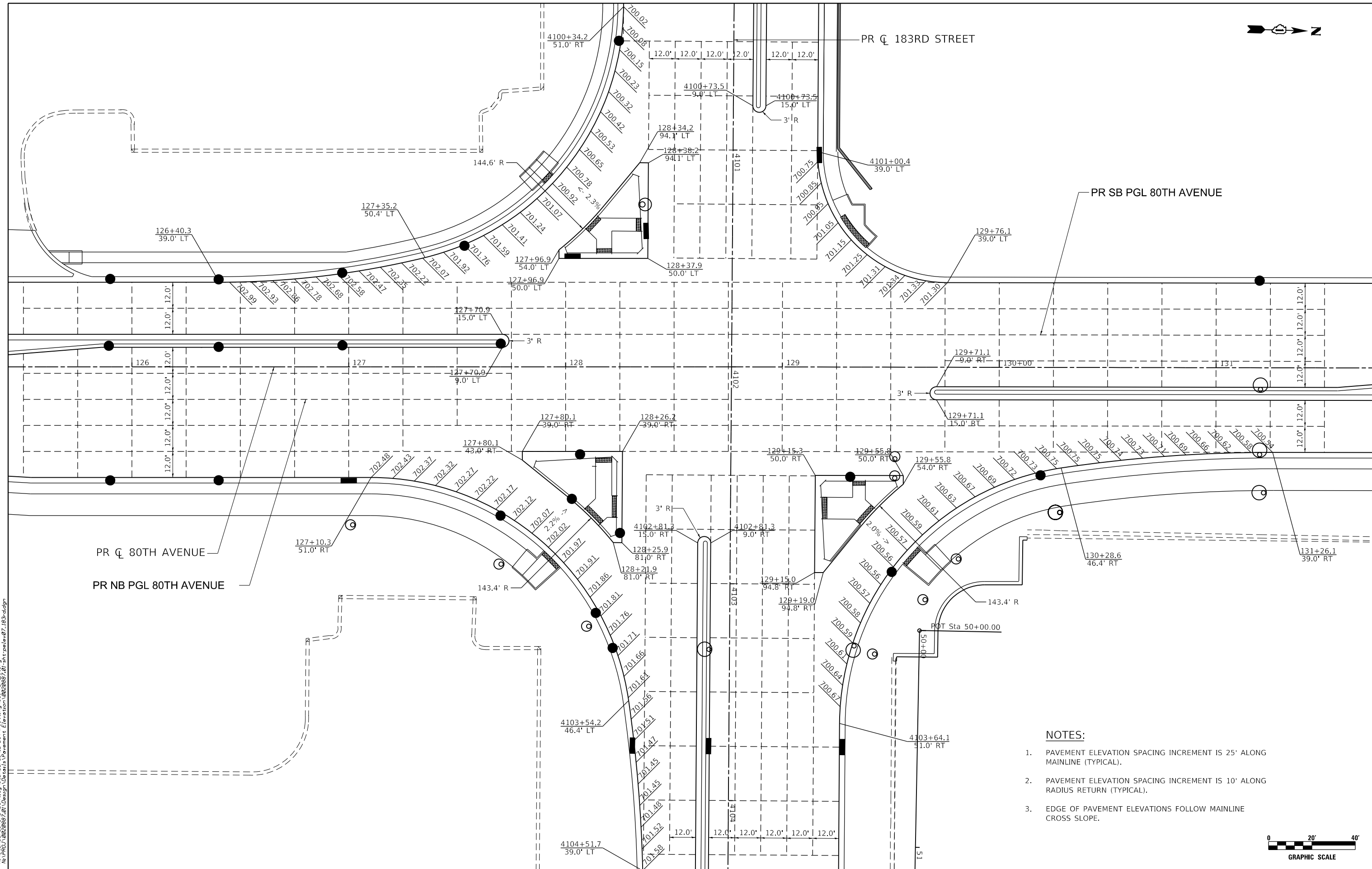

- NOTES:**
1. PAVEMENT ELEVATION SPACING INCREMENT IS 25' ALONG MAINLINE (TYPICAL).
  2. PAVEMENT ELEVATION SPACING INCREMENT IS 10' ALONG RADIUS RETURN (TYPICAL).
  3. EDGE OF PAVEMENT ELEVATIONS FOLLOW MAINLINE CROSS SLOPE.



DATE PLOTTED = 3/14/2021 11:26:57 AM  
 PEN TABLE = N:\Projects\10028887\01\_08228887.dwg  
 PLOT CONFIG = N:\Projects\10028887\01\_08228887.dwg  
 FILE NAME = N:\Projects\10028887\01\_08228887.dwg



USER NAME = Roadway	DESIGNED - JPA	REVISED -
	DRAWN - JPA	REVISED -
PLOT SCALE = 40,0000' / in.	CHECKED - DJO	REVISED -
PLOT DATE = 3/4/2021	DATE - 3/3/2021	REVISED -

**STATE OF ILLINOIS  
DEPARTMENT OF TRANSPORTATION**

**80TH AVENUE AND 183RD STREET  
PAVEMENT ELEVATION DETAIL**

SCALE: 1" = 20' SHEET 7 OF 8 SHEETS STA. 125+23 TO STA. 131+55

F.A.U. RTE.	SECTION	COUNTY	TOTAL SHEETS	SHEET NO.
2755	06-00122-16-FP	WILL	1113	534
CONTRACT NO. 61G73				
ILLINOIS FED. AID PROJECT				

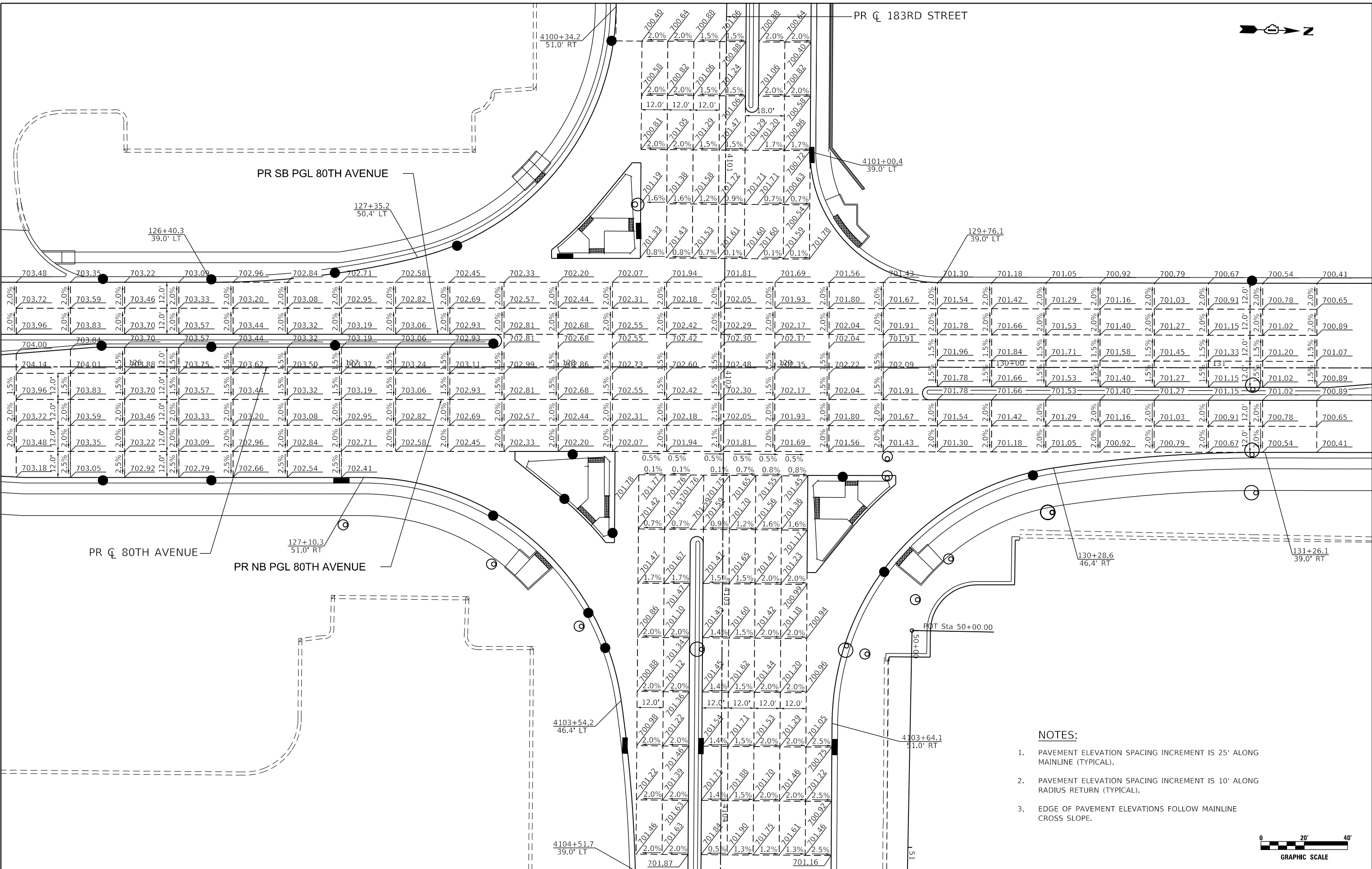
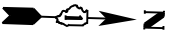

- NOTES:**
1. PAVEMENT ELEVATION SPACING INCREMENT IS 25' ALONG MAINLINE (TYPICAL).
  2. PAVEMENT ELEVATION SPACING INCREMENT IS 10' ALONG RADIUS RETURN (TYPICAL).
  3. EDGE OF PAVEMENT ELEVATIONS FOLLOW MAINLINE CROSS SLOPE.

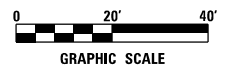

DATE PLOTTED = 11/2/2021 3:26:21 PM  
 PEN TABLE = N:\S:\standards\CAD\Bentley\standards\IL-001\Plotting\CGI-PDF.plt  
 PLOT CONFIG = N:\VPOU\002885\201\Design\062885\201-shr-pave-08-183-d.dgn  
 FILE NAME =



USER NAME = Roadway	DESIGNED - JPA	REVISED -
	DRAWN - JPA	REVISED -
PLOT SCALE = 40,000' / in.	CHECKED - DJO	REVISED -
PLOT DATE = 11/3/2021	DATE - 3/3/2021	REVISED -

**STATE OF ILLINOIS  
DEPARTMENT OF TRANSPORTATION**

<b>80TH AVENUE AND 183RD STREET PAVEMENT ELEVATION DETAIL</b>	
SCALE: 1" = 20'	SHEET 8 OF 8 SHEETS STA. 125+23 TO STA. 131+55

F.A.U. RTE. = 2755	SECTION = 06-00122-16-FP	COUNTY = WILL	TOTAL SHEETS = 1113	SHEET NO. = 535
CONTRACT NO. 61G73				
ILLINOIS FED. AID PROJECT				

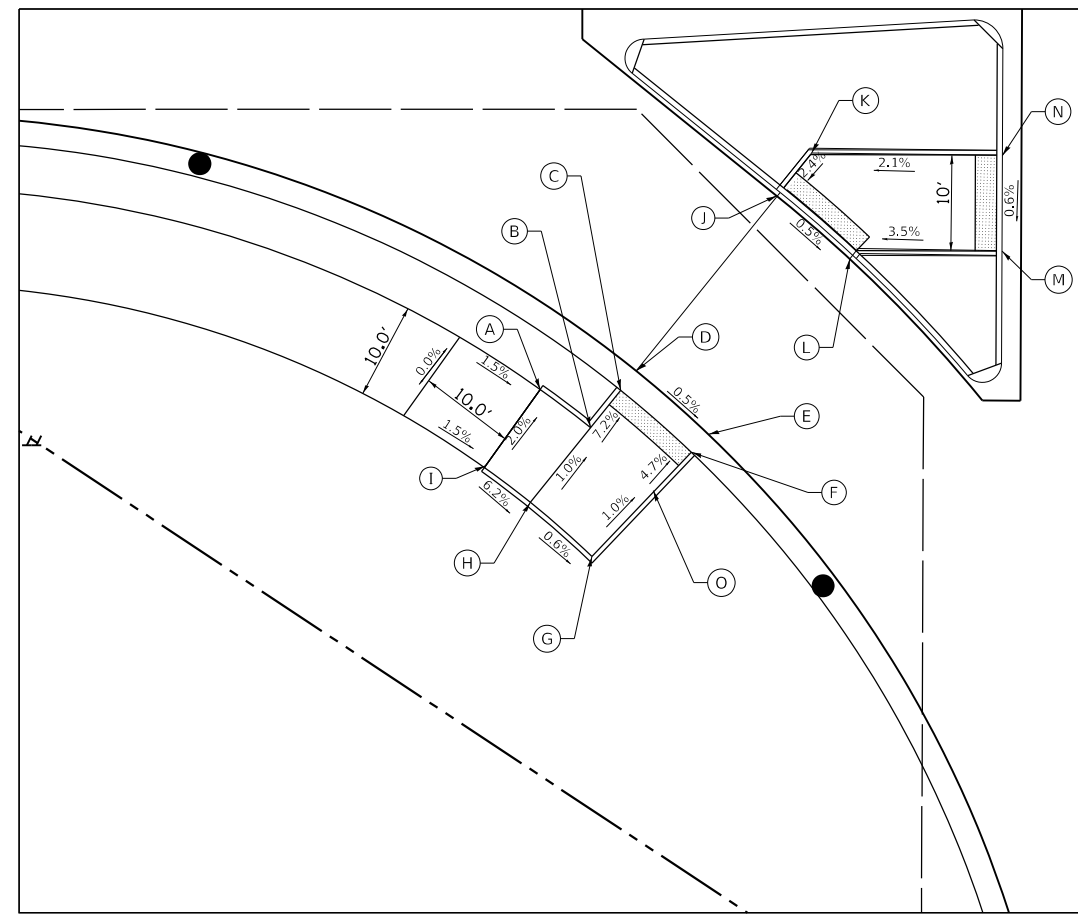
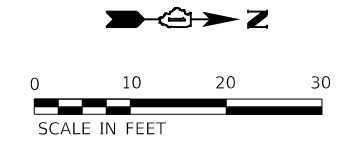

	STATION	OFFSET	ELEVATION
A	74+60.27	78.91' RT	703.15
B	74+65.53	82.90' RT	702.93
C	74+68.34	79.39' RT	702.57
D	74+69.94	77.39' RT	702.63
E	74+77.46	83.99' RT	702.58
F	74+75.87	86.01' RT	702.52
G	74+66.11	98.13' RT	702.98
H	74+58.63	91.47' RT	703.03
I	74+53.84	87.86' RT	703.35
J	74+84.63	59.07' RT	702.98
K	74+88.13	54.76' RT	703.09
L	74+92.33	65.72' RT	702.93
M	75+10.01	64.93' RT	703.44
N	75+10.14	54.93' RT	703.50
O	74+73.04	89.52' RT	702.88

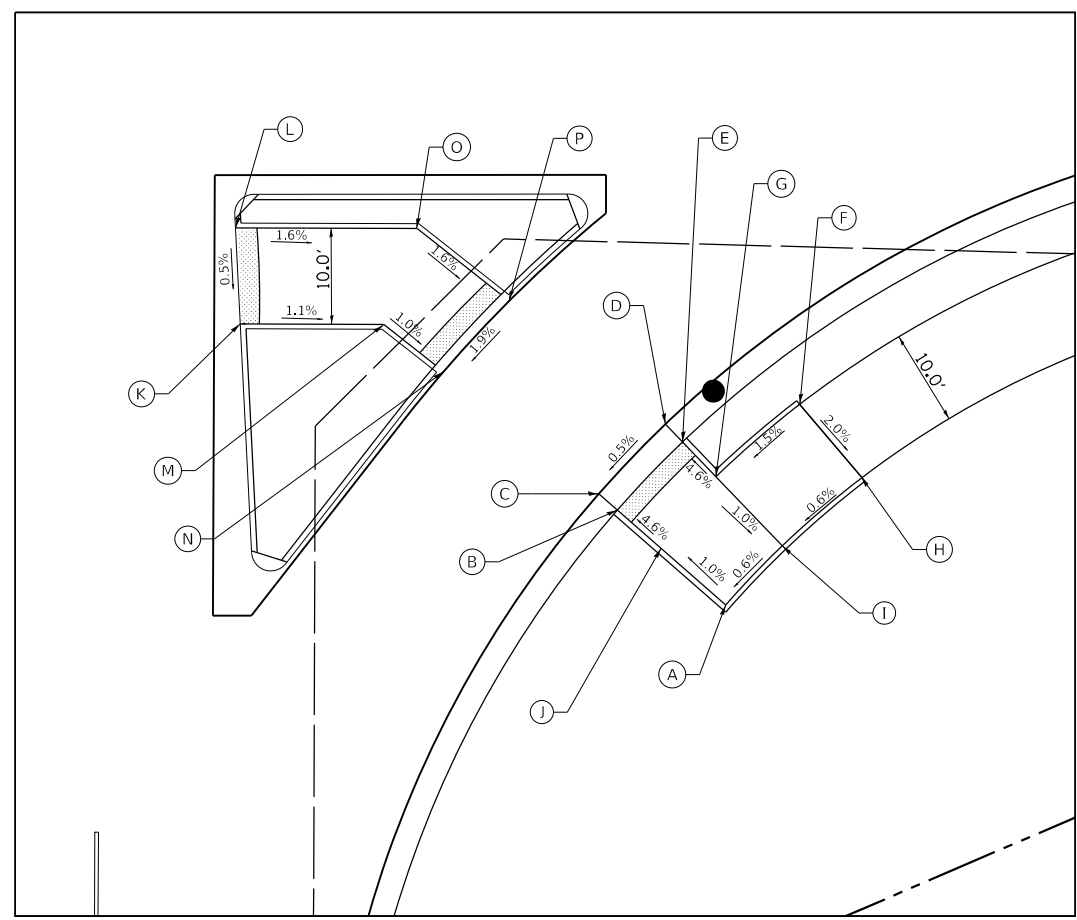

	STATION	OFFSET	ELEVATION
A	76+52.37	93.61' RT	702.74
B	76+40.96	84.63' RT	702.61
C	76+38.93	83.03' RT	702.67
D	76+45.87	75.77' RT	702.72
E	76+47.92	77.38' RT	702.66
F	76+59.24	73.57' RT	703.06
G	76+51.49	80.19' RT	702.89
H	76+67.36	79.97' RT	702.86
I	76+59.44	86.46' RT	702.79
J	76+44.50	87.41' RT	702.84
K	75+98.84	65.29' RT	703.42
L	75+98.84	55.29' RT	703.47
M	76+16.52	65.37' RT	703.25
N	76+22.76	70.29' RT	703.18
O	76+20.01	55.38' RT	703.17
P	76+29.59	62.94' RT	702.99

**LEGEND**

(XXX.XX)	EXISTING SPOT ELEVATION	—	PROPOSED SIDE CURB
XXX.XX	PROPOSED SPOT ELEVATION	[Hatched Box]	PROPOSED SIDEWALK
XX'	EXISTING LENGTH	[Dotted Box]	DETECTABLE WARNING

**STATE OF ILLINOIS  
DEPARTMENT OF TRANSPORTATION**

**80TH AVENUE ROADWAY RECONSTRUCTION  
PROPOSED ADA RAMP DETAILS  
80TH AVENUE AND 191ST STREET**

F.A.U. RTE.	SECTION	COUNTY	TOTAL SHEETS	SHEET NO.
2755	06-00122-16-FP	WILL	1113	536
				CONTRACT NO. 61G73

SCALE: 1" = 20' SHEET OF SHEETS STA. TO STA.

DATE PLOTTED = 4/9/2021 7:13:19 AM  
 PEN TABLE = 0020667-01-rev1.dwg  
 PLOT CONFIG = C:\VDDTCAD\100Tender\Set\Plot\A\FRSHW.plt  
 FILE NAME = P:\2017\19-18866\FPHASE\_2\19-18866-DTL-S-01.dgn



USER NAME =	untitled	DESIGNED -	EMA	REVISED -	
DRAWN -	KWM	REVISIONS -			
PLOT SCALE =	240.0000' / ft.	CHECKED -	WD	REVISIONS -	
PLOT DATE =	4/9/2021	DATE -	11/23/2020	REVISIONS -	



92

93



POINT	STATION	OFFSET	SIDE	ELEVATION
A	92+29.22	50.60	RT	695.34
B	92+34.63	50.60	RT	695.37
C	92+44.22	50.60	RT	695.52
D	93+27.94	40.58	RT	695.55
E	93+27.94	50.50	RT	695.53
F	92+44.25	60.54	RT	695.37
G	92+34.25	60.54	RT	695.22
H	92+19.25	60.54	RT	695.10
I	92+15.24	60.54	RT	695.10

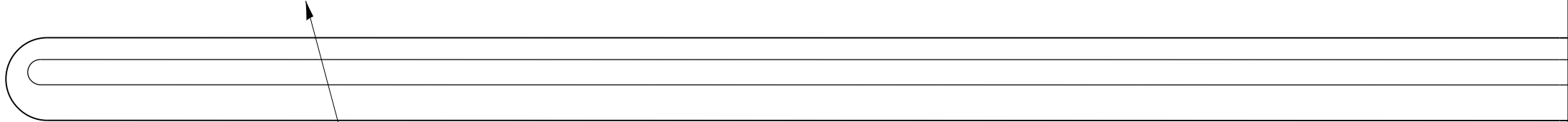

CL 80TH AVENUE

PROPOSED CATCH BASIN (TYP)

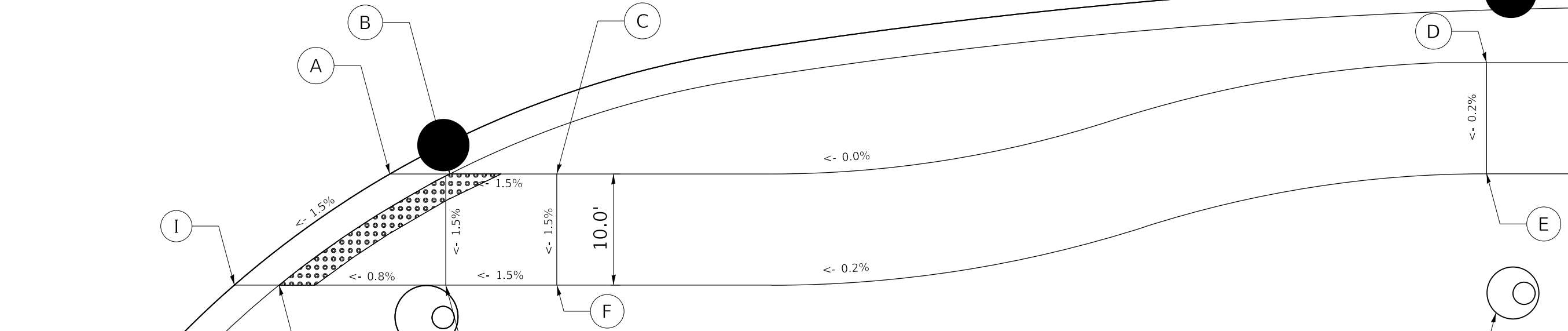

PROPOSED DRAINAGE STRUCTURE (TYP)



DATE PLOTTED = 3/4/2021 11:08:07 AM  
 PEN TABLE = N:\Projects\100220077\01\_00220077.dbl  
 PLOT CONFIG = N:\Projects\100220077\01\_00220077.ctb  
 FILE NAME = N:\Projects\100220077\01\_00220077.dgn



USER NAME = Roadway	DESIGNED - JPA	REVISED -
	DRAWN - JPA	REVISED -
PLOT SCALE = 10.0000' / 1"	CHECKED - DJO	REVISED -
PLOT DATE = 3/4/2021	DATE - 3/3/2021	REVISED -

STATE OF ILLINOIS  
DEPARTMENT OF TRANSPORTATION

80TH AVENUE AND PANDUIT DIRVE  
ADA DETAILS

SCALE: 1" = 10' SHEET NO. 2 OF 20 SHEETS STA. TO STA.

F.A.U. RTE.	SECTION	COUNTY	TOTAL SHEETS	SHEET NO.
2755	06-00122-16-FP	WILL	1113	538
CONTRACT NO. 61G73			ILLINOIS FED. AID PROJECT	

115+00

2010+00



CL 185TH STREET

CL 80TH AVENUE

POINT	STATION	OFFSET	SIDE	ELEVATION
A	114+90.55	55.67	RT	701.86
B	114+87.48	55.67	RT	701.76
C	114+81.48	55.67	RT	701.85
D	114+65.45	55.67	RT	702.33
E	114+65.45	65.67	RT	702.18
F	114+81.48	65.67	RT	701.70
G	114+87.48	65.67	RT	701.61
H	115+00.82	65.67	RT	701.60
I	115+03.07	65.66	RT	701.61

PROPOSED CATCH BASIN (TYP)

PROPOSED DRAINAGE STRUCTURE (TYP)

10.0'

<- 1.5%

3.2% ->

3.2% ->

<- 1.5%

1.5% ->

0.9% ->

1.6% ->

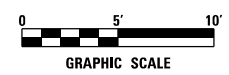

DATE PLOTTED = 3/4/2021 1:19:08 PM  
 PEN TABLE = N:\Projects\100220077\01\_00220077.dwg  
 PLOT CONFIG = N:\Projects\100220077\01\_00220077.dwg  
 FILE NAME = N:\Projects\100220077\01\_00220077.dwg



USER NAME = Roadway	DESIGNED - DTJ	REVISED -
	DRAWN - MJS	REVISED -
PLOT SCALE = 10.0000' / 1"	CHECKED - JMV	REVISED -
PLOT DATE = 3/4/2021	DATE - 3/3/2021	REVISED -

**STATE OF ILLINOIS**  
**DEPARTMENT OF TRANSPORTATION**

**80TH AVENUE AND 185TH STREET**  
**ADA DETAILS**

SCALE: 1" = 10'    SHEET NO. 3 OF 20 SHEETS    STA.    TO STA.

F.A.U. RTE. 2755	SECTION 06-00122-16-FP	COUNTY WILL	TOTAL SHEETS 1113	SHEET NO. 539
CONTRACT NO. 61G73			ILLINOIS FED. AID PROJECT	





PROPOSED DRAINAGE STRUCTURE (TYP)



℄ 185TH STREET

POINT	STATION	OFFSET	SIDE	ELEVATION
A	116+19.06	48.43	LT	702.96
B	116+19.50	49.93	LT	703.95
C	116+21.94	57.43	LT	703.16
D	116+27.19	55.98	LT	703.31
E	116+32.51	55.01	LT	703.36
F	116+41.49	54.46	LT	703.44
G	116+41.50	59.46	LT	703.52
H	116+33.18	59.97	LT	703.43
I	116+28.31	60.85	LT	703.38
J	116+23.49	62.18	LT	703.23
K	116+15.55	65.46	LT	703.32
L	116+09.73	53.97	LT	703.24
M	116+09.02	52.56	LT	703.06
N	116+13.29	61.00	LT	703.07

PROPOSED CATCH BASIN (TYP)

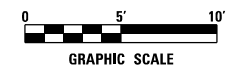

℄ 80TH AVENUE

116

2010+

DATE PLOTTED = 3/4/2021 1:09:18 PM  
 PEN TABLE = N:\Projects\100220887\01\_0820887.dbl.tbl  
 PLOT CONFIG = N:\Projects\100220887\01\_0820887.dbl.tbl  
 FILE NAME = N:\Projects\100220887\01\_0820887.dbl.tbl

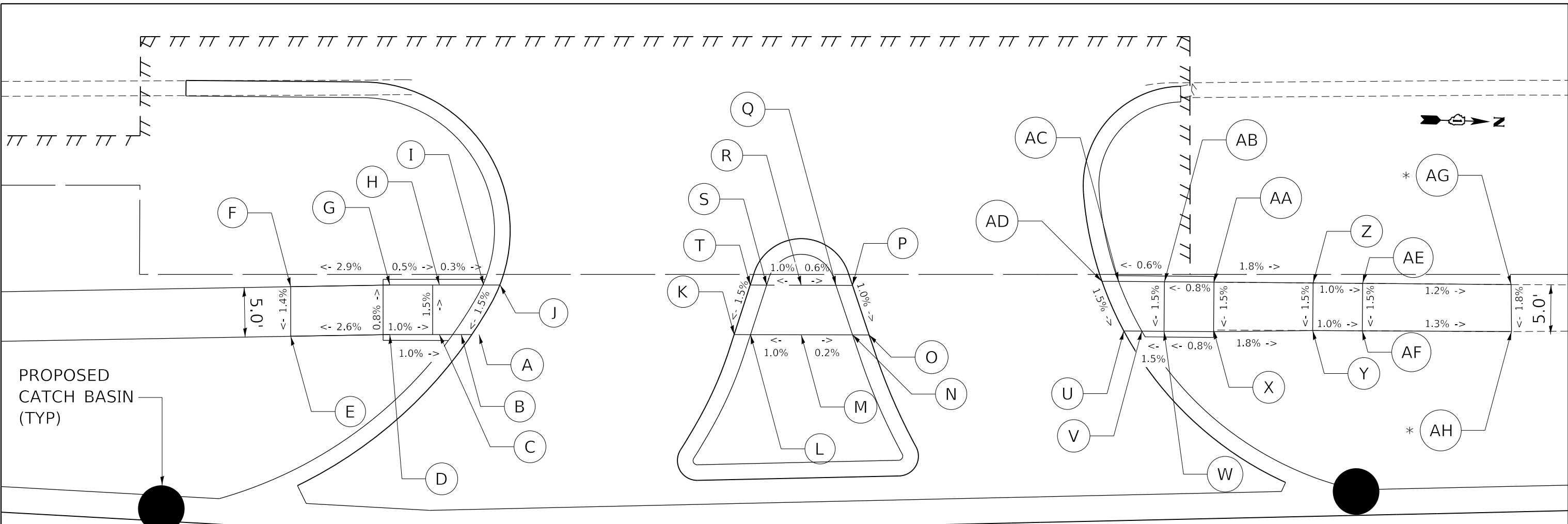

POINT	STATION	OFFSET	SIDE	ELEVATION
A	120+14.72	54.29	LT	705.57
B	120+12.93	54.29	LT	705.56
C	120+10.71	54.29	LT	705.58
D	120+05.72	54.29	LT	705.63
E	119+95.71	54.30	LT	705.37
F	119+95.72	59.30	LT	705.34
G	120+05.72	59.30	LT	705.63
H	120+10.72	59.29	LT	705.66
I	120+15.18	59.29	LT	705.64
J	120+16.85	59.29	LT	705.65

POINT	STATION	OFFSET	SIDE	ELEVATION
K	120+40.46	54.29	LT	705.52
L	120+42.12	54.28	LT	705.51
M	120+47.23	54.28	LT	705.57
N	120+52.41	54.28	LT	705.55
O	120+54.08	54.26	LT	705.56
P	120+52.41	59.26	LT	705.61
Q	120+50.74	59.28	LT	705.60
R	120+47.24	59.28	LT	705.63
S	120+43.73	59.28	LT	705.59
T	120+42.08	59.29	LT	705.60

POINT	STATION	OFFSET	SIDE	ELEVATION
U	120+79.78	54.66	LT	705.77
V	120+81.60	54.65	LT	705.76
W	120+83.84	54.63	LT	705.85
X	120+88.84	54.59	LT	705.89
Y	120+98.84	54.71	LT	705.59
Z	120+98.88	59.51	LT	705.72
AA	120+88.88	59.59	LT	705.96
AB	120+83.88	59.63	LT	705.92
AC	120+79.26	59.67	LT	705.84
AD	120+77.58	59.68	LT	705.85
AE	121+03.88	59.46	LT	705.67
AF	121+03.84	54.68	LT	705.60
* AG	121+18.86	59.35	LT	705.49
* AH	121+18.90	54.61	LT	705.40

NOTE:  
\* EXISTING ELEVATION

120+00

80TH AVENUE

121

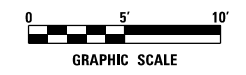

DATE PLOTTED = 3/4/2021 1:09:11 PM  
 PEN TABLE = N:\Projects\10020087\01\10020087.dwg  
 PLOT CONFIG = N:\Projects\10020087\CAD\Bentley\esentools\11-001\Plotting\CGI-PDF-plot.ctb  
 FILE NAME = N:\Projects\10020087\10020087.dwg



USER NAME = Roadway	DESIGNED - DTJ	REVISED -
PLOT SCALE = 10.0000' / in.	DRAWN - MJS	REVISED -
PLOT DATE = 3/4/2021	CHECKED - JMV	REVISED -
	DATE - 3/3/2021	REVISED -

STATE OF ILLINOIS  
DEPARTMENT OF TRANSPORTATION

80TH AVENUE  
ADA DETAILS

SCALE: 1" = 20' SHEET NO. 6 OF 20 SHEETS STA. TO STA.

F.A.U. RTE. 2755	SECTION 06-00122-16-FP	COUNTY WILL	TOTAL SHEETS 1113	SHEET NO. 542
CONTRACT NO. 61G73			ILLINOIS FED. AID PROJECT	

NOTES:  
8" PCC SIDEWALK IS REQUIRED AT CURB RAMP PER THE CCDOTH.



CL 80TH AVENUE

122

123

POINT	STATION	OFFSET	SIDE	ELEVATION
A	121+99.36	45.77	RT	705.61
B	122+14.36	46.11	RT	705.26
C	122+20.35	46.25	RT	705.18
D	121+99.14	55.77	RT	705.76
E	122+14.13	56.10	RT	705.41
F	122+20.13	56.24	RT	705.33
G	122+32.72	56.52	RT	705.23
H	122+23.47	46.32	RT	705.19
I	122+34.84	56.58	RT	705.24

POINT	STATION	OFFSET	SIDE	ELEVATION
J	123+03.89	46.58	RT	704.84
K	123+07.29	46.58	RT	704.83
L	123+13.30	46.58	RT	704.88
M	123+23.30	46.58	RT	705.28
N	123+28.30	46.58	RT	705.33
O	123+38.30	46.58	RT	705.01
P	123+38.07	56.58	RT	705.16
Q	123+28.07	56.58	RT	705.40
R	123+23.07	56.58	RT	704.35
S	123+13.07	56.58	RT	704.95
T	123+07.07	56.58	RT	704.90
U	122+92.92	56.58	RT	705.05
V	122+90.65	56.58	RT	705.06

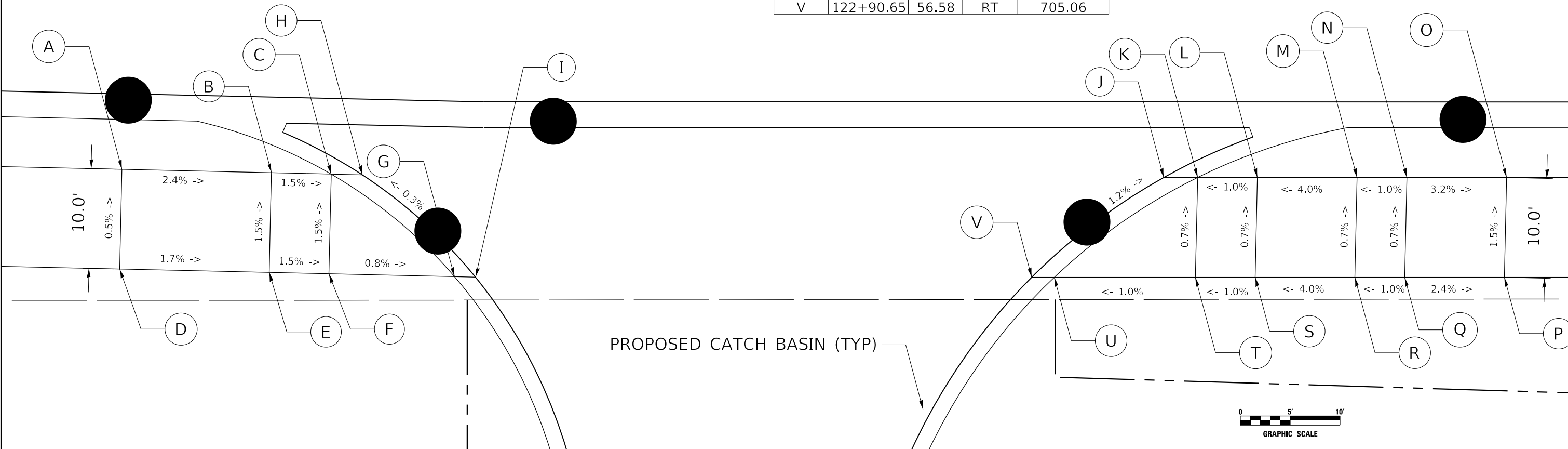

DATE PLOTTED = 3/4/2021 1:09:12 PM  
 PEN TABLE = N:\Projects\10022007\10022007.dwg  
 PLOT CONFIG = N:\Projects\10022007\10022007.ctb  
 FILE NAME = N:\Projects\10022007\10022007.dwg



USER NAME = Roadway	DESIGNED - DTJ	REVISED -
	DRAWN - MJS	REVISED -
PLOT SCALE = 10.0000' / 1"	CHECKED - JMV	REVISED -
PLOT DATE = 3/4/2021	DATE - 3/3/2021	REVISED -

STATE OF ILLINOIS  
DEPARTMENT OF TRANSPORTATION

80TH AVENUE  
ADA DETAILS

SCALE: 1" = 10' SHEET NO. 7 OF 20 SHEETS STA. TO STA.

F.A.U. RTE. 2755	SECTION 06-00122-16-FP	COUNTY WILL	TOTAL SHEETS 1113	SHEET NO. 543
CONTRACT NO. 61G73			ILLINOIS FED. AID PROJECT	

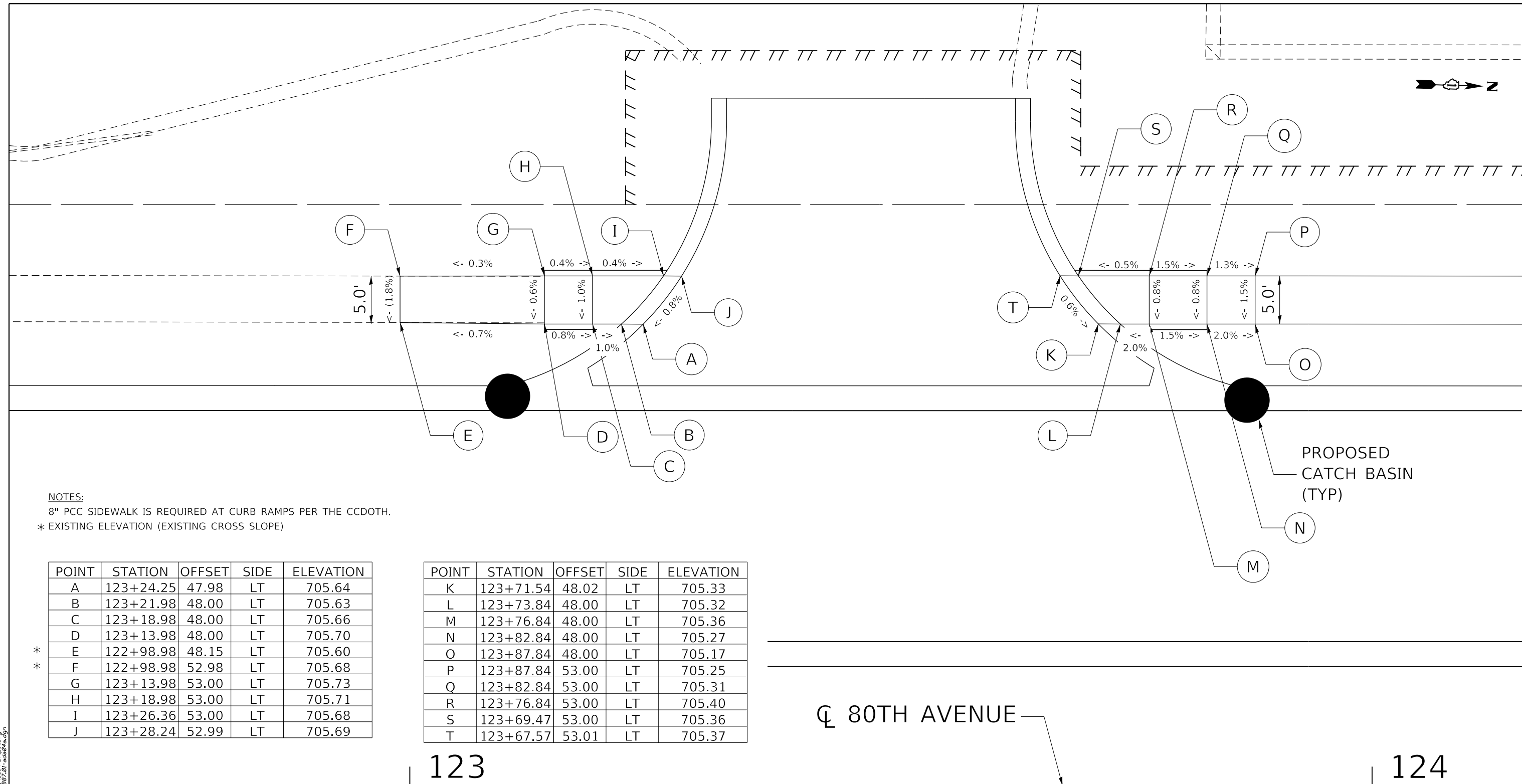

NOTES:  
 8" PCC SIDEWALK IS REQUIRED AT CURB RAMPS PER THE CCDOT.  
 \* EXISTING ELEVATION (EXISTING CROSS SLOPE)

POINT	STATION	OFFSET	SIDE	ELEVATION
A	123+24.25	47.98	LT	705.64
B	123+21.98	48.00	LT	705.63
C	123+18.98	48.00	LT	705.66
D	123+13.98	48.00	LT	705.70
* E	122+98.98	48.15	LT	705.60
* F	122+98.98	52.98	LT	705.68
G	123+13.98	53.00	LT	705.73
H	123+18.98	53.00	LT	705.71
I	123+26.36	53.00	LT	705.68
J	123+28.24	52.99	LT	705.69

POINT	STATION	OFFSET	SIDE	ELEVATION
K	123+71.54	48.02	LT	705.33
L	123+73.84	48.00	LT	705.32
M	123+76.84	48.00	LT	705.36
N	123+82.84	48.00	LT	705.27
O	123+87.84	48.00	LT	705.17
P	123+87.84	53.00	LT	705.25
Q	123+82.84	53.00	LT	705.31
R	123+76.84	53.00	LT	705.40
S	123+69.47	53.00	LT	705.36
T	123+67.57	53.01	LT	705.37

CL 80TH AVENUE

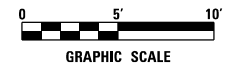

DATE PLOTTED = 3/4/2021 1:09:12 PM  
 PEN TABLE = N:\Projects\100220877\100220877.dwg  
 PLOT CONFIG = N:\Projects\100220877\100220877.ctb  
 FILE NAME = N:\Projects\100220877\100220877.dwg



USER NAME = Roadway	DESIGNED - DTJ	REVISED -
	DRAWN - MJS	REVISED -
PLOT SCALE = 10.0000' / 1"	CHECKED - JMV	REVISED -
PLOT DATE = 3/4/2021	DATE - 3/3/2021	REVISED -

STATE OF ILLINOIS  
 DEPARTMENT OF TRANSPORTATION

80TH AVENUE  
 ADA DETAILS

SCALE: 1" = 10' SHEET NO. 8 OF 20 SHEETS STA. TO STA.

F.A.U. RTE. 2755	SECTION 06-00122-16-FP	COUNTY WILL	TOTAL SHEETS 1113	SHEET NO. 544
CONTRACT NO. 61G73			ILLINOIS FED. AID PROJECT	

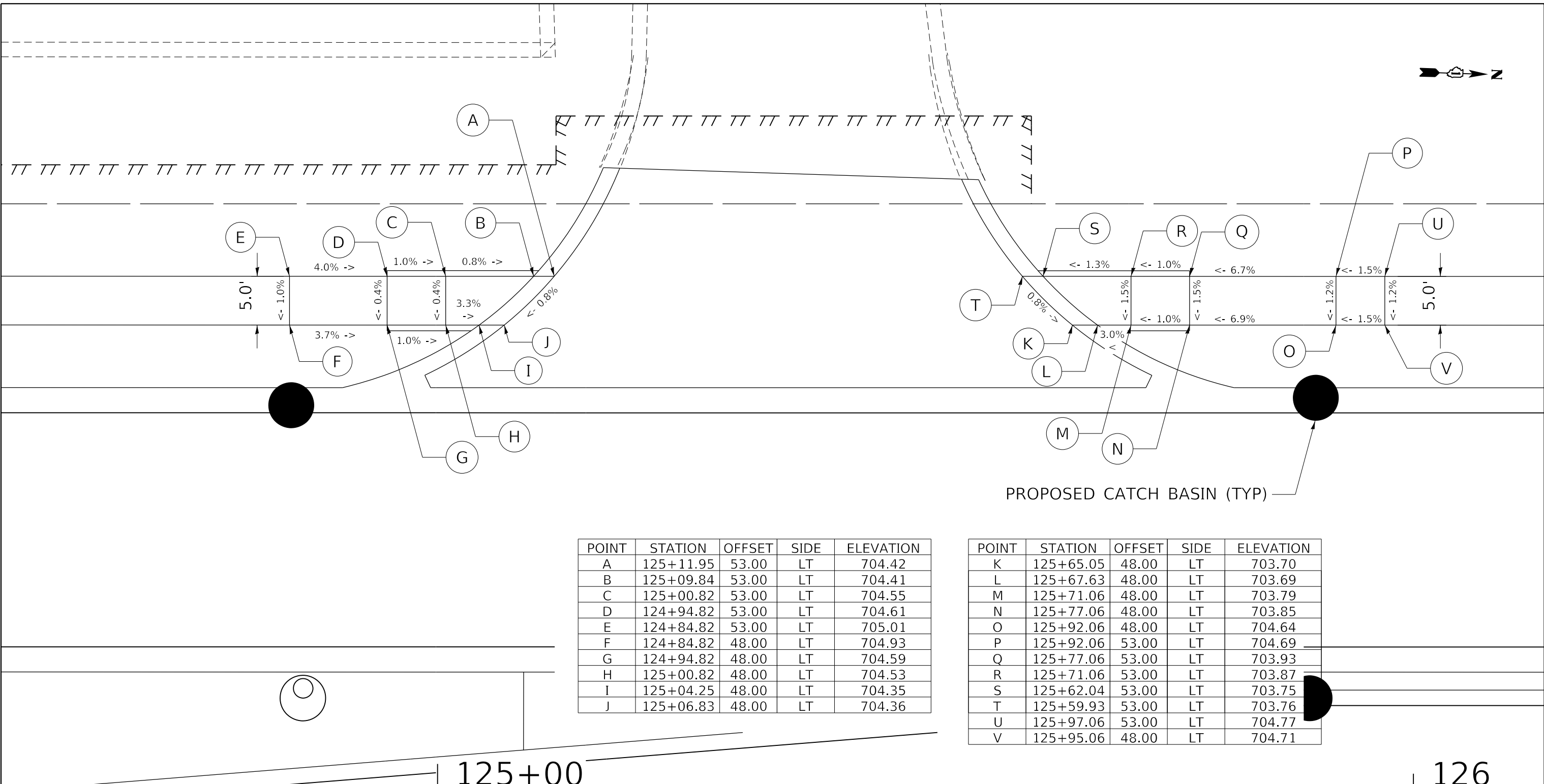
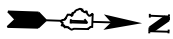

PROPOSED CATCH BASIN (TYP)

POINT	STATION	OFFSET	SIDE	ELEVATION
A	125+11.95	53.00	LT	704.42
B	125+09.84	53.00	LT	704.41
C	125+00.82	53.00	LT	704.55
D	124+94.82	53.00	LT	704.61
E	124+84.82	53.00	LT	705.01
F	124+84.82	48.00	LT	704.93
G	124+94.82	48.00	LT	704.59
H	125+00.82	48.00	LT	704.53
I	125+04.25	48.00	LT	704.35
J	125+06.83	48.00	LT	704.36

POINT	STATION	OFFSET	SIDE	ELEVATION
K	125+65.05	48.00	LT	703.70
L	125+67.63	48.00	LT	703.69
M	125+71.06	48.00	LT	703.79
N	125+77.06	48.00	LT	703.85
O	125+92.06	48.00	LT	704.64
P	125+92.06	53.00	LT	704.69
Q	125+77.06	53.00	LT	703.93
R	125+71.06	53.00	LT	703.87
S	125+62.04	53.00	LT	703.75
T	125+59.93	53.00	LT	703.76
U	125+97.06	53.00	LT	704.77
V	125+95.06	48.00	LT	704.71

125+00

126

℄ 80TH AVENUE

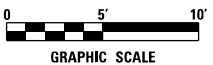

DATE PLOTTED = 3/18/2021 4:35:49 PM  
 PEN TABLE = N:\Projects\180220887\01\_0820887.dwg  
 PLOT CONFIG = N:\Projects\180220887\01\_0820887.dwg  
 FILE NAME = N:\Projects\180220887\01\_0820887.dwg



USER NAME = Roadway	DESIGNED - DTJ	REVISED -
	DRAWN - MJS	REVISED -
PLOT SCALE = 10.0000' / 1"	CHECKED - JMV	REVISED -
PLOT DATE = 3/18/2021	DATE - 3/3/2021	REVISED -

STATE OF ILLINOIS  
DEPARTMENT OF TRANSPORTATION

80TH AVENUE AND 183RD STREET  
ADA DETAILS

SCALE: 1" = 10' SHEET NO. 9 OF 20 SHEETS STA. TO STA.

F.A.U. RTE. 2755	SECTION 06-00122-16-FP	COUNTY WILL	TOTAL SHEETS 1113	SHEET NO. 545
CONTRACT NO. 61G73			ILLINOIS FED. AID PROJECT	

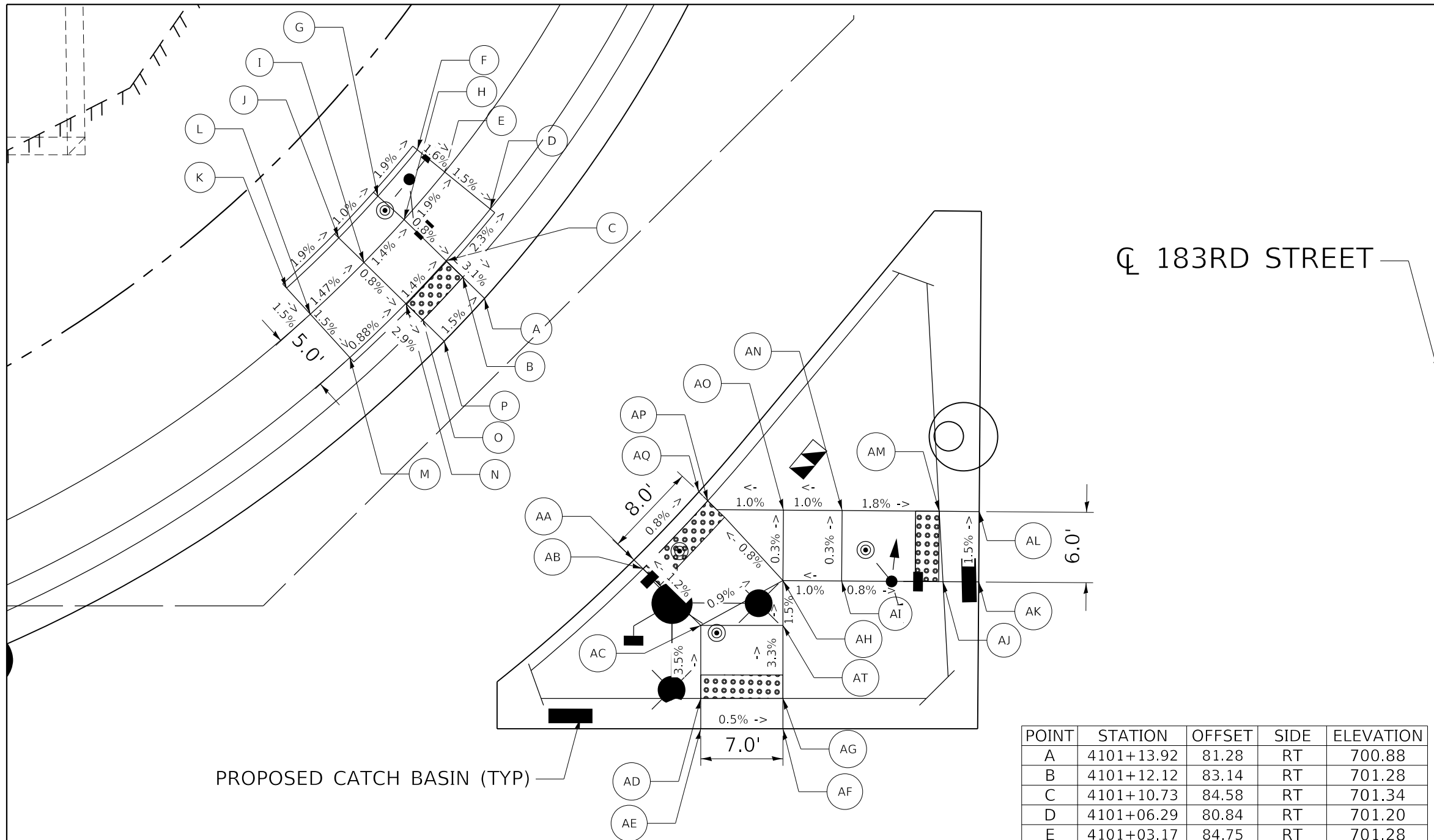

4101

CL 183RD STREET

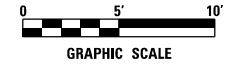

POINT	STATION	OFFSET	SIDE	ELEVATION
A	4101+13.92	81.28	RT	700.88
B	4101+12.12	83.14	RT	701.28
C	4101+10.73	84.58	RT	701.34
D	4101+06.29	80.84	RT	701.20
E	4101+03.17	84.75	RT	701.28
F	4101+01.32	87.11	RT	701.33
G	4101+05.27	90.43	RT	701.43
H	4101+07.25	88.18	RT	701.38
I	4101+10.93	91.57	RT	701.45
J	4101+08.85	93.73	RT	701.48
K	4101+13.16	98.15	RT	701.59
L	4101+15.37	96.11	RT	701.55
M	4101+19.04	92.72	RT	701.47
N	4101+14.40	87.97	RT	701.41
O	4101+15.79	86.54	RT	701.35
P	4101+17.59	84.68	RT	700.96

POINT	STATION	OFFSET	SIDE	ELEVATION
AA	4101+36.10	68.38	RT	701.61
AB	4101+36.85	67.61	RT	701.60
AC	4101+41.64	62.65	RT	701.68
AD	4101+47.87	62.60	RT	701.90
AE	4101+50.45	62.59	RT	701.91
AF	4101+50.40	55.59	RT	701.88
AG	4101+47.82	55.61	RT	701.87
AH	4101+41.59	55.65	RT	701.67
AI	4101+37.77	55.68	RT	701.61
AJ	4101+37.77	50.68	RT	701.66
AK	4101+37.77	42.04	RT	701.59
AL	4101+37.77	39.00	RT	701.60
AM	4101+31.77	39.00	RT	701.51
AN	4101+31.77	42.41	RT	701.50
AO	4101+31.77	50.68	RT	701.64
AP	4101+31.77	55.68	RT	701.59
AQ	4101+31.02	62.13	RT	701.54
AT	4101+30.27	62.90	RT	701.55

NOTES:

- 8" PCC SIDEWALK IS REQUIRED AT CURB RAMPS AND ACROSS DRIVEWAYS PER THE CCDOTH.
- ALL PEDESTRIAN PUSH-BUTTON LOCATIONS SHALL FOLLOW THE GUIDELINES FROM ADA/PROWAG.
- A PEDESTRIAN PUSHBUTTON EXTENSION MAY BE NEEDED FOR THE ACCESSIBILITY AND CORRECT ALIGNMENT OF PEDESTRIAN PUSHBUTTON. THE EXTENSION SHALL BE INCLUDED IN COST OF THE PAY ITEM "PEDESTRIAN PUSH-BUTTON".
- THE LOCATION OF THE PEDESTRIAN PUSHBUTTON MUST BE PARALLEL TO THE CROSSWALK.
- COORDINATION BETWEEN THE ELECTRICAL CONTRACTOR AND SIDEWALK CONTRACTOR IS REQUIRED BEFORE THE SIDEWALK CONSTRUCTION. THE CONTRACTOR SHALL CONTACT CCDOTH AT 312-603-1734.

DATE PLOTTED = 3/18/2021 4:35:59 PM  
 PEN TABLE = N:\Projects\8082887\01\_062020\8082887.dwg  
 PLOT CONFIG = N:\Projects\8082887\01\_062020\8082887.dwg  
 FILE NAME = N:\Projects\8082887\01\_062020\8082887.dwg



USER NAME = Roadway	DESIGNED - DTJ	REVISED -
PLOT SCALE = 10.0000' / 1"	DRAWN - MJS	REVISED -
PLOT DATE = 3/18/2021	CHECKED - JMV	REVISED -
	DATE - 3/3/2021	REVISED -

STATE OF ILLINOIS  
DEPARTMENT OF TRANSPORTATION

80TH AVENUE AND 183RD STREET  
ADA DETAILS

SCALE: 1" = 10' SHEET NO.10 OF 20 SHEETS STA. TO STA.

F.A.U. RTE. = 2755	SECTION = 06-00122-16-FP	COUNTY = WILL	TOTAL SHEETS = 1113	SHEET NO. = 546
CONTRACT NO. 61G73			ILLINOIS FED. AID PROJECT	

PROPOSED INLET (TYP)

4101

CL 183RD STREET

POINT	STATION	OFFSET	SIDE	ELEVATION
A	4101+44.65	61.44	LT	701.21
B	4101+39.37	66.04	LT	701.20
C	4101+34.36	60.90	LT	701.30
D	4101+26.77	55.99	LT	701.19
E	4101+20.14	52.58	LT	701.13
F	4101+22.87	46.14	LT	701.43
G	4101+30.72	49.53	LT	701.39
H	4101+31.77	47.82	LT	701.03
I	4101+39.01	55.67	LT	701.04
J	4101+40.34	54.18	LT	701.14
K	4101+24.98	60.59	LT	701.15
L	4101+18.02	44.33	LT	701.21
M	4101+15.88	50.98	LT	701.29
N	4101+46.15	60.12	LT	701.34

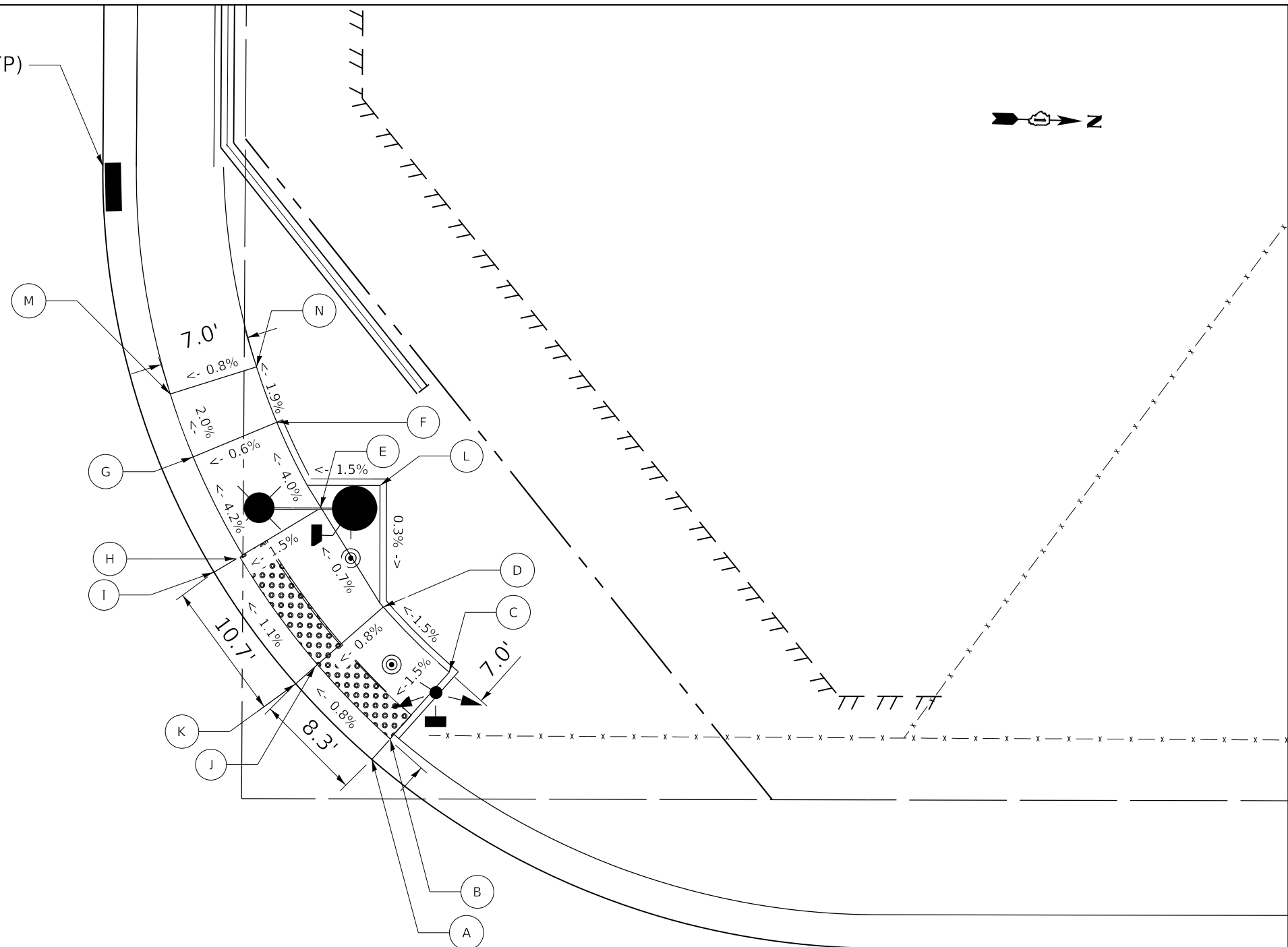

NOTES:

1. 8" PCC SIDEWALK IS REQUIRED AT CURB RAMP AND ACROSS DRIVEWAYS PER THE CCDOTH.
2. ALL PEDESTRIAN PUSH-BUTTON LOCATIONS SHALL FOLLOW THE GUIDELINES FROM ADA/PROWAG.
3. A PEDESTRIAN PUSHBUTTON EXTENSION MAY BE NEEDED FOR THE ACCESSIBILITY AND CORRECT ALIGNMENT OF PEDESTRIAN PUSHBUTTON. THE EXTENSION SHALL BE INCLUDED IN COST OF THE PAY ITEM "PEDESTRIAN PUSH-BUTTON".
4. THE LOCATION OF THE PEDESTRIAN PUSHBUTTON MUST BE PARALLEL TO THE CROSSWALK.
5. COORDINATION BETWEEN THE ELECTRICAL CONTRACTOR AND SIDEWALK CONTRACTOR IS REQUIRED BEFORE THE SIDEWALK CONSTRUCTION. THE CONTRACTOR SHALL CONTACT CCDOTH AT 312-603-1734.



DATE PLOTTED = 3/26/2021 1:22:00 PM  
PEN TABLE = N:\Standard\CAD\Bentley\standards\11-001\Plotting\CCF-PDF-plot.ctb  
PLOT CONFIG = N:\Standard\CAD\Bentley\standards\11-001\Plotting\CCF-PDF-plot.ctb  
FILE NAME = N:\VPROJ\062806\201\Design\06-0115\ADA\Sheets\062806\201-ada06a.dgn



USER NAME = Roadway	DESIGNED - DTJ	REVISED -
	DRAWN - MJS	REVISED -
PLOT SCALE = 10.0000' / 1"	CHECKED - JMV	REVISED -
PLOT DATE = 3/26/2021	DATE - 3/3/2021	REVISED -

STATE OF ILLINOIS  
DEPARTMENT OF TRANSPORTATION

80TH AVENUE AND 183RD STREET  
ADA DETAILS

SCALE: 1" = 10' SHEET NO. 11 OF 20 SHEETS STA. TO STA.

F.A.U. RTE. 2755	SECTION 06-00122-16-FP	COUNTY WILL	TOTAL SHEETS 1113	SHEET NO. 547
CONTRACT NO. 61G73			ILLINOIS FED. AID PROJECT	

**NOTES:**

1. 8" PCC SIDEWALK IS REQUIRED AT CURB RAMPS AND ACROSS PER THE CCDOTH.
2. ALL PEDESTRIAN PUSH-BUTTON LOCATIONS SHALL FOLLOW THE GUIDELINES FROM ADA/ PROWAG.
3. A PEDESTRIAN PUSHBUTTON EXTENSION MAY BE NEEDED FOR THE ACCESSIBILITY AND CORRECT ALIGNMENT OF PEDESTRIAN PUSHBUTTON. THE EXTENSION SHALL BE INCLUDED IN COST OF THE PAY ITEM "PEDESTRIAN PUSH-BUTTON".

4. THE LOCATION OF THE PEDESTRIAN PUSHBUTTON MUST BE PARALLEL TO THE CROSSWALK.
5. COORDINATION BETWEEN THE ELECTRICAL CONTRACTOR AND SIDEWALK CONTRACTOR IS REQUIRED BEFORE THE SIDEWALK CONSTRUCTION. THE CONTRACTOR SHALL CONTACT CCDOTH AT: 312-603-1734.

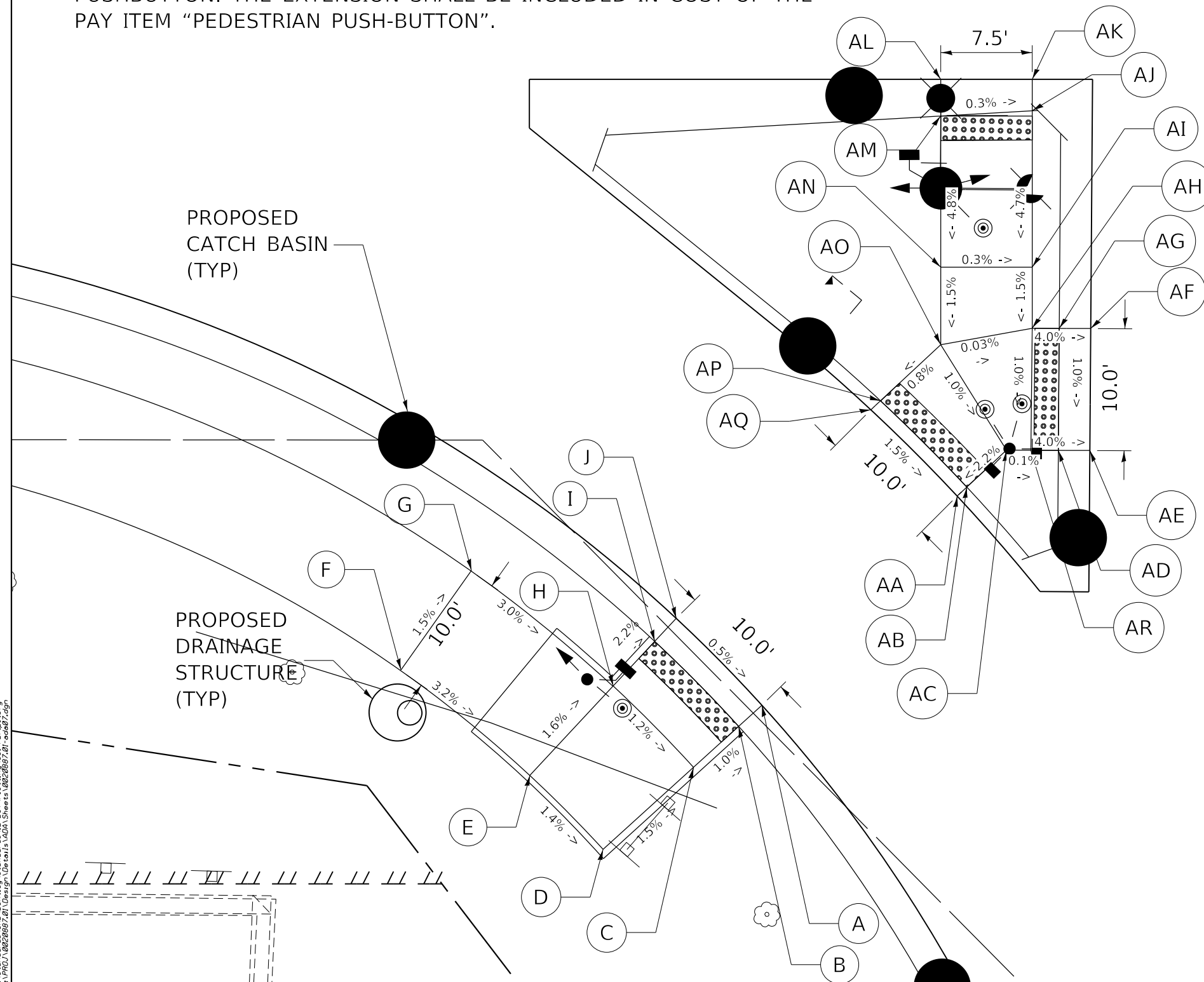

POINT	STATION	OFFSET	SIDE	ELEVATION
A	4102+90.89	76.73	RT	701.97
B	4102+92.64	78.63	RT	701.96
C	4102+96.03	82.31	RT	702.01
D	4103+02.80	89.66	RT	702.16
E	4102+96.77	95.71	RT	702.28
F	4102+88.22	106.36	RT	702.72
G	4102+80.02	100.63	RT	702.57
H	4102+89.40	88.94	RT	702.12
I	4102+85.72	85.56	RT	702.01
J	4102+83.82	83.82	RT	702.02

POINT	STATION	OFFSET	SIDE	ELEVATION
AA	4102+73.62	60.85	RT	701.23
AB	4102+72.88	60.07	RT	701.22
AC	4102+69.82	56.83	RT	701.32
AR	4102+69.82	54.83	RT	701.32
AD	4102+69.82	52.58	RT	701.15
AE	4102+69.80	50.00	RT	701.16
AF	4102+59.80	50.00	RT	701.26
AG	4102+59.82	52.58	RT	701.25
AH	4102+59.82	54.80	RT	701.42
AI	4102+54.80	54.84	RT	701.49
AJ	4102+41.97	54.93	RT	702.09
AK	4102+39.40	54.95	RT	702.10
AL	4102+39.45	62.45	RT	702.13
AM	4102+42.46	62.42	RT	702.12
AN	4102+54.86	62.34	RT	701.51
AO	4102+61.21	62.29	RT	701.42
AP	4102+65.85	67.19	RT	701.37
AQ	4102+66.60	67.98	RT	701.38

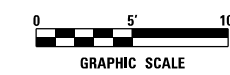

CL 183RD STREET

4103

DATE PLOTTED = 3/18/2021 4:35:53 PM  
 PEN TABLE = N:\Projects\18022016\18022016-001\Plotting\CCF-PDF-plot.ctb  
 PLOT CONFIG = N:\Projects\18022016\18022016-001\Plotting\CCF-PDF-plot.ctb  
 FILE NAME = N:\Projects\18022016\18022016-001\Design\18022016-001-001.dgn



USER NAME = Roadway	DESIGNED - DTJ	REVISED -
PLOT SCALE = 10.0000' / 1"	DRAWN - MJS	REVISED -
PLOT DATE = 3/18/2021	CHECKED - JMV	REVISED -
	DATE - 3/3/2021	REVISED -

**STATE OF ILLINOIS  
DEPARTMENT OF TRANSPORTATION**

**80TH AVENUE AND 183RD STREET  
ADA DETAILS**

SCALE: 1" = 10'    SHEET NO.12 OF 20 SHEETS    STA.    TO STA.

F.A.U. RTE. 2755	SECTION 06-00122-16-FP	COUNTY WILL	TOTAL SHEETS 1113	SHEET NO. 548
ILLINOIS FED. AID PROJECT			CONTRACT NO. 61G73	



NOTES:

- 8" PCC SIDEWALK IS REQUIRED AT CURB RAMP AND ACROSS DRIVEWAYS PER THE CCDOTH.
- ALL PEDESTRIAN PUSH-BUTTON LOCATIONS SHALL FOLLOW THE GUIDELINES FROM ADA/ PROWAG.
- A PEDESTRIAN PUSHBUTTON EXTENSION MAY BE NEEDED FOR THE ACCESSIBILITY AND CORRECT ALIGNMENT OF PEDESTRIAN PUSHBUTTON. THE EXTENSION SHALL BE INCLUDED IN COST OF THE PAY ITEM "PEDESTRIAN PUSH-BUTTON".

- THE LOCATION OF THE PEDESTRIAN PUSHBUTTON MUST BE PARALLEL TO THE CROSSWALK.
- COORDINATION BETWEEN THE ELECTRICAL CONTRACTOR AND SIDEWALK CONTRACTOR IS REQUIRED BEFORE THE SIDEWALK CONSTRUCTION. THE CONTRACTOR SHALL CONTACT CCDOTH AT: 312-603-1734.



POINT	STATION	OFFSET	SIDE	ELEVATION
A	4102+65.23	67.10	LT	701.09
B	4102+64.51	66.29	LT	701.08
C	4102+60.09	61.30	LT	701.21
D	4102+52.24	61.26	LT	701.25
E	4102+49.66	61.24	LT	701.26
F	4102+49.69	56.24	LT	701.29
G	4102+52.27	56.26	LT	701.28
H	4102+59.82	56.30	LT	701.29
I	4102+59.82	51.30	LT	701.34
J	4102+59.82	41.88	LT	701.21
K	4102+59.82	39.00	LT	701.22
L	4102+69.82	39.00	LT	701.07
M	4102+69.82	42.46	LT	701.06
N	4102+69.82	51.30	LT	701.19
O	4102+62.34	63.83	LT	701.16
P	4102+69.82	57.20	LT	701.13
Q	4102+71.99	59.65	LT	701.03
R	4102+72.71	60.46	LT	701.04

POINT	STATION	OFFSET	SIDE	ELEVATION
AA	4102+88.33	77.91	LT	700.57
AB	4102+89.96	79.91	LT	700.56
AC	4102+93.12	83.79	LT	700.83
AD	4102+99.43	91.55	LT	700.93
AE	4102+93.03	97.21	LT	700.84
AF	4102+88.84	101.49	LT	701.02
AG	4102+84.08	107.02	LT	701.19
AH	4102+76.28	100.77	LT	701.04
AI	4102+81.49	94.71	LT	700.87
AJ	4102+86.10	90.01	LT	700.74
AK	4102+82.63	86.40	LT	700.57
AL	4102+80.84	84.55	LT	700.58

CL 183RD STREET

4103

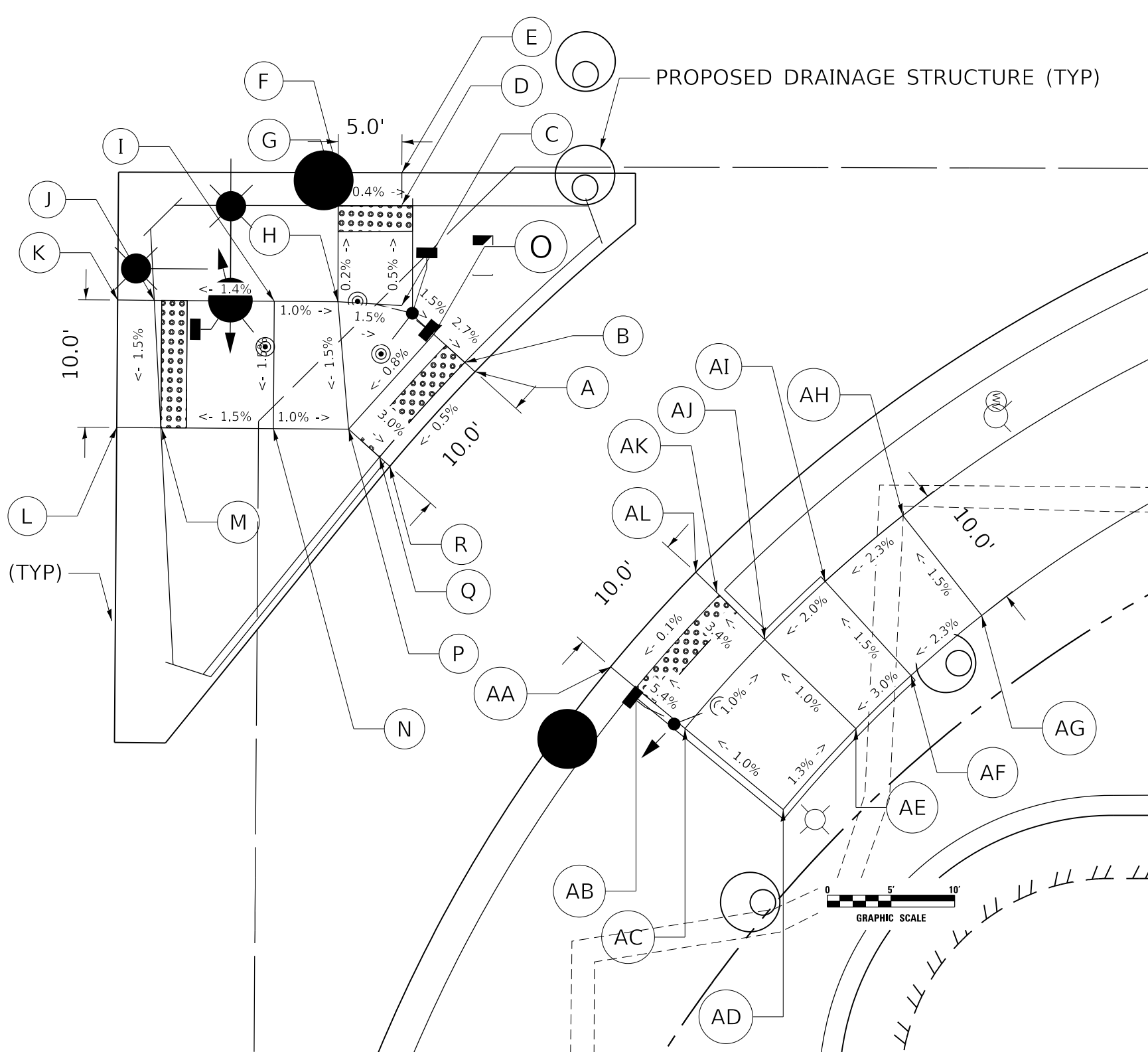

PROPOSED CATCH BASIN (TYP)

PROPOSED DRAINAGE STRUCTURE (TYP)

DATE PLOTTED = 3/18/2021 4:35:55 PM  
 PEN TABLE = N:\Projects\18022007\01\_002\0007.dwg  
 PLOT CONFIG = N:\Projects\18022007\01\_002\0007.dwg  
 FILE NAME = N:\Projects\18022007\01\_002\0007.dwg



USER NAME = Roadway	DESIGNED - DTJ	REVISED -
PLOT SCALE = 10.0000' / 1"	DRAWN - MJS	REVISED -
PLOT DATE = 3/10/2021	CHECKED - JMV	REVISED -
	DATE - 3/3/2021	REVISED -

STATE OF ILLINOIS  
DEPARTMENT OF TRANSPORTATION

80TH AVENUE AND 183RD STREET  
ADA DETAILS

SCALE: 1" = 10' SHEET NO. 13 OF 20 SHEETS STA. TO STA.

F.A.U. RTE. 2755	SECTION 06-00122-16-FP	COUNTY WILL	TOTAL SHEETS 1113	SHEET NO. 549
CONTRACT NO. 61G73			ILLINOIS FED. AID PROJECT	

**NOTES:**

1. 8" PCC SIDEWALK IS REQUIRED AT CURB RAMP AND ACROSS DRIVEWAYS PER THE CCDOTH.
2. ALL PEDESTRIAN PUSH-BUTTON LOCATIONS SHALL FOLLOW THE GUIDELINES FROM ADA/ PROWAG.
3. A PEDESTRIAN PUSHBUTTON EXTENSION MAY BE NEEDED FOR THE ACCESSIBILITY AND CORRECT ALIGNMENT OF PEDESTRIAN PUSHBUTTON. THE EXTENSION SHALL BE INCLUDED IN COST OF THE PAY ITEM "PEDESTRIAN PUSH-BUTTON".

4. THE LOCATION OF THE PEDESTRIAN PUSHBUTTON MUST BE PARALLEL TO THE CROSSWALK.
5. COORDINATION BETWEEN THE ELECTRICAL CONTRACTOR AND SIDEWALK CONTRACTOR IS REQUIRED BEFORE THE SIDEWALK CONSTRUCTION. THE CONTRACTOR SHALL CONTACT CCDOTH AT: 312-603-1734.



POINT	STATION	OFFSET	SIDE	ELEVATION
A	132+59.15	46.58	RT	700.31
B	132+57.30	46.58	RT	700.30
C	132+54.90	46.58	RT	700.33
D	132+50.29	46.58	RT	700.37
E	132+35.29	46.58	RT	700.50
F	132+30.29	46.58	RT	700.45
G	132+61.12	56.58	RT	700.15
H	132+59.54	56.58	RT	700.14
I	132+54.90	56.58	RT	700.21
J	132+50.29	56.58	RT	700.24
K	132+35.29	56.58	RT	700.35
L	132+30.29	56.58	RT	700.30

POINT	STATION	OFFSET	SIDE	ELEVATION
M	132+87.40	46.58	RT	700.01
N	132+89.26	46.58	RT	700.00
O	132+97.95	46.58	RT	700.10
P	133+12.94	46.58	RT	699.87
Q	133+18.94	46.58	RT	699.85
R	132+86.62	56.58	RT	699.86
S	132+89.95	56.58	RT	699.85
T	132+97.95	56.58	RT	699.95
U	133+12.94	56.58	RT	699.72
V	133+18.94	56.58	RT	699.70
W	132+91.95	46.58	RT	700.04
X	132+91.95	56.58	RT	699.89

133

CL 80TH AVENUE

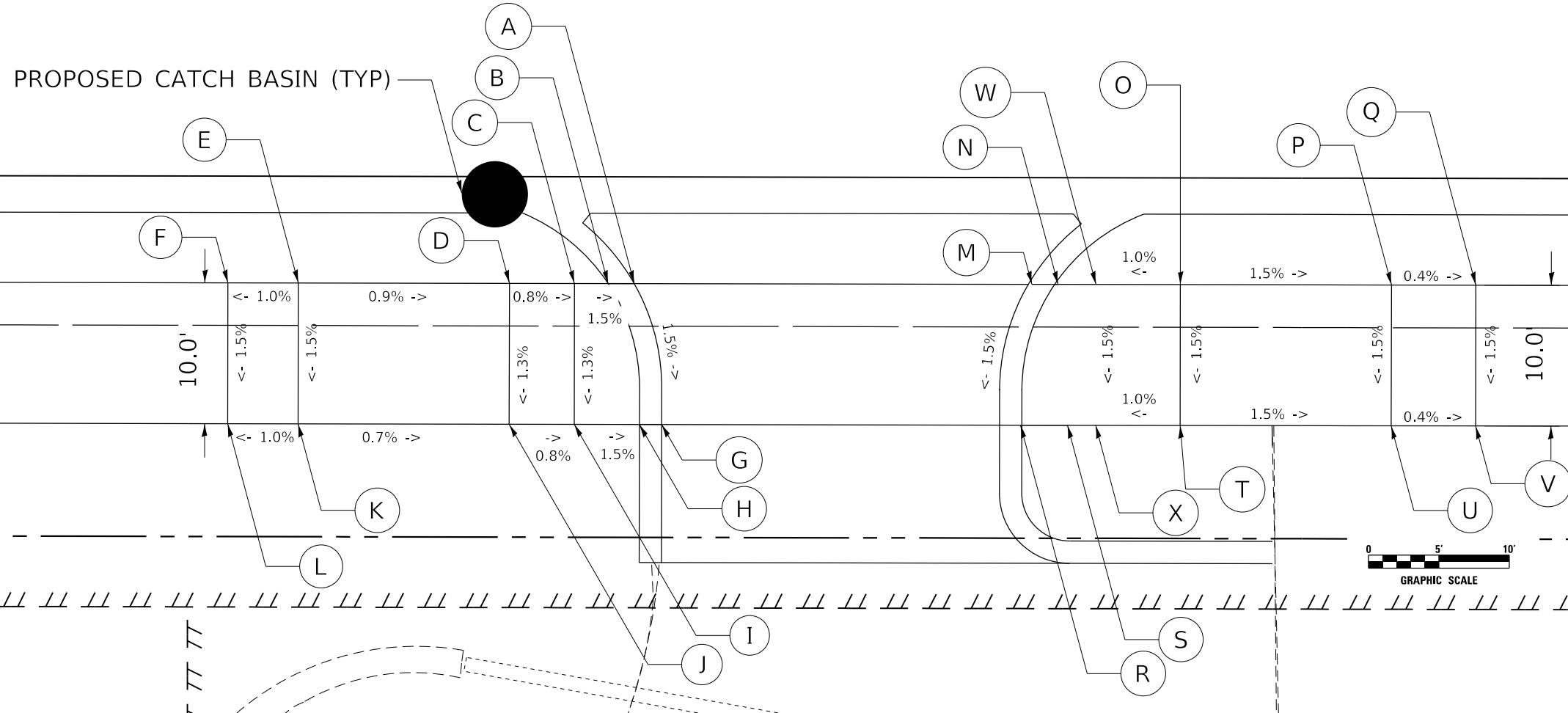

DATE PLOTTED = 3/18/2021 4:35:57 PM  
 PEN TABLE = N:\Projects\18022007\18022007.dwg  
 PLOT CONFIG = N:\Projects\18022007\18022007.ctb  
 FILE NAME = N:\Projects\18022007\18022007.dwg



USER NAME = Roadway	DESIGNED - DTJ	REVISED -
	DRAWN - MJS	REVISED -
PLOT SCALE = 10.0000' / 1"	CHECKED - JMV	REVISED -
PLOT DATE = 3/18/2021	DATE - 3/3/2021	REVISED -

STATE OF ILLINOIS  
DEPARTMENT OF TRANSPORTATION

80TH AVENUE  
ADA DETAILS

SCALE: 1" = 10' SHEET NO. 14 OF 20 SHEETS STA. TO STA.

F.A.U. RTE. 2755	SECTION 06-00122-16-FP	COUNTY WILL	TOTAL SHEETS 1113	SHEET NO. 550
CONTRACT NO. 61G73			ILLINOIS FED. AID PROJECT	

POINT	STATION	OFFSET	SIDE	ELEVATION
* A	142+56.78	34.57	RT	702.02
* B	142+61.72	36.70	RT	701.96
C	142+61.64	39.60	RT	701.95
D	142+56.70	37.29	RT	702.01
E	142+61.58	41.60	RT	701.97
F	142+56.58	41.46	RT	702.02
G	142+61.27	52.47	RT	702.08
H	142+56.29	51.58	RT	702.13
I	142+61.16	56.22	RT	702.04
J	142+56.10	58.13	RT	702.10
* K	142+78.66	77.21	RT	701.82
* L	142+74.15	79.25	RT	701.92
* M	142+36.70	39.50	RT	701.15
N	142+36.43	49.50	RT	701.25
O	142+41.42	49.56	RT	701.30
P	142+56.64	39.46	RT	702.01
Q	142+41.70	39.57	RT	701.20



TIMBER DRIVE

143

℄ 80TH AVENUE

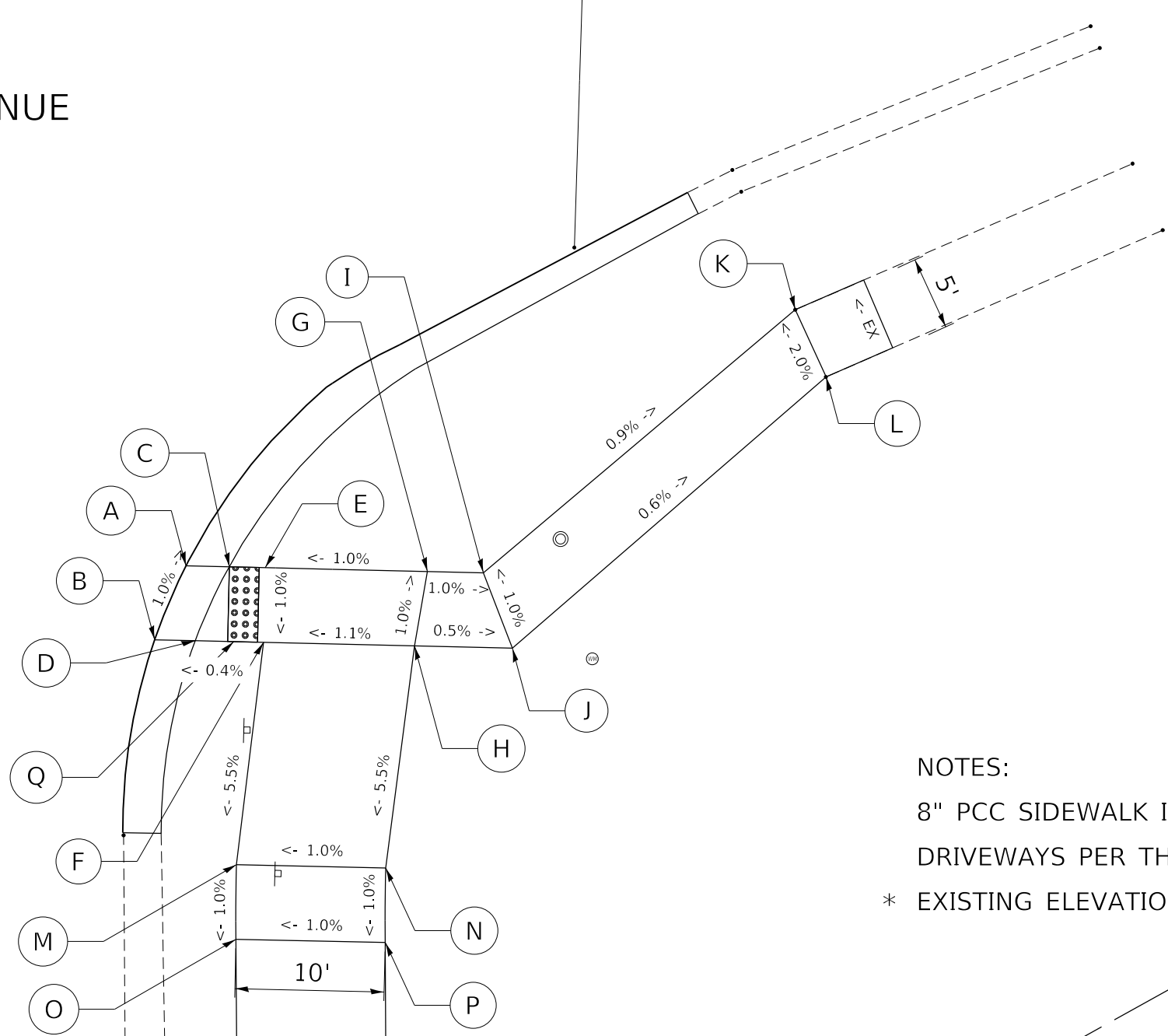

NOTES:  
 8" PCC SIDEWALK IS REQUIRED AT CURB RAMPS AND ACROSS DRIVEWAYS PER THE CCDOH.  
 \* EXISTING ELEVATION (EXISTING CROSS SLOPE)

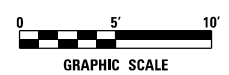

DATE PLOTTED = 4/16/2021 11:52:25 AM  
 PEN TABLE = N:\S\standards\CAD\Bentley\standards\IL-DOT\Plotting\CCD-PDF.plt  
 PLOT CONFIG = N:\V\DU\002888\201\Design\06-0112-16-ADA\Sheets\06-0112-16-ADA.dgn  
 FILE NAME =



USER NAME = Roadway	DESIGNED - DTJ	REVISED -
	DRAWN - MJS	REVISED -
PLOT SCALE = 10.0000' / 1"	CHECKED - JMV	REVISED -
PLOT DATE = 4/16/2021	DATE - 3/3/2021	REVISED -

STATE OF ILLINOIS  
 DEPARTMENT OF TRANSPORTATION

80TH AVENUE AT TIMBER DRIVE  
 ADA DETAILS  
 SCALE: 1" = 10' SHEET NO.15 OF 20 SHEETS STA. TO STA.

F.A.U. RTE. 2755	SECTION 06-00122-16-FP	COUNTY WILL	TOTAL SHEETS 1113	SHEET NO. 551
CONTRACT NO. 61G73			ILLINOIS FED. AID PROJECT	

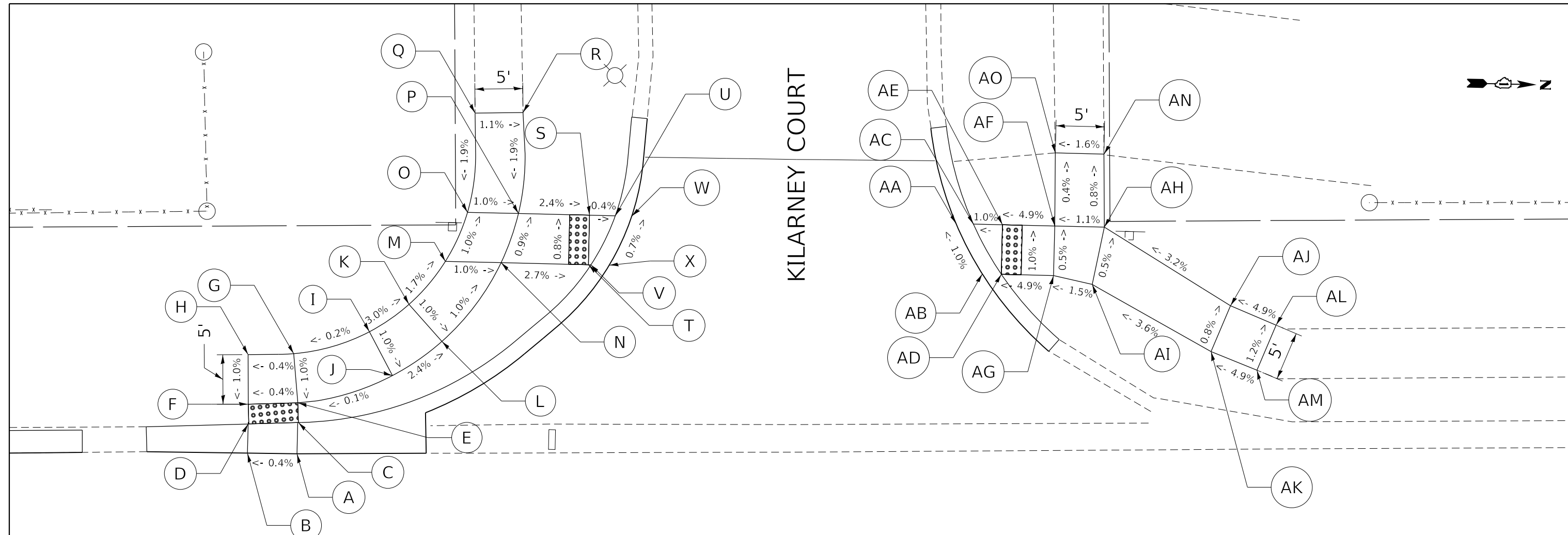

POINT	STATION	OFFSET	SIDE	ELEVATION
A	142+63.70	32.15	LT	701.89
B	142+58.70	32.25	LT	701.87
C	142+63.85	35.30	LT	701.88
D	142+58.79	35.17	LT	701.86
E	142+63.81	37.30	LT	701.90
F	142+58.81	37.19	LT	701.88
G	142+63.42	42.25	LT	701.94
H	142+58.82	42.18	LT	701.92
I	142+71.07	44.42	LT	701.96
J	142+73.37	39.98	LT	701.91
K	142+75.08	47.16	LT	701.81
L	142+78.38	43.41	LT	701.76
M	142+78.77	51.48	LT	701.72
N	142+84.39	51.31	LT	701.66
O	142+81.02	56.41	LT	701.66
P	142+86.16	56.27	LT	701.61
Q	142+81.85	66.42	LT	701.86
R	142+86.69	66.45	LT	701.81
S	142+93.34	56.06	LT	701.39
T	142+93.20	51.06	LT	701.42
U	142+95.93	55.99	LT	701.38
V	142+93.45	51.05	LT	701.42
W	142+97.59	55.94	LT	701.39
X	142+95.29	51.00	LT	701.43

POINT	STATION	OFFSET	SIDE	ELEVATION
AA	143+30.31	55.00	LT	701.93
AB	143+32.93	49.92	LT	701.99
AC	143+32.05	54.95	LT	701.92
AD	143+34.84	49.86	LT	701.98
AE	143+34.99	54.89	LT	701.95
AF	143+40.26	54.71	LT	702.21
AG	143+40.11	49.71	LT	702.24
AH	143+45.26	54.57	LT	702.27
AI	143+44.01	48.79	LT	702.30
AJ	143+57.94	46.57	LT	702.75
AK	143+55.96	41.95	LT	702.79
AL	143+62.54	44.59	LT	703.15
AM	143+60.58	40.05	LT	703.20
AN	143+45.26	61.94	LT	702.33
AO	143+40.36	62.08	LT	702.24

**NOTES:**  
 8" PCC SIDEWALK IS REQUIRED AT CURB RAMPS AND ACROSS DRIVEWAYS PER THE CCDOTH.  
 \* EXISTING ELEVATION (EXISTING CROSS SLOPE)

CL 80TH AVENUE

143

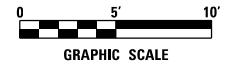

DATE PLOTTED = 3/5/2021 7:28:55 AM  
 PEN TABLE = N:\Projects\10028687\01\_062020\062020.dwg  
 PLOT CONFIG = N:\Projects\10028687\01\_062020\062020.dwg  
 FILE NAME = N:\Projects\10028687\01\_062020\062020.dwg



USER NAME = Roadway	DESIGNED - DTJ	REVISED -
PLOT SCALE = 10.0000' / 1"	DRAWN - MJS	REVISED -
PLOT DATE = 3/5/2021	CHECKED - JMV	REVISED -
	DATE - 3/3/2021	REVISED -

STATE OF ILLINOIS  
 DEPARTMENT OF TRANSPORTATION

80TH AVENUE AT KILARNEY COURT  
 ADA DETAILS

SCALE: 1" = 10' SHEET NO.16 OF 20 SHEETS STA. TO STA.

F.A.U. RTE. 2755	SECTION 06-00122-16-FP	COUNTY WILL	TOTAL SHEETS 1113	SHEET NO. 552
CONTRACT NO. 61G73			ILLINOIS FED. AID PROJECT	

POINT	STATION	OFFSET	SIDE	ELEVATION
A	4092+81.55	48.91	RT	701.08
B	4092+79.82	48.92	RT	701.07
C	4092+71.19	48.92	RT	701.10
* D	4092+65.01	49.66	RT	(701.10)
* E	4092+65.00	44.44	RT	(701.05)
F	4092+71.19	43.92	RT	701.05
G	4092+77.62	43.92	RT	701.00
H	4092+79.52	43.91	RT	701.01

POINT	STATION	OFFSET	SIDE	ELEVATION
I	4093+07.53	48.90	RT	701.20
J	4093+09.26	48.91	RT	701.19
K	4093+09.56	43.92	RT	701.14
L	4093+11.47	43.92	RT	701.13
M	4093+17.89	43.92	RT	701.18
N	4093+17.89	48.92	RT	701.25
O	4093+23.16	44.10	RT	701.19
P	4093+23.19	49.10	RT	701.24

\* EXISTING ELEVATION (EXISTING CROSS SLOPE)

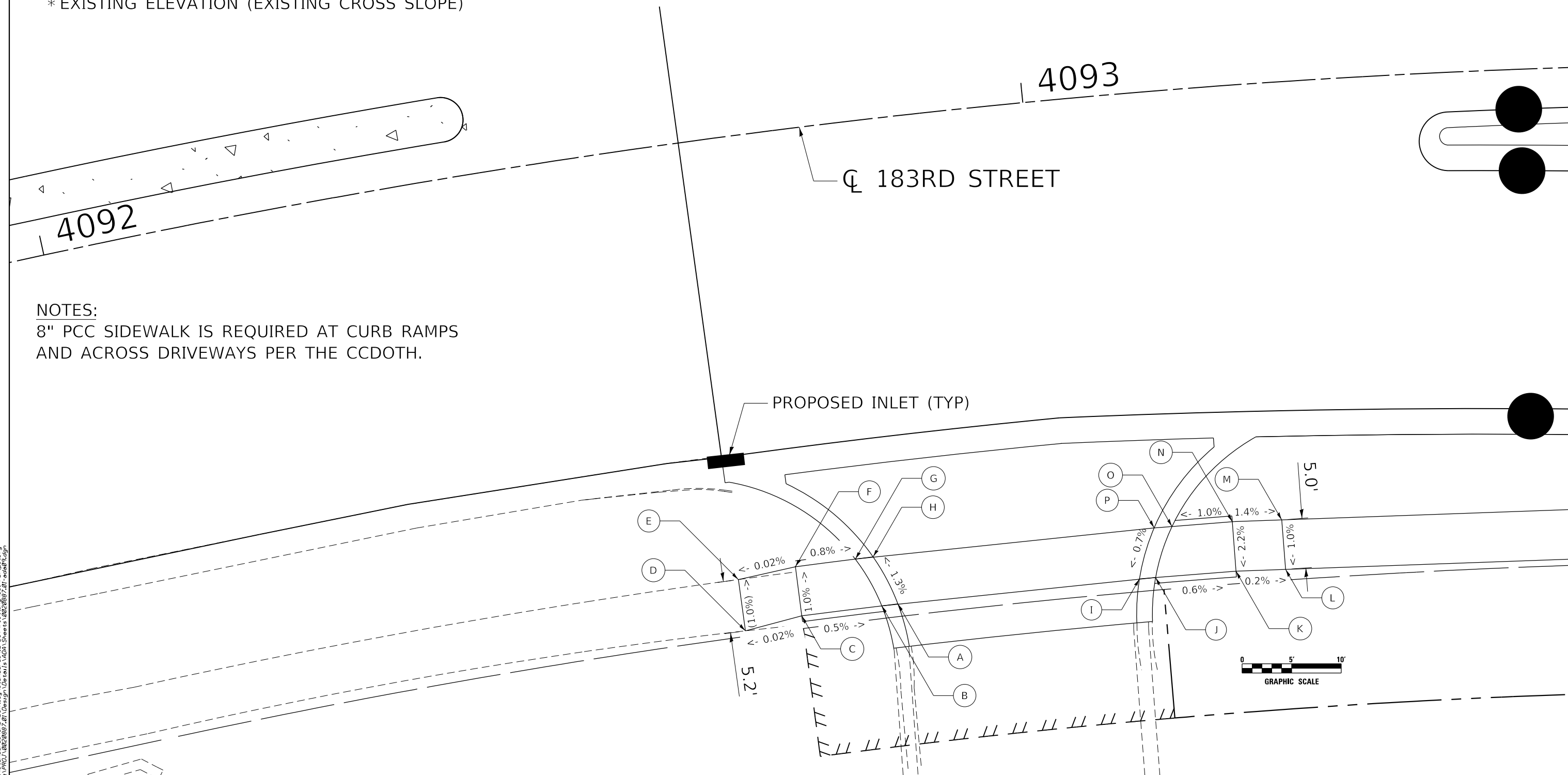

**NOTES:**

8" PCC SIDEWALK IS REQUIRED AT CURB RAMPS AND ACROSS DRIVEWAYS PER THE CCDOTH.

DATE PLOTTED = 3/5/2021 7:28:59 AM  
 PEN TABLE = A:\Projects\18022007\18022007.dwg  
 PLOT CONFIG = A:\Projects\18022007\18022007.ctb  
 FILE NAME = A:\Projects\18022007\18022007.dwg



USER NAME = Roadway	DESIGNED - DTJ	REVISED -
	DRAWN - MJS	REVISED -
PLOT SCALE = 10.0000' / in.	CHECKED - JMV	REVISED -
PLOT DATE = 3/5/2021	DATE - 3/3/2021	REVISED -

**STATE OF ILLINOIS  
DEPARTMENT OF TRANSPORTATION**

**183RD STREET  
ADA DETAILS**

SCALE: 1" = 10' SHEET NO.17 OF 20 SHEETS STA. TO STA.

F.A.U. RTE.	SECTION	COUNTY	TOTAL SHEETS	SHEET NO.
2755	06-00122-16-FP	WILL	1113	553
CONTRACT NO. 61G73			ILLINOIS FED. AID PROJECT	

**NOTES:**

8" PCC SIDEWALK IS REQUIRED AT CURB RAMP  
AND ACROSS DRIVEWAYS PER THE CCDOTH.

POINT	STATION	OFFSET	SIDE	ELEVATION
A	4092+76.76	42.55	LT	700.81
B	4092+81.52	42.55	LT	700.74
C	4092+88.75	42.55	LT	700.57
D	4092+91.25	42.55	LT	700.58
E	4092+93.48	47.56	LT	700.59
* F	4092+91.55	47.55	LT	700.58
* G	4092+81.67	47.55	LT	700.80
H	4092+82.04	55.24	LT	700.95
I	4092+82.24	60.23	LT	701.00
J	4092+82.74	72.95	LT	700.78
K	4092+78.33	72.94	LT	700.82
L	4092+77.68	60.23	LT	701.05
M	4092+77.42	55.23	LT	701.00
N	4092+76.93	47.55	LT	700.87

POINT	STATION	OFFSET	SIDE	ELEVATION
AC	4093+37.75	42.57	LT	700.73
AF	4093+32.98	42.57	LT	700.77
AG	4093+24.19	42.58	LT	700.62
AH	4093+26.70	42.57	LT	700.61
AI	4093+32.84	47.57	LT	700.81
AJ	4093+23.90	47.57	LT	700.70
AK	4093+21.97	47.57	LT	700.71
AL	4093+37.58	47.57	LT	700.81
AM	4093+37.43	55.30	LT	701.43
AN	4093+32.73	55.30	LT	701.30
* AO	4093+42.32	42.57	LT	701.11
* AP	4093+42.32	47.57	LT	701.19
AQ	4093+37.15	-60.29	LT	701.01
AR	4093+32.57	-60.29	LT	700.97
AS	4093+36.76	-66.96	LT	701.14
AT	4093+32.36	-66.87	LT	701.13

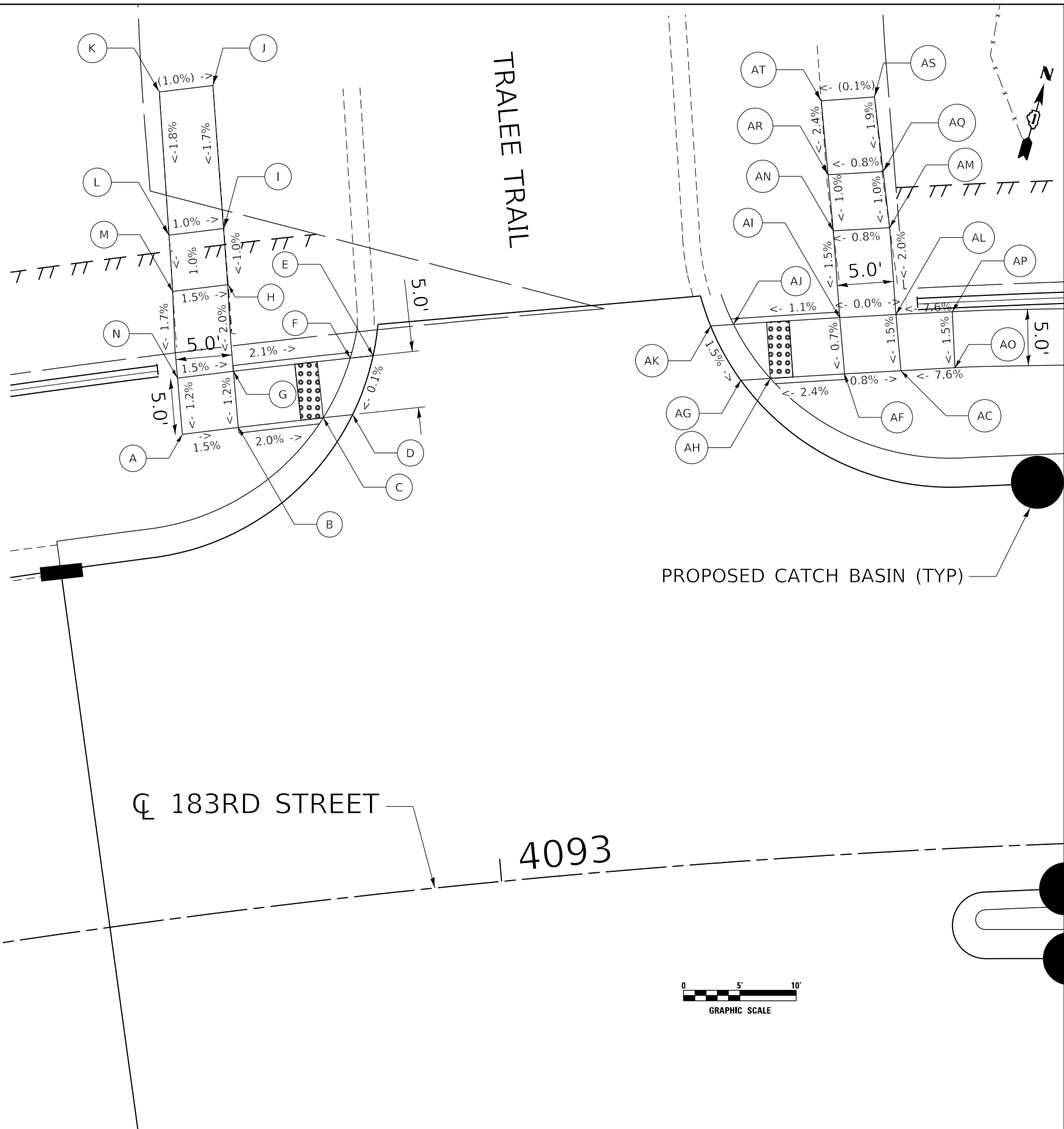

DATE PLOTTED = 3/5/2021 7:28:59 AM  
 PEN TABLE = A:\Projects\18022021\18022021\18022021.dwg  
 PLOT CONFIG = A:\Projects\18022021\18022021\18022021.dwg  
 FILE NAME = A:\Projects\18022021\18022021\18022021.dwg



USER NAME = Roadway	DESIGNED - DTJ	REVISED -
	DRAWN - MJS	REVISED -
PLOT SCALE = 10.0000' / 1"	CHECKED - JMV	REVISED -
PLOT DATE = 3/5/2021	DATE - 3/3/2021	REVISED -

**STATE OF ILLINOIS  
DEPARTMENT OF TRANSPORTATION**

**183RD STREET  
ADA DETAILS**

SCALE: 1" = 10' SHEET NO. 18 OF 20 SHEETS STA. TO STA.

F.A.U. RTE.	SECTION	COUNTY	TOTAL SHEETS	SHEET NO.
2755	06-00122-16-FP	WILL	1113	554
CONTRACT NO. 61G73			ILLINOIS FED. AID PROJECT	

**NOTES:**

8" PCC SIDEWALK IS REQUIRED AT CURB RAMP  
AND ACROSS DRIVEWAYS PER THE CCDOTH.

POINT	STATION	OFFSET	SIDE	ELEVATION
A	4095+69.52	43.89	RT	701.84
B	4095+66.20	43.91	RT	701.83
C	4095+60.26	43.91	RT	701.90
D	4095+55.00	43.52	RT	701.82
E	4095+54.96	48.52	RT	701.86
F	4095+60.25	48.90	RT	701.96
G	4095+66.22	48.90	RT	701.90
H	4095+73.58	48.90	RT	701.90
I	4095+75.91	48.89	RT	701.91

POINT	STATION	OFFSET	SIDE	ELEVATION
J	4096+37.31	48.50	RT	701.82
K	4096+39.52	48.51	RT	701.81
L	4096+46.02	48.50	RT	701.85
M	4096+51.02	48.58	RT	701.90
N	4096+57.52	48.58	RT	701.75
O	4096+57.52	43.58	RT	701.67
P	4096+51.02	43.58	RT	701.83
Q	4096+46.02	43.58	RT	701.78
R	4096+43.47	43.45	RT	701.79

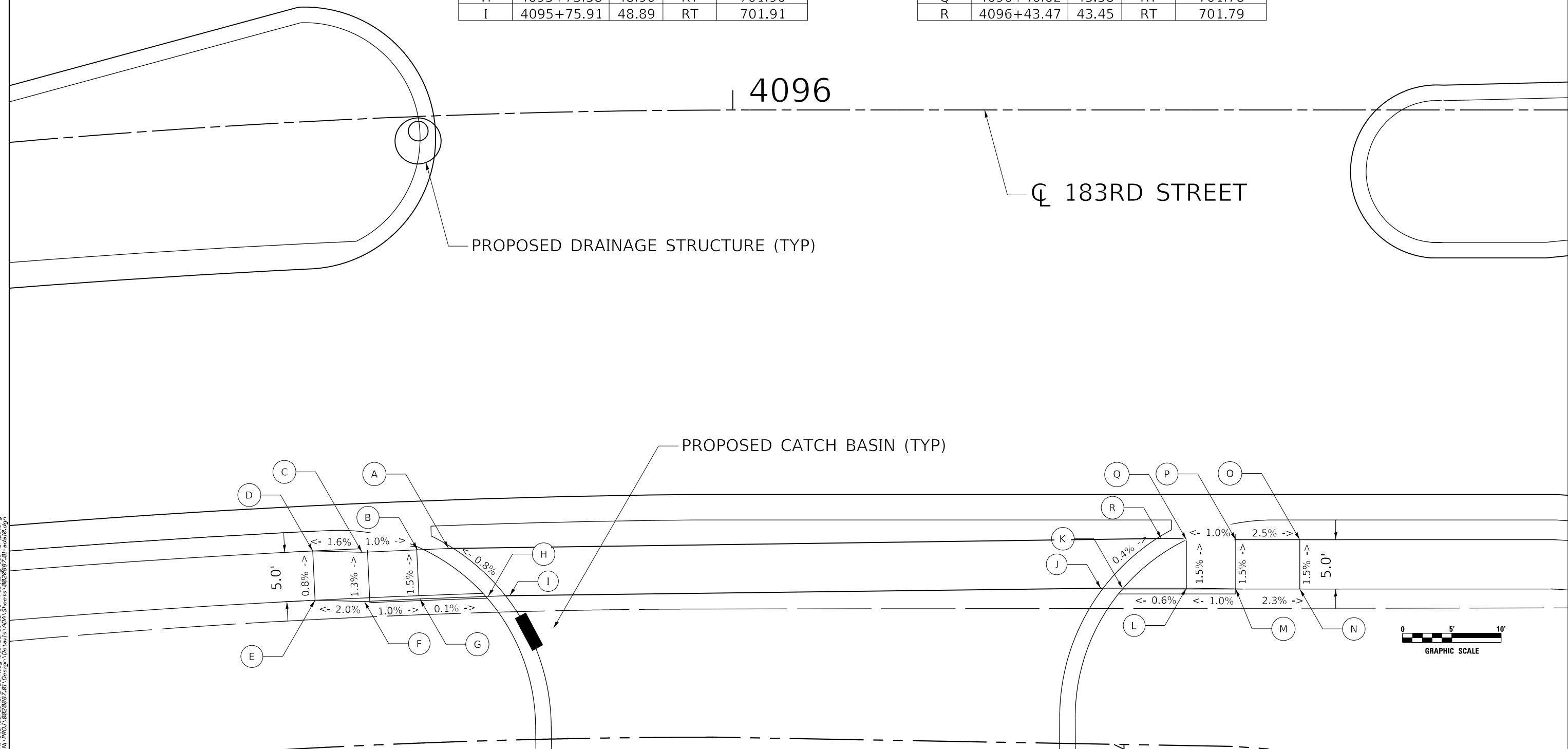

DATE PLOTTED = 3/5/2021 7:29:01 AM  
 PEN TABLE = N:\Projects\18022007\18022007.dwg  
 PLOT CONFIG = N:\Projects\18022007\18022007.ctb  
 FILE NAME = N:\Projects\18022007\18022007.dwg



USER NAME = Roadway	DESIGNED - DTJ	REVISED -
	DRAWN - MJS	REVISED -
PLOT SCALE = 10.0000' / 1"	CHECKED - JMV	REVISED -
PLOT DATE = 3/5/2021	DATE - 3/3/2021	REVISED -

**STATE OF ILLINOIS**  
**DEPARTMENT OF TRANSPORTATION**

**183RD STREET**  
**ADA DETAILS**

SCALE: 1" = 10'    SHEET NO. 19 OF 20 SHEETS    STA.    TO STA.

F.A.U. RTE. 2755	SECTION 06-00122-16-FP	COUNTY WILL	TOTAL SHEETS 1113	SHEET NO. 555
CONTRACT NO. 61G73			ILLINOIS FED. AID PROJECT	



4098

4099

CL 183RD STREET

**NOTES:**

8" PCC SIDEWALK IS REQUIRED AT CURB RAMP  
AND ACROSS DRIVEWAYS PER THE CCDOTH.

POINT	STATION	OFFSET	SIDE	ELEVATION
A	4098+65.32	55.58	RT	700.56
B	4098+62.66	55.58	RT	700.55
C	4098+56.68	55.46	RT	700.59
D	4098+52.04	55.14	RT	700.62
E	4098+51.70	60.13	RT	700.69
F	4098+56.68	60.47	RT	700.67
G	4098+62.68	60.58	RT	700.62
H	4098+67.77	60.58	RT	700.61
I	4098+69.66	60.58	RT	700.62

POINT	STATION	OFFSET	SIDE	ELEVATION
J	4099+05.47	55.58	RT	700.45
K	4099+08.13	55.58	RT	700.44
L	4099+12.71	55.58	RT	700.49
M	4099+17.71	55.58	RT	700.37
N	4099+17.71	60.58	RT	700.44
O	4099+12.71	60.58	RT	700.57
P	4099+08.13	60.58	RT	700.52
Q	4099+03.01	60.58	RT	700.50
R	4099+01.13	60.58	RT	700.51

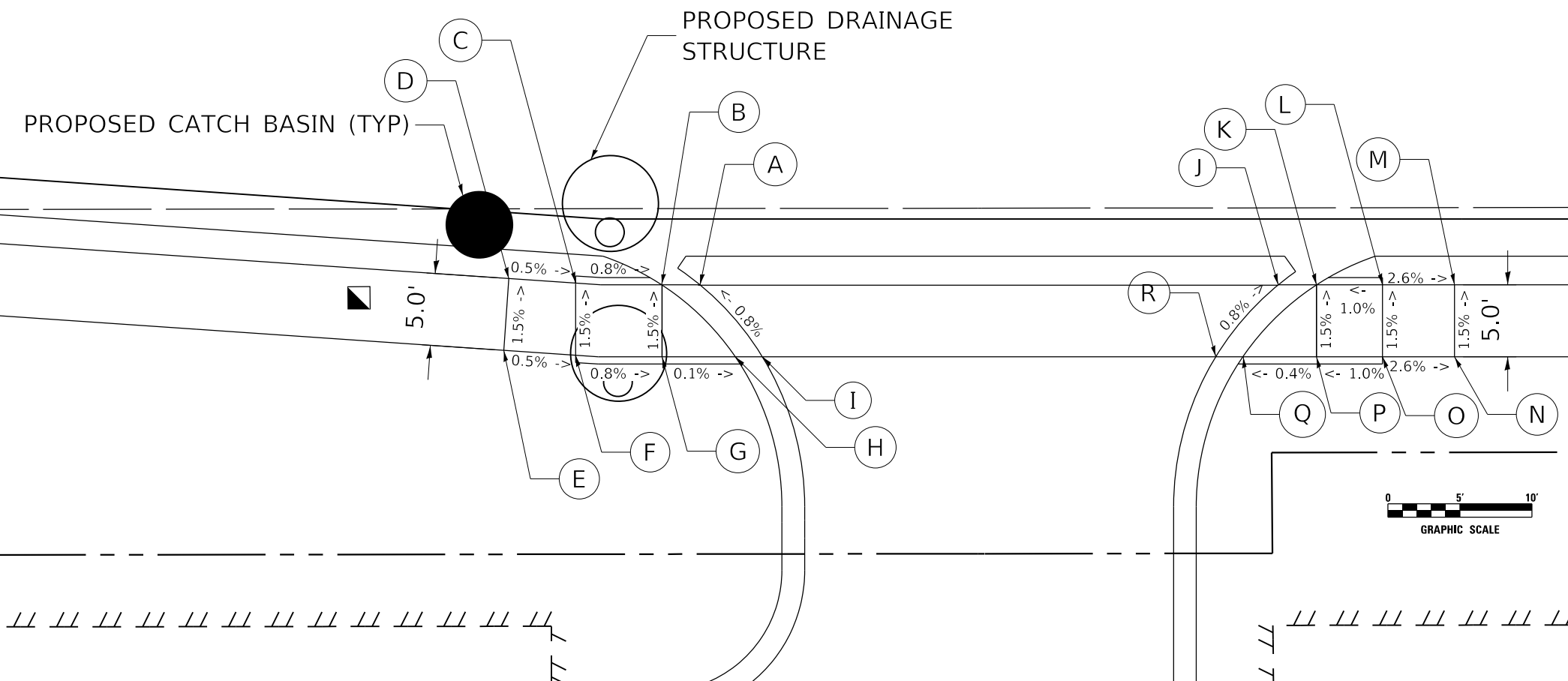

DATE PLOTTED = 3/5/2021 7:29:07 AM  
 PEN TABLE = N:\Projects\18020007\18020007.dwg  
 PLOT CONFIG = N:\Projects\18020007\18020007.ctb  
 FILE NAME = N:\Projects\18020007\18020007.dwg



USER NAME = Roadway	DESIGNED - DTJ	REVISED -
	DRAWN - MJS	REVISED -
PLOT SCALE = 10.0000' / 1" =	CHECKED - JMV	REVISED -
PLOT DATE = 3/5/2021	DATE - 3/3/2021	REVISED -

**STATE OF ILLINOIS  
DEPARTMENT OF TRANSPORTATION**

**183RD STREET  
ADA DETAILS**

SCALE: 1" = 10'    SHEET NO.20 OF 20 SHEETS    STA.    TO STA.

F.A.U. RTE.	SECTION	COUNTY	TOTAL SHEETS	SHEET NO.
2755	06-00122-16-FP	WILL	1113	556
CONTRACT NO. 61G73			ILLINOIS FED. AID PROJECT	



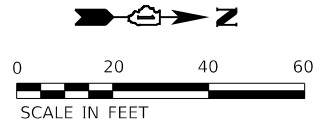

**GREENWAY BOULEVARD**

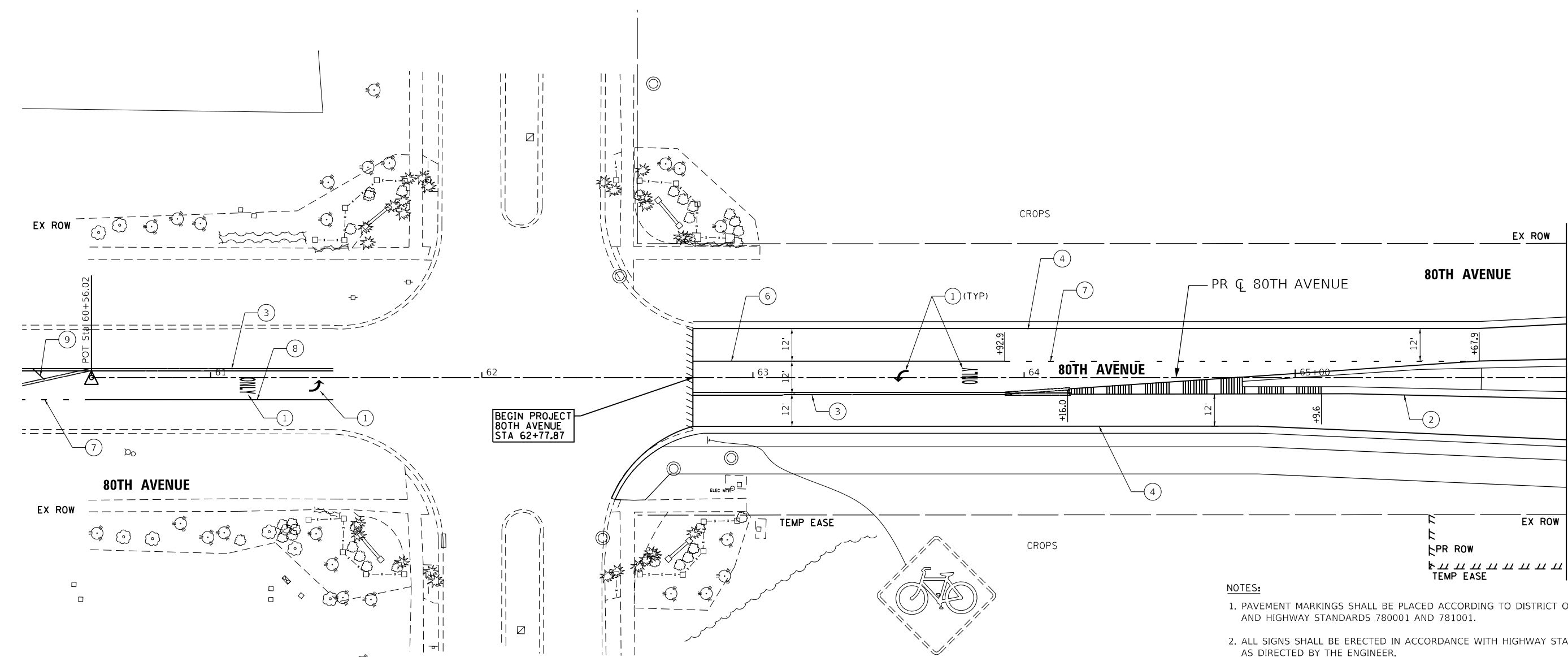

MATCH LINE 66+00 SEE SHEET 558

**PAVEMENT MARKING LEGEND**

- |   |  |
|---|--|
| ① THERMOPLASTIC PAVEMENT MARKING - LETTERS AND SYMBOLS                  | ⑫ POLYUREA PAVEMENT MARKING - LETTERS AND SYMBOLS                  |
| ② THERMOPLASTIC PAVEMENT MARKING - LINE 4" (SOLID YELLOW)               | ⑬ POLYUREA PAVEMENT MARKING TYPE 1 - LINE 4" (SOLID YELLOW)        |
| ③ THERMOPLASTIC PAVEMENT MARKING - LINE 4" (DOUBLE YELLOW)              | ⑭ POLYUREA PAVEMENT MARKING TYPE 1 - LINE 4" (DOUBLE YELLOW)       |
| ④ THERMOPLASTIC PAVEMENT MARKING - LINE 4" (SOLID WHITE)                | ⑮ POLYUREA PAVEMENT MARKING - LINE 4" (30' SKIP - 10' DASH, WHITE) |
| ⑤ THERMOPLASTIC PAVEMENT MARKING - LINE 4" (30' SKIP - 10' DASH, WHITE) | ⑯ POLYUREA PAVEMENT MARKING - LINE 6" (6' SKIP - 2' DASH, WHITE)   |
| ⑥ THERMOPLASTIC PAVEMENT MARKING - LINE 6" (SOLID WHITE)                | ⑰ POLYUREA PAVEMENT MARKING TYPE 1 - LINE 12" (SOLID YELLOW)       |
| ⑦ THERMOPLASTIC PAVEMENT MARKING - LINE 6" (6' SKIP - 2' DASH, WHITE)   | ⑱ POLYUREA PAVEMENT MARKING - LINE 12" (SOLID WHITE)               |
| ⑧ THERMOPLASTIC PAVEMENT MARKING - LINE 8" (SOLID WHITE)                |  |
| ⑨ THERMOPLASTIC PAVEMENT MARKING - LINE 12" (SOLID YELLOW)              |  |
| ⑩ THERMOPLASTIC PAVEMENT MARKING - LINE 12" (SOLID WHITE)               |  |
| ⑪ THERMOPLASTIC PAVEMENT MARKING - LINE 24" (SOLID WHITE)               |  |

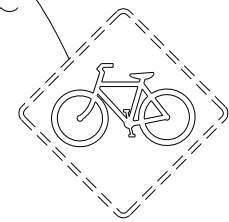

62+83 NB  
REMOVE SIGN PANEL  
ASSEMBLY, TYPE A

**NOTES:**

- PAVEMENT MARKINGS SHALL BE PLACED ACCORDING TO DISTRICT ONE STANDARD TC-13 AND HIGHWAY STANDARDS 780001 AND 781001.
- ALL SIGNS SHALL BE ERECTED IN ACCORDANCE WITH HIGHWAY STANDARD 720006 AND AS DIRECTED BY THE ENGINEER.
- REFER TO SCHEDULE OF QUANTITIES AND SPECIAL PROVISIONS FOR SIGN RELOCATION AND REMOVAL DETAILS.
- ALL RAISED REFLECTIVE PAVEMENT MARKERS USED WITH SKIP DASH SHALL BE CENTERED IN THE GAP BETWEEN SEGMENTS, AND OFFSET 4 INCHES FROM THE CENTERLINE OF THE DASH TO MATCH THE EXISTING MARKERS ON THE COUNTY HIGHWAY.
- ALL ROADSIDE SIGNAGE SHALL BE REPLACED PER MUTCD, LATEST EDITION AND INCLUDE FELSPAR STEEL POSTS, 36" SLEEVE, AND 3"x30" REFLECTIVE STRIP MATCHING THE PRIMARY FACE. (HI-PRISMATIC). THIS ONLY APPLIES TO SIGNS ON 191ST STREET AND 80TH AVENUE BETWEEN 191ST ST AND 183RD STREET.
- EACH SIGN FACE SHALL HAVE (EITHER IN SYMBOL OR IN WORDS) THE NAME OF THE FABRICATOR, THE MONTH AND THE YEAR OF FABRICATION, AND "WILL COUNTY DIVISION OF TRANSPORTATION" IN THE BORDER AT THE LOWER EDGE OF THE SIGN FACE. THE LETTER SIZE SHALL BE 1/2" IN HEIGHT. THIS ONLY APPLIES TO SIGNS ON 191ST STREET AND 80TH AVENUE BETWEEN 191ST ST AND 183RD STREET.
- A 3" DIAMETER PVC SLEEVE SHALL BE CAST INTO THE CONCRETE FOR ALL NEW SIGNS. THE COST OF THE PVC SLEEVE SHALL BE INCLUDED IN THE COST OF THE STEEL SIGN SUPPORT. THE TOP OF THE SLEEVE SHALL NOT EXTEND PAST THE ADJACENT CONCRETE.
- SEE WCDOT MEDIAN CURB AND ISLAND PAVEMENT MARKING DETAIL FOR MEDIAN NOSE AND CURB FACE PAINT LOCATIONS.

**SIGN NAMING CONVENTION**

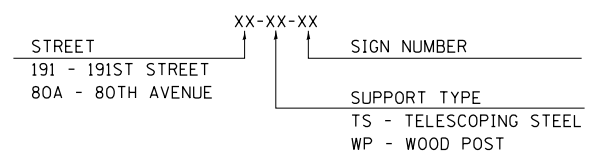

DATE PLOTTED = 3/21/2021 11:42:16 AM  
PEN TABLE = 00208667.tbl  
PLOT CONFIG = C:\DOT\CAO\DOTS\render\color\NLA\FRsbw.plt  
FILE NAME = P:\2019\19-18866-FPHASE\_2\19-18866-FPHASE.dwg



USER NAME = untitled	DESIGNED - WD	REVISED -
	DRAWN - KWM	REVISED -
PLOT SCALE = 480,0000' / ft.	CHECKED - WD	REVISED -
PLOT DATE = 3/31/2021	DATE - 11/23/2020	REVISED -

**STATE OF ILLINOIS  
DEPARTMENT OF TRANSPORTATION**

<b>80TH AVENUE PAVEMENT MARKING &amp; SIGNING PLAN 80TH AVENUE</b>	
SCALE: 1" = 20'	SHEET OF SHEETS
STA. 82+00	TO STA. 88+00

F.A.U. RTE.	SECTION	COUNTY	TOTAL SHEETS	SHEET NO.
2755	06-00122-16-FP	WILL	1113	557
CONTRACT NO. 61G73				
ILLINOIS FED. AID PROJECT				

**PAVEMENT MARKING LEGEND**

- ① THERMOPLASTIC PAVEMENT MARKING - LETTERS AND SYMBOLS
- ② THERMOPLASTIC PAVEMENT MARKING - LINE 4" (SOLID YELLOW)
- ③ THERMOPLASTIC PAVEMENT MARKING - LINE 4" (DOUBLE YELLOW)
- ④ THERMOPLASTIC PAVEMENT MARKING - LINE 4" (SOLID WHITE)
- ⑤ THERMOPLASTIC PAVEMENT MARKING - LINE 4" (30' SKIP - 10' DASH, WHITE)
- ⑥ THERMOPLASTIC PAVEMENT MARKING - LINE 6" (SOLID WHITE)
- ⑦ THERMOPLASTIC PAVEMENT MARKING - LINE 6" (6' SKIP - 2' DASH, WHITE)
- ⑧ THERMOPLASTIC PAVEMENT MARKING - LINE 8" (SOLID WHITE)
- ⑨ THERMOPLASTIC PAVEMENT MARKING - LINE 12" (SOLID YELLOW)
- ⑩ THERMOPLASTIC PAVEMENT MARKING - LINE 12" (SOLID WHITE)
- ⑪ THERMOPLASTIC PAVEMENT MARKING - LINE 24" (SOLID WHITE)
- ⑫ POLYUREA PAVEMENT MARKING - LETTERS AND SYMBOLS
- ⑬ POLYUREA PAVEMENT MARKING TYPE 1 - LINE 4" (SOLID YELLOW)
- ⑭ POLYUREA PAVEMENT MARKING TYPE 1 - LINE 4" (DOUBLE YELLOW)
- ⑮ POLYUREA PAVEMENT MARKING - LINE 4" (30' SKIP - 10' DASH, WHITE)
- ⑯ POLYUREA PAVEMENT MARKING - LINE 6" (6' SKIP - 2' DASH, WHITE)
- ⑰ POLYUREA PAVEMENT MARKING TYPE 1 - LINE 12" (SOLID YELLOW)
- ⑱ POLYUREA PAVEMENT MARKING - LINE 12" (SOLID WHITE)

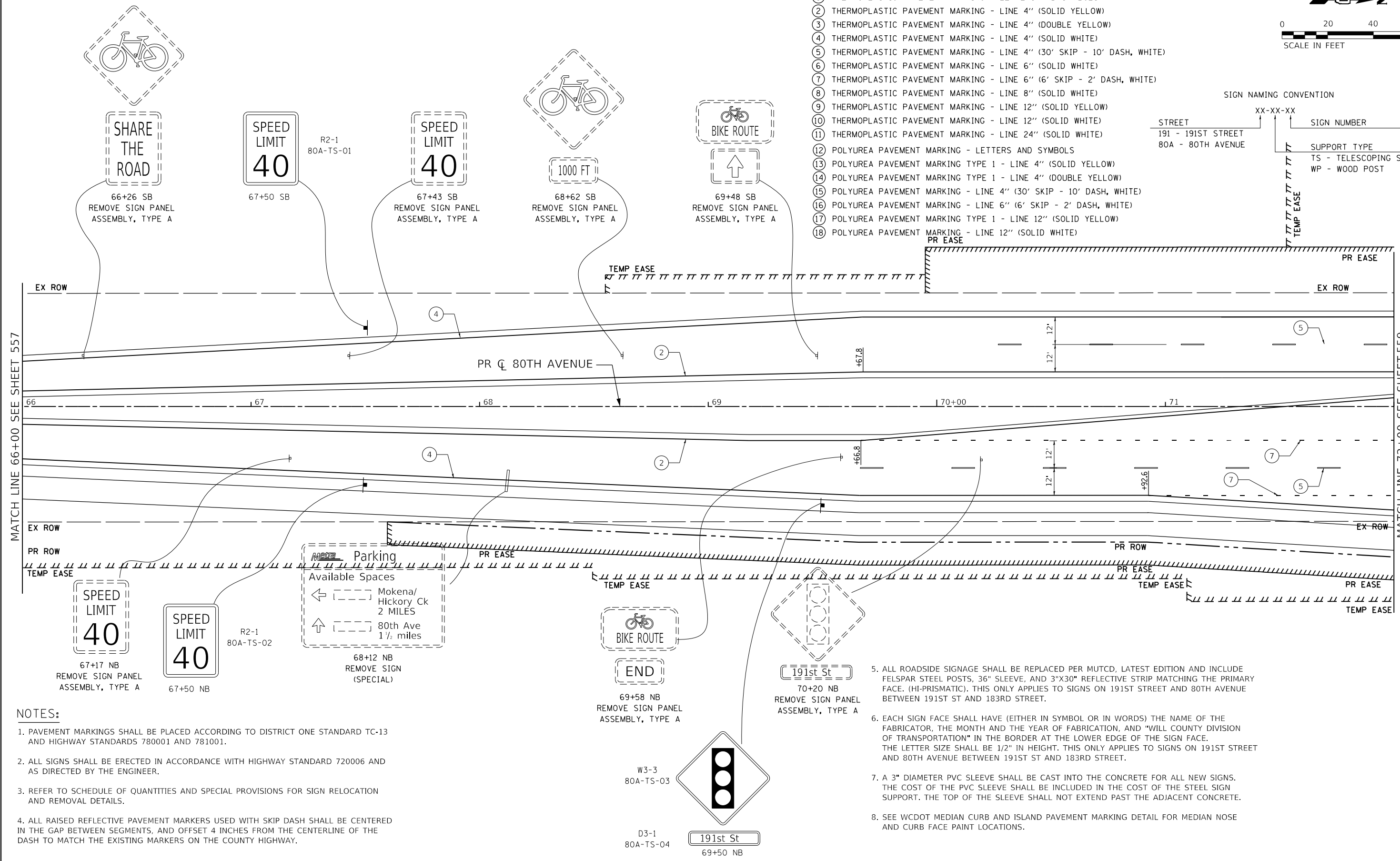
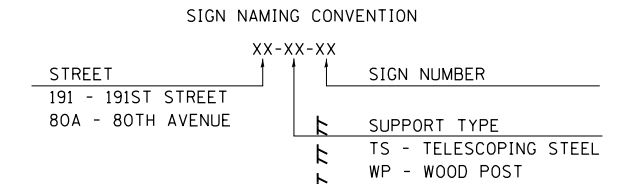
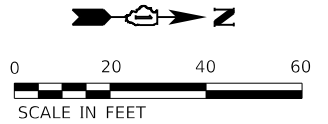

MATCH LINE 66+00 SEE SHEET 557

MATCH LINE 72+00 SEE SHEET 559

**NOTES:**

1. PAVEMENT MARKINGS SHALL BE PLACED ACCORDING TO DISTRICT ONE STANDARD TC-13 AND HIGHWAY STANDARDS 780001 AND 781001.
2. ALL SIGNS SHALL BE ERECTED IN ACCORDANCE WITH HIGHWAY STANDARD 720006 AND AS DIRECTED BY THE ENGINEER.
3. REFER TO SCHEDULE OF QUANTITIES AND SPECIAL PROVISIONS FOR SIGN RELOCATION AND REMOVAL DETAILS.
4. ALL RAISED REFLECTIVE PAVEMENT MARKERS USED WITH SKIP DASH SHALL BE CENTERED IN THE GAP BETWEEN SEGMENTS, AND OFFSET 4 INCHES FROM THE CENTERLINE OF THE DASH TO MATCH THE EXISTING MARKERS ON THE COUNTY HIGHWAY.

5. ALL ROADSIDE SIGNAGE SHALL BE REPLACED PER MUTCD, LATEST EDITION AND INCLUDE FELSPAR STEEL POSTS, 36" SLEEVE, AND 3"x30" REFLECTIVE STRIP MATCHING THE PRIMARY FACE. (HI-PRISMATIC). THIS ONLY APPLIES TO SIGNS ON 191ST STREET AND 80TH AVENUE BETWEEN 191ST ST AND 183RD STREET.
6. EACH SIGN FACE SHALL HAVE (EITHER IN SYMBOL OR IN WORDS) THE NAME OF THE FABRICATOR, THE MONTH AND THE YEAR OF FABRICATION, AND "WILL COUNTY DIVISION OF TRANSPORTATION" IN THE BORDER AT THE LOWER EDGE OF THE SIGN FACE. THE LETTER SIZE SHALL BE 1/2" IN HEIGHT. THIS ONLY APPLIES TO SIGNS ON 191ST STREET AND 80TH AVENUE BETWEEN 191ST ST AND 183RD STREET.
7. A 3" DIAMETER PVC SLEEVE SHALL BE CAST INTO THE CONCRETE FOR ALL NEW SIGNS. THE COST OF THE PVC SLEEVE SHALL BE INCLUDED IN THE COST OF THE STEEL SIGN SUPPORT. THE TOP OF THE SLEEVE SHALL NOT EXTEND PAST THE ADJACENT CONCRETE.
8. SEE WCDOT MEDIAN CURB AND ISLAND PAVEMENT MARKING DETAIL FOR MEDIAN NOSE AND CURB FACE PAINT LOCATIONS.

DATE PLOTTED = 3/21/2021 11:42:19 AM  
 PEN TABLE = 00208607.tbl  
 PLOT CONFIG = C:\VDD\TCAD\DDTS\render\color\color.ctb  
 FILE NAME = P:\2019\19-18866\PHASE 2\19-18866-PM1-R2.dgn



USER NAME =	untitled	DESIGNED -	WD	REVISED -	
		DRAWN -	KWM	REVISED -	
PLOT SCALE =	480.0000' / ft.	CHECKED -	WD	REVISED -	
PLOT DATE =	3/31/2021	DATE -	11/23/2020	REVISED -	

**STATE OF ILLINOIS  
 DEPARTMENT OF TRANSPORTATION**

<b>80TH AVENUE          PAVEMENT MARKING &amp; SIGNING PLAN          80TH AVENUE</b>		F.A.U. RTE.	SECTION	COUNTY	TOTAL SHEETS	SHEET NO.
SCALE: 1" = 20'	SHEET	OF	SHEETS	STA. 82+00	TO STA. 88+00	

F.A.U. RTE.	SECTION	COUNTY	TOTAL SHEETS	SHEET NO.
2755	06-00122-16-FP	WILL	1113	558
CONTRACT NO. 61G73				
ILLINOIS FED. AID PROJECT				

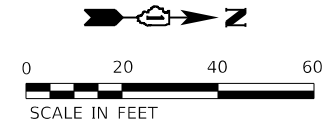

PUBLIC WORKS  
POST 15  
708-444-5500  
72+26 SB  
RELOCATE SIGN PANEL  
ASSEMBLY, TYPE A  
RELOCATE TO STA. 72+25, 45.0'LT



24"X30"  
R4-7  
80A-TS-09  
76+79 NB

24"X30"  
R4-7  
80A-TS-07  
74+73 NB

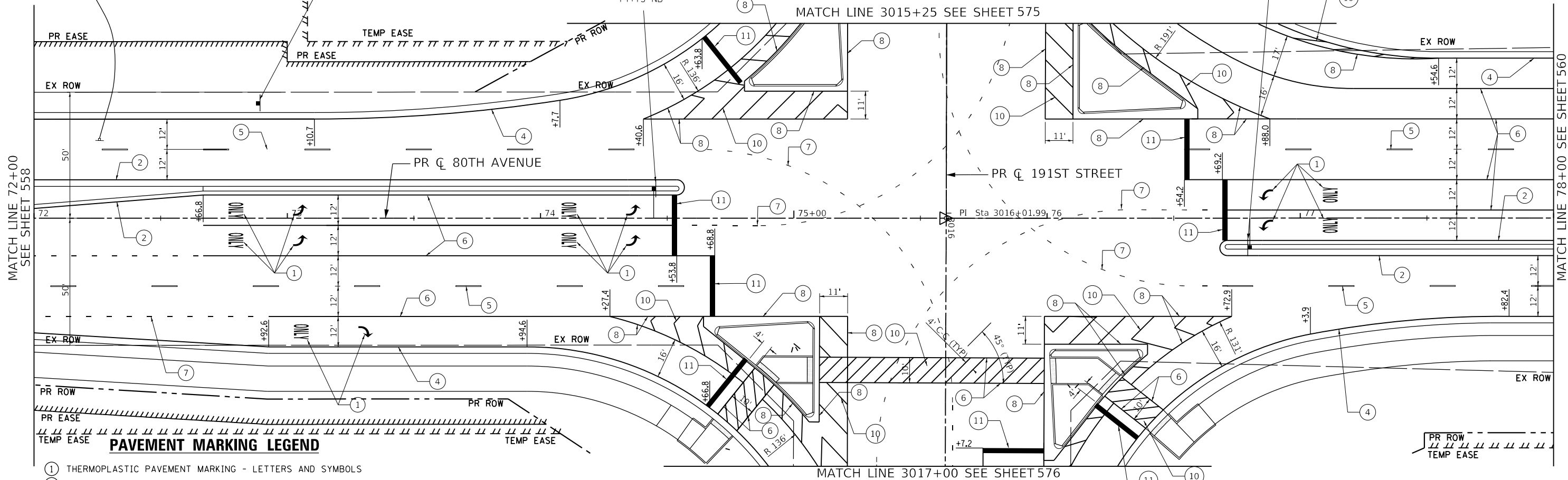

MATCH LINE 72+00  
SEE SHEET 558

MATCH LINE 78+00  
SEE SHEET 560

MATCH LINE 3015+25 SEE SHEET 575

MATCH LINE 3017+00 SEE SHEET 576

**PAVEMENT MARKING LEGEND**

- ① THERMOPLASTIC PAVEMENT MARKING - LETTERS AND SYMBOLS
- ② THERMOPLASTIC PAVEMENT MARKING - LINE 4" (SOLID YELLOW)
- ③ THERMOPLASTIC PAVEMENT MARKING - LINE 4" (DOUBLE YELLOW)
- ④ THERMOPLASTIC PAVEMENT MARKING - LINE 4" (SOLID WHITE)
- ⑤ THERMOPLASTIC PAVEMENT MARKING - LINE 4" (30' SKIP - 10' DASH, WHITE)
- ⑥ THERMOPLASTIC PAVEMENT MARKING - LINE 6" (SOLID WHITE)
- ⑦ THERMOPLASTIC PAVEMENT MARKING - LINE 6" (6' SKIP - 2' DASH, WHITE)
- ⑧ THERMOPLASTIC PAVEMENT MARKING - LINE 8" (SOLID WHITE)
- ⑨ THERMOPLASTIC PAVEMENT MARKING - LINE 12" (SOLID YELLOW)
- ⑩ THERMOPLASTIC PAVEMENT MARKING - LINE 12" (SOLID WHITE)
- ⑪ THERMOPLASTIC PAVEMENT MARKING - LINE 24" (SOLID WHITE)
- ⑫ POLYUREA PAVEMENT MARKING - LETTERS AND SYMBOLS
- ⑬ POLYUREA PAVEMENT MARKING TYPE 1 - LINE 4" (SOLID YELLOW)
- ⑭ POLYUREA PAVEMENT MARKING TYPE 1 - LINE 4" (DOUBLE YELLOW)
- ⑮ POLYUREA PAVEMENT MARKING - LINE 4" (30' SKIP - 10' DASH, WHITE)
- ⑯ POLYUREA PAVEMENT MARKING - LINE 6" (6' SKIP - 2' DASH, WHITE)
- ⑰ POLYUREA PAVEMENT MARKING TYPE 1 - LINE 12" (SOLID YELLOW)
- ⑱ POLYUREA PAVEMENT MARKING - LINE 12" (SOLID WHITE)

**NOTES:**

1. PAVEMENT MARKINGS SHALL BE PLACED ACCORDING TO DISTRICT ONE STANDARD TC-13 AND HIGHWAY STANDARDS 780001 AND 781001.
2. ALL SIGNS SHALL BE ERECTED IN ACCORDANCE WITH HIGHWAY STANDARD 720006 AND AS DIRECTED BY THE ENGINEER.
3. REFER TO SCHEDULE OF QUANTITIES AND SPECIAL PROVISIONS FOR SIGN RELOCATION AND REMOVAL DETAILS.
4. ALL RAISED REFLECTIVE PAVEMENT MARKERS USED WITH SKIP DASH SHALL BE CENTERED IN THE GAP BETWEEN SEGMENTS, AND OFFSET 4 INCHES FROM THE CENTERLINE OF THE DASH TO MATCH THE EXISTING MARKERS ON THE COUNTY HIGHWAY.
5. ALL ROADSIDE SIGNAGE SHALL BE REPLACED PER MUTCD, LATEST EDITION AND INCLUDE FELSPAR STEEL POSTS, 36" SLEEVE, AND 3"X30" REFLECTIVE STRIP MATCHING THE PRIMARY FACE. (HI-PRISMATIC). THIS ONLY APPLIES TO SIGNS ON 191ST STREET AND 80TH AVENUE BETWEEN 191ST ST AND 183RD STREET.

6. EACH SIGN FACE SHALL HAVE (EITHER IN SYMBOL OR IN WORDS) THE NAME OF THE FABRICATOR, THE MONTH AND THE YEAR OF FABRICATION, AND "WILL COUNTY DIVISION OF TRANSPORTATION" IN THE BORDER AT THE LOWER EDGE OF THE SIGN FACE. THE LETTER SIZE SHALL BE 1/2" IN HEIGHT. THIS ONLY APPLIES TO SIGNS ON 191ST STREET AND 80TH AVENUE BETWEEN 191ST ST AND 183RD STREET.
7. A 3" DIAMETER PVC SLEEVE SHALL BE CAST INTO THE CONCRETE FOR ALL NEW SIGNS. THE COST OF THE PVC SLEEVE SHALL BE INCLUDED IN THE COST OF THE STEEL SIGN SUPPORT. THE TOP OF THE SLEEVE SHALL NOT EXTEND PAST THE ADJACENT CONCRETE.
8. SEE WCDOT MEDIAN CURB AND ISLAND PAVEMENT MARKING DETAIL FOR MEDIAN NOSE AND CURB FACE PAINT LOCATIONS.

**SIGN NAMING CONVENTION**

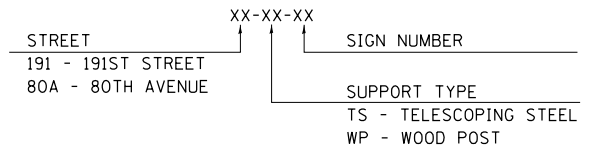

DATE PLOTTED = 5/13/2021 1:23:33 PM  
PEN TABLE = 0420667.01-1-1-1-1-1-1  
PLOT CONFIG = C:\VDD\TCAD\DDTS\render\p101.ctb  
FILE NAME = P:\2019\19-18866\PHASE 2\19-18866-PM-18.dgn



USER NAME = untitle	DESIGNED - WD	REVISED -
	DRAWN - KWM	REVISED -
PLOT SCALE = 480,000.0' / ft.	CHECKED - WD	REVISED -
PLOT DATE = 5/13/2021	DATE - 11/23/2020	REVISED -

**STATE OF ILLINOIS  
DEPARTMENT OF TRANSPORTATION**

<b>80TH AVENUE PAVEMENT MARKING &amp; SIGNING PLAN 80TH AVENUE</b>		F.A.U. RTE. 2755	SECTION 06-00122-16-FP	COUNTY WILL	TOTAL SHEETS 1113	SHEET NO. 559
SCALE: 1" = 20'	SHEET OF SHEETS	STA. 82+00	TO STA. 88+00		CONTRACT NO. 61G73	

ILLINOIS	FED. AID PROJECT
----------	------------------

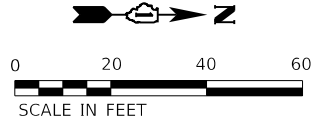

**SIGN NAMING CONVENTION**

STREET  
191 - 191ST STREET  
80A - 80TH AVENUE

XX-XX-XX  
SIGN NUMBER

SUPPORT TYPE  
TS - TELESCOPING STEEL  
WP - WOOD POST

78+83 SB  
RELOCATE SIGN PANEL  
ASSEMBLY, TYPE A  
RELOCATE SIGN STA 78+83, 68.0' LT

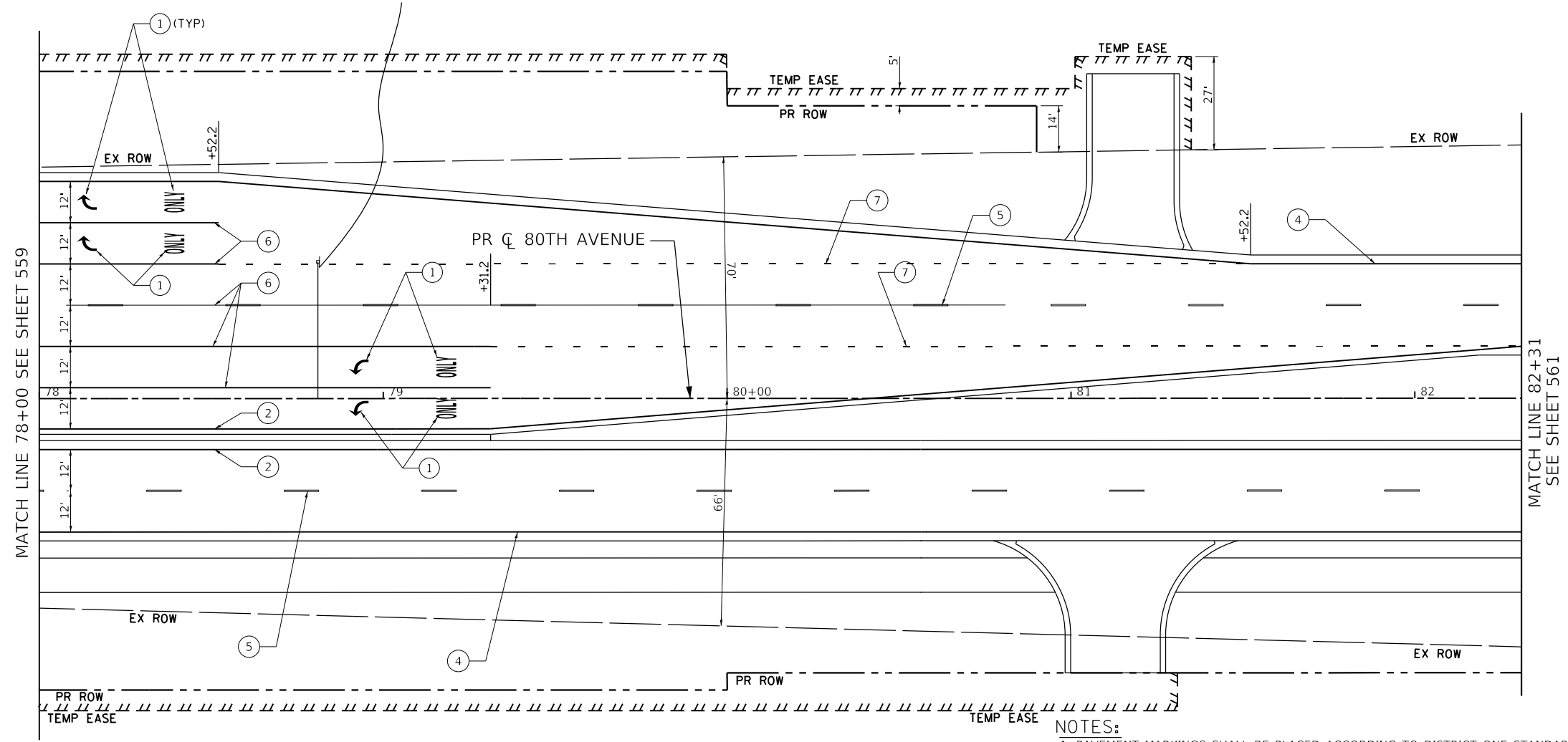

**PAVEMENT MARKING LEGEND**

- ① THERMOPLASTIC PAVEMENT MARKING - LETTERS AND SYMBOLS
- ② THERMOPLASTIC PAVEMENT MARKING - LINE 4" (SOLID YELLOW)
- ③ THERMOPLASTIC PAVEMENT MARKING - LINE 4" (DOUBLE YELLOW)
- ④ THERMOPLASTIC PAVEMENT MARKING - LINE 4" (SOLID WHITE)
- ⑤ THERMOPLASTIC PAVEMENT MARKING - LINE 4" (30' SKIP - 10' DASH, WHITE)
- ⑥ THERMOPLASTIC PAVEMENT MARKING - LINE 6" (SOLID WHITE)
- ⑦ THERMOPLASTIC PAVEMENT MARKING - LINE 6" (6' SKIP - 2' DASH, WHITE)
- ⑧ THERMOPLASTIC PAVEMENT MARKING - LINE 8" (SOLID WHITE)
- ⑨ THERMOPLASTIC PAVEMENT MARKING - LINE 12" (SOLID YELLOW)
- ⑩ THERMOPLASTIC PAVEMENT MARKING - LINE 12" (SOLID WHITE)
- ⑪ THERMOPLASTIC PAVEMENT MARKING - LINE 24" (SOLID WHITE)
- ⑫ POLYUREA PAVEMENT MARKING - LETTERS AND SYMBOLS
- ⑬ POLYUREA PAVEMENT MARKING TYPE 1 - LINE 4" (SOLID YELLOW)
- ⑭ POLYUREA PAVEMENT MARKING TYPE 1 - LINE 4" (DOUBLE YELLOW)
- ⑮ POLYUREA PAVEMENT MARKING - LINE 4" (30' SKIP - 10' DASH, WHITE)
- ⑯ POLYUREA PAVEMENT MARKING - LINE 6" (6' SKIP - 2' DASH, WHITE)
- ⑰ POLYUREA PAVEMENT MARKING TYPE 1 - LINE 12" (SOLID YELLOW)
- ⑱ POLYUREA PAVEMENT MARKING - LINE 12" (SOLID WHITE)

**NOTES:**

1. PAVEMENT MARKINGS SHALL BE PLACED ACCORDING TO DISTRICT ONE STANDARD TC-13 AND HIGHWAY STANDARDS 780001 AND 781001.
2. ALL SIGNS SHALL BE ERECTED IN ACCORDANCE WITH HIGHWAY STANDARD 720006 AND AS DIRECTED BY THE ENGINEER.
3. REFER TO SCHEDULE OF QUANTITIES AND SPECIAL PROVISIONS FOR SIGN RELOCATION AND REMOVAL DETAILS.
4. ALL RAISED REFLECTIVE PAVEMENT MARKERS USED WITH SKIP DASH SHALL BE CENTERED IN THE GAP BETWEEN SEGMENTS, AND OFFSET 4 INCHES FROM THE CENTERLINE OF THE DASH TO MATCH THE EXISTING MARKERS ON THE COUNTY HIGHWAY.
5. ALL ROADSIDE SIGNAGE SHALL BE REPLACED PER MUTCD, LATEST EDITION AND INCLUDE FELSPAR STEEL POSTS, 36" SLEEVE, AND 3"x30" REFLECTIVE STRIP MATCHING THE PRIMARY FACE. (HI-PRISMATIC). THIS ONLY APPLIES TO SIGNS ON 191ST STREET AND 80TH AVENUE BETWEEN 191ST ST AND 183RD STREET.
6. EACH SIGN FACE SHALL HAVE (EITHER IN SYMBOL OR IN WORDS) THE NAME OF THE FABRICATOR, THE MONTH AND THE YEAR OF FABRICATION, AND "WILL COUNTY DIVISION OF TRANSPORTATION" IN THE BORDER AT THE LOWER EDGE OF THE SIGN FACE. THE LETTER SIZE SHALL BE 1/2" IN HEIGHT. THIS ONLY APPLIES TO SIGNS ON 191ST STREET AND 80TH AVENUE BETWEEN 191ST ST AND 183RD STREET.
7. A 3" DIAMETER PVC SLEEVE SHALL BE CAST INTO THE CONCRETE FOR ALL NEW SIGNS. THE COST OF THE PVC SLEEVE SHALL BE INCLUDED IN THE COST OF THE STEEL SIGN SUPPORT. THE TOP OF THE SLEEVE SHALL NOT EXTEND PAST THE ADJACENT CONCRETE.
8. SEE WCDOT MEDIAN CURB AND ISLAND PAVEMENT MARKING DETAIL FOR MEDIAN NOSE AND CURB FACE PAINT LOCATIONS.

DATE PLOTTED = 3/21/2021 11:42:23 AM  
 PEN TABLE = 00208667.tbl  
 PLOT CONFIG = C:\VDDOT\CAO\DDOTSTender\cal\plotter\p1\p1.ctb  
 FILE NAME = P:\2019\19-18866\PHASE 2\19-18866-PAV-184.dgn



USER NAME = untitled	DESIGNED - WD	REVISED -
	DRAWN - KWM	REVISED -
PLOT SCALE = 480,0000' / ft.	CHECKED - WD	REVISED -
PLOT DATE = 3/31/2021	DATE - 11/23/2020	REVISED -

**STATE OF ILLINOIS  
DEPARTMENT OF TRANSPORTATION**

**80TH AVENUE  
PAVEMENT MARKING & SIGNING PLAN  
80TH AVENUE**

SCALE: 1" = 20'    SHEET OF SHEETS    STA. 82+00 TO STA. 88+00

F.A.U. RTE.	SECTION	COUNTY	TOTAL SHEETS	SHEET NO.
2755	06-00122-16-FP	WILL	1113	560
CONTRACT NO. 61G73				
ILLINOIS FED. AID PROJECT				

**PAVEMENT MARKING LEGEND**

- |   |   |
|---|---|
| ① THERMOPLASTIC PAVEMENT MARKING - LETTERS AND SYMBOLS                  | ⑫ POLYUREA PAVEMENT MARKING - LETTERS AND SYMBOLS                         |
| ② THERMOPLASTIC PAVEMENT MARKING - LINE 4" (SOLID YELLOW)               | ⑬ POLYUREA PAVEMENT MARKING TYPE 1 - LINE 4" (SOLID YELLOW)               |
| ③ THERMOPLASTIC PAVEMENT MARKING - LINE 4" (DOUBLE YELLOW)              | ⑭ POLYUREA PAVEMENT MARKING TYPE 1 - LINE 4" (DOUBLE YELLOW)              |
| ④ THERMOPLASTIC PAVEMENT MARKING - LINE 4" (SOLID WHITE)                | ⑮ POLYUREA PAVEMENT MARKING TYPE 1 - LINE 4" (SOLID WHITE)                |
| ⑤ THERMOPLASTIC PAVEMENT MARKING - LINE 4" (30' SKIP - 10' DASH, WHITE) | ⑯ POLYUREA PAVEMENT MARKING TYPE 1 - LINE 4" (30' SKIP - 10' DASH, WHITE) |
| ⑥ THERMOPLASTIC PAVEMENT MARKING - LINE 6" (SOLID WHITE)                | ⑰ POLYUREA PAVEMENT MARKING TYPE 1 - LINE 6" (SOLID WHITE)                |
| ⑦ THERMOPLASTIC PAVEMENT MARKING - LINE 6" (6' SKIP - 2' DASH, WHITE)   | ⑱ POLYUREA PAVEMENT MARKING TYPE 1 - LINE 6" (6' SKIP - 2' DASH, WHITE)   |
| ⑧ THERMOPLASTIC PAVEMENT MARKING - LINE 8" (SOLID WHITE)                | ⑲ POLYUREA PAVEMENT MARKING TYPE 1 - LINE 8" (SOLID WHITE)                |
| ⑨ THERMOPLASTIC PAVEMENT MARKING - LINE 12" (SOLID YELLOW)              | ⑳ POLYUREA PAVEMENT MARKING TYPE 1 - LINE 12" (SOLID WHITE)               |
| ⑩ THERMOPLASTIC PAVEMENT MARKING - LINE 12" (SOLID WHITE)               | ㉑ POLYUREA PAVEMENT MARKING TYPE 1 - LINE 12" (SOLID YELLOW)              |
| ⑪ THERMOPLASTIC PAVEMENT MARKING - LINE 24" (SOLID WHITE)               | ㉒ POLYUREA PAVEMENT MARKING TYPE 1 - LINE 24" (SOLID WHITE)               |

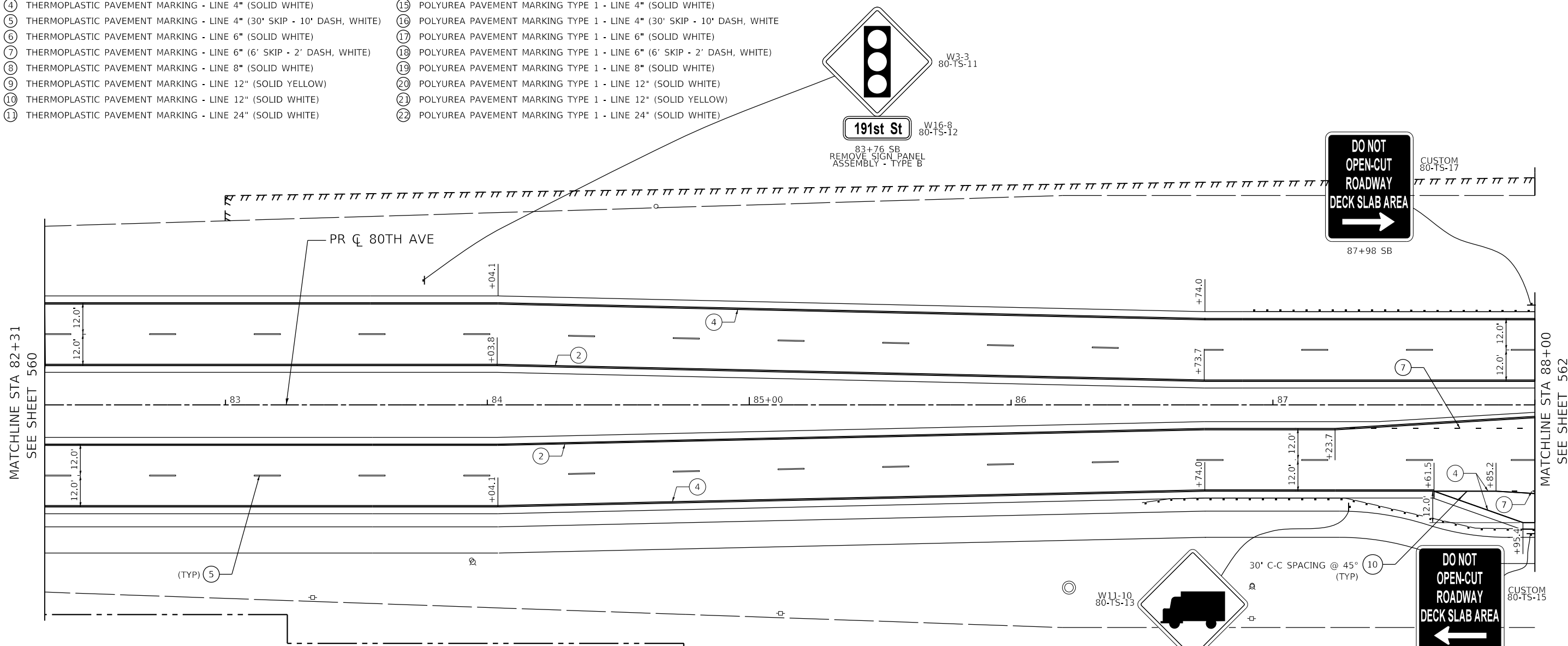

- NOTES:**
- PAVEMENT MARKINGS ARE TO BE PLACED ACCORDING TO DISTRICT ONE STANDARD TC-12, TC-13 AND HIGHWAY STANDARDS 780001 AND 781001.
  - ALL SIGNS SHOULD BE ERECTED IN ACCORDANCE WITH HIGHWAY STANDARD 720006 AND AS DIRECTED BY THE ENGINEER.
  - ALL RAISED REFLECTIVE PAVEMENT MARKERS USED WITH SKIP DASH SHALL BE CENTERED IN THE GAP BETWEEN SEGMENTS, AND OFFSET 4 INCHES FROM THE CENTERLINE OF THE DASH TO MATCH THE EXISTING MARKERS ON THE COUNTY HIGHWAY.
  - ALL ROADSIDE SIGNAGE SHALL BE REPLACED PER MUTCD, LATEST EDITION AND INCLUDE TELSPAR STEEL POSTS, 36" SLEEVE, AND REFLECTIVE STRIP MATCHING THE PRIMARY FACE THAT IS 3"x30" OR THE FULL LENGTH OF THE SUPPORT TO WITHIN 2-FT ABOVE THE EDGE OF THE ROADWAY. (HI-PRISMATIC)  
NOTE: THIS PERTAINS TO SIGNS ALONG 191ST STREET AND BETWEEN 191ST STREET AND 183RD STREET.
  - SEE WCDOT MEDIAN CURB AND ISLAND PAVEMENT MARKINGS DETAIL FOR MEDIAN NOSE AND CURB FACE PAINT LOCATIONS.

- EACH SIGN FACE SHALL HAVE (EITHER IN SYMBOL OR WORDS) THE NAME OF THE FABRICATOR, THE MONTH AND YEAR OF THE FABRICATION, AND "WILL COUNTY DIVISION OF TRANSPORTATION" IN THE BORDER AT THE LOWER EDGE OF THE SIGN FACE. THE LETTER SIZE SHALL BE 1/2" IN HEIGHT.  
NOTE: THIS PERTAINS TO SIGNS ALONG 191ST STREET AND BETWEEN 191ST STREET AND 183RD STREET.
- A 3" DIAMETER PVC SLEEVE SHALL BE CAST INTO THE NEW CONCRETE FOR ALL NEW SIGNS. THE COST OF THE PVC SLEEVE SHALL BE INCLUDED IN THE COST OF THE STEEL SIGN SUPPORT. THE TOP OF THE SLEEVE SHALL NOT EXTEND PAST THE ADJACENT CONCRETE.
- REFER TO SCHEDULE OF QUANTITIES AND SPECIAL PROVISIONS FOR SIGN RELOCATION AND REMOVAL DETAILS.

**SIGN NAMING CONVENTION:**

SIGN DESIGNATION XX-XX-XX

STREET	SIGN NUMBER
80 - 80TH AVENUE	
191 - 191ST STREET	
189 - 189TH STREET	
PDR - PANDUIT DR	
I-80 - INTERSTATE 80	
186 - 186TH STREET	
185 - 185TH STREET	
183 - 183RD STREET	

SUPPORT TYPE	
TS - TELESCOPING STEEL	
WP - WOOD POST	
GM - GROUND MOUNTED	

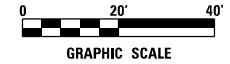

DATE PLOTTED = 3/14/2021 1:59:35 PM  
 PEN TABLE = N:\Projects\10028087\01\_0828087.dwg  
 PLOT CONFIG = N:\Projects\10028087\01\_0828087.dwg  
 FILE NAME = N:\Projects\10028087\01\_0828087.dwg



USER NAME = Roadway	DESIGNED - JPA	REVISED -
	DRAWN - JPA	REVISED -
PLOT SCALE = 40,0000' / in.	CHECKED - DJO	REVISED -
PLOT DATE = 3/4/2021	DATE - 3/3/2021	REVISED -

**STATE OF ILLINOIS  
DEPARTMENT OF TRANSPORTATION**

<b>80TH AVENUE PAVEMENT MARKING AND SIGNING PLAN</b>	
SCALE: 1" = 20'	SHEET 5 OF 33 SHEETS
STA. 82+00	TO STA. 88+00

F.A.U. RTE. 2755	SECTION 06-00122-16-FP	COUNTY WILL	TOTAL SHEETS 1113	SHEET NO. 561
CONTRACT NO. 61G73				
ILLINOIS FED. AID PROJECT				

**PAVEMENT MARKING LEGEND**

- |   |   |
|---|---|
| ① THERMOPLASTIC PAVEMENT MARKING - LETTERS AND SYMBOLS                  | ⑫ POLYUREA PAVEMENT MARKING - LETTERS AND SYMBOLS                         |
| ② THERMOPLASTIC PAVEMENT MARKING - LINE 4" (SOLID YELLOW)               | ⑬ POLYUREA PAVEMENT MARKING TYPE 1 - LINE 4" (SOLID YELLOW)               |
| ③ THERMOPLASTIC PAVEMENT MARKING - LINE 4" (DOUBLE YELLOW)              | ⑭ POLYUREA PAVEMENT MARKING TYPE 1 - LINE 4" (DOUBLE YELLOW)              |
| ④ THERMOPLASTIC PAVEMENT MARKING - LINE 4" (SOLID WHITE)                | ⑮ POLYUREA PAVEMENT MARKING TYPE 1 - LINE 4" (SOLID WHITE)                |
| ⑤ THERMOPLASTIC PAVEMENT MARKING - LINE 4" (30' SKIP - 10' DASH, WHITE) | ⑯ POLYUREA PAVEMENT MARKING TYPE 1 - LINE 4" (30' SKIP - 10' DASH, WHITE) |
| ⑥ THERMOPLASTIC PAVEMENT MARKING - LINE 6" (SOLID WHITE)                | ⑰ POLYUREA PAVEMENT MARKING TYPE 1 - LINE 6" (SOLID WHITE)                |
| ⑦ THERMOPLASTIC PAVEMENT MARKING - LINE 6" (6' SKIP - 2' DASH, WHITE)   | ⑱ POLYUREA PAVEMENT MARKING TYPE 1 - LINE 6" (6' SKIP - 2' DASH, WHITE)   |
| ⑧ THERMOPLASTIC PAVEMENT MARKING - LINE 8" (SOLID WHITE)                | ⑲ POLYUREA PAVEMENT MARKING TYPE 1 - LINE 8" (SOLID WHITE)                |
| ⑨ THERMOPLASTIC PAVEMENT MARKING - LINE 12" (SOLID YELLOW)              | ⑳ POLYUREA PAVEMENT MARKING TYPE 1 - LINE 12" (SOLID WHITE)               |
| ⑩ THERMOPLASTIC PAVEMENT MARKING - LINE 12" (SOLID WHITE)               | ㉑ POLYUREA PAVEMENT MARKING TYPE 1 - LINE 12" (SOLID YELLOW)              |
| ⑪ THERMOPLASTIC PAVEMENT MARKING - LINE 24" (SOLID WHITE)               | ㉒ POLYUREA PAVEMENT MARKING TYPE 1 - LINE 24" (SOLID WHITE)               |

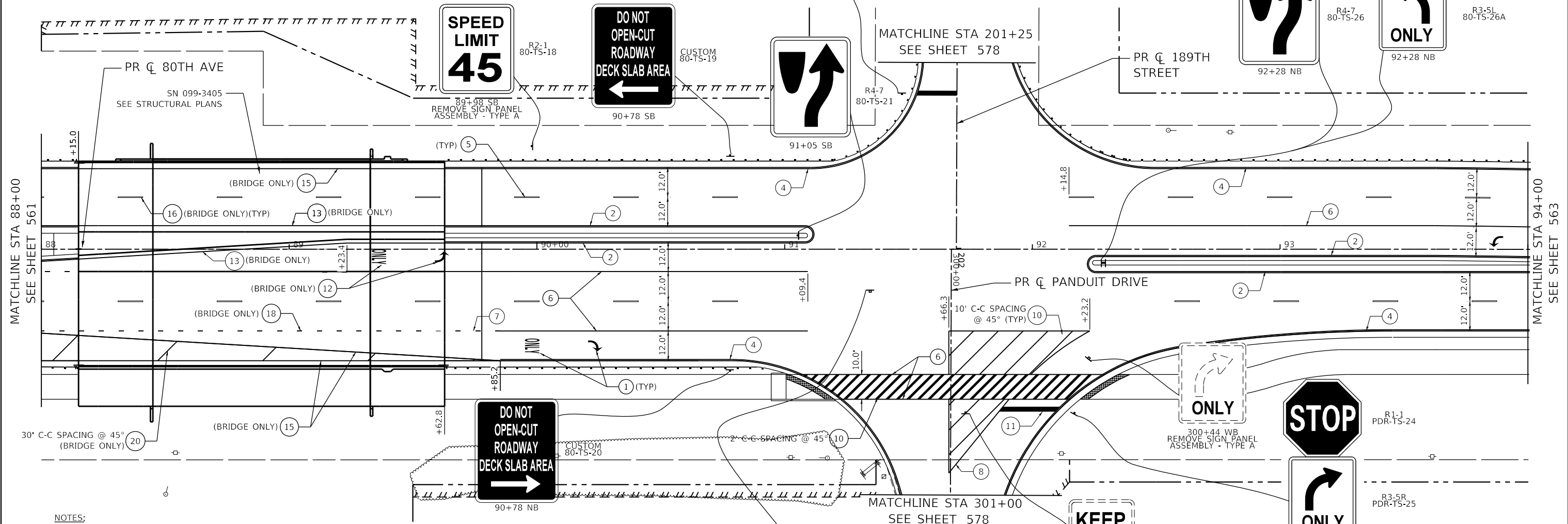

**NOTES:**

- |   |  |
|---|--|
| <p>1. PAVEMENT MARKINGS ARE TO BE PLACED ACCORDING TO DISTRICT ONE STANDARD TC-12, TC-13 AND HIGHWAY STANDARDS 780001 AND 781001.</p> <p>2. ALL SIGNS SHOULD BE ERECTED IN ACCORDANCE WITH HIGHWAY STANDARD 720006 AND AS DIRECTED BY THE ENGINEER.</p> <p>3. ALL RAISED REFLECTIVE PAVEMENT MARKERS USED WITH SKIP DASH SHALL BE CENTERED IN THE GAP BETWEEN SEGMENTS, AND OFFSET 4 INCHES FROM THE CENTERLINE OF THE DASH TO MATCH THE EXISTING MARKERS ON THE COUNTY HIGHWAY.</p> <p>4. ALL ROADSIDE SIGNAGE SHALL BE REPLACED PER MUTCD, LATEST EDITION AND INCLUDE TELSPAR STEEL POSTS, 36" SLEEVE, AND REFLECTIVE STRIP MATCHING THE PRIMARY FACE THAT IS 3"x30" OR THE FULL LENGTH OF THE SUPPORT TO WITHIN 2-FT ABOVE THE EDGE OF THE ROADWAY. (HI-PRISMATIC)<br/>NOTE: THIS PERTAINS TO SIGNS ALONG 191ST STREET AND BETWEEN 191ST STREET AND 183RD STREET.</p> <p>5. SEE WCDOT MEDIAN CURB AND ISLAND PAVEMENT MARKINGS DETAIL FOR MEDIAN NOSE AND CURB FACE PAINT LOCATIONS.</p> | <p>6. EACH SIGN FACE SHALL HAVE (EITHER IN SYMBOL OR WORDS) THE NAME OF THE FABRICATOR, THE MONTH AND YEAR OF THE FABRICATION, AND "WILL COUNTY DIVISION OF TRANSPORTATION" IN THE BORDER AT THE LOWER EDGE OF THE SIGN FACE. THE LETTER SIZE SHALL BE 1/2" IN HEIGHT.<br/>NOTE: THIS PERTAINS TO SIGNS ALONG 191ST STREET AND BETWEEN 191ST STREET AND 183RD STREET.</p> <p>7. A 3" DIAMETER PVC SLEEVE SHALL BE CAST INTO THE NEW CONCRETE FOR ALL NEW SIGNS. THE COST OF THE PVC SLEEVE SHALL BE INCLUDED IN THE COST OF THE STEEL SIGN SUPPORT. THE TOP OF THE SLEEVE SHALL NOT EXTEND PAST THE ADJACENT CONCRETE.</p> <p>8. REFER TO SCHEDULE OF QUANTITIES AND SPECIAL PROVISIONS FOR SIGN RELOCATION AND REMOVAL DETAILS.</p> |
|---|--|

**SIGN NAMING CONVENTION:**

SIGN DESIGNATION: XX-XX-XX

STREET	SIGN NUMBER	SUPPORT TYPE
80 - 80TH AVENUE		TS - TELESCOPING STEEL
191 - 191ST STREET		WP - WOOD POST
189 - 189TH STREET		GM - GROUND MOUNTED
PDR - PANDUIT DR		
I-80 - INTERSTATE 80		
186 - 186TH STREET		
185 - 185TH STREET		
183 - 183RD STREET		

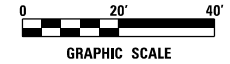

DATE PLOTTED = 3/14/2021 1:29:38 PM  
 PEN TABLE = N:\Projects\18022887\01\002\0007.dwg  
 PLOT CONFIG = N:\Projects\18022887\01\002\0007.dwg  
 FILE NAME = N:\Projects\18022887\01\002\0007.dwg



USER NAME = Roadway	DESIGNED - JPA	REVISED -
PLOT SCALE = 40,0000' / in.	DRAWN - JPA	REVISED -
PLOT DATE = 3/4/2021	CHECKED - DJO	REVISED -
	DATE - 3/3/2021	REVISED -

**STATE OF ILLINOIS  
DEPARTMENT OF TRANSPORTATION**

**80TH AVENUE, 189TH STREET, AND PANDUIT DRIVE  
PAVEMENT MARKING AND SIGNING PLAN**

SCALE: 1" = 20' SHEET 6 OF 33 SHEETS STA. 88+00 TO STA. 94+00

F.A.U. RTE. = 2755	SECTION = 06-00122-16-FP	COUNTY = WILL	TOTAL SHEETS = 1113	SHEET NO. = 562
CONTRACT NO. 61G73				
ILLINOIS FED. AID PROJECT				

**PAVEMENT MARKING LEGEND**

- |   |   |
|---|---|
| ① THERMOPLASTIC PAVEMENT MARKING - LETTERS AND SYMBOLS                  | ⑫ POLYUREA PAVEMENT MARKING - LETTERS AND SYMBOLS                         |
| ② THERMOPLASTIC PAVEMENT MARKING - LINE 4" (SOLID YELLOW)               | ⑬ POLYUREA PAVEMENT MARKING TYPE 1 - LINE 4" (SOLID YELLOW)               |
| ③ THERMOPLASTIC PAVEMENT MARKING - LINE 4" (DOUBLE YELLOW)              | ⑭ POLYUREA PAVEMENT MARKING TYPE 1 - LINE 4" (DOUBLE YELLOW)              |
| ④ THERMOPLASTIC PAVEMENT MARKING - LINE 4" (SOLID WHITE)                | ⑮ POLYUREA PAVEMENT MARKING TYPE 1 - LINE 4" (SOLID WHITE)                |
| ⑤ THERMOPLASTIC PAVEMENT MARKING - LINE 4" (30' SKIP - 10' DASH, WHITE) | ⑯ POLYUREA PAVEMENT MARKING TYPE 1 - LINE 4" (30' SKIP - 10' DASH, WHITE) |
| ⑥ THERMOPLASTIC PAVEMENT MARKING - LINE 6" (SOLID WHITE)                | ⑰ POLYUREA PAVEMENT MARKING TYPE 1 - LINE 6" (SOLID WHITE)                |
| ⑦ THERMOPLASTIC PAVEMENT MARKING - LINE 6" (6' SKIP - 2' DASH, WHITE)   | ⑱ POLYUREA PAVEMENT MARKING TYPE 1 - LINE 6" (6' SKIP - 2' DASH, WHITE)   |
| ⑧ THERMOPLASTIC PAVEMENT MARKING - LINE 8" (SOLID WHITE)                | ⑲ POLYUREA PAVEMENT MARKING TYPE 1 - LINE 8" (SOLID WHITE)                |
| ⑨ THERMOPLASTIC PAVEMENT MARKING - LINE 12" (SOLID YELLOW)              | ⑳ POLYUREA PAVEMENT MARKING TYPE 1 - LINE 12" (SOLID WHITE)               |
| ⑩ THERMOPLASTIC PAVEMENT MARKING - LINE 12" (SOLID WHITE)               | ㉑ POLYUREA PAVEMENT MARKING TYPE 1 - LINE 12" (SOLID YELLOW)              |
| ⑪ THERMOPLASTIC PAVEMENT MARKING - LINE 24" (SOLID WHITE)               | ㉒ POLYUREA PAVEMENT MARKING TYPE 1 - LINE 24" (SOLID WHITE)               |

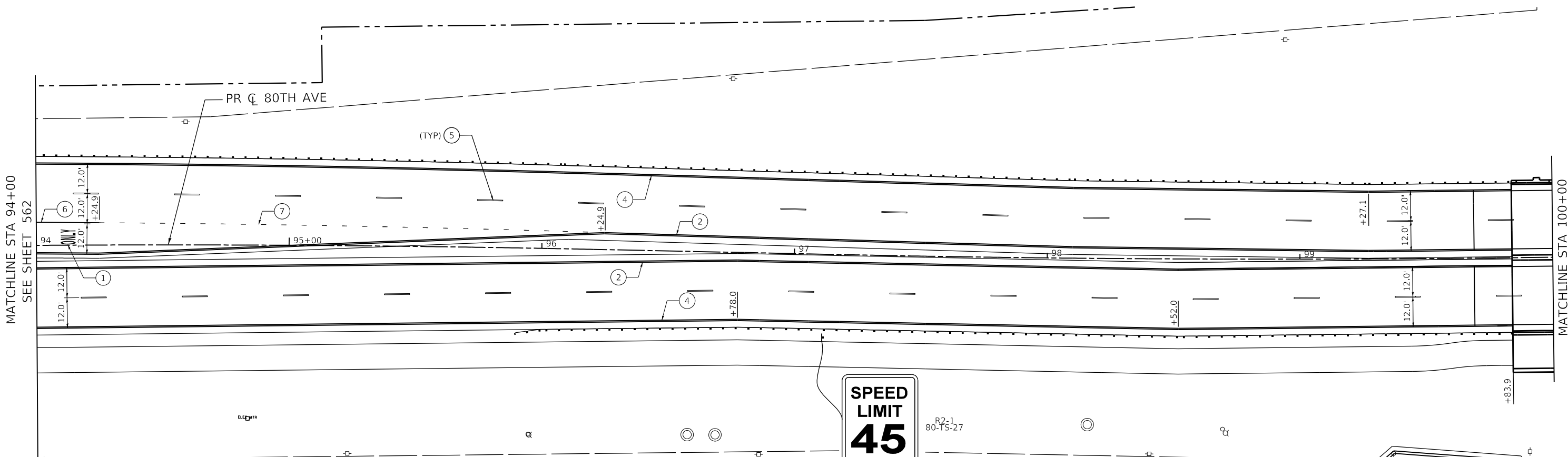

MATCHLINE STA 94+00  
SEE SHEET 562

MATCHLINE STA 100+00  
SEE SHEET 564

**NOTES:**

- |   |  |
|---|--|
| <p>1. PAVEMENT MARKINGS ARE TO BE PLACED ACCORDING TO DISTRICT ONE STANDARD TC-12, TC-13 AND HIGHWAY STANDARDS 780001 AND 781001.</p> <p>2. ALL SIGNS SHOULD BE ERECTED IN ACCORDANCE WITH HIGHWAY STANDARD 720006 AND AS DIRECTED BY THE ENGINEER.</p> <p>3. ALL RAISED REFLECTIVE PAVEMENT MARKERS USED WITH SKIP DASH SHALL BE CENTERED IN THE GAP BETWEEN SEGMENTS, AND OFFSET 4 INCHES FROM THE CENTERLINE OF THE DASH TO MATCH THE EXISTING MARKERS ON THE COUNTY HIGHWAY.</p> <p>4. ALL ROADSIDE SIGNAGE SHALL BE REPLACED PER MUTCD, LATEST EDITION AND INCLUDE TELSPAR STEEL POSTS, 36" SLEEVE, AND REFLECTIVE STRIP MATCHING THE PRIMARY FACE THAT IS 3"x30" OR THE FULL LENGTH OF THE SUPPORT TO WITHIN 2-FT ABOVE THE EDGE OF THE ROADWAY. (HI-PRISMATIC)<br/>NOTE: THIS PERTAINS TO SIGNS ALONG 191ST STREET AND BETWEEN 191ST STREET AND 183RD STREET.</p> <p>5. SEE WCDOT MEDIAN CURB AND ISLAND PAVEMENT MARKINGS DETAIL FOR MEDIAN NOSE AND CURB FACE PAINT LOCATIONS.</p> | <p>6. EACH SIGN FACE SHALL HAVE (EITHER IN SYMBOL OR WORDS) THE NAME OF THE FABRICATOR, THE MONTH AND YEAR OF THE FABRICATION, AND "WILL COUNTY DIVISION OF TRANSPORTATION" IN THE BORDER AT THE LOWER EDGE OF THE SIGN FACE. THE LETTER SIZE SHALL BE 1/2" IN HEIGHT.<br/>NOTE: THIS PERTAINS TO SIGNS ALONG 191ST STREET AND BETWEEN 191ST STREET AND 183RD STREET.</p> <p>7. A 3" DIAMETER PVC SLEEVE SHALL BE CAST INTO THE NEW CONCRETE FOR ALL NEW SIGNS. THE COST OF THE PVC SLEEVE SHALL BE INCLUDED IN THE COST OF THE STEEL SIGN SUPPORT. THE TOP OF THE SLEEVE SHALL NOT EXTEND PAST THE ADJACENT CONCRETE.</p> <p>8. REFER TO SCHEDULE OF QUANTITIES AND SPECIAL PROVISIONS FOR SIGN RELOCATION AND REMOVAL DETAILS.</p> |
|---|--|

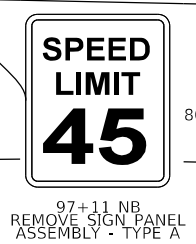

**SIGN NAMING CONVENTION:**

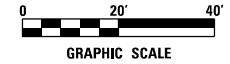
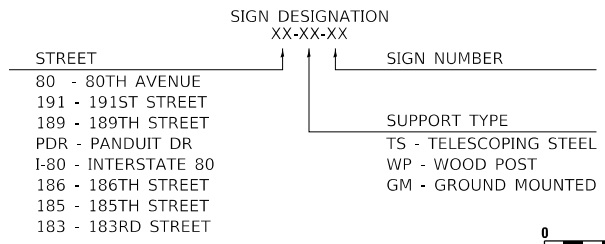

DATE PLOTTED = 3/14/2021 1:59:39 PM  
 PEN TABLE = N:\Projects\10028087\01\_0828087.dbl  
 PLOT CONFIG = N:\Projects\10028087\01\_0828087.dwg  
 FILE NAME = N:\Projects\10028087\01\_0828087.dwg



USER NAME = Roadway	DESIGNED - JPA	REVISED -
	DRAWN - JPA	REVISED -
PLOT SCALE = 40,0000' / in.	CHECKED - DJO	REVISED -
PLOT DATE = 3/4/2021	DATE - 3/3/2021	REVISED -

**STATE OF ILLINOIS  
DEPARTMENT OF TRANSPORTATION**

**80TH AVENUE  
PAVEMENT MARKING AND SIGNING PLAN**

SCALE: 1" = 20' SHEET 7 OF 33 SHEETS STA. 94+00 TO STA. 100+00

F.A.U. RTE.	SECTION	COUNTY	TOTAL SHEETS	SHEET NO.
2755	06-00122-16-FP	WILL	1113	563
CONTRACT NO. 61G73				
ILLINOIS FED. AID PROJECT				

**PAVEMENT MARKING LEGEND**

- |   |   |
|---|---|
| ① THERMOPLASTIC PAVEMENT MARKING - LETTERS AND SYMBOLS                  | ⑫ POLYUREA PAVEMENT MARKING - LETTERS AND SYMBOLS                         |
| ② THERMOPLASTIC PAVEMENT MARKING - LINE 4" (SOLID YELLOW)               | ⑬ POLYUREA PAVEMENT MARKING TYPE 1 - LINE 4" (SOLID YELLOW)               |
| ③ THERMOPLASTIC PAVEMENT MARKING - LINE 4" (DOUBLE YELLOW)              | ⑭ POLYUREA PAVEMENT MARKING TYPE 1 - LINE 4" (DOUBLE YELLOW)              |
| ④ THERMOPLASTIC PAVEMENT MARKING - LINE 4" (SOLID WHITE)                | ⑮ POLYUREA PAVEMENT MARKING TYPE 1 - LINE 4" (SOLID WHITE)                |
| ⑤ THERMOPLASTIC PAVEMENT MARKING - LINE 4" (30' SKIP - 10' DASH, WHITE) | ⑯ POLYUREA PAVEMENT MARKING TYPE 1 - LINE 4" (30' SKIP - 10' DASH, WHITE) |
| ⑥ THERMOPLASTIC PAVEMENT MARKING - LINE 6" (SOLID WHITE)                | ⑰ POLYUREA PAVEMENT MARKING TYPE 1 - LINE 6" (SOLID WHITE)                |
| ⑦ THERMOPLASTIC PAVEMENT MARKING - LINE 6" (6' SKIP - 2' DASH, WHITE)   | ⑱ POLYUREA PAVEMENT MARKING TYPE 1 - LINE 6" (6' SKIP - 2' DASH, WHITE)   |
| ⑧ THERMOPLASTIC PAVEMENT MARKING - LINE 8" (SOLID WHITE)                | ⑲ POLYUREA PAVEMENT MARKING TYPE 1 - LINE 8" (SOLID WHITE)                |
| ⑨ THERMOPLASTIC PAVEMENT MARKING - LINE 12" (SOLID YELLOW)              | ⑳ POLYUREA PAVEMENT MARKING TYPE 1 - LINE 12" (SOLID WHITE)               |
| ⑩ THERMOPLASTIC PAVEMENT MARKING - LINE 12" (SOLID WHITE)               | ㉑ POLYUREA PAVEMENT MARKING TYPE 1 - LINE 12" (SOLID YELLOW)              |
| ⑪ THERMOPLASTIC PAVEMENT MARKING - LINE 24" (SOLID WHITE)               | ㉒ POLYUREA PAVEMENT MARKING TYPE 1 - LINE 24" (SOLID WHITE)               |

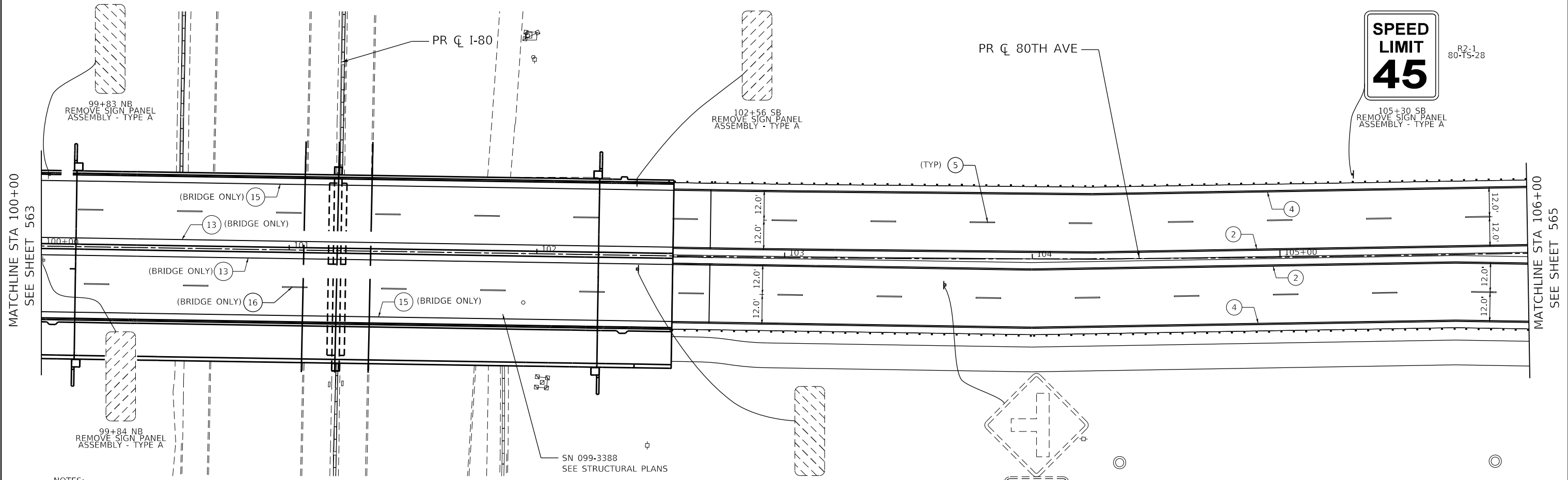

R2-1  
80-TS-28

105+30 SB  
REMOVE SIGN PANEL  
ASSEMBLY - TYPE A

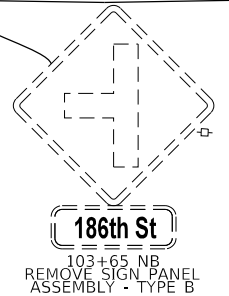

103+65 NB  
REMOVE SIGN PANEL  
ASSEMBLY - TYPE B

SN 099-3388  
SEE STRUCTURAL PLANS

102+56 SB  
REMOVE SIGN PANEL  
ASSEMBLY - TYPE A

**NOTES:**

- PAVEMENT MARKINGS ARE TO BE PLACED ACCORDING TO DISTRICT ONE STANDARD TC-12, TC-13 AND HIGHWAY STANDARDS 780001 AND 781001.
- ALL SIGNS SHOULD BE ERECTED IN ACCORDANCE WITH HIGHWAY STANDARD 720006 AND AS DIRECTED BY THE ENGINEER.
- ALL RAISED REFLECTIVE PAVEMENT MARKERS USED WITH SKIP DASH SHALL BE CENTERED IN THE GAP BETWEEN SEGMENTS, AND OFFSET 4 INCHES FROM THE CENTERLINE OF THE DASH TO MATCH THE EXISTING MARKERS ON THE COUNTY HIGHWAY.
- ALL ROADSIDE SIGNAGE SHALL BE REPLACED PER MUTCD, LATEST EDITION AND INCLUDE TELSAR STEEL POSTS, 36" SLEEVE, AND REFLECTIVE STRIP MATCHING THE PRIMARY FACE THAT IS 3"x30" OR THE FULL LENGTH OF THE SUPPORT TO WITHIN 2-FT ABOVE THE EDGE OF THE ROADWAY. (HI-PRISMATIC)  
NOTE: THIS PERTAINS TO SIGNS ALONG 191ST STREET AND BETWEEN 191ST STREET AND 183RD STREET.
- SEE WCDOT MEDIAN CURB AND ISLAND PAVEMENT MARKINGS DETAIL FOR MEDIAN NOSE AND CURB FACE PAINT LOCATIONS.
- EACH SIGN FACE SHALL HAVE (EITHER IN SYMBOL OR WORDS) THE NAME OF THE FABRICATOR, THE MONTH AND YEAR OF THE FABRICATION, AND "WILL COUNTY DIVISION OF TRANSPORTATION" IN THE BORDER AT THE LOWER EDGE OF THE SIGN FACE. THE LETTER SIZE SHALL BE 1/2" IN HEIGHT.  
NOTE: THIS PERTAINS TO SIGNS ALONG 191ST STREET AND BETWEEN 191ST STREET AND 183RD STREET.
- A 3" DIAMETER PVC SLEEVE SHALL BE CAST INTO THE NEW CONCRETE FOR ALL NEW SIGNS. THE COST OF THE PVC SLEEVE SHALL BE INCLUDED IN THE COST OF THE STEEL SIGN SUPPORT. THE TOP OF THE SLEEVE SHALL NOT EXTEND PAST THE ADJACENT CONCRETE.
- REFER TO SCHEDULE OF QUANTITIES AND SPECIAL PROVISIONS FOR SIGN RELOCATION AND REMOVAL DETAILS.

**SIGN NAMING CONVENTION:**

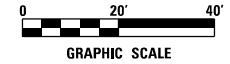
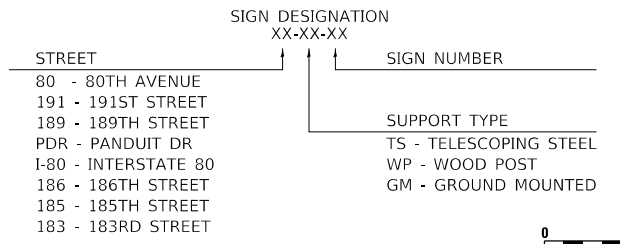

DATE PLOTTED = 3/14/2021 1:59:41 PM  
 PEN TABLE = N:\P\Auto\10028087\01\0826087.dwg  
 PLOT CONFIG = N:\P\Auto\10028087\01\0826087.dwg  
 FILE NAME = N:\P\Auto\10028087\01\0826087.dwg



USER NAME = Roadway	DESIGNED - JPA	REVISED -
PLOT SCALE = 40,0000' / in.	DRAWN - JPA	REVISED -
PLOT DATE = 3/4/2021	CHECKED - DJO	REVISED -
	DATE - 3/3/2021	REVISED -

**STATE OF ILLINOIS  
DEPARTMENT OF TRANSPORTATION**

**80TH AVENUE  
PAVEMENT MARKING AND SIGNING PLAN**

SCALE: 1" = 20' SHEET 8 OF 33 SHEETS STA. 100+00 TO STA. 106+00

F.A.U. RTE.	SECTION	COUNTY	TOTAL SHEETS	SHEET NO.
2755	06-00122-16-FP	WILL	1113	564
CONTRACT NO. 61G73				
ILLINOIS FED. AID PROJECT				



**PAVEMENT MARKING LEGEND**

- |   |   |
|---|---|
| ① THERMOPLASTIC PAVEMENT MARKING - LETTERS AND SYMBOLS                  | ⑫ POLYUREA PAVEMENT MARKING - LETTERS AND SYMBOLS                         |
| ② THERMOPLASTIC PAVEMENT MARKING - LINE 4" (SOLID YELLOW)               | ⑬ POLYUREA PAVEMENT MARKING TYPE 1 - LINE 4" (SOLID YELLOW)               |
| ③ THERMOPLASTIC PAVEMENT MARKING - LINE 4" (DOUBLE YELLOW)              | ⑭ POLYUREA PAVEMENT MARKING TYPE 1 - LINE 4" (DOUBLE YELLOW)              |
| ④ THERMOPLASTIC PAVEMENT MARKING - LINE 4" (SOLID WHITE)                | ⑮ POLYUREA PAVEMENT MARKING TYPE 1 - LINE 4" (SOLID WHITE)                |
| ⑤ THERMOPLASTIC PAVEMENT MARKING - LINE 4" (30' SKIP - 10' DASH, WHITE) | ⑯ POLYUREA PAVEMENT MARKING TYPE 1 - LINE 4" (30' SKIP - 10' DASH, WHITE) |
| ⑥ THERMOPLASTIC PAVEMENT MARKING - LINE 6" (SOLID WHITE)                | ⑰ POLYUREA PAVEMENT MARKING TYPE 1 - LINE 6" (SOLID WHITE)                |
| ⑦ THERMOPLASTIC PAVEMENT MARKING - LINE 6" (6' SKIP - 2' DASH, WHITE)   | ⑱ POLYUREA PAVEMENT MARKING TYPE 1 - LINE 6" (6' SKIP - 2' DASH, WHITE)   |
| ⑧ THERMOPLASTIC PAVEMENT MARKING - LINE 8" (SOLID WHITE)                | ⑲ POLYUREA PAVEMENT MARKING TYPE 1 - LINE 8" (SOLID WHITE)                |
| ⑨ THERMOPLASTIC PAVEMENT MARKING - LINE 12" (SOLID YELLOW)              | ⑳ POLYUREA PAVEMENT MARKING TYPE 1 - LINE 12" (SOLID WHITE)               |
| ⑩ THERMOPLASTIC PAVEMENT MARKING - LINE 12" (SOLID WHITE)               | ㉑ POLYUREA PAVEMENT MARKING TYPE 1 - LINE 12" (SOLID YELLOW)              |
| ⑪ THERMOPLASTIC PAVEMENT MARKING - LINE 24" (SOLID WHITE)               | ㉒ POLYUREA PAVEMENT MARKING TYPE 1 - LINE 24" (SOLID WHITE)               |

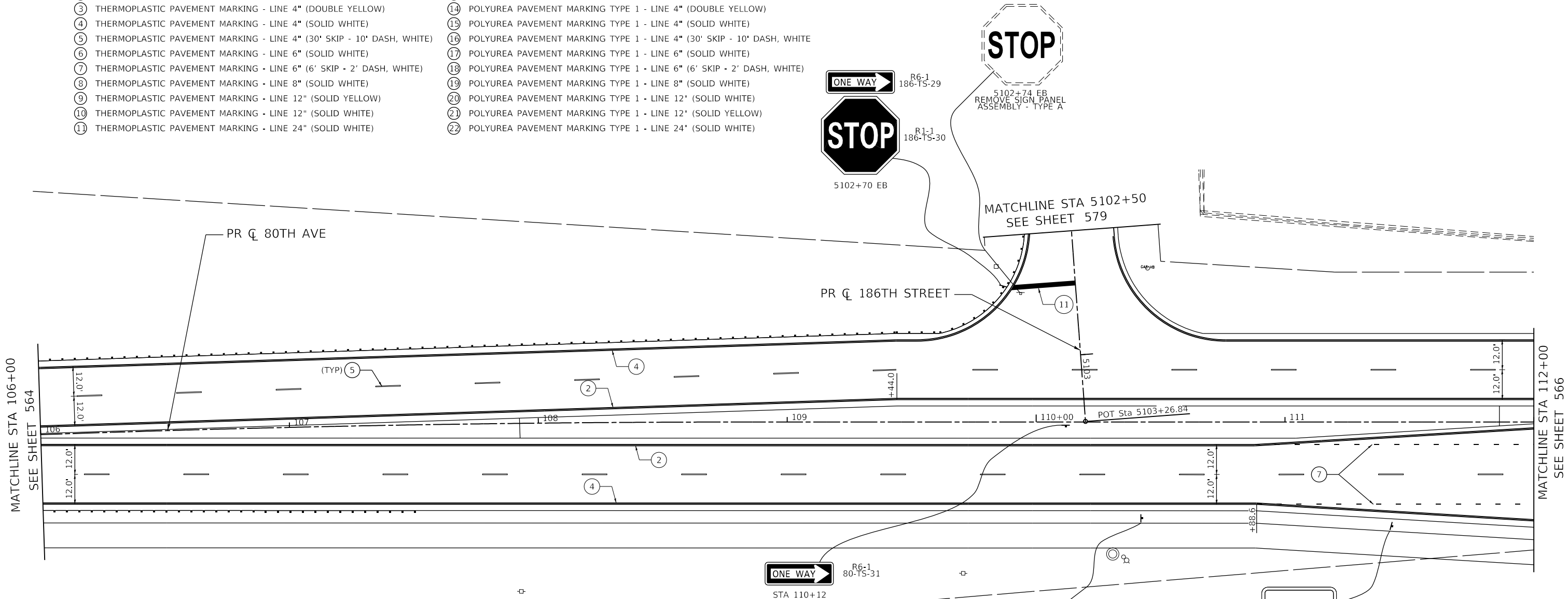
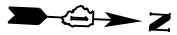

**NOTES:**

- |  |  |
|--|--|
| <p>1. PAVEMENT MARKINGS ARE TO BE PLACED ACCORDING TO DISTRICT ONE STANDARD TC-12, TC-13 AND HIGHWAY STANDARDS 780001 AND 781001.</p> <p>2. ALL SIGNS SHOULD BE ERECTED IN ACCORDANCE WITH HIGHWAY STANDARD 720006 AND AS DIRECTED BY THE ENGINEER.</p> <p>3. ALL RAISED REFLECTIVE PAVEMENT MARKERS USED WITH SKIP DASH SHALL BE CENTERED IN THE GAP BETWEEN SEGMENTS, AND OFFSET 4 INCHES FROM THE CENTERLINE OF THE DASH TO MATCH THE EXISTING MARKERS ON THE COUNTY HIGHWAY.</p> <p>4. ALL ROADSIDE SIGNAGE SHALL BE REPLACED PER MUTCD, LATEST EDITION AND INCLUDE TELSAR STEEL POSTS, 36" SLEEVE, AND REFLECTIVE STRIP MATCHING THE PRIMARY FACE THAT IS 3"x30" OR THE FULL LENGTH OF THE SUPPORT TO WITHIN 2-FT ABOVE THE EDGE OF THE ROADWAY. (HI-PRISMATIC)<br/>NOTE: THIS PERTAINS TO SIGNS ALONG 191ST STREET AND BETWEEN 191ST STREET AND 183RD STREET.</p> <p>5. SEE WCDOT MEDIAN CURB AND ISLAND PAVEMENT MARKINGS DETAIL FOR MEDIAN NOSE AND CURB FACE PAINT LOCATIONS.</p> | <p>6. EACH SIGN FACE SHALL HAVE (EITHER IN SYMBOL OR WORDS) THE NAME OF THE FABRICATOR, THE MONTH AND YEAR OF THE FABRICATION, AND "WILL COUNTY DIVISION OF TRANSPORTATION" IN THE BORDER AT THE LOWER EDGE OF THE SIGN FACE. THE LETTER SIZE SHALL BE 1/2" IN HEIGHT.<br/>NOTE: THIS PERTAINS TO SIGNS ALONG 191ST STREET AND BETWEEN 191ST STREET AND 183RD STREET.</p> <p>7. A 3" DIAMETER PVC SLEEVE SHALL BE CAST INTO THE NEW CONCRETE FOR ALL NEW SIGNS. THE COST OF THE PVC SLEEVE SHALL BE INCLUDED IN THE COST OF THE STEEL SIGN SUPPORT. THE TOP OF THE SLEEVE SHALL NOT EXTEND PAST THE ADJACENT CONCRETE.</p> <p>8. REFER TO SCHEDULE OF QUANTITIES AND SPECIAL PROVISIONS FOR SIGN RELOCATION AND REMOVAL DETAILS.</p> |
|--|--|

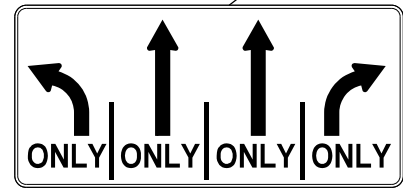

STA 110+43



111+43 NB  
REMOVE SIGN PANEL ASSEMBLY - TYPE A

**SIGN NAMING CONVENTION:**

SIGN DESIGNATION XX-XX-XX	
STREET	SIGN NUMBER
80 - 80TH AVENUE	
191 - 191ST STREET	
189 - 189TH STREET	
PDR - PANDUIT DR	
I-80 - INTERSTATE 80	
186 - 186TH STREET	
185 - 185TH STREET	
183 - 183RD STREET	
	SUPPORT TYPE
	TS - TELESCOPING STEEL
	WP - WOOD POST
	GM - GROUND MOUNTED

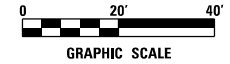

DATE PLOTTED = 3/14/2021 1:39:43 PM  
 PEN TABLE = N:\Projects\10028087\01\_08028087.dwg  
 PLOT CONFIG = N:\VPMU\08028087\01\_08028087.dwg  
 FILE NAME = N:\VPMU\08028087\01\_08028087.dwg



USER NAME = Roadway	DESIGNED - JPA	REVISED -
	DRAWN - JPA	REVISED -
PLOT SCALE = 40,0000' / in.	CHECKED - DJO	REVISED -
PLOT DATE = 3/4/2021	DATE - 3/3/2021	REVISED -

**STATE OF ILLINOIS  
DEPARTMENT OF TRANSPORTATION**

**80TH AVENUE  
PAVEMENT MARKING AND SIGNING PLAN**

SCALE: 1" = 20' SHEET 9 OF 33 SHEETS STA. 106+00 TO STA. 112+00

F.A.U. RTE.	SECTION	COUNTY	TOTAL SHEETS	SHEET NO.
2755	06-00122-16-FP	WILL	1113	565
CONTRACT NO. 61G73				
ILLINOIS FED. AID PROJECT				

**PAVEMENT MARKING LEGEND**

- |   |   |
|---|---|
| ① THERMOPLASTIC PAVEMENT MARKING - LETTERS AND SYMBOLS                  | ⑫ POLYUREA PAVEMENT MARKING - LETTERS AND SYMBOLS                         |
| ② THERMOPLASTIC PAVEMENT MARKING - LINE 4" (SOLID YELLOW)               | ⑬ POLYUREA PAVEMENT MARKING TYPE 1 - LINE 4" (SOLID YELLOW)               |
| ③ THERMOPLASTIC PAVEMENT MARKING - LINE 4" (DOUBLE YELLOW)              | ⑭ POLYUREA PAVEMENT MARKING TYPE 1 - LINE 4" (DOUBLE YELLOW)              |
| ④ THERMOPLASTIC PAVEMENT MARKING - LINE 4" (SOLID WHITE)                | ⑮ POLYUREA PAVEMENT MARKING TYPE 1 - LINE 4" (SOLID WHITE)                |
| ⑤ THERMOPLASTIC PAVEMENT MARKING - LINE 4" (30' SKIP - 10' DASH, WHITE) | ⑯ POLYUREA PAVEMENT MARKING TYPE 1 - LINE 4" (30' SKIP - 10' DASH, WHITE) |
| ⑥ THERMOPLASTIC PAVEMENT MARKING - LINE 6" (SOLID WHITE)                | ⑰ POLYUREA PAVEMENT MARKING TYPE 1 - LINE 6" (SOLID WHITE)                |
| ⑦ THERMOPLASTIC PAVEMENT MARKING - LINE 6" (6' SKIP - 2' DASH, WHITE)   | ⑱ POLYUREA PAVEMENT MARKING TYPE 1 - LINE 6" (6' SKIP - 2' DASH, WHITE)   |
| ⑧ THERMOPLASTIC PAVEMENT MARKING - LINE 8" (SOLID WHITE)                | ⑲ POLYUREA PAVEMENT MARKING TYPE 1 - LINE 8" (SOLID WHITE)                |
| ⑨ THERMOPLASTIC PAVEMENT MARKING - LINE 12" (SOLID YELLOW)              | ⑳ POLYUREA PAVEMENT MARKING TYPE 1 - LINE 12" (SOLID WHITE)               |
| ⑩ THERMOPLASTIC PAVEMENT MARKING - LINE 12" (SOLID WHITE)               | ㉑ POLYUREA PAVEMENT MARKING TYPE 1 - LINE 12" (SOLID YELLOW)              |
| ⑪ THERMOPLASTIC PAVEMENT MARKING - LINE 24" (SOLID WHITE)               | ㉒ POLYUREA PAVEMENT MARKING TYPE 1 - LINE 24" (SOLID WHITE)               |

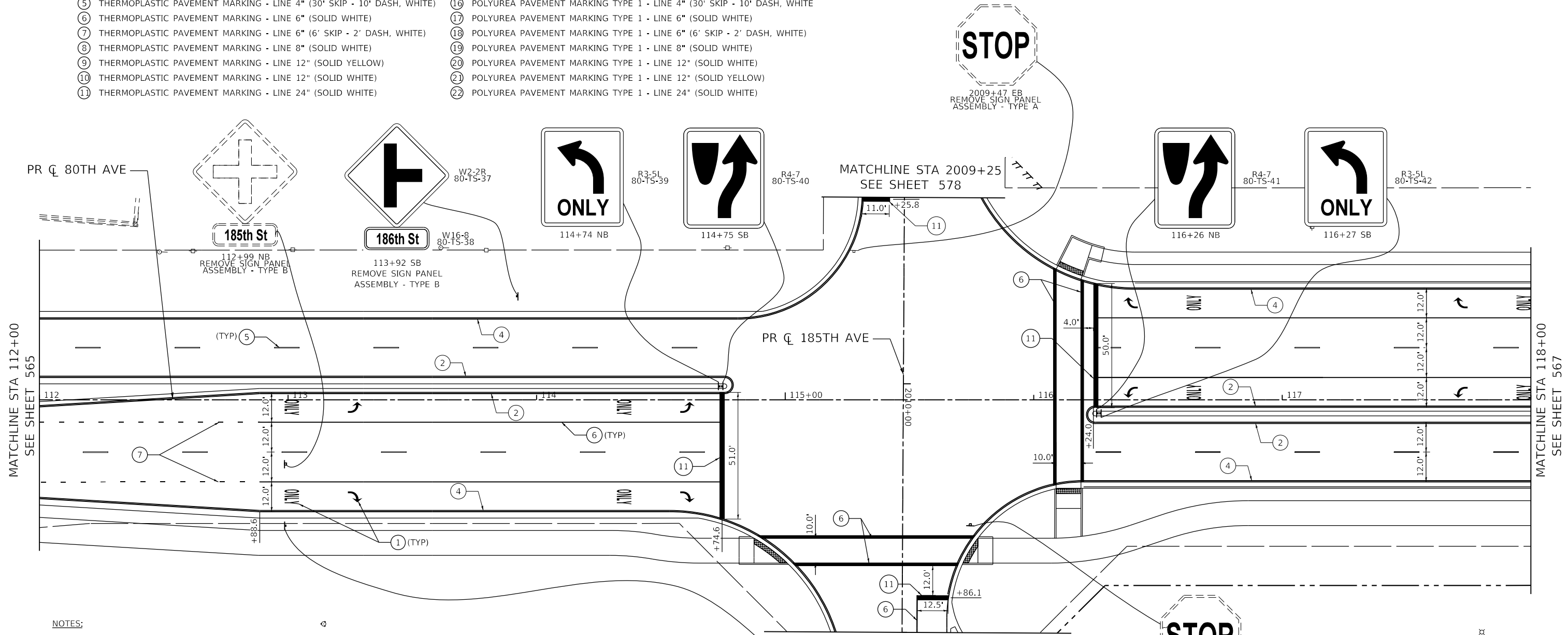

**NOTES:**

- PAVEMENT MARKINGS ARE TO BE PLACED ACCORDING TO DISTRICT ONE STANDARD TC-12, TC-13 AND HIGHWAY STANDARDS 780001 AND 781001.
- ALL SIGNS SHOULD BE ERECTED IN ACCORDANCE WITH HIGHWAY STANDARD 720006 AND AS DIRECTED BY THE ENGINEER.
- ALL RAISED REFLECTIVE PAVEMENT MARKERS USED WITH SKIP DASH SHALL BE CENTERED IN THE GAP BETWEEN SEGMENTS, AND OFFSET 4 INCHES FROM THE CENTERLINE OF THE DASH TO MATCH THE EXISTING MARKERS ON THE COUNTY HIGHWAY.
- ALL ROADSIDE SIGNAGE SHALL BE REPLACED PER MUTCD, LATEST EDITION AND INCLUDE TELSAR STEEL POSTS, 36" SLEEVE, AND REFLECTIVE STRIP MATCHING THE PRIMARY FACE THAT IS 3"x30" OR THE FULL LENGTH OF THE SUPPORT TO WITHIN 2-FT ABOVE THE EDGE OF THE ROADWAY. (HI-PRISMATIC)  
NOTE: THIS PERTAINS TO SIGNS ALONG 191ST STREET AND BETWEEN 191ST STREET AND 183RD STREET.
- SEE WCDOT MEDIAN CURB AND ISLAND PAVEMENT MARKINGS DETAIL FOR MEDIAN NOSE AND CURB FACE PAINT LOCATIONS.
- EACH SIGN FACE SHALL HAVE (EITHER IN SYMBOL OR WORDS) THE NAME OF THE FABRICATOR, THE MONTH AND YEAR OF THE FABRICATION, AND "WILL COUNTY DIVISION OF TRANSPORTATION" IN THE BORDER AT THE LOWER EDGE OF THE SIGN FACE. THE LETTER SIZE SHALL BE 1/2" IN HEIGHT.  
NOTE: THIS PERTAINS TO SIGNS ALONG 191ST STREET AND BETWEEN 191ST STREET AND 183RD STREET.
- A 3" DIAMETER PVC SLEEVE SHALL BE CAST INTO THE NEW CONCRETE FOR ALL NEW SIGNS. THE COST OF THE PVC SLEEVE SHALL BE INCLUDED IN THE COST OF THE STEEL SIGN SUPPORT. THE TOP OF THE SLEEVE SHALL NOT EXTEND PAST THE ADJACENT CONCRETE.
- REFER TO SCHEDULE OF QUANTITIES AND SPECIAL PROVISIONS FOR SIGN RELOCATION AND REMOVAL DETAILS.
- THE NEW PLAQUES SHALL BE REMOVED NO MORE THAN 6 MONTHS AFTER THE NEW TRAFFIC SIGNAL IS TURNED ON.

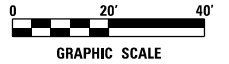
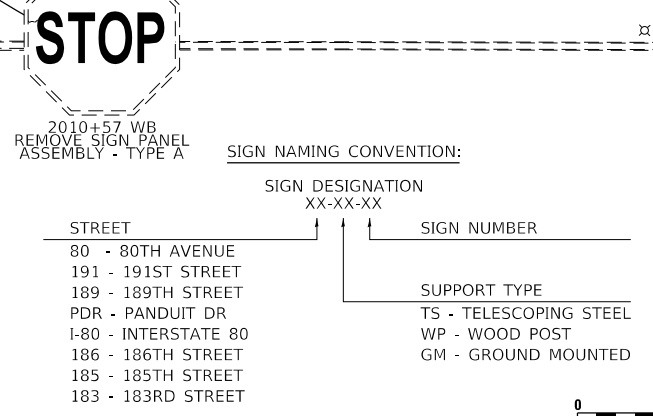

DATE PLOTTED = 3/14/2021 1:29:44 PM  
 PEN TABLE = N:\Projects\18022887\81\_0828887.dbl.tbl  
 PLOT CONFIG = N:\Scales\cadd\Bentley\standards\IL-001\Plotting\CGI-PDF.ctb  
 FILE NAME = N:\PDU\082887\21\Design\18022887.dwg  
 User: jpa



USER NAME = Roadway	DESIGNED - JPA	REVISED -
	DRAWN - JPA	REVISED -
PLOT SCALE = 40,0000' / in.	CHECKED - DJO	REVISED -
PLOT DATE = 3/4/2021	DATE - 3/3/2021	REVISED -

**STATE OF ILLINOIS  
DEPARTMENT OF TRANSPORTATION**

**80TH AVENUE AND 185TH STREET  
PAVEMENT MARKING AND SIGNING PLAN**

SCALE: 1" = 20' SHEET 10 OF 33 SHEETS STA. 112+00 TO STA. 118+00

F.A.U. RTE.	SECTION	COUNTY	TOTAL SHEETS	SHEET NO.
2755	06-00122-16-FP	WILL	1113	566
CONTRACT NO. 61G73				
ILLINOIS FED. AID PROJECT				

**PAVEMENT MARKING LEGEND**

- |   |   |
|---|---|
| ① THERMOPLASTIC PAVEMENT MARKING - LETTERS AND SYMBOLS                  | ⑫ MODIFIED URETHANE PAVEMENT MARKING - LETTERS AND SYMBOLS                  |
| ② THERMOPLASTIC PAVEMENT MARKING - LINE 4" (SOLID YELLOW)               | ⑬ MODIFIED URETHANE PAVEMENT MARKING - LINE 4" (SOLID YELLOW)               |
| ③ THERMOPLASTIC PAVEMENT MARKING - LINE 4" (DOUBLE YELLOW)              | ⑭ MODIFIED URETHANE PAVEMENT MARKING - LINE 4" (DOUBLE YELLOW)              |
| ④ THERMOPLASTIC PAVEMENT MARKING - LINE 4" (SOLID WHITE)                | ⑮ MODIFIED URETHANE PAVEMENT MARKING - LINE 4" (SOLID WHITE)                |
| ⑤ THERMOPLASTIC PAVEMENT MARKING - LINE 4" (30' SKIP - 10' DASH, WHITE) | ⑯ MODIFIED URETHANE PAVEMENT MARKING - LINE 4" (30' SKIP - 10' DASH, WHITE) |
| ⑥ THERMOPLASTIC PAVEMENT MARKING - LINE 6" (SOLID WHITE)                | ⑰ MODIFIED URETHANE PAVEMENT MARKING - LINE 6" (SOLID WHITE)                |
| ⑦ THERMOPLASTIC PAVEMENT MARKING - LINE 6" (6' SKIP - 2' DASH, WHITE)   | ⑱ MODIFIED URETHANE PAVEMENT MARKING - LINE 6" (6' SKIP - 2' DASH, WHITE)   |
| ⑧ THERMOPLASTIC PAVEMENT MARKING - LINE 8" (SOLID WHITE)                | ⑲ MODIFIED URETHANE PAVEMENT MARKING - LINE 8" (SOLID WHITE)                |
| ⑨ THERMOPLASTIC PAVEMENT MARKING - LINE 12" (SOLID YELLOW)              | ⑳ MODIFIED URETHANE PAVEMENT MARKING - LINE 12" (SOLID WHITE)               |
| ⑩ THERMOPLASTIC PAVEMENT MARKING - LINE 12" (SOLID WHITE)               | ㉑ MODIFIED URETHANE PAVEMENT MARKING - LINE 12" (SOLID YELLOW)              |
| ⑪ THERMOPLASTIC PAVEMENT MARKING - LINE 24" (SOLID WHITE)               | ㉒ MODIFIED URETHANE PAVEMENT MARKING - LINE 24" (SOLID WHITE)               |

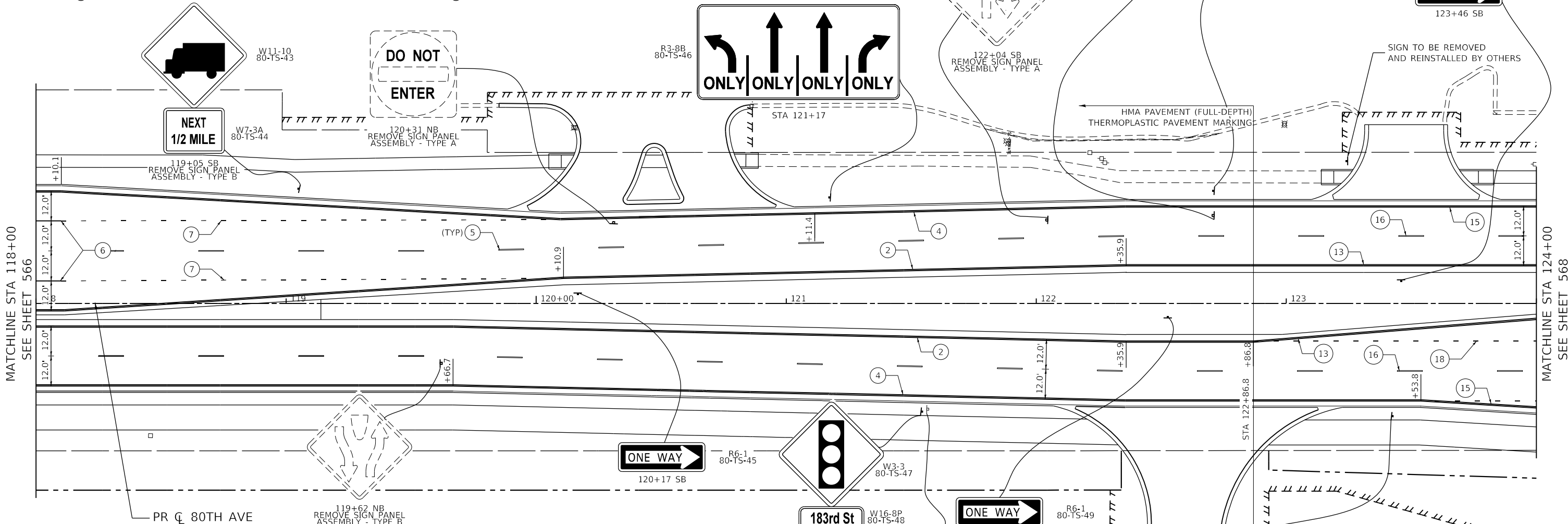

**NOTES:**

- |   |  |
|---|--|
| 1. PAVEMENT MARKINGS ARE TO BE PLACED ACCORDING TO DISTRICT ONE STANDARD TC-12, TC-13 AND HIGHWAY STANDARDS 780001 AND 781001.  | 6. EACH SIGN FACE SHALL HAVE (EITHER IN SYMBOL OR WORDS) THE NAME OF THE FABRICATOR, THE MONTH AND YEAR OF THE FABRICATION, AND "WILL COUNTY DIVISION OF TRANSPORTATION" IN THE BORDER AT THE LOWER EDGE OF THE SIGN FACE. THE LETTER SIZE SHALL BE 1/2" IN HEIGHT. NOTE: THIS PERTAINS TO SIGNS ALONG 191ST STREET AND BETWEEN 191ST STREET AND 183RD STREET. |
| 2. ALL SIGNS SHOULD BE ERECTED IN ACCORDANCE WITH HIGHWAY STANDARD 720006 AND AS DIRECTED BY THE ENGINEER.  | 7. A 3" DIAMETER PVC SLEEVE SHALL BE CAST INTO THE NEW CONCRETE FOR ALL NEW SIGNS. THE COST OF THE PVC SLEEVE SHALL BE INCLUDED IN THE COST OF THE STEEL SIGN SUPPORT. THE TOP OF THE SLEEVE SHALL NOT EXTEND PAST THE ADJACENT CONCRETE.  |
| 3. ALL RAISED REFLECTIVE PAVEMENT MARKERS USED WITH SKIP DASH SHALL BE CENTERED IN THE GAP BETWEEN SEGMENTS, AND OFFSET 4 INCHES FROM THE CENTERLINE OF THE DASH TO MATCH THE EXISTING MARKERS ON THE COUNTY HIGHWAY.   | 8. REFER TO SCHEDULE OF QUANTITIES AND SPECIAL PROVISIONS FOR SIGN RELOCATION AND REMOVAL DETAILS.   |
| 4. ALL ROADSIDE SIGNAGE SHALL BE REPLACED PER MUTCD, LATEST EDITION AND INCLUDE TELSAR STEEL POSTS, 36" SLEEVE, AND REFLECTIVE STRIP MATCHING THE PRIMARY FACE THAT IS 3"x30" OR THE FULL LENGTH OF THE SUPPORT TO WITHIN 2-FT ABOVE THE EDGE OF THE ROADWAY. (HI-PRISMATIC) NOTE: THIS PERTAINS TO SIGNS ALONG 191ST STREET AND BETWEEN 191ST STREET AND 183RD STREET. | 9. THE NEW PLAQUES SHALL BE REMOVED NO MORE THAN 6 MONTHS AFTER THE NEW TRAFFIC SIGNAL IS TURNED ON.   |
| 5. SEE WCDOT MEDIAN CURB AND ISLAND PAVEMENT MARKINGS DETAIL FOR MEDIAN NOSE AND CURB FACE PAINT LOCATIONS.   |  |

**SIGN NAMING CONVENTION:**

SIGN DESIGNATION XX-XX-XX

STREET	SIGN NUMBER
80 - 80TH AVENUE	
191 - 191ST STREET	
189 - 189TH STREET	
PDR - PANDUIT DR	
I-80 - INTERSTATE 80	
186 - 186TH STREET	
185 - 185TH STREET	
183 - 183RD STREET	

SUPPORT TYPE
TS - TELESCOPING STEEL
WP - WOOD POST
GM - GROUND MOUNTED

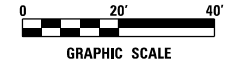

DATE PLOTTED = 11/1/2021 9:57:46 AM  
 PEN TABLE = 00200007.tbl  
 PLOT CONFIG = N:\V\Standards\CAD\Bentley\standards\IL-001\Plotting\CGI-PDF-plc\cg  
 FILE NAME = N:\V\DU\00200007.tbl\Design\PAVEMENT - 80th Avenue.dwg



USER NAME = Roadway	DESIGNED - JPA	REVISED -
	DRAWN - JPA	REVISED -
PLOT SCALE = 40,0000' / in.	CHECKED - DJO	REVISED -
PLOT DATE = 11/1/2021	DATE - 3/3/2021	REVISED -

**STATE OF ILLINOIS  
DEPARTMENT OF TRANSPORTATION**

**80TH AVENUE  
PAVEMENT MARKING AND SIGNING PLAN**

SCALE: 1" = 20' SHEET 11 OF 33 SHEETS STA. 118+00 TO STA. 124+00

F.A.U. RTE. = 2755	SECTION = 06-00122-16-FP	COUNTY = WILL	TOTAL SHEETS = 1113	SHEET NO. = 567
CONTRACT NO. 61G73				
ILLINOIS FED. AID PROJECT				

**PAVEMENT MARKING LEGEND**

- |   |   |
|---|---|
| ① THERMOPLASTIC PAVEMENT MARKING - LETTERS AND SYMBOLS                  | ⑫ MODIFIED URETHANE PAVEMENT MARKING - LETTERS AND SYMBOLS                  |
| ② THERMOPLASTIC PAVEMENT MARKING - LINE 4" (SOLID YELLOW)               | ⑬ MODIFIED URETHANE PAVEMENT MARKING - LINE 4" (SOLID YELLOW)               |
| ③ THERMOPLASTIC PAVEMENT MARKING - LINE 4" (DOUBLE YELLOW)              | ⑭ MODIFIED URETHANE PAVEMENT MARKING - LINE 4" (DOUBLE YELLOW)              |
| ④ THERMOPLASTIC PAVEMENT MARKING - LINE 4" (SOLID WHITE)                | ⑮ MODIFIED URETHANE PAVEMENT MARKING - LINE 4" (SOLID WHITE)                |
| ⑤ THERMOPLASTIC PAVEMENT MARKING - LINE 4" (30' SKIP - 10' DASH, WHITE) | ⑯ MODIFIED URETHANE PAVEMENT MARKING - LINE 4" (30' SKIP - 10' DASH, WHITE) |
| ⑥ THERMOPLASTIC PAVEMENT MARKING - LINE 6" (SOLID WHITE)                | ⑰ MODIFIED URETHANE PAVEMENT MARKING - LINE 6" (SOLID WHITE)                |
| ⑦ THERMOPLASTIC PAVEMENT MARKING - LINE 6" (6' SKIP - 2' DASH, WHITE)   | ⑱ MODIFIED URETHANE PAVEMENT MARKING - LINE 6" (6' SKIP - 2' DASH, WHITE)   |
| ⑧ THERMOPLASTIC PAVEMENT MARKING - LINE 8" (SOLID WHITE)                | ⑲ MODIFIED URETHANE PAVEMENT MARKING - LINE 8" (SOLID WHITE)                |
| ⑨ THERMOPLASTIC PAVEMENT MARKING - LINE 12" (SOLID YELLOW)              | ⑳ MODIFIED URETHANE PAVEMENT MARKING - LINE 12" (SOLID WHITE)               |
| ⑩ THERMOPLASTIC PAVEMENT MARKING - LINE 12" (SOLID WHITE)               | ㉑ MODIFIED URETHANE PAVEMENT MARKING - LINE 12" (SOLID YELLOW)              |
| ⑪ THERMOPLASTIC PAVEMENT MARKING - LINE 24" (SOLID WHITE)               | ㉒ MODIFIED URETHANE PAVEMENT MARKING - LINE 24" (SOLID WHITE)               |

**Please Don't Drink and Drive**

**IN MEMORY OF Philip "Willy" Rangel November 4, 2009**

129+94 SB  
RELOCATE SIGN PANEL ASSEMBLY - TYPE B

RELOCATE TO STA 129+94 SB

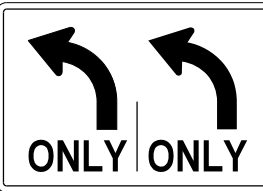
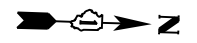

R3-8 (DL) 80-TS-61

129+74 SB



127+62 SB  
RELOCATE SIGN PANEL ASSEMBLY - TYPE A  
RELOCATE TO STA 127+62 SB

SIGN TO BE REMOVED AND REINSTALLED BY OTHERS

R4-7 80-TS-57

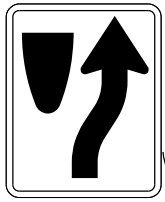

127+69 SB

R4-7 80-TS-60

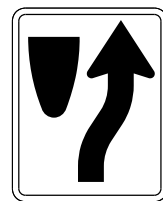

129+73 NB

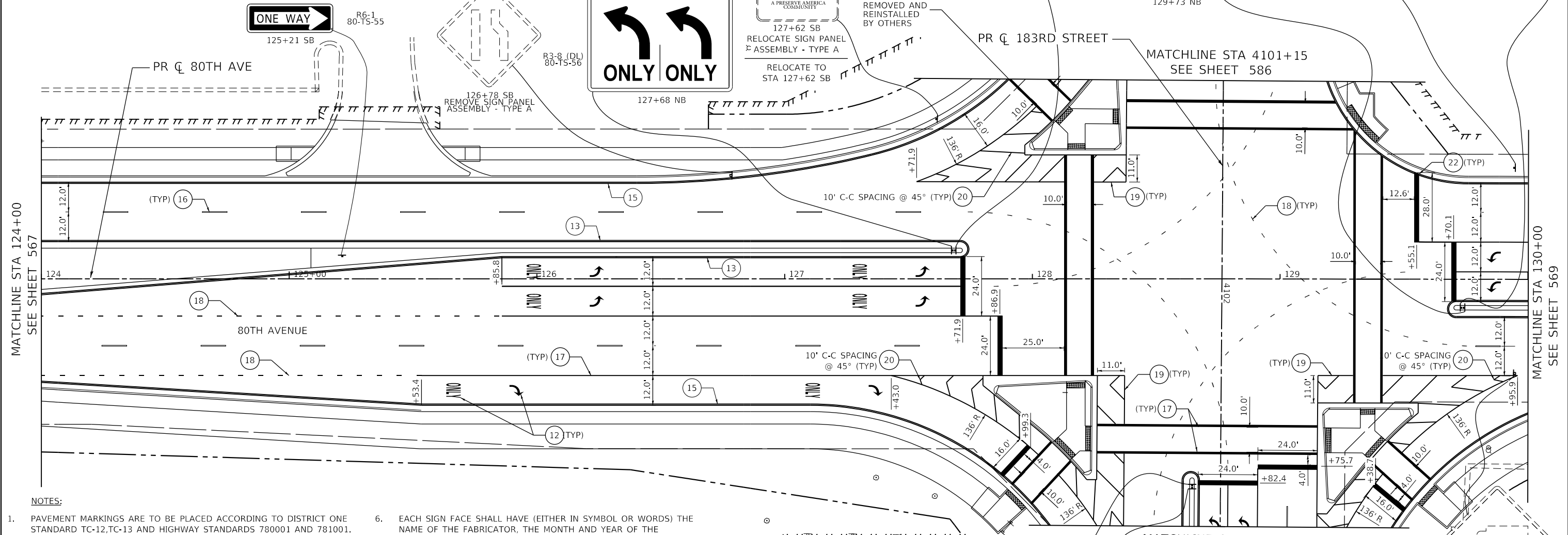

MATCHLINE STA 124+00 SEE SHEET 567

MATCHLINE STA 130+00 SEE SHEET 569

**NOTES:**

- PAVEMENT MARKINGS ARE TO BE PLACED ACCORDING TO DISTRICT ONE STANDARD TC-12, TC-13 AND HIGHWAY STANDARDS 780001 AND 781001.
- ALL SIGNS SHOULD BE ERECTED IN ACCORDANCE WITH HIGHWAY STANDARD 720006 AND AS DIRECTED BY THE ENGINEER.
- ALL RAISED REFLECTIVE PAVEMENT MARKERS USED WITH SKIP DASH SHALL BE CENTERED IN THE GAP BETWEEN SEGMENTS, AND OFFSET 4 INCHES FROM THE CENTERLINE OF THE DASH TO MATCH THE EXISTING MARKERS ON THE COUNTY HIGHWAY.
- ALL ROADSIDE SIGNAGE SHALL BE REPLACED PER MUTCD, LATEST EDITION AND INCLUDE TELSAR STEEL POSTS, 36" SLEEVE, AND REFLECTIVE STRIP MATCHING THE PRIMARY FACE THAT IS 3"x30" OR THE FULL LENGTH OF THE SUPPORT TO WITHIN 2-FT ABOVE THE EDGE OF THE ROADWAY. (HI-PRISMATIC)  
NOTE: THIS PERTAINS TO SIGNS ALONG 191ST STREET AND BETWEEN 191ST STREET AND 183RD STREET.
- SEE WCDOT MEDIAN CURB AND ISLAND PAVEMENT MARKINGS DETAIL FOR MEDIAN NOSE AND CURB FACE PAINT LOCATIONS.
- EACH SIGN FACE SHALL HAVE (EITHER IN SYMBOL OR WORDS) THE NAME OF THE FABRICATOR, THE MONTH AND YEAR OF THE FABRICATION, AND "WILL COUNTY DIVISION OF TRANSPORTATION" IN THE BORDER AT THE LOWER EDGE OF THE SIGN FACE. THE LETTER SIZE SHALL BE 1/2" IN HEIGHT.  
NOTE: THIS PERTAINS TO SIGNS ALONG 191ST STREET AND BETWEEN 191ST STREET AND 183RD STREET.
- A 3" DIAMETER PVC SLEEVE SHALL BE CAST INTO THE NEW CONCRETE FOR ALL NEW SIGNS. THE COST OF THE PVC SLEEVE SHALL BE INCLUDED IN THE COST OF THE STEEL SIGN SUPPORT. THE TOP OF THE SLEEVE SHALL NOT EXTEND PAST THE ADJACENT CONCRETE.
- REFER TO SCHEDULE OF QUANTITIES AND SPECIAL PROVISIONS FOR SIGN RELOCATION AND REMOVAL DETAILS.

**SIGN NAMING CONVENTION:**

SIGN DESIGNATION XX-XX-XX		SIGN NUMBER
STREET	80 - 80TH AVENUE	
	191 - 191ST STREET	
	189 - 189TH STREET	
	PDR - PANDUIT DR	
	I-80 - INTERSTATE 80	
	186 - 186TH STREET	
	185 - 185TH STREET	
	183 - 183RD STREET	
SUPPORT TYPE	TS - TELESCOPING STEEL	
	WP - WOOD POST	
	GM - GROUND MOUNTED	

131+26 NB  
REMOVE SIGN PANEL ASSEMBLY - TYPE A

R4-7 183-TS-58

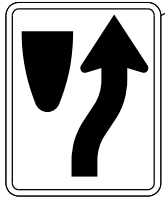

4102+83 WB

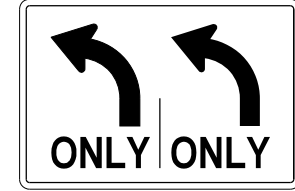

4102+84 WB

R3-8 (DL) 183-TS-59

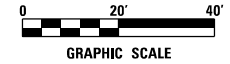

DATE PLOTTED = 11/1/2021 09:59:03 AM  
PEN TABLE = 0420007.tbl  
PLOT CONFIG = 0420007.tbl  
FILE NAME = N:\VMS\standards\CAD\Bentley\standards\11-001\Plotting\CGI-PDF-plot.ctb  
N:\VMS\standards\11-001\Plotting\CGI-PDF-plot.ctb  
N:\VMS\standards\11-001\Plotting\CGI-PDF-plot.ctb



USER NAME = Roadway	DESIGNED - JPA	REVISED -
	DRAWN - JPA	REVISED -
PLOT SCALE = 40,00000' / in.	CHECKED - DJO	REVISED -
PLOT DATE = 11/1/2021	DATE - 3/3/2021	REVISED -

**STATE OF ILLINOIS DEPARTMENT OF TRANSPORTATION**

**80TH AVENUE AND 183RD STREET PAVEMENT MARKING AND SIGNING PLAN**

SCALE: 1" = 20' SHEET 12 OF 33 SHEETS STA. 124+00 TO STA. 130+00

F.A.U. RTE.	SECTION	COUNTY	TOTAL SHEETS	SHEET NO.
2755	06-00122-16-FP	WILL	1113	568
CONTRACT NO. 61G73			ILLINOIS FED. AID PROJECT	

**PAVEMENT MARKING LEGEND**

- |   |   |
|---|---|
| ① THERMOPLASTIC PAVEMENT MARKING - LETTERS AND SYMBOLS                  | ⑫ MODIFIED URETHANE PAVEMENT MARKING - LETTERS AND SYMBOLS                  |
| ② THERMOPLASTIC PAVEMENT MARKING - LINE 4" (SOLID YELLOW)               | ⑬ MODIFIED URETHANE PAVEMENT MARKING - LINE 4" (SOLID YELLOW)               |
| ③ THERMOPLASTIC PAVEMENT MARKING - LINE 4" (DOUBLE YELLOW)              | ⑭ MODIFIED URETHANE PAVEMENT MARKING - LINE 4" (DOUBLE YELLOW)              |
| ④ THERMOPLASTIC PAVEMENT MARKING - LINE 4" (SOLID WHITE)                | ⑮ MODIFIED URETHANE PAVEMENT MARKING - LINE 4" (SOLID WHITE)                |
| ⑤ THERMOPLASTIC PAVEMENT MARKING - LINE 4" (30' SKIP - 10' DASH, WHITE) | ⑯ MODIFIED URETHANE PAVEMENT MARKING - LINE 4" (30' SKIP - 10' DASH, WHITE) |
| ⑥ THERMOPLASTIC PAVEMENT MARKING - LINE 6" (SOLID WHITE)                | ⑰ MODIFIED URETHANE PAVEMENT MARKING - LINE 6" (SOLID WHITE)                |
| ⑦ THERMOPLASTIC PAVEMENT MARKING - LINE 6" (6' SKIP - 2' DASH, WHITE)   | ⑱ MODIFIED URETHANE PAVEMENT MARKING - LINE 6" (6' SKIP - 2' DASH, WHITE)   |
| ⑧ THERMOPLASTIC PAVEMENT MARKING - LINE 8" (SOLID WHITE)                | ⑲ MODIFIED URETHANE PAVEMENT MARKING - LINE 8" (SOLID WHITE)                |
| ⑨ THERMOPLASTIC PAVEMENT MARKING - LINE 12" (SOLID YELLOW)              | ⑳ MODIFIED URETHANE PAVEMENT MARKING - LINE 12" (SOLID WHITE)               |
| ⑩ THERMOPLASTIC PAVEMENT MARKING - LINE 12" (SOLID WHITE)               | ㉑ MODIFIED URETHANE PAVEMENT MARKING - LINE 12" (SOLID YELLOW)              |
| ⑪ THERMOPLASTIC PAVEMENT MARKING - LINE 24" (SOLID WHITE)               | ㉒ MODIFIED URETHANE PAVEMENT MARKING - LINE 24" (SOLID WHITE)               |

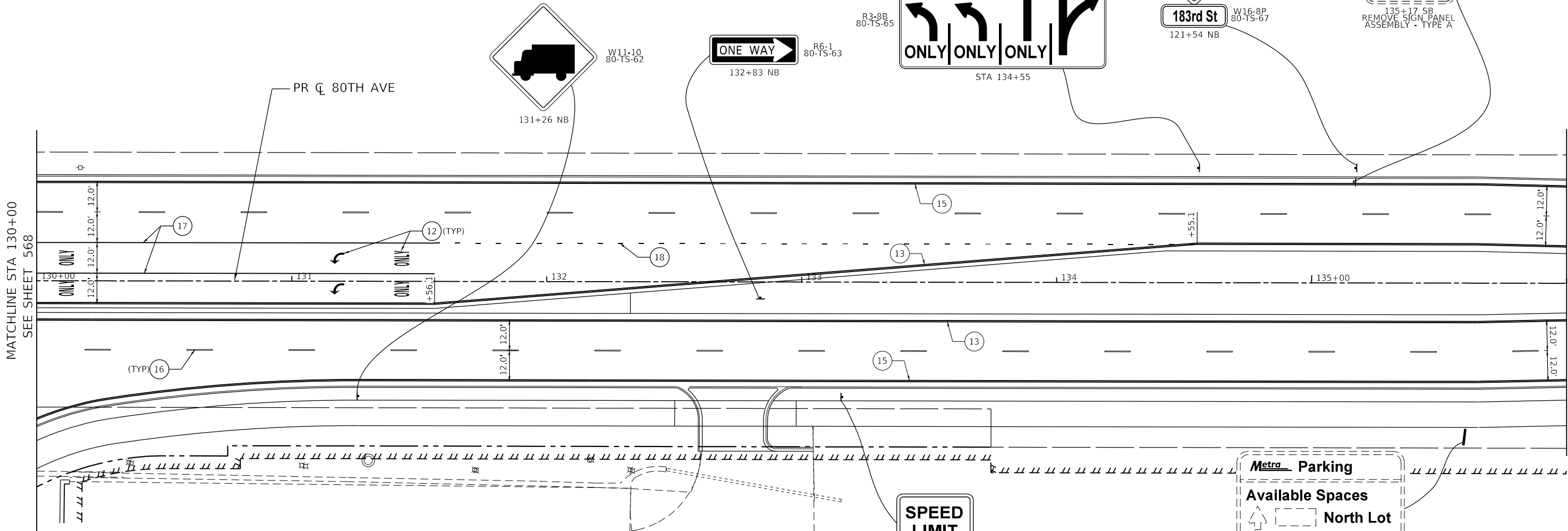
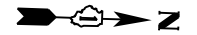

**NOTES:**

- |   |  |
|---|--|
| <p>1. PAVEMENT MARKINGS ARE TO BE PLACED ACCORDING TO DISTRICT ONE STANDARD TC-12, TC-13 AND HIGHWAY STANDARDS 780001 AND 781001.</p> <p>2. ALL SIGNS SHOULD BE ERECTED IN ACCORDANCE WITH HIGHWAY STANDARD 720006 AND AS DIRECTED BY THE ENGINEER.</p> <p>3. ALL RAISED REFLECTIVE PAVEMENT MARKERS USED WITH SKIP DASH SHALL BE CENTERED IN THE GAP BETWEEN SEGMENTS, AND OFFSET 4 INCHES FROM THE CENTERLINE OF THE DASH TO MATCH THE EXISTING MARKERS ON THE COUNTY HIGHWAY.</p> <p>4. ALL ROADSIDE SIGNAGE SHALL BE REPLACED PER MUTCD, LATEST EDITION AND INCLUDE TELSPAR STEEL POSTS, 36" SLEEVE, AND REFLECTIVE STRIP MATCHING THE PRIMARY FACE THAT IS 3"x30" OR THE FULL LENGTH OF THE SUPPORT TO WITHIN 2-FT ABOVE THE EDGE OF THE ROADWAY. (HI-PRISMATIC)<br/>NOTE: THIS PERTAINS TO SIGNS ALONG 191ST STREET AND BETWEEN 191ST STREET AND 183RD STREET.</p> <p>5. SEE WCDOT MEDIAN CURB AND ISLAND PAVEMENT MARKINGS DETAIL FOR MEDIAN NOSE AND CURB FACE PAINT LOCATIONS.</p> | <p>6. EACH SIGN FACE SHALL HAVE (EITHER IN SYMBOL OR WORDS) THE NAME OF THE FABRICATOR, THE MONTH AND YEAR OF THE FABRICATION, AND "WILL COUNTY DIVISION OF TRANSPORTATION" IN THE BORDER AT THE LOWER EDGE OF THE SIGN FACE. THE LETTER SIZE SHALL BE 1/2" IN HEIGHT.<br/>NOTE: THIS PERTAINS TO SIGNS ALONG 191ST STREET AND BETWEEN 191ST STREET AND 183RD STREET.</p> <p>7. A 3" DIAMETER PVC SLEEVE SHALL BE CAST INTO THE NEW CONCRETE FOR ALL NEW SIGNS. THE COST OF THE PVC SLEEVE SHALL BE INCLUDED IN THE COST OF THE STEEL SIGN SUPPORT. THE TOP OF THE SLEEVE SHALL NOT EXTEND PAST THE ADJACENT CONCRETE.</p> <p>8. REFER TO SCHEDULE OF QUANTITIES AND SPECIAL PROVISIONS FOR SIGN RELOCATION AND REMOVAL DETAILS.</p> |
|---|--|

**SPEED LIMIT 45**  
R2-1  
80-TS-64  
133+16 NB  
REMOVE SIGN PANEL ASSEMBLY - TYPE A

**Metra Parking**  
Available Spaces  
North Lot  
South Lot  
135+60 NB  
REMOVE SIGN (SPECIAL)

**SIGN NAMING CONVENTION:**

SIGN DESIGNATION XX-XX-XX	
STREET	SIGN NUMBER
80 - 80TH AVENUE	
191 - 191ST STREET	
189 - 189TH STREET	
PDR - PANDUIT DR	
I-80 - INTERSTATE 80	
186 - 186TH STREET	
185 - 185TH STREET	
183 - 183RD STREET	
	SUPPORT TYPE
	TS - TELESCOPING STEEL
	WP - WOOD POST
	GM - GROUND MOUNTED

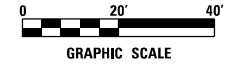

DATE PLOTTED = 11/1/2021 8:59:39 AM  
 PEN TABLE = 0420667.01.tbl  
 PLOT CONFIG = N:\Standards\CAD\Bentley\standards\IL-001\Plotting\CGI-PDF.plt  
 FILE NAME = N:\VPROJ\062885\21\Design\PAVEMENT\80th Ave.dwg



USER NAME = Roadway	DESIGNED - JPA	REVISED -
	DRAWN - JPA	REVISED -
PLOT SCALE = 40,0000' / in.	CHECKED - DJO	REVISED -
PLOT DATE = 11/1/2021	DATE - 3/3/2021	REVISED -

**STATE OF ILLINOIS  
DEPARTMENT OF TRANSPORTATION**

<b>80TH AVENUE PAVEMENT MARKING AND SIGNING PLAN</b>	
SCALE: 1" = 20'	SHEET 13 OF 33 SHEETS
STA. 130+00	TO STA. 136+00

F.A.U. RTE. 2755	SECTION 06-00122-16-FP	COUNTY WILL	TOTAL SHEETS 1113	SHEET NO. 569
CONTRACT NO. 61G73				
ILLINOIS FED. AID PROJECT				

**PAVEMENT MARKING LEGEND**

- |   |   |
|---|---|
| ① THERMOPLASTIC PAVEMENT MARKING - LETTERS AND SYMBOLS                  | ⑫ MODIFIED URETHANE PAVEMENT MARKING - LETTERS AND SYMBOLS                  |
| ② THERMOPLASTIC PAVEMENT MARKING - LINE 4" (SOLID YELLOW)               | ⑬ MODIFIED URETHANE PAVEMENT MARKING - LINE 4" (SOLID YELLOW)               |
| ③ THERMOPLASTIC PAVEMENT MARKING - LINE 4" (DOUBLE YELLOW)              | ⑭ MODIFIED URETHANE PAVEMENT MARKING - LINE 4" (DOUBLE YELLOW)              |
| ④ THERMOPLASTIC PAVEMENT MARKING - LINE 4" (SOLID WHITE)                | ⑮ MODIFIED URETHANE PAVEMENT MARKING - LINE 4" (SOLID WHITE)                |
| ⑤ THERMOPLASTIC PAVEMENT MARKING - LINE 4" (30' SKIP - 10' DASH, WHITE) | ⑯ MODIFIED URETHANE PAVEMENT MARKING - LINE 4" (30' SKIP - 10' DASH, WHITE) |
| ⑥ THERMOPLASTIC PAVEMENT MARKING - LINE 6" (SOLID WHITE)                | ⑰ MODIFIED URETHANE PAVEMENT MARKING - LINE 6" (SOLID WHITE)                |
| ⑦ THERMOPLASTIC PAVEMENT MARKING - LINE 6" (6' SKIP - 2' DASH, WHITE)   | ⑱ MODIFIED URETHANE PAVEMENT MARKING - LINE 6" (6' SKIP - 2' DASH, WHITE)   |
| ⑧ THERMOPLASTIC PAVEMENT MARKING - LINE 8" (SOLID WHITE)                | ⑲ MODIFIED URETHANE PAVEMENT MARKING - LINE 8" (SOLID WHITE)                |
| ⑨ THERMOPLASTIC PAVEMENT MARKING - LINE 12" (SOLID YELLOW)              | ⑳ MODIFIED URETHANE PAVEMENT MARKING - LINE 12" (SOLID WHITE)               |
| ⑩ THERMOPLASTIC PAVEMENT MARKING - LINE 12" (SOLID WHITE)               | ㉑ MODIFIED URETHANE PAVEMENT MARKING - LINE 12" (SOLID YELLOW)              |
| ⑪ THERMOPLASTIC PAVEMENT MARKING - LINE 24" (SOLID WHITE)               | ㉒ MODIFIED URETHANE PAVEMENT MARKING - LINE 24" (SOLID WHITE)               |

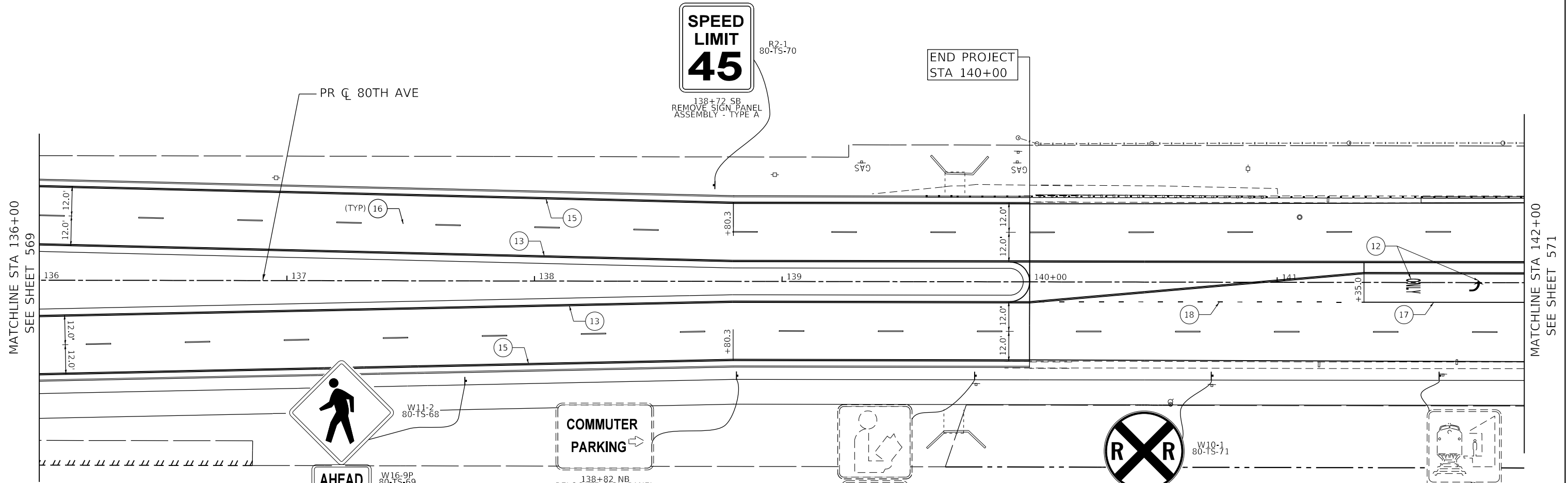

**NOTES:**

- PAVEMENT MARKINGS ARE TO BE PLACED ACCORDING TO DISTRICT ONE STANDARD TC-12, TC-13 AND HIGHWAY STANDARDS 780001 AND 781001.
- ALL SIGNS SHOULD BE ERECTED IN ACCORDANCE WITH HIGHWAY STANDARD 720006 AND AS DIRECTED BY THE ENGINEER.
- ALL RAISED REFLECTIVE PAVEMENT MARKERS USED WITH SKIP DASH SHALL BE CENTERED IN THE GAP BETWEEN SEGMENTS, AND OFFSET 4 INCHES FROM THE CENTERLINE OF THE DASH TO MATCH THE EXISTING MARKERS ON THE COUNTY HIGHWAY.
- ALL ROADSIDE SIGNAGE SHALL BE REPLACED PER MUTCD, LATEST EDITION AND INCLUDE TELSPAR STEEL POSTS, 36" SLEEVE, AND REFLECTIVE STRIP MATCHING THE PRIMARY FACE THAT IS 3"x30" OR THE FULL LENGTH OF THE SUPPORT TO WITHIN 2-FT ABOVE THE EDGE OF THE ROADWAY. (HI-PRISMATIC)  
NOTE: THIS PERTAINS TO SIGNS ALONG 191ST STREET AND BETWEEN 191ST STREET AND 183RD STREET.
- SEE WCDOT MEDIAN CURB AND ISLAND PAVEMENT MARKINGS DETAIL FOR MEDIAN NOSE AND CURB FACE PAINT LOCATIONS.
- EACH SIGN FACE SHALL HAVE (EITHER IN SYMBOL OR WORDS) THE NAME OF THE FABRICATOR, THE MONTH AND YEAR OF THE FABRICATION, AND "WILL COUNTY DIVISION OF TRANSPORTATION" IN THE BORDER AT THE LOWER EDGE OF THE SIGN FACE. THE LETTER SIZE SHALL BE 1/2" IN HEIGHT.  
NOTE: THIS PERTAINS TO SIGNS ALONG 191ST STREET AND BETWEEN 191ST STREET AND 183RD STREET.
- A 3" DIAMETER PVC SLEEVE SHALL BE CAST INTO THE NEW CONCRETE FOR ALL NEW SIGNS. THE COST OF THE PVC SLEEVE SHALL BE INCLUDED IN THE COST OF THE STEEL SIGN SUPPORT. THE TOP OF THE SLEEVE SHALL NOT EXTEND PAST THE ADJACENT CONCRETE.
- REFER TO SCHEDULE OF QUANTITIES AND SPECIAL PROVISIONS FOR SIGN RELOCATION AND REMOVAL DETAILS.

**SIGN NAMING CONVENTION:**

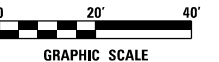
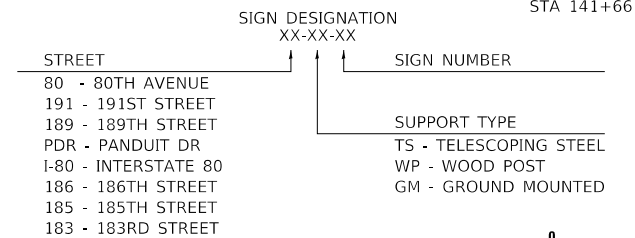

DATE PLOTTED = 11/1/2021 9:08:12 AM  
 PEN TABLE = 0020607.tbl  
 PLOT CONFIG = N:\VPROD\0602268\21\01\Design\80th Avenue\80th Avenue.dwg  
 FILE NAME =



USER NAME = Roadway	DESIGNED - JPA	REVISED -
	DRAWN - JPA	REVISED -
PLOT SCALE = 40,0000' / in.	CHECKED - DJO	REVISED -
PLOT DATE = 11/1/2021	DATE - 3/3/2021	REVISED -

**STATE OF ILLINOIS  
DEPARTMENT OF TRANSPORTATION**

**80TH AVENUE  
PAVEMENT MARKING AND SIGNING PLAN**

SCALE: 1" = 20' SHEET 14 OF 33 SHEETS STA. 136+00 TO STA. 142+00

F.A.U. RTE.	SECTION	COUNTY	TOTAL SHEETS	SHEET NO.
2755	06-00122-16-FP	WILL	1113	570
CONTRACT NO. 61G73			ILLINOIS FED. AID PROJECT	

**PAVEMENT MARKING LEGEND**

- |   |   |
|---|---|
| ① THERMOPLASTIC PAVEMENT MARKING - LETTERS AND SYMBOLS                  | ⑫ MODIFIED URETHANE PAVEMENT MARKING - LETTERS AND SYMBOLS                  |
| ② THERMOPLASTIC PAVEMENT MARKING - LINE 4" (SOLID YELLOW)               | ⑬ MODIFIED URETHANE PAVEMENT MARKING - LINE 4" (SOLID YELLOW)               |
| ③ THERMOPLASTIC PAVEMENT MARKING - LINE 4" (DOUBLE YELLOW)              | ⑭ MODIFIED URETHANE PAVEMENT MARKING - LINE 4" (DOUBLE YELLOW)              |
| ④ THERMOPLASTIC PAVEMENT MARKING - LINE 4" (SOLID WHITE)                | ⑮ MODIFIED URETHANE PAVEMENT MARKING - LINE 4" (SOLID WHITE)                |
| ⑤ THERMOPLASTIC PAVEMENT MARKING - LINE 4" (30' SKIP - 10' DASH, WHITE) | ⑯ MODIFIED URETHANE PAVEMENT MARKING - LINE 4" (30' SKIP - 10' DASH, WHITE) |
| ⑥ THERMOPLASTIC PAVEMENT MARKING - LINE 6" (SOLID WHITE)                | ⑰ MODIFIED URETHANE PAVEMENT MARKING - LINE 6" (SOLID WHITE)                |
| ⑦ THERMOPLASTIC PAVEMENT MARKING - LINE 6" (6' SKIP - 2' DASH, WHITE)   | ⑱ MODIFIED URETHANE PAVEMENT MARKING - LINE 6" (6' SKIP - 2' DASH, WHITE)   |
| ⑧ THERMOPLASTIC PAVEMENT MARKING - LINE 8" (SOLID WHITE)                | ⑲ MODIFIED URETHANE PAVEMENT MARKING - LINE 8" (SOLID WHITE)                |
| ⑨ THERMOPLASTIC PAVEMENT MARKING - LINE 12" (SOLID YELLOW)              | ⑳ MODIFIED URETHANE PAVEMENT MARKING - LINE 12" (SOLID WHITE)               |
| ⑩ THERMOPLASTIC PAVEMENT MARKING - LINE 12" (SOLID WHITE)               | ㉑ MODIFIED URETHANE PAVEMENT MARKING - LINE 12" (SOLID YELLOW)              |
| ⑪ THERMOPLASTIC PAVEMENT MARKING - LINE 24" (SOLID WHITE)               | ㉒ MODIFIED URETHANE PAVEMENT MARKING - LINE 24" (SOLID WHITE)               |

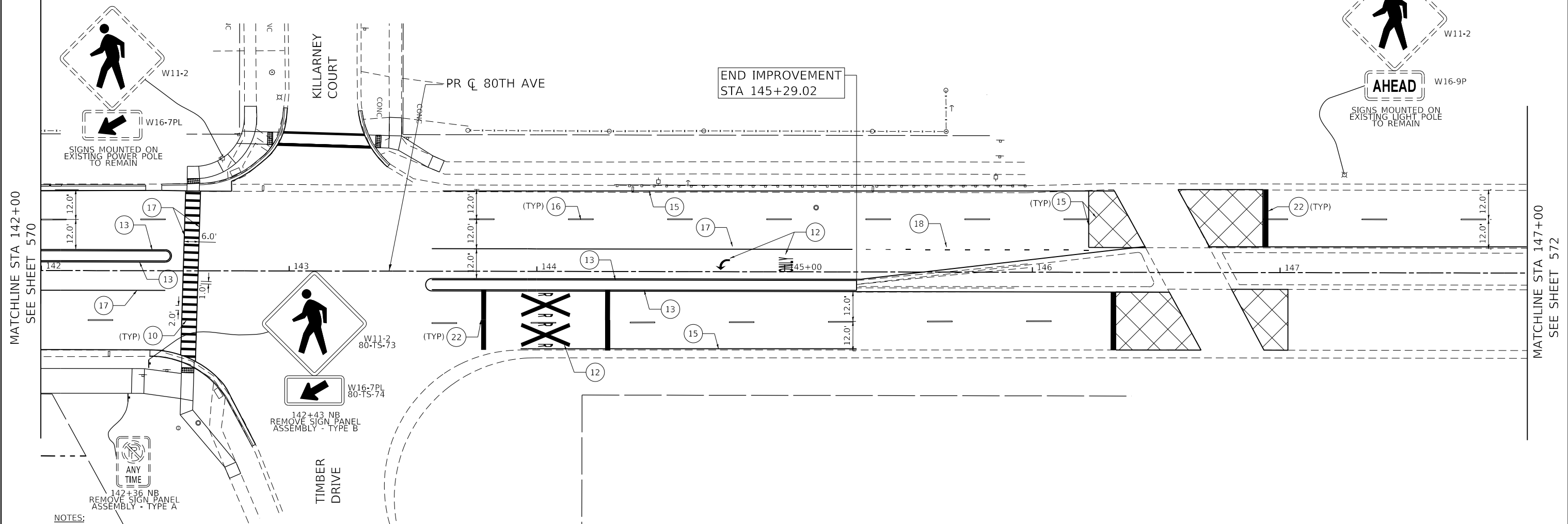
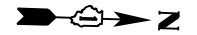

MATCHLINE STA 142+00  
SEE SHEET 570

MATCHLINE STA 147+00  
SEE SHEET 572

**NOTES:**

- PAVEMENT MARKINGS ARE TO BE PLACED ACCORDING TO DISTRICT ONE STANDARD TC-12, TC-13 AND HIGHWAY STANDARDS 780001 AND 781001.
- ALL SIGNS SHOULD BE ERECTED IN ACCORDANCE WITH HIGHWAY STANDARD 720006 AND AS DIRECTED BY THE ENGINEER.
- ALL RAISED REFLECTIVE PAVEMENT MARKERS USED WITH SKIP DASH SHALL BE CENTERED IN THE GAP BETWEEN SEGMENTS, AND OFFSET 4 INCHES FROM THE CENTERLINE OF THE DASH TO MATCH THE EXISTING MARKERS ON THE COUNTY HIGHWAY.
- ALL ROADSIDE SIGNAGE SHALL BE REPLACED PER MUTCD, LATEST EDITION AND INCLUDE TELSPAR STEEL POSTS, 36" SLEEVE, AND REFLECTIVE STRIP MATCHING THE PRIMARY FACE THAT IS 3"x30" OR THE FULL LENGTH OF THE SUPPORT TO WITHIN 2-FT ABOVE THE EDGE OF THE ROADWAY. (HI-PRISMATIC)  
NOTE: THIS PERTAINS TO SIGNS ALONG 191ST STREET AND BETWEEN 191ST STREET AND 183RD STREET.
- SEE WCDOT MEDIAN CURB AND ISLAND PAVEMENT MARKINGS DETAIL FOR MEDIAN NOSE AND CURB FACE PAINT LOCATIONS.
- EACH SIGN FACE SHALL HAVE (EITHER IN SYMBOL OR WORDS) THE NAME OF THE FABRICATOR, THE MONTH AND YEAR OF THE FABRICATION, AND "WILL COUNTY DIVISION OF TRANSPORTATION" IN THE BORDER AT THE LOWER EDGE OF THE SIGN FACE. THE LETTER SIZE SHALL BE 1/2" IN HEIGHT.  
NOTE: THIS PERTAINS TO SIGNS ALONG 191ST STREET AND BETWEEN 191ST STREET AND 183RD STREET.
- A 3" DIAMETER PVC SLEEVE SHALL BE CAST INTO THE NEW CONCRETE FOR ALL NEW SIGNS. THE COST OF THE PVC SLEEVE SHALL BE INCLUDED IN THE COST OF THE STEEL SIGN SUPPORT. THE TOP OF THE SLEEVE SHALL NOT EXTEND PAST THE ADJACENT CONCRETE.
- REFER TO SCHEDULE OF QUANTITIES AND SPECIAL PROVISIONS FOR SIGN RELOCATION AND REMOVAL DETAILS.

**SIGN NAMING CONVENTION:**

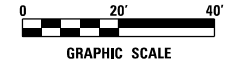
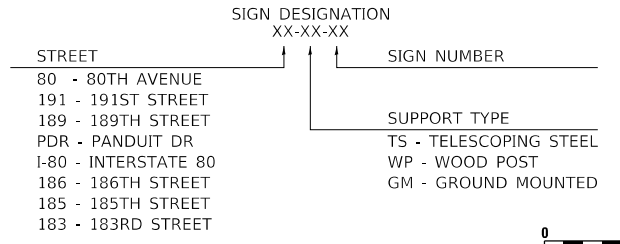

DATE PLOTTED = 11/1/2021 9:08:51 AM  
PEN TABLE =  
PLOT CONFIG =  
FILE NAME =



USER NAME = Roadway	DESIGNED - JPA	REVISED -
PLOT SCALE = 40,0000' / in.	DRAWN - JPA	REVISED -
PLOT DATE = 11/1/2021	CHECKED - DJO	REVISED -
	DATE - 3/3/2021	REVISED -

**STATE OF ILLINOIS  
DEPARTMENT OF TRANSPORTATION**

**80TH AVENUE  
PAVEMENT MARKING AND SIGNING PLAN**

SCALE: 1" = 20' SHEET 15 OF 33 SHEETS STA. 142+00 TO STA. 148+00

F.A.U. RTE.	SECTION	COUNTY	TOTAL SHEETS	SHEET NO.
2755	06-00122-16-FP	WILL	1113	571
CONTRACT NO. 61G73				
ILLINOIS FED. AID PROJECT				

**PAVEMENT MARKING LEGEND**

- |   |   |
|---|---|
| ① THERMOPLASTIC PAVEMENT MARKING - LETTERS AND SYMBOLS                  | ⑫ MODIFIED URETHANE PAVEMENT MARKING - LETTERS AND SYMBOLS                  |
| ② THERMOPLASTIC PAVEMENT MARKING - LINE 4" (SOLID YELLOW)               | ⑬ MODIFIED URETHANE PAVEMENT MARKING - LINE 4" (SOLID YELLOW)               |
| ③ THERMOPLASTIC PAVEMENT MARKING - LINE 4" (DOUBLE YELLOW)              | ⑭ MODIFIED URETHANE PAVEMENT MARKING - LINE 4" (DOUBLE YELLOW)              |
| ④ THERMOPLASTIC PAVEMENT MARKING - LINE 4" (SOLID WHITE)                | ⑮ MODIFIED URETHANE PAVEMENT MARKING - LINE 4" (SOLID WHITE)                |
| ⑤ THERMOPLASTIC PAVEMENT MARKING - LINE 4" (30' SKIP - 10' DASH, WHITE) | ⑯ MODIFIED URETHANE PAVEMENT MARKING - LINE 4" (30' SKIP - 10' DASH, WHITE) |
| ⑥ THERMOPLASTIC PAVEMENT MARKING - LINE 6" (SOLID WHITE)                | ⑰ MODIFIED URETHANE PAVEMENT MARKING - LINE 6" (SOLID WHITE)                |
| ⑦ THERMOPLASTIC PAVEMENT MARKING - LINE 6" (6' SKIP - 2' DASH, WHITE)   | ⑱ MODIFIED URETHANE PAVEMENT MARKING - LINE 6" (6' SKIP - 2' DASH, WHITE)   |
| ⑧ THERMOPLASTIC PAVEMENT MARKING - LINE 8" (SOLID WHITE)                | ⑲ MODIFIED URETHANE PAVEMENT MARKING - LINE 8" (SOLID WHITE)                |
| ⑨ THERMOPLASTIC PAVEMENT MARKING - LINE 12" (SOLID YELLOW)              | ⑳ MODIFIED URETHANE PAVEMENT MARKING - LINE 12" (SOLID WHITE)               |
| ⑩ THERMOPLASTIC PAVEMENT MARKING - LINE 12" (SOLID WHITE)               | ㉑ MODIFIED URETHANE PAVEMENT MARKING - LINE 12" (SOLID YELLOW)              |
| ⑪ THERMOPLASTIC PAVEMENT MARKING - LINE 24" (SOLID WHITE)               | ㉒ MODIFIED URETHANE PAVEMENT MARKING - LINE 24" (SOLID WHITE)               |

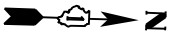

PAVEMENT MARKING ENDS  
STA 153+40.06

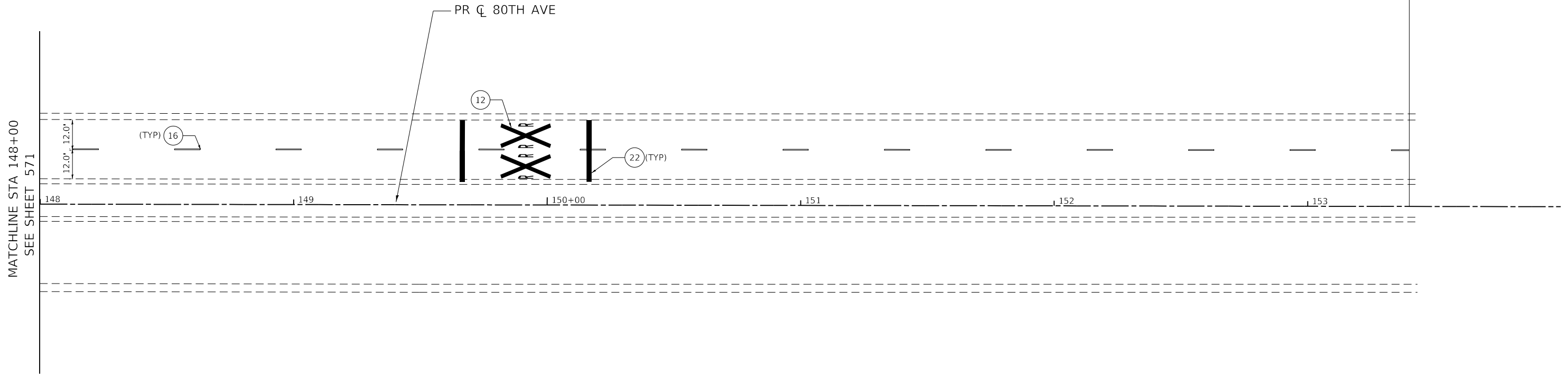

**NOTES:**

- PAVEMENT MARKINGS ARE TO BE PLACED ACCORDING TO DISTRICT ONE STANDARD TC-12, TC-13 AND HIGHWAY STANDARDS 780001 AND 781001.
- ALL SIGNS SHOULD BE ERECTED IN ACCORDANCE WITH HIGHWAY STANDARD 720006 AND AS DIRECTED BY THE ENGINEER.
- ALL RAISED REFLECTIVE PAVEMENT MARKERS USED WITH SKIP DASH SHALL BE CENTERED IN THE GAP BETWEEN SEGMENTS, AND OFFSET 4 INCHES FROM THE CENTERLINE OF THE DASH TO MATCH THE EXISTING MARKERS ON THE COUNTY HIGHWAY.
- ALL ROADSIDE SIGNAGE SHALL BE REPLACED PER MUTCD, LATEST EDITION AND INCLUDE TELSPAR STEEL POSTS, 36" SLEEVE, AND REFLECTIVE STRIP MATCHING THE PRIMARY FACE THAT IS 3"x30" OR THE FULL LENGTH OF THE SUPPORT TO WITHIN 2-FT ABOVE THE EDGE OF THE ROADWAY. (HI-PRISMATIC)  
NOTE: THIS PERTAINS TO SIGNS ALONG 191ST STREET AND BETWEEN 191ST STREET AND 183RD STREET.
- SEE WCDOT MEDIAN CURB AND ISLAND PAVEMENT MARKINGS DETAIL FOR MEDIAN NOSE AND CURB FACE PAINT LOCATIONS.
- EACH SIGN FACE SHALL HAVE (EITHER IN SYMBOL OR WORDS) THE NAME OF THE FABRICATOR, THE MONTH AND YEAR OF THE FABRICATION, AND "WILL COUNTY DIVISION OF TRANSPORTATION" IN THE BORDER AT THE LOWER EDGE OF THE SIGN FACE. THE LETTER SIZE SHALL BE 1/2" IN HEIGHT.  
NOTE: THIS PERTAINS TO SIGNS ALONG 191ST STREET AND BETWEEN 191ST STREET AND 183RD STREET.
- A 3" DIAMETER PVC SLEEVE SHALL BE CAST INTO THE NEW CONCRETE FOR ALL NEW SIGNS. THE COST OF THE PVC SLEEVE SHALL BE INCLUDED IN THE COST OF THE STEEL SIGN SUPPORT. THE TOP OF THE SLEEVE SHALL NOT EXTEND PAST THE ADJACENT CONCRETE.
- REFER TO SCHEDULE OF QUANTITIES AND SPECIAL PROVISIONS FOR SIGN RELOCATION AND REMOVAL DETAILS.

**SIGN NAMING CONVENTION:**

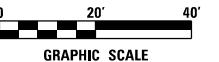
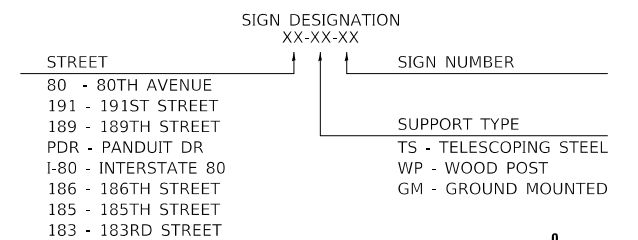

DATE PLOTTED = 11/11/2021 9:01:27 AM  
 PEN TABLE = 00200007.tbl  
 PLOT CONFIG = N:\V\Standards\CAD\Bentley\standards\IL-001\Plotting\CGI-PDF.plt  
 FILE NAME = N:\V\062885\21\Design\80th Avenue\80th Avenue.dgn



USER NAME = Roadway	DESIGNED - JPA	REVISED -
	DRAWN - JPA	REVISED -
PLOT SCALE = 40,0000' / in.	CHECKED - DJO	REVISED -
PLOT DATE = 11/11/2021	DATE - 3/3/2021	REVISED -

**STATE OF ILLINOIS  
DEPARTMENT OF TRANSPORTATION**

**80TH AVENUE  
PAVEMENT MARKING AND SIGNING PLAN**

SCALE: 1" = 20' SHEET 16 OF 33 SHEETS STA. 148+00 TO STA. 153+40

F.A.U. RTE.	SECTION	COUNTY	TOTAL SHEETS	SHEET NO.
2755	06-00122-16-FP	WILL	1113	572
CONTRACT NO. 61G73			ILLINOIS FED. AID PROJECT	



**PAVEMENT MARKING LEGEND**

- ① THERMOPLASTIC PAVEMENT MARKING - LETTERS AND SYMBOLS
- ② THERMOPLASTIC PAVEMENT MARKING - LINE 4" (SOLID YELLOW)
- ③ THERMOPLASTIC PAVEMENT MARKING - LINE 4" (DOUBLE YELLOW)
- ④ THERMOPLASTIC PAVEMENT MARKING - LINE 4" (SOLID WHITE)
- ⑤ THERMOPLASTIC PAVEMENT MARKING - LINE 4" (30' SKIP - 10' DASH, WHITE)
- ⑥ THERMOPLASTIC PAVEMENT MARKING - LINE 6" (SOLID WHITE)
- ⑦ THERMOPLASTIC PAVEMENT MARKING - LINE 6" (6' SKIP - 2' DASH, WHITE)
- ⑧ THERMOPLASTIC PAVEMENT MARKING - LINE 8" (SOLID WHITE)
- ⑨ THERMOPLASTIC PAVEMENT MARKING - LINE 12" (SOLID YELLOW)
- ⑩ THERMOPLASTIC PAVEMENT MARKING - LINE 12" (SOLID WHITE)
- ⑪ THERMOPLASTIC PAVEMENT MARKING - LINE 24" (SOLID WHITE)
- ⑫ POLYUREA PAVEMENT MARKING - LETTERS AND SYMBOLS
- ⑬ POLYUREA PAVEMENT MARKING TYPE 1 - LINE 4" (SOLID YELLOW)
- ⑭ POLYUREA PAVEMENT MARKING TYPE 1 - LINE 4" (DOUBLE YELLOW)
- ⑮ POLYUREA PAVEMENT MARKING - LINE 4" (30' SKIP - 10' DASH, WHITE)
- ⑯ POLYUREA PAVEMENT MARKING - LINE 6" (6' SKIP - 2' DASH, WHITE)
- ⑰ POLYUREA PAVEMENT MARKING TYPE 1 - LINE 12" (SOLID YELLOW)
- ⑱ POLYUREA PAVEMENT MARKING - LINE 12" (SOLID WHITE)

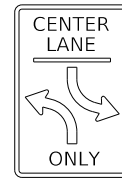
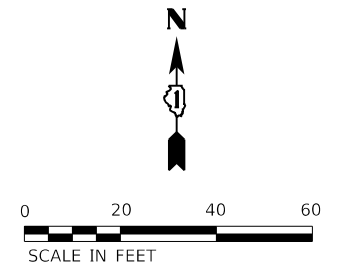
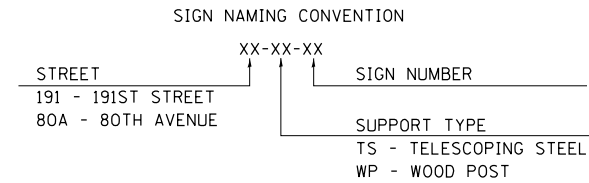

3002+00 EB  
30"x48"  
R3-9B  
191A-TS-01

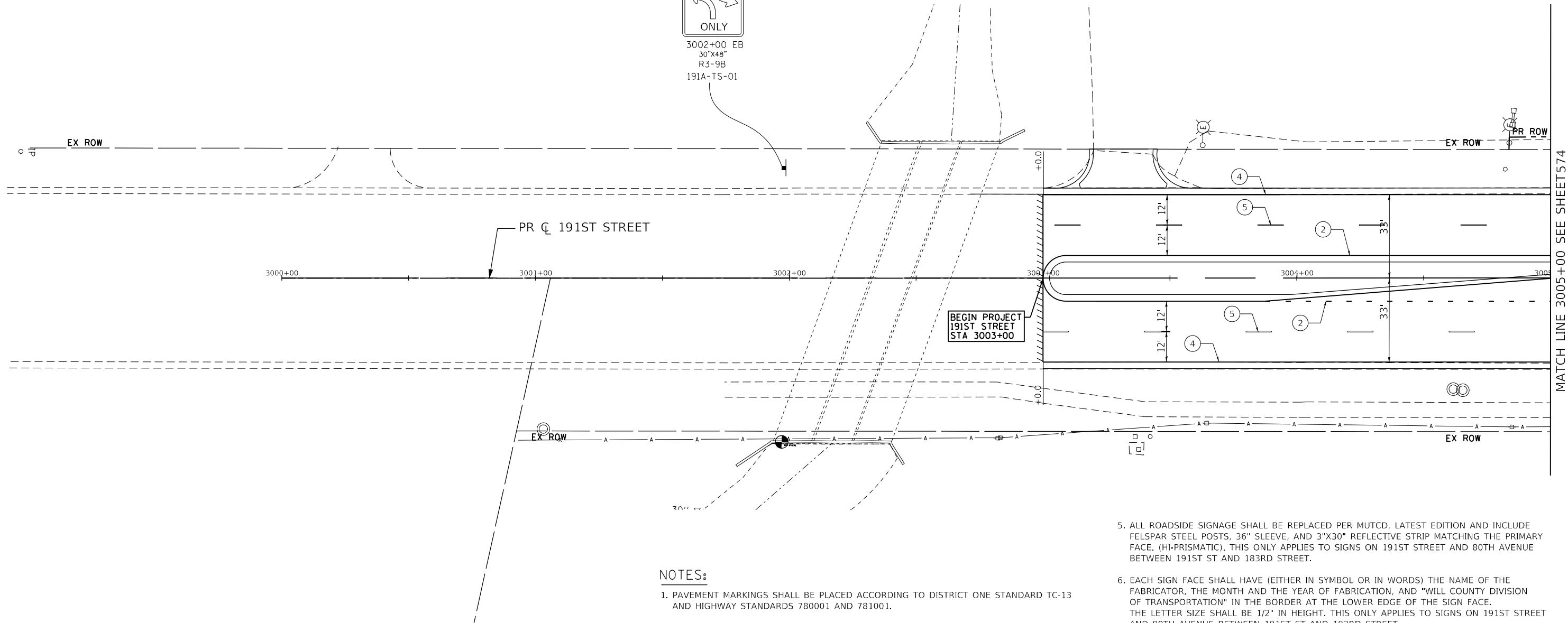

**NOTES:**

1. PAVEMENT MARKINGS SHALL BE PLACED ACCORDING TO DISTRICT ONE STANDARD TC-13 AND HIGHWAY STANDARDS 780001 AND 781001.
2. ALL SIGNS SHALL BE ERECTED IN ACCORDANCE WITH HIGHWAY STANDARD 720006 AND AS DIRECTED BY THE ENGINEER.
3. REFER TO SCHEDULE OF QUANTITIES AND SPECIAL PROVISIONS FOR SIGN RELOCATION AND REMOVAL DETAILS.
4. ALL RAISED REFLECTIVE PAVEMENT MARKERS USED WITH SKIP DASH SHALL BE CENTERED IN THE GAP BETWEEN SEGMENTS, AND OFFSET 4 INCHES FROM THE CENTERLINE OF THE DASH TO MATCH THE EXISTING MARKERS ON THE COUNTY HIGHWAY.

5. ALL ROADSIDE SIGNAGE SHALL BE REPLACED PER MUTCD, LATEST EDITION AND INCLUDE FELSPAR STEEL POSTS, 36" SLEEVE, AND 3"x30" REFLECTIVE STRIP MATCHING THE PRIMARY FACE. (HI-PRISMATIC). THIS ONLY APPLIES TO SIGNS ON 191ST STREET AND 80TH AVENUE BETWEEN 191ST ST AND 183RD STREET.
6. EACH SIGN FACE SHALL HAVE (EITHER IN SYMBOL OR IN WORDS) THE NAME OF THE FABRICATOR, THE MONTH AND THE YEAR OF FABRICATION, AND "WILL COUNTY DIVISION OF TRANSPORTATION" IN THE BORDER AT THE LOWER EDGE OF THE SIGN FACE. THE LETTER SIZE SHALL BE 1/2" IN HEIGHT. THIS ONLY APPLIES TO SIGNS ON 191ST STREET AND 80TH AVENUE BETWEEN 191ST ST AND 183RD STREET.
7. A 3" DIAMETER PVC SLEEVE SHALL BE CAST INTO THE CONCRETE FOR ALL NEW SIGNS. THE COST OF THE PVC SLEEVE SHALL BE INCLUDED IN THE COST OF THE STEEL SIGN SUPPORT. THE TOP OF THE SLEEVE SHALL NOT EXTEND PAST THE ADJACENT CONCRETE.
8. SEE WCDOT MEDIAN CURB AND ISLAND PAVEMENT MARKING DETAIL FOR MEDIAN NOSE AND CURB FACE PAINT LOCATIONS.

DATE PLOTTED = 3/21/2021 11:43:05 AM  
 PEN TABLE = 0020667.tbl  
 PLOT CONFIG = C:\VDDOT\CAO\DDOTS\render\plotter\NLA\ERSbw.plt;cg  
 FILE NAME = P:\2019\19-2020\6666\PHASE 2\19-2020-191-80th.dwg



USER NAME =	untitled	DESIGNED -	WD	REVISED -	
		DRAWN -	KWM	REVISED -	
PLOT SCALE =	480,0000' / ft.	CHECKED -	WD	REVISED -	
PLOT DATE =	3/31/2021	DATE -	11/23/2020	REVISED -	

**STATE OF ILLINOIS  
DEPARTMENT OF TRANSPORTATION**

**80TH AVENUE  
PAVEMENT MARKING & SIGNING PLAN  
191ST STREET**

SCALE: 1" = 20' SHEET OF SHEETS STA. 82+00 TO STA. 88+00

F.A.U. RTE.	SECTION	COUNTY	TOTAL SHEETS	SHEET NO.
2755	06-00122-16-FP	WILL	1113	573
CONTRACT NO. 61G73			ILLINOIS FED. AID PROJECT	



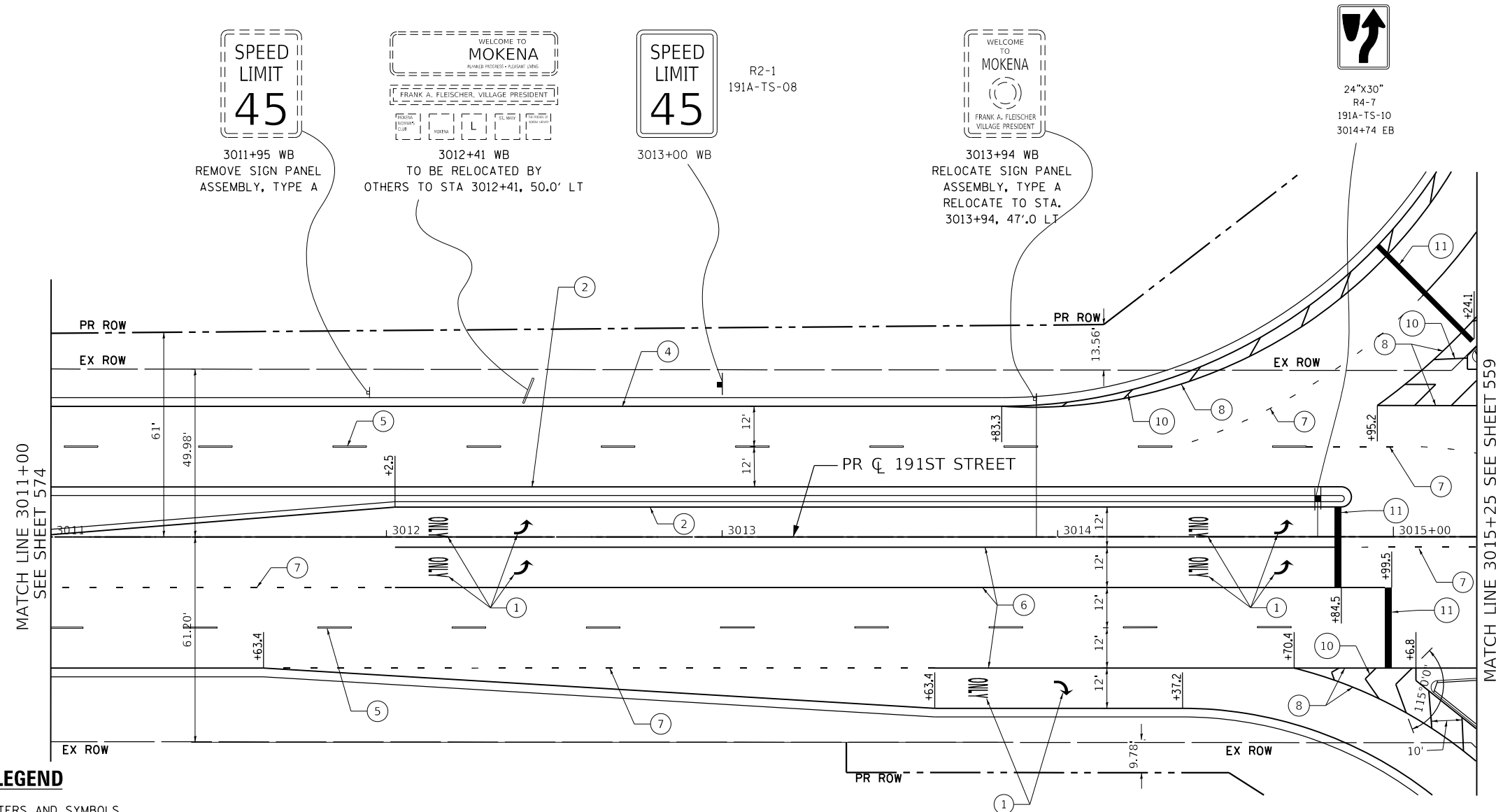

**PAVEMENT MARKING LEGEND**

- ① THERMOPLASTIC PAVEMENT MARKING - LETTERS AND SYMBOLS
- ② THERMOPLASTIC PAVEMENT MARKING - LINE 4" (SOLID YELLOW)
- ③ THERMOPLASTIC PAVEMENT MARKING - LINE 4" (DOUBLE YELLOW)
- ④ THERMOPLASTIC PAVEMENT MARKING - LINE 4" (SOLID WHITE)
- ⑤ THERMOPLASTIC PAVEMENT MARKING - LINE 4" (30' SKIP - 10' DASH, WHITE)
- ⑥ THERMOPLASTIC PAVEMENT MARKING - LINE 6" (SOLID WHITE)
- ⑦ THERMOPLASTIC PAVEMENT MARKING - LINE 6" (6' SKIP - 2' DASH, WHITE)
- ⑧ THERMOPLASTIC PAVEMENT MARKING - LINE 8" (SOLID WHITE)
- ⑨ THERMOPLASTIC PAVEMENT MARKING - LINE 12" (SOLID YELLOW)
- ⑩ THERMOPLASTIC PAVEMENT MARKING - LINE 12" (SOLID WHITE)
- ⑪ THERMOPLASTIC PAVEMENT MARKING - LINE 24" (SOLID WHITE)
- ⑫ POLYUREA PAVEMENT MARKING - LETTERS AND SYMBOLS
- ⑬ POLYUREA PAVEMENT MARKING TYPE 1 - LINE 4" (SOLID YELLOW)
- ⑭ POLYUREA PAVEMENT MARKING TYPE 1 - LINE 4" (DOUBLE YELLOW)
- ⑮ POLYUREA PAVEMENT MARKING - LINE 4" (30' SKIP - 10' DASH, WHITE)
- ⑯ POLYUREA PAVEMENT MARKING - LINE 6" (6' SKIP - 2' DASH, WHITE)
- ⑰ POLYUREA PAVEMENT MARKING TYPE 1 - LINE 12" (SOLID YELLOW)
- ⑱ POLYUREA PAVEMENT MARKING - LINE 12" (SOLID WHITE)

**NOTES:**

1. PAVEMENT MARKINGS SHALL BE PLACED ACCORDING TO DISTRICT ONE STANDARD TC-13 AND HIGHWAY STANDARDS 780001 AND 781001.
2. ALL SIGNS SHALL BE ERECTED IN ACCORDANCE WITH HIGHWAY STANDARD 720006 AND AS DIRECTED BY THE ENGINEER.
3. REFER TO SCHEDULE OF QUANTITIES AND SPECIAL PROVISIONS FOR SIGN RELOCATION AND REMOVAL DETAILS.
4. ALL RAISED REFLECTIVE PAVEMENT MARKERS USED WITH SKIP DASH SHALL BE CENTERED IN THE GAP BETWEEN SEGMENTS, AND OFFSET 4 INCHES FROM THE CENTERLINE OF THE DASH TO MATCH THE EXISTING MARKERS ON THE COUNTY HIGHWAY.
5. ALL ROADSIDE SIGNAGE SHALL BE REPLACED PER MUTCD, LATEST EDITION AND INCLUDE FELSPAR STEEL POSTS, 36" SLEEVE, AND 3"x30" REFLECTIVE STRIP MATCHING THE PRIMARY FACE. (HI-PRISMATIC). THIS ONLY APPLIES TO SIGNS ON 191ST STREET AND 80TH AVENUE BETWEEN 191ST ST AND 183RD STREET.
6. EACH SIGN FACE SHALL HAVE (EITHER IN SYMBOL OR IN WORDS) THE NAME OF THE FABRICATOR, THE MONTH AND THE YEAR OF FABRICATION, AND "WILL COUNTY DIVISION OF TRANSPORTATION" IN THE BORDER AT THE LOWER EDGE OF THE SIGN FACE. THE LETTER SIZE SHALL BE 1/2" IN HEIGHT. THIS ONLY APPLIES TO SIGNS ON 191ST STREET AND 80TH AVENUE BETWEEN 191ST ST AND 183RD STREET.
7. A 3" DIAMETER PVC SLEEVE SHALL BE CAST INTO THE CONCRETE FOR ALL NEW SIGNS. THE COST OF THE PVC SLEEVE SHALL BE INCLUDED IN THE COST OF THE STEEL SIGN SUPPORT. THE TOP OF THE SLEEVE SHALL NOT EXTEND PAST THE ADJACENT CONCRETE.
8. SEE WCDOT MEDIAN CURB AND ISLAND PAVEMENT MARKING DETAIL FOR MEDIAN NOSE AND CURB FACE PAINT LOCATIONS.

**SIGN NAMING CONVENTION**

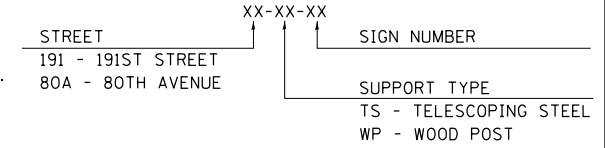

DATE PLOTTED = 5/13/2021 1:23:48 PM  
 PEN TABLE = 0428667.tbl  
 PLOT CONFIG = C:\VDDTCAD\DDTS\render\plotter\NLA\FRSGbwp1.ctb  
 FILE NAME = P:\2019\19-18866-FPHASE\_2\19-18866-FPHASE.dwg



USER NAME = untitled	DESIGNED - WD	REVISED -
	DRAWN - KWM	REVISED -
PLOT SCALE = 480.0000' / ft.	CHECKED - WD	REVISED -
PLOT DATE = 5/13/2021	DATE - 11/23/2020	REVISED -

**STATE OF ILLINOIS  
DEPARTMENT OF TRANSPORTATION**

**80TH AVENUE  
PAVEMENT MARKING & SIGNING PLAN  
191ST STREET**

SCALE: 1" = 20' SHEET OF SHEETS STA. 82+00 TO STA. 88+00

F.A.U. RTE.	SECTION	COUNTY	TOTAL SHEETS	SHEET NO.
2755	06-00122-16-FP	WILL	1113	575
CONTRACT NO. 61G73			ILLINOIS FED. AID PROJECT	

**PAVEMENT MARKING LEGEND**

- ① THERMOPLASTIC PAVEMENT MARKING - LETTERS AND SYMBOLS
- ② THERMOPLASTIC PAVEMENT MARKING - LINE 4" (SOLID YELLOW)
- ③ THERMOPLASTIC PAVEMENT MARKING - LINE 4" (DOUBLE YELLOW)
- ④ THERMOPLASTIC PAVEMENT MARKING - LINE 4" (SOLID WHITE)
- ⑤ THERMOPLASTIC PAVEMENT MARKING - LINE 4" (30' SKIP - 10' DASH, WHITE)
- ⑥ THERMOPLASTIC PAVEMENT MARKING - LINE 6" (SOLID WHITE)
- ⑦ THERMOPLASTIC PAVEMENT MARKING - LINE 6" (6' SKIP - 2' DASH, WHITE)
- ⑧ THERMOPLASTIC PAVEMENT MARKING - LINE 8" (SOLID WHITE)
- ⑨ THERMOPLASTIC PAVEMENT MARKING - LINE 12" (SOLID YELLOW)
- ⑩ THERMOPLASTIC PAVEMENT MARKING - LINE 12" (SOLID WHITE)
- ⑪ THERMOPLASTIC PAVEMENT MARKING - LINE 24" (SOLID WHITE)
- ⑫ POLYUREA PAVEMENT MARKING - LETTERS AND SYMBOLS
- ⑬ POLYUREA PAVEMENT MARKING TYPE 1 - LINE 4" (SOLID YELLOW)
- ⑭ POLYUREA PAVEMENT MARKING TYPE 1 - LINE 4" (DOUBLE YELLOW)
- ⑮ POLYUREA PAVEMENT MARKING - LINE 4" (30' SKIP - 10' DASH, WHITE)
- ⑯ POLYUREA PAVEMENT MARKING - LINE 6" (6' SKIP - 2' DASH, WHITE)
- ⑰ POLYUREA PAVEMENT MARKING TYPE 1 - LINE 12" (SOLID YELLOW)
- ⑱ POLYUREA PAVEMENT MARKING - LINE 12" (SOLID WHITE)

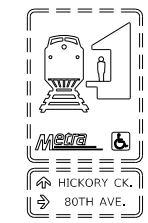
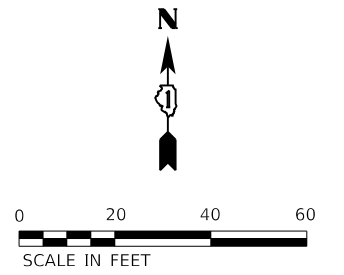

3020+18 WB  
RELOCATE SIGN PANEL  
ASSEMBLY, TYPE A  
RELOCATE TO STA 3020+18, 54.0' LT

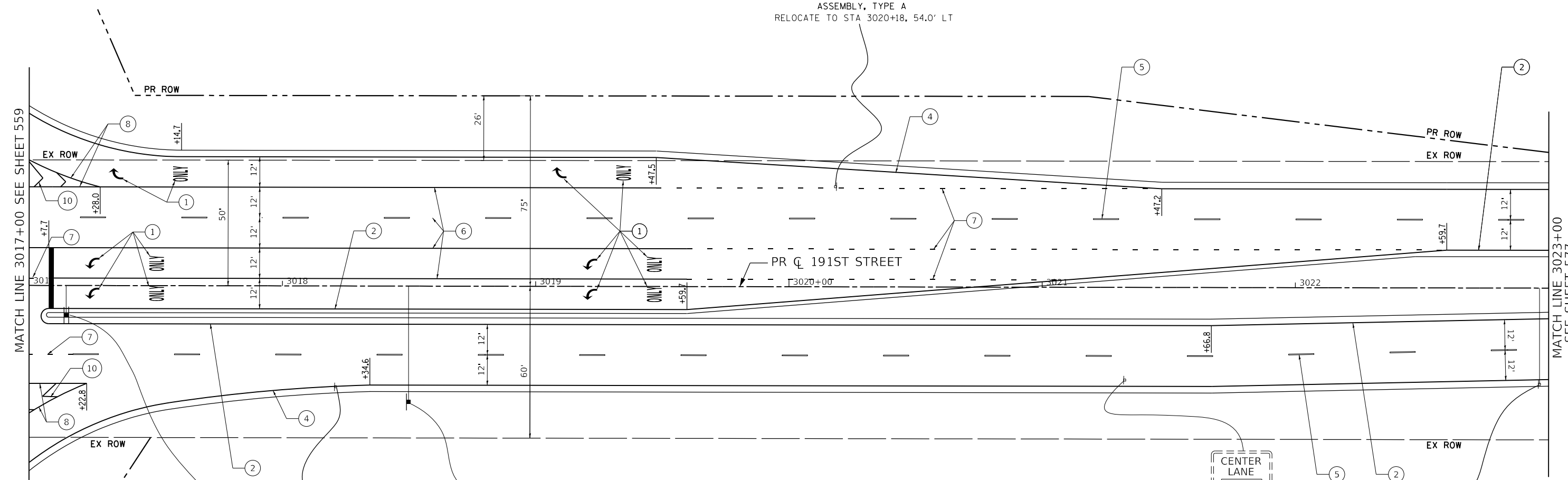

24"x30"  
R4-7  
191A-TS-12  
3017+18 WB

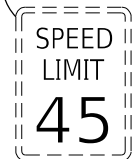

3018+21 EB  
REMOVE SIGN PANEL  
ASSEMBLY, TYPE A



3018+50 EB  
R2-1  
191A-TS-13

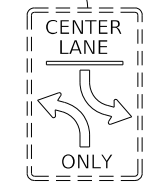

3021+33 EB  
REMOVE SIGN PANEL  
ASSEMBLY, TYPE A

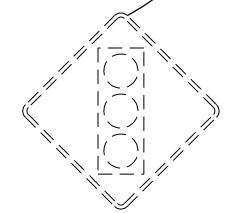

3022+96 EB  
REMOVE SIGN PANEL  
ASSEMBLY, TYPE A

**NOTES:**

1. PAVEMENT MARKINGS SHALL BE PLACED ACCORDING TO DISTRICT ONE STANDARD TC-13 AND HIGHWAY STANDARDS 780001 AND 781001.
2. ALL SIGNS SHALL BE ERECTED IN ACCORDANCE WITH HIGHWAY STANDARD 720006 AND AS DIRECTED BY THE ENGINEER.
3. REFER TO SCHEDULE OF QUANTITIES AND SPECIAL PROVISIONS FOR SIGN RELOCATION AND REMOVAL DETAILS.
4. ALL RAISED REFLECTIVE PAVEMENT MARKERS USED WITH SKIP DASH SHALL BE CENTERED IN THE GAP BETWEEN SEGMENTS, AND OFFSET 4 INCHES FROM THE CENTERLINE OF THE DASH TO MATCH THE EXISTING MARKERS ON THE COUNTY HIGHWAY.
5. ALL ROADSIDE SIGNAGE SHALL BE REPLACED PER MUTCD, LATEST EDITION AND INCLUDE FELSPAR STEEL POSTS, 36" SLEEVE, AND 3"x30" REFLECTIVE STRIP MATCHING THE PRIMARY FACE. (HI-PRISMATIC). THIS ONLY APPLIES TO SIGNS ON 191ST STREET AND 80TH AVENUE BETWEEN 191ST ST AND 183RD STREET.

6. EACH SIGN FACE SHALL HAVE (EITHER IN SYMBOL OR IN WORDS) THE NAME OF THE FABRICATOR, THE MONTH AND THE YEAR OF FABRICATION, AND "WILL COUNTY DIVISION OF TRANSPORTATION" IN THE BORDER AT THE LOWER EDGE OF THE SIGN FACE. THE LETTER SIZE SHALL BE 1/2" IN HEIGHT. THIS ONLY APPLIES TO SIGNS ON 191ST STREET AND 80TH AVENUE BETWEEN 191ST ST AND 183RD STREET.
7. A 3" DIAMETER PVC SLEEVE SHALL BE CAST INTO THE CONCRETE FOR ALL NEW SIGNS. THE COST OF THE PVC SLEEVE SHALL BE INCLUDED IN THE COST OF THE STEEL SIGN SUPPORT. THE TOP OF THE SLEEVE SHALL NOT EXTEND PAST THE ADJACENT CONCRETE.
8. SEE WCDOT MEDIAN CURB AND ISLAND PAVEMENT MARKING DETAIL FOR MEDIAN NOSE AND CURB FACE PAINT LOCATIONS.

**SIGN NAMING CONVENTION**

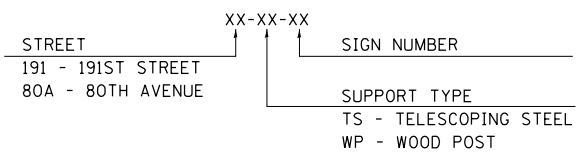

DATE PLOTTED = 5/13/2021 1:23:42 PM  
PEN TABLE = 0420667.tbl  
PLOT CONFIG = C:\VDDOT\CAO\DDOTS\render\vol\tdr\vol\NLA\ERS\wp\lcrfg  
FILE NAME = P:\2017\191-80th\PHASE 2\191-80th-PAV-18.dgn



USER NAME = untitled	DESIGNED - WD	REVISED -
	DRAWN - KWM	REVISED -
PLOT SCALE = 480.0000' / ft.	CHECKED - WD	REVISED -
PLOT DATE = 5/13/2021	DATE - 11/23/2020	REVISED -

**STATE OF ILLINOIS  
DEPARTMENT OF TRANSPORTATION**

**80TH AVENUE  
PAVEMENT MARKING & SIGNING PLAN  
191ST STREET**

SCALE: 1" = 20' SHEET OF SHEETS STA. 82+00 TO STA. 88+00

F.A.U. RTE.	SECTION	COUNTY	TOTAL SHEETS	SHEET NO.
2755	06-00122-16-FP	WILL	1113	576
CONTRACT NO. 61G73				
ILLINOIS FED. AID PROJECT				

**NOTES:**

1. PAVEMENT MARKINGS SHALL BE PLACED ACCORDING TO DISTRICT ONE STANDARD TC-13 AND HIGHWAY STANDARDS 780001 AND 781001.
2. ALL SIGNS SHALL BE ERRECTED IN ACCORDANCE WITH HIGHWAY STANDARD 720006 AND AS DIRECTED BY THE ENGINEER.
3. REFER TO SCHEDULE OF QUANTITIES AND SPECIAL PROVISIONS FOR SIGN RELOCATION AND REMOVAL DETAILS.
4. ALL RAISED REFLECTIVE PAVEMENT MARKERS USED WITH SKIP DASH SHALL BE CENTERED IN THE GAP BETWEEN SEGMENTS, AND OFFSET 4 INCHES FROM THE CENTERLINE OF THE DASH TO MATCH THE EXISTING MARKERS ON THE COUNTY HIGHWAY.
5. ALL ROADSIDE SIGNAGE SHALL BE REPLACED PER MUTCD, LATEST EDITION AND INCLUDE FELSPAR STEEL POSTS, 36" SLEEVE, AND 3"X30" REFLECTIVE STRIP MATCHING THE PRIMARY FACE. (HI-PRISMATIC). THIS ONLY APPLIES TO SIGNS ON 191ST STREET AND 80TH AVENUE BETWEEN 191ST ST AND 183RD STREET.

6. EACH SIGN FACE SHALL HAVE (EITHER IN SYMBOL OR IN WORDS) THE NAME OF THE FABRICATOR, THE MONTH AND THE YEAR OF FABRICATION, AND "WILL COUNTY DIVISION OF TRANSPORTATION" IN THE BORDER AT THE LOWER EDGE OF THE SIGN FACE. THE LETTER SIZE SHALL BE 1/2" IN HEIGHT. THIS ONLY APPLIES TO SIGNS ON 191ST STREET AND 80TH AVENUE BETWEEN 191ST ST AND 183RD STREET.
7. A 3" DIAMETER PVC SLEEVE SHALL BE CAST INTO THE CONCRETE FOR ALL NEW SIGNS. THE COST OF THE PVC SLEEVE SHALL BE INCLUDED IN THE COST OF THE STEEL SIGN SUPPORT. THE TOP OF THE SLEEVE SHALL NOT EXTEND PAST THE ADJACENT CONCRETE.
8. SEE WCDOT MEDIAN CURB AND ISLAND PAVEMENT MARKING DETAIL FOR MEDIAN NOSE AND CURB FACE PAINT LOCATIONS.

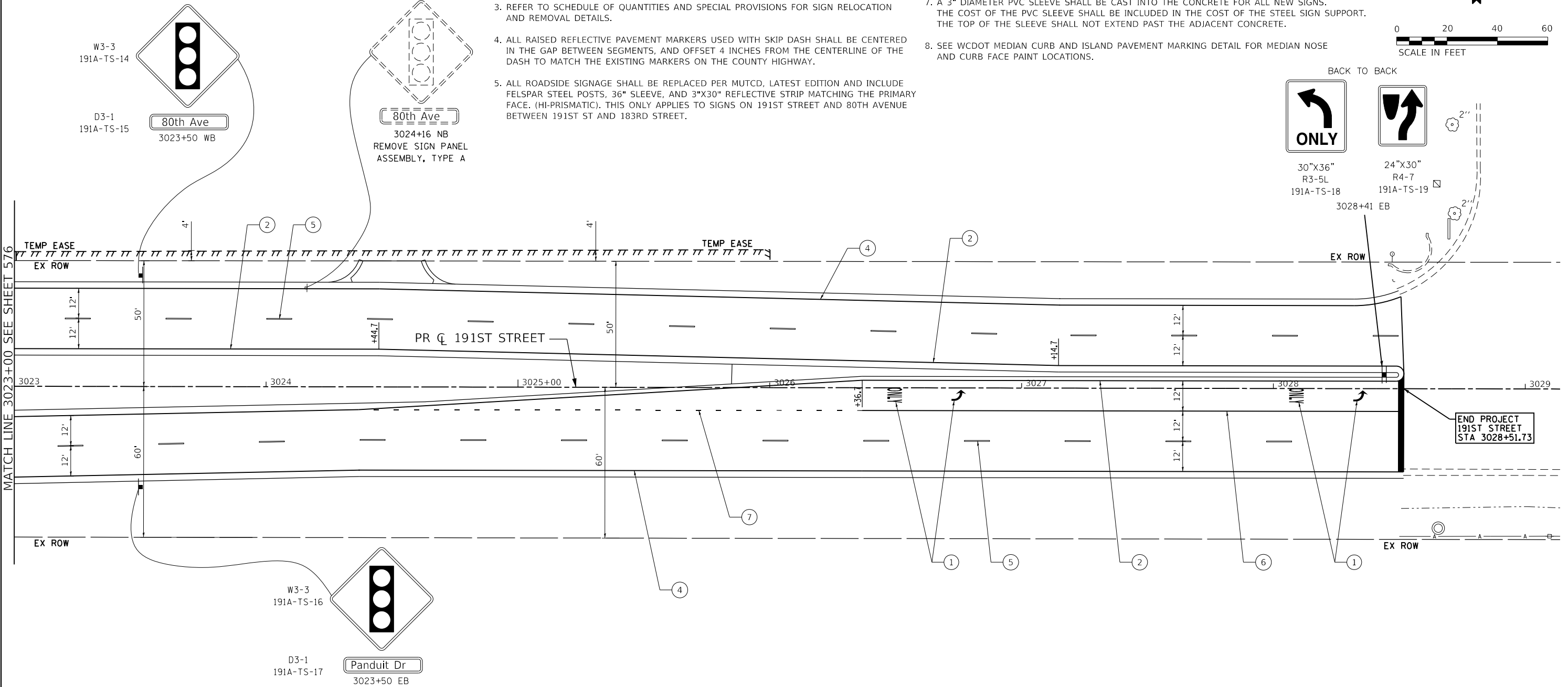
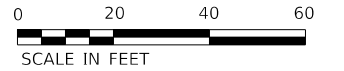

**PAVEMENT MARKING LEGEND**

- |   |  |
|---|--|
| ① THERMOPLASTIC PAVEMENT MARKING - LETTERS AND SYMBOLS                  | ⑫ POLYUREA PAVEMENT MARKING - LETTERS AND SYMBOLS                  |
| ② THERMOPLASTIC PAVEMENT MARKING - LINE 4" (SOLID YELLOW)               | ⑬ POLYUREA PAVEMENT MARKING TYPE 1 - LINE 4" (SOLID YELLOW)        |
| ③ THERMOPLASTIC PAVEMENT MARKING - LINE 4" (DOUBLE YELLOW)              | ⑭ POLYUREA PAVEMENT MARKING TYPE 1 - LINE 4" (DOUBLE YELLOW)       |
| ④ THERMOPLASTIC PAVEMENT MARKING - LINE 4" (SOLID WHITE)                | ⑮ POLYUREA PAVEMENT MARKING - LINE 4" (30' SKIP - 10' DASH, WHITE) |
| ⑤ THERMOPLASTIC PAVEMENT MARKING - LINE 4" (30' SKIP - 10' DASH, WHITE) | ⑯ POLYUREA PAVEMENT MARKING - LINE 6" (6' SKIP - 2' DASH, WHITE)   |
| ⑥ THERMOPLASTIC PAVEMENT MARKING - LINE 6" (SOLID WHITE)                | ⑰ POLYUREA PAVEMENT MARKING TYPE 1 - LINE 12" (SOLID YELLOW)       |
| ⑦ THERMOPLASTIC PAVEMENT MARKING - LINE 6" (6' SKIP - 2' DASH, WHITE)   | ⑱ POLYUREA PAVEMENT MARKING - LINE 12" (SOLID WHITE)               |
| ⑧ THERMOPLASTIC PAVEMENT MARKING - LINE 8" (SOLID WHITE)                |  |
| ⑨ THERMOPLASTIC PAVEMENT MARKING - LINE 12" (SOLID YELLOW)              |  |
| ⑩ THERMOPLASTIC PAVEMENT MARKING - LINE 12" (SOLID WHITE)               |  |
| ⑪ THERMOPLASTIC PAVEMENT MARKING - LINE 24" (SOLID WHITE)               |  |

**SIGN NAMING CONVENTION**

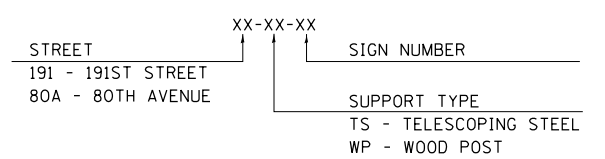

DATE PLOTTED = 3/21/2021 11:43:59 AM  
 PEN TABLE = 00208687.tbl  
 PLOT CONFIG = C:\VDDTCAD\DDTS\render\plot\NLA\FRS\wp1.ctb  
 FILE NAME = P:\2019\19-18866-1\PHASE 2\19-18866-1\19-18866-1.dwg



USER NAME =	untitled	DESIGNED -	WD	REVISED -	
		DRAWN -	KWM	REVISED -	
PLOT SCALE =	480,0000' / ft.	CHECKED -	WD	REVISED -	
PLOT DATE =	3/31/2021	DATE -	11/23/2020	REVISED -	

**STATE OF ILLINOIS**  
**DEPARTMENT OF TRANSPORTATION**

<b>80TH AVENUE</b> <b>PAVEMENT MARKING &amp; SIGNING PLAN</b> <b>191ST STREET</b>		F.A.U. RTE.	SECTION	COUNTY	TOTAL SHEETS	SHEET NO.
		2755	06-00122-16-FP	WILL	1113	577
SCALE: 1" = 20' SHEET OF SHEETS STA. 82+00 TO STA. 88+00		CONTRACT NO. 61G73				

ILLINOIS		FED. AID PROJECT	
----------	--	------------------	--

**PAVEMENT MARKING LEGEND**

- |   |   |
|---|---|
| ① THERMOPLASTIC PAVEMENT MARKING - LETTERS AND SYMBOLS                  | ⑫ POLYUREA PAVEMENT MARKING - LETTERS AND SYMBOLS                         |
| ② THERMOPLASTIC PAVEMENT MARKING - LINE 4" (SOLID YELLOW)               | ⑬ POLYUREA PAVEMENT MARKING TYPE 1 - LINE 4" (SOLID YELLOW)               |
| ③ THERMOPLASTIC PAVEMENT MARKING - LINE 4" (DOUBLE YELLOW)              | ⑭ POLYUREA PAVEMENT MARKING TYPE 1 - LINE 4" (DOUBLE YELLOW)              |
| ④ THERMOPLASTIC PAVEMENT MARKING - LINE 4" (SOLID WHITE)                | ⑮ POLYUREA PAVEMENT MARKING TYPE 1 - LINE 4" (SOLID WHITE)                |
| ⑤ THERMOPLASTIC PAVEMENT MARKING - LINE 4" (30' SKIP - 10' DASH, WHITE) | ⑯ POLYUREA PAVEMENT MARKING TYPE 1 - LINE 4" (30' SKIP - 10' DASH, WHITE) |
| ⑥ THERMOPLASTIC PAVEMENT MARKING - LINE 6" (SOLID WHITE)                | ⑰ POLYUREA PAVEMENT MARKING TYPE 1 - LINE 6" (SOLID WHITE)                |
| ⑦ THERMOPLASTIC PAVEMENT MARKING - LINE 6" (6' SKIP - 2' DASH, WHITE)   | ⑱ POLYUREA PAVEMENT MARKING TYPE 1 - LINE 6" (6' SKIP - 2' DASH, WHITE)   |
| ⑧ THERMOPLASTIC PAVEMENT MARKING - LINE 8" (SOLID WHITE)                | ⑲ POLYUREA PAVEMENT MARKING TYPE 1 - LINE 8" (SOLID WHITE)                |
| ⑨ THERMOPLASTIC PAVEMENT MARKING - LINE 12" (SOLID YELLOW)              | ⑳ POLYUREA PAVEMENT MARKING TYPE 1 - LINE 12" (SOLID WHITE)               |
| ⑩ THERMOPLASTIC PAVEMENT MARKING - LINE 12" (SOLID WHITE)               | ㉑ POLYUREA PAVEMENT MARKING TYPE 1 - LINE 12" (SOLID YELLOW)              |
| ⑪ THERMOPLASTIC PAVEMENT MARKING - LINE 24" (SOLID WHITE)               | ㉒ POLYUREA PAVEMENT MARKING TYPE 1 - LINE 24" (SOLID WHITE)               |

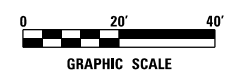
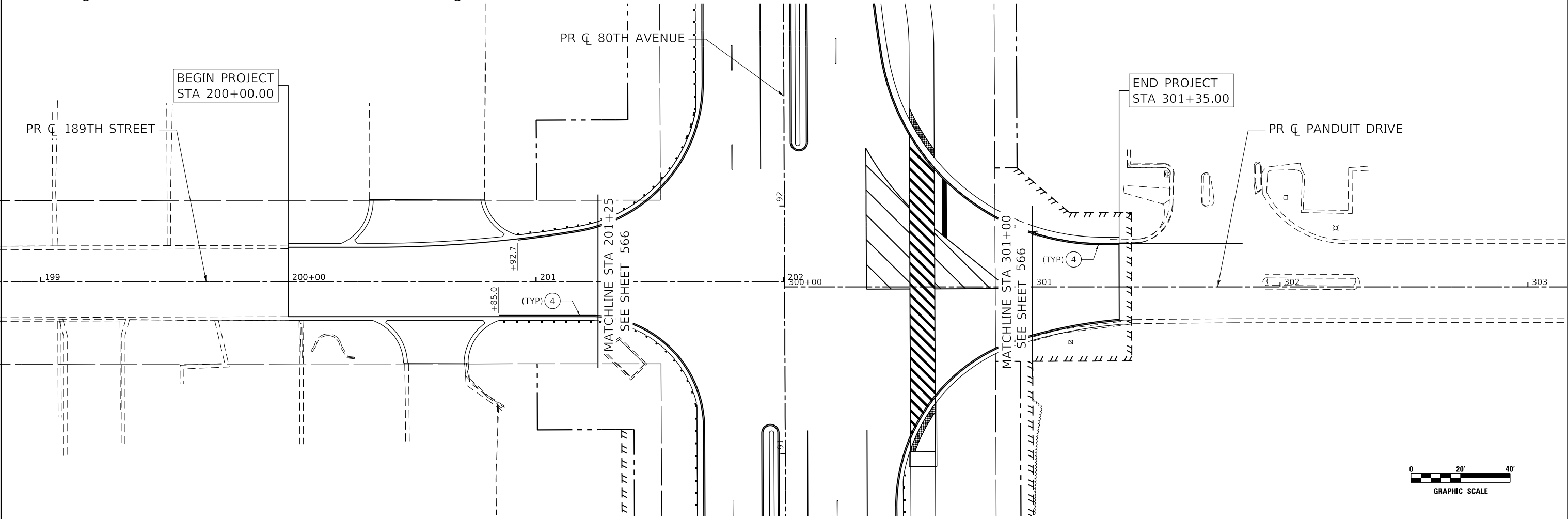

**NOTES:**

- |   |  |
|---|--|
| <p>1. PAVEMENT MARKINGS ARE TO BE PLACED ACCORDING TO DISTRICT ONE STANDARD TC-12, TC-13 AND HIGHWAY STANDARDS 780001 AND 781001.</p> <p>2. ALL SIGNS SHOULD BE ERECTED IN ACCORDANCE WITH HIGHWAY STANDARD 720006 AND AS DIRECTED BY THE ENGINEER.</p> <p>3. ALL RAISED REFLECTIVE PAVEMENT MARKERS USED WITH SKIP DASH SHALL BE CENTERED IN THE GAP BETWEEN SEGMENTS, AND OFFSET 4 INCHES FROM THE CENTERLINE OF THE DASH TO MATCH THE EXISTING MARKERS ON THE COUNTY HIGHWAY.</p> <p>4. ALL ROADSIDE SIGNAGE SHALL BE REPLACED PER MUTCD, LATEST EDITION AND INCLUDE TELSPAR STEEL POSTS, 36" SLEEVE, AND REFLECTIVE STRIP MATCHING THE PRIMARY FACE THAT IS 3"x30" OR THE FULL LENGTH OF THE SUPPORT TO WITHIN 2-FT ABOVE THE EDGE OF THE ROADWAY. (HI-PRISMATIC)<br/>NOTE: THIS PERTAINS TO SIGNS ALONG 191ST STREET AND BETWEEN 191ST STREET AND 183RD STREET.</p> <p>5. SEE WCDOT MEDIAN CURB AND ISLAND PAVEMENT MARKINGS DETAIL FOR MEDIAN NOSE AND CURB FACE PAINT LOCATIONS.</p> | <p>6. EACH SIGN FACE SHALL HAVE (EITHER IN SYMBOL OR WORDS) THE NAME OF THE FABRICATOR, THE MONTH AND YEAR OF THE FABRICATION, AND "WILL COUNTY DIVISION OF TRANSPORTATION" IN THE BORDER AT THE LOWER EDGE OF THE SIGN FACE. THE LETTER SIZE SHALL BE 1/2" IN HEIGHT.<br/>NOTE: THIS PERTAINS TO SIGNS ALONG 191ST STREET AND BETWEEN 191ST STREET AND 183RD STREET.</p> <p>7. A 3" DIAMETER PVC SLEEVE SHALL BE CAST INTO THE NEW CONCRETE FOR ALL NEW SIGNS. THE COST OF THE PVC SLEEVE SHALL BE INCLUDED IN THE COST OF THE STEEL SIGN SUPPORT. THE TOP OF THE SLEEVE SHALL NOT EXTEND PAST THE ADJACENT CONCRETE.</p> <p>8. REFER TO SCHEDULE OF QUANTITIES AND SPECIAL PROVISIONS FOR SIGN RELOCATION AND REMOVAL DETAILS.</p> |
|---|--|

**SIGN NAMING CONVENTION:**

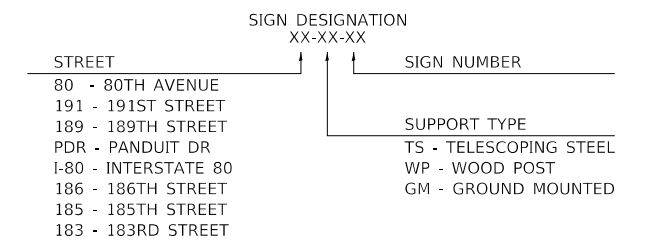

DATE PLOTTED = 3/14/2021 1:52:32 PM  
 PEN TABLE = N:\Projects\18022018\18022018.dwg  
 PLOT CONFIG = N:\Projects\18022018\18022018.ctb  
 FILE NAME = N:\Projects\18022018\18022018.dwg



USER NAME = Roadway	DESIGNED - JPA	REVISED -
	DRAWN - JPA	REVISED -
PLOT SCALE = 40,0000' / in.	CHECKED - DJO	REVISED -
PLOT DATE = 3/4/2021	DATE - 3/3/2021	REVISED -

**STATE OF ILLINOIS  
DEPARTMENT OF TRANSPORTATION**

**189TH STREET AND PANDUIT DRIVE  
PAVEMENT MARKING AND SIGNING PLAN**

SCALE: 1" = 20' SHEET 22 OF 33 SHEETS STA. 199+00 TO STA. 303+00

F.A.U. RTE.	SECTION	COUNTY	TOTAL SHEETS	SHEET NO.
2755	06-00122-16-FP	WILL	1113	578
CONTRACT NO. 61G73			ILLINOIS FED. AID PROJECT	

**PAVEMENT MARKING LEGEND**

- |   |   |
|---|---|
| ① THERMOPLASTIC PAVEMENT MARKING - LETTERS AND SYMBOLS                  | ⑫ POLYUREA PAVEMENT MARKING - LETTERS AND SYMBOLS                         |
| ② THERMOPLASTIC PAVEMENT MARKING - LINE 4" (SOLID YELLOW)               | ⑬ POLYUREA PAVEMENT MARKING TYPE 1 - LINE 4" (SOLID YELLOW)               |
| ③ THERMOPLASTIC PAVEMENT MARKING - LINE 4" (DOUBLE YELLOW)              | ⑭ POLYUREA PAVEMENT MARKING TYPE 1 - LINE 4" (DOUBLE YELLOW)              |
| ④ THERMOPLASTIC PAVEMENT MARKING - LINE 4" (SOLID WHITE)                | ⑮ POLYUREA PAVEMENT MARKING TYPE 1 - LINE 4" (SOLID WHITE)                |
| ⑤ THERMOPLASTIC PAVEMENT MARKING - LINE 4" (30' SKIP - 10' DASH, WHITE) | ⑯ POLYUREA PAVEMENT MARKING TYPE 1 - LINE 4" (30' SKIP - 10' DASH, WHITE) |
| ⑥ THERMOPLASTIC PAVEMENT MARKING - LINE 6" (SOLID WHITE)                | ⑰ POLYUREA PAVEMENT MARKING TYPE 1 - LINE 6" (SOLID WHITE)                |
| ⑦ THERMOPLASTIC PAVEMENT MARKING - LINE 6" (6' SKIP - 2' DASH, WHITE)   | ⑱ POLYUREA PAVEMENT MARKING TYPE 1 - LINE 6" (6' SKIP - 2' DASH, WHITE)   |
| ⑧ THERMOPLASTIC PAVEMENT MARKING - LINE 8" (SOLID WHITE)                | ⑲ POLYUREA PAVEMENT MARKING TYPE 1 - LINE 8" (SOLID WHITE)                |
| ⑨ THERMOPLASTIC PAVEMENT MARKING - LINE 12" (SOLID YELLOW)              | ⑳ POLYUREA PAVEMENT MARKING TYPE 1 - LINE 12" (SOLID WHITE)               |
| ⑩ THERMOPLASTIC PAVEMENT MARKING - LINE 12" (SOLID WHITE)               | ㉑ POLYUREA PAVEMENT MARKING TYPE 1 - LINE 12" (SOLID YELLOW)              |
| ⑪ THERMOPLASTIC PAVEMENT MARKING - LINE 24" (SOLID WHITE)               | ㉒ POLYUREA PAVEMENT MARKING TYPE 1 - LINE 24" (SOLID WHITE)               |

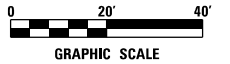
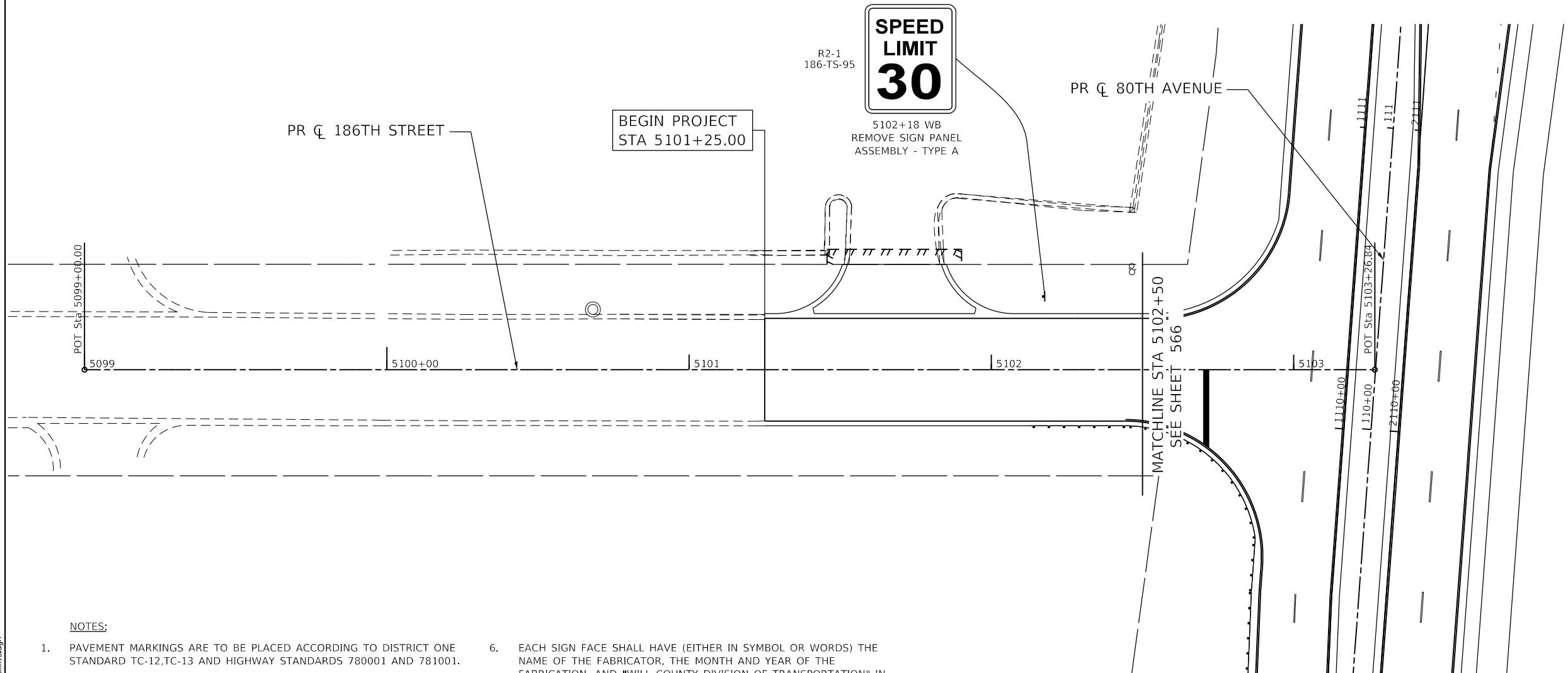

**NOTES:**

- |   |  |
|---|--|
| <p>1. PAVEMENT MARKINGS ARE TO BE PLACED ACCORDING TO DISTRICT ONE STANDARD TC-12, TC-13 AND HIGHWAY STANDARDS 780001 AND 781001.</p> <p>2. ALL SIGNS SHOULD BE ERECTED IN ACCORDANCE WITH HIGHWAY STANDARD 720006 AND AS DIRECTED BY THE ENGINEER.</p> <p>3. ALL RAISED REFLECTIVE PAVEMENT MARKERS USED WITH SKIP DASH SHALL BE CENTERED IN THE GAP BETWEEN SEGMENTS, AND OFFSET 4 INCHES FROM THE CENTERLINE OF THE DASH TO MATCH THE EXISTING MARKERS ON THE COUNTY HIGHWAY.</p> <p>4. ALL ROADSIDE SIGNAGE SHALL BE REPLACED PER MUTCD, LATEST EDITION AND INCLUDE TELSPAR STEEL POSTS, 36" SLEEVE, AND REFLECTIVE STRIP MATCHING THE PRIMARY FACE THAT IS 3"x30" OR THE FULL LENGTH OF THE SUPPORT TO WITHIN 2-FT ABOVE THE EDGE OF THE ROADWAY. (HI-PRISMATIC)<br/>NOTE: THIS PERTAINS TO SIGNS ALONG 191ST STREET AND BETWEEN 191ST STREET AND 183RD STREET.</p> <p>5. SEE WCDOT MEDIAN CURB AND ISLAND PAVEMENT MARKINGS DETAIL FOR MEDIAN NOSE AND CURB FACE PAINT LOCATIONS.</p> | <p>6. EACH SIGN FACE SHALL HAVE (EITHER IN SYMBOL OR WORDS) THE NAME OF THE FABRICATOR, THE MONTH AND YEAR OF THE FABRICATION, AND "WILL COUNTY DIVISION OF TRANSPORTATION" IN THE BORDER AT THE LOWER EDGE OF THE SIGN FACE. THE LETTER SIZE SHALL BE 1/2" IN HEIGHT.<br/>NOTE: THIS PERTAINS TO SIGNS ALONG 191ST STREET AND BETWEEN 191ST STREET AND 183RD STREET.</p> <p>7. A 3" DIAMETER PVC SLEEVE SHALL BE CAST INTO THE NEW CONCRETE FOR ALL NEW SIGNS. THE COST OF THE PVC SLEEVE SHALL BE INCLUDED IN THE COST OF THE STEEL SIGN SUPPORT. THE TOP OF THE SLEEVE SHALL NOT EXTEND PAST THE ADJACENT CONCRETE.</p> <p>8. REFER TO SCHEDULE OF QUANTITIES AND SPECIAL PROVISIONS FOR SIGN RELOCATION AND REMOVAL DETAILS.</p> |
|---|--|

**SIGN NAMING CONVENTION:**

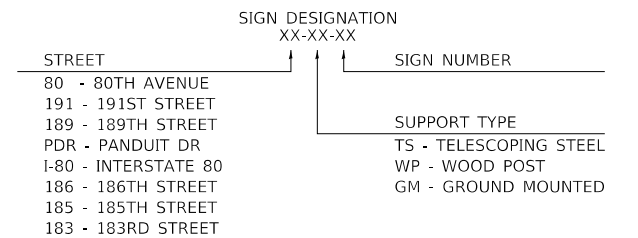

DATE PLOTTED = 3/14/2021 1:52:24 PM  
 PEN TABLE = M:\Projects\10022887\01\_0822887.tbl  
 PLOT CONFIG = M:\Scales\cd\Bentley\standards\IL-001\Plotting\CGI-PDF.ctb  
 FILE NAME = M:\PDU\0822887\01\Design\186th Street Pavement Plan.dwg



USER NAME = Roadway	DESIGNED - JPA	REVISED -
	DRAWN - JPA	REVISED -
PLOT SCALE = 40,0000' / in.	CHECKED - DJO	REVISED -
PLOT DATE = 3/4/2021	DATE - 3/3/2021	REVISED -

**STATE OF ILLINOIS  
DEPARTMENT OF TRANSPORTATION**

**186TH STREET  
PAVEMENT MARKING AND SIGNING PLAN**

SCALE: 1" = 20' SHEET 23 OF 33 SHEETS STA. 99+00 TO STA103+27.08

F.A.U. RTE.	SECTION	COUNTY	TOTAL SHEETS	SHEET NO.
2755	06-00122-16-FP	WILL	1113	579
CONTRACT NO. 61G73				
ILLINOIS FED. AID PROJECT				

**PAVEMENT MARKING LEGEND**

- |   |   |
|---|---|
| ① THERMOPLASTIC PAVEMENT MARKING - LETTERS AND SYMBOLS                  | ⑫ POLYUREA PAVEMENT MARKING - LETTERS AND SYMBOLS                         |
| ② THERMOPLASTIC PAVEMENT MARKING - LINE 4" (SOLID YELLOW)               | ⑬ POLYUREA PAVEMENT MARKING TYPE 1 - LINE 4" (SOLID YELLOW)               |
| ③ THERMOPLASTIC PAVEMENT MARKING - LINE 4" (DOUBLE YELLOW)              | ⑭ POLYUREA PAVEMENT MARKING TYPE 1 - LINE 4" (DOUBLE YELLOW)              |
| ④ THERMOPLASTIC PAVEMENT MARKING - LINE 4" (SOLID WHITE)                | ⑮ POLYUREA PAVEMENT MARKING TYPE 1 - LINE 4" (SOLID WHITE)                |
| ⑤ THERMOPLASTIC PAVEMENT MARKING - LINE 4" (30' SKIP - 10' DASH, WHITE) | ⑯ POLYUREA PAVEMENT MARKING TYPE 1 - LINE 4" (30' SKIP - 10' DASH, WHITE) |
| ⑥ THERMOPLASTIC PAVEMENT MARKING - LINE 6" (SOLID WHITE)                | ⑰ POLYUREA PAVEMENT MARKING TYPE 1 - LINE 6" (SOLID WHITE)                |
| ⑦ THERMOPLASTIC PAVEMENT MARKING - LINE 6" (6' SKIP - 2' DASH, WHITE)   | ⑱ POLYUREA PAVEMENT MARKING TYPE 1 - LINE 6" (6' SKIP - 2' DASH, WHITE)   |
| ⑧ THERMOPLASTIC PAVEMENT MARKING - LINE 8" (SOLID WHITE)                | ⑲ POLYUREA PAVEMENT MARKING TYPE 1 - LINE 8" (SOLID WHITE)                |
| ⑨ THERMOPLASTIC PAVEMENT MARKING - LINE 12" (SOLID YELLOW)              | ⑳ POLYUREA PAVEMENT MARKING TYPE 1 - LINE 12" (SOLID WHITE)               |
| ⑩ THERMOPLASTIC PAVEMENT MARKING - LINE 12" (SOLID WHITE)               | ㉑ POLYUREA PAVEMENT MARKING TYPE 1 - LINE 12" (SOLID YELLOW)              |
| ⑪ THERMOPLASTIC PAVEMENT MARKING - LINE 24" (SOLID WHITE)               | ㉒ POLYUREA PAVEMENT MARKING TYPE 1 - LINE 24" (SOLID WHITE)               |

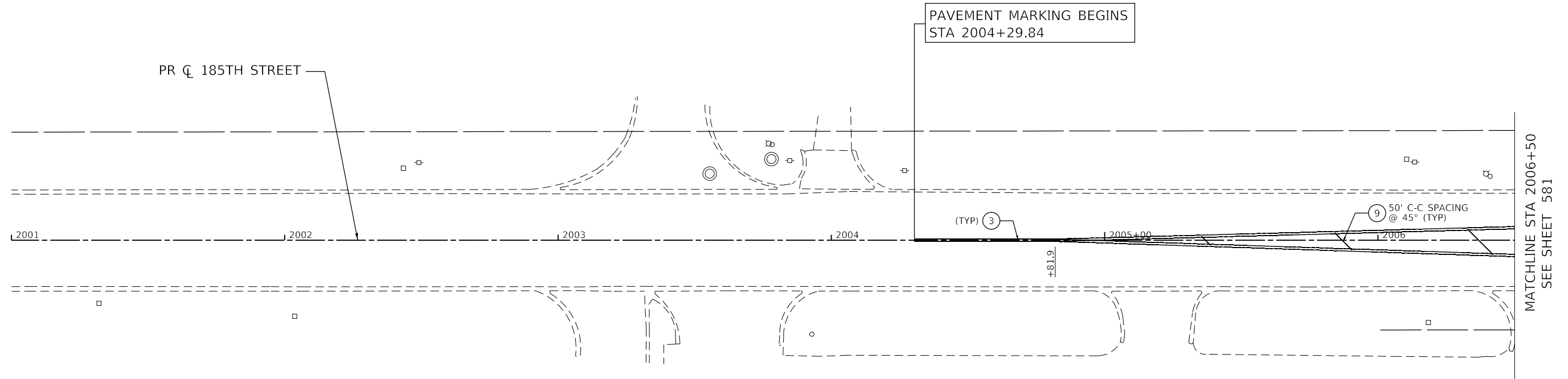

**NOTES:**

- PAVEMENT MARKINGS ARE TO BE PLACED ACCORDING TO DISTRICT ONE STANDARD TC-12, TC-13 AND HIGHWAY STANDARDS 780001 AND 781001.
- ALL SIGNS SHOULD BE ERECTED IN ACCORDANCE WITH HIGHWAY STANDARD 720006 AND AS DIRECTED BY THE ENGINEER.
- ALL RAISED REFLECTIVE PAVEMENT MARKERS USED WITH SKIP DASH SHALL BE CENTERED IN THE GAP BETWEEN SEGMENTS, AND OFFSET 4 INCHES FROM THE CENTERLINE OF THE DASH TO MATCH THE EXISTING MARKERS ON THE COUNTY HIGHWAY.
- ALL ROADSIDE SIGNAGE SHALL BE REPLACED PER MUTCD, LATEST EDITION AND INCLUDE TELSPAR STEEL POSTS, 36" SLEEVE, AND REFLECTIVE STRIP MATCHING THE PRIMARY FACE THAT IS 3"x30" OR THE FULL LENGTH OF THE SUPPORT TO WITHIN 2-FT ABOVE THE EDGE OF THE ROADWAY. (HI-PRISMATIC)  
NOTE: THIS PERTAINS TO SIGNS ALONG 191ST STREET AND BETWEEN 191ST STREET AND 183RD STREET.
- SEE WCDOT MEDIAN CURB AND ISLAND PAVEMENT MARKINGS DETAIL FOR MEDIAN NOSE AND CURB FACE PAINT LOCATIONS.
- EACH SIGN FACE SHALL HAVE (EITHER IN SYMBOL OR WORDS) THE NAME OF THE FABRICATOR, THE MONTH AND YEAR OF THE FABRICATION, AND "WILL COUNTY DIVISION OF TRANSPORTATION" IN THE BORDER AT THE LOWER EDGE OF THE SIGN FACE. THE LETTER SIZE SHALL BE 1/2" IN HEIGHT.  
NOTE: THIS PERTAINS TO SIGNS ALONG 191ST STREET AND BETWEEN 191ST STREET AND 183RD STREET.
- A 3" DIAMETER PVC SLEEVE SHALL BE CAST INTO THE NEW CONCRETE FOR ALL NEW SIGNS. THE COST OF THE PVC SLEEVE SHALL BE INCLUDED IN THE COST OF THE STEEL SIGN SUPPORT. THE TOP OF THE SLEEVE SHALL NOT EXTEND PAST THE ADJACENT CONCRETE.
- REFER TO SCHEDULE OF QUANTITIES AND SPECIAL PROVISIONS FOR SIGN RELOCATION AND REMOVAL DETAILS.

**SIGN NAMING CONVENTION:**

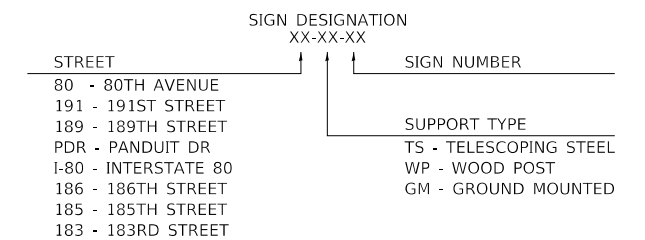

DATE PLOTTED = 3/14/2021 1:52:37 PM  
 PEN TABLE = N:\Projects\10020007\01\_0020007.dwg  
 PLOT CONFIG = N:\Projects\10020007\01\_0020007.dwg  
 FILE NAME = N:\Projects\10020007\01\_0020007.dwg



USER NAME = Roadway	DESIGNED - JPA	REVISED -
	DRAWN - JPA	REVISED -
PLOT SCALE = 40,0000' / in.	CHECKED - DJO	REVISED -
PLOT DATE = 3/4/2021	DATE - 3/3/2021	REVISED -

**STATE OF ILLINOIS  
DEPARTMENT OF TRANSPORTATION**

**185TH AVENUE  
PAVEMENT MARKING AND SIGNING PLAN**

SCALE: 1" = 20' SHEET 24 OF 33 SHEETS STA. 2001+00 TO STA. 2006+50

F.A.U. RTE.	SECTION	COUNTY	TOTAL SHEETS	SHEET NO.
2755	06-00122-16-FP	WILL	1113	580
CONTRACT NO. 61G73				
ILLINOIS FED. AID PROJECT				



**PAVEMENT MARKING LEGEND**

- |   |   |
|---|---|
| ① THERMOPLASTIC PAVEMENT MARKING - LETTERS AND SYMBOLS                  | ⑫ POLYUREA PAVEMENT MARKING - LETTERS AND SYMBOLS                         |
| ② THERMOPLASTIC PAVEMENT MARKING - LINE 4" (SOLID YELLOW)               | ⑬ POLYUREA PAVEMENT MARKING TYPE 1 - LINE 4" (SOLID YELLOW)               |
| ③ THERMOPLASTIC PAVEMENT MARKING - LINE 4" (DOUBLE YELLOW)              | ⑭ POLYUREA PAVEMENT MARKING TYPE 1 - LINE 4" (DOUBLE YELLOW)              |
| ④ THERMOPLASTIC PAVEMENT MARKING - LINE 4" (SOLID WHITE)                | ⑮ POLYUREA PAVEMENT MARKING TYPE 1 - LINE 4" (SOLID WHITE)                |
| ⑤ THERMOPLASTIC PAVEMENT MARKING - LINE 4" (30' SKIP - 10' DASH, WHITE) | ⑯ POLYUREA PAVEMENT MARKING TYPE 1 - LINE 4" (30' SKIP - 10' DASH, WHITE) |
| ⑥ THERMOPLASTIC PAVEMENT MARKING - LINE 6" (SOLID WHITE)                | ⑰ POLYUREA PAVEMENT MARKING TYPE 1 - LINE 6" (SOLID WHITE)                |
| ⑦ THERMOPLASTIC PAVEMENT MARKING - LINE 6" (6' SKIP - 2' DASH, WHITE)   | ⑱ POLYUREA PAVEMENT MARKING TYPE 1 - LINE 6" (6' SKIP - 2' DASH, WHITE)   |
| ⑧ THERMOPLASTIC PAVEMENT MARKING - LINE 8" (SOLID WHITE)                | ⑲ POLYUREA PAVEMENT MARKING TYPE 1 - LINE 8" (SOLID WHITE)                |
| ⑨ THERMOPLASTIC PAVEMENT MARKING - LINE 12" (SOLID YELLOW)              | ⑳ POLYUREA PAVEMENT MARKING TYPE 1 - LINE 12" (SOLID WHITE)               |
| ⑩ THERMOPLASTIC PAVEMENT MARKING - LINE 12" (SOLID WHITE)               | ㉑ POLYUREA PAVEMENT MARKING TYPE 1 - LINE 12" (SOLID YELLOW)              |
| ⑪ THERMOPLASTIC PAVEMENT MARKING - LINE 24" (SOLID WHITE)               | ㉒ POLYUREA PAVEMENT MARKING TYPE 1 - LINE 24" (SOLID WHITE)               |

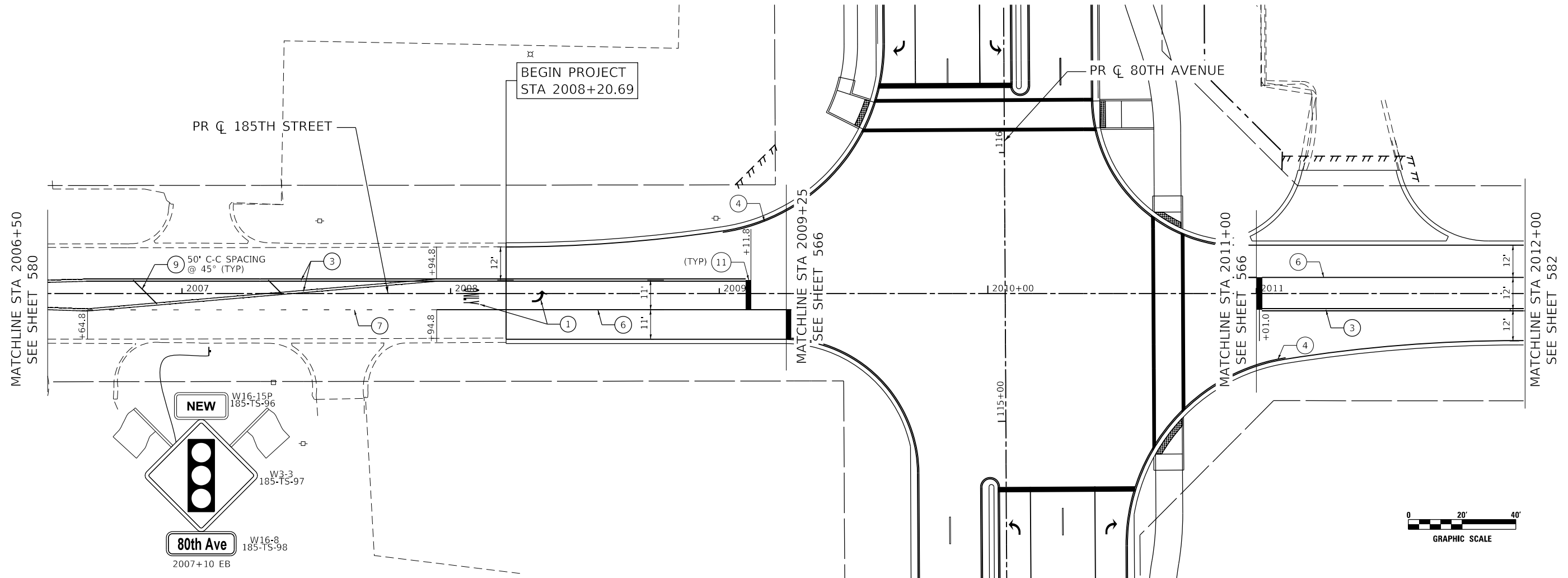

**NOTES:**

- PAVEMENT MARKINGS ARE TO BE PLACED ACCORDING TO DISTRICT ONE STANDARD TC-12, TC-13 AND HIGHWAY STANDARDS 780001 AND 781001.
- ALL SIGNS SHOULD BE ERECTED IN ACCORDANCE WITH HIGHWAY STANDARD 720006 AND AS DIRECTED BY THE ENGINEER.
- ALL RAISED REFLECTIVE PAVEMENT MARKERS USED WITH SKIP DASH SHALL BE CENTERED IN THE GAP BETWEEN SEGMENTS, AND OFFSET 4 INCHES FROM THE CENTERLINE OF THE DASH TO MATCH THE EXISTING MARKERS ON THE COUNTY HIGHWAY.
- ALL ROADSIDE SIGNAGE SHALL BE REPLACED PER MUTCD, LATEST EDITION AND INCLUDE TELSPAR STEEL POSTS, 36" SLEEVE, AND REFLECTIVE STRIP MATCHING THE PRIMARY FACE THAT IS 3"x30" OR THE FULL LENGTH OF THE SUPPORT TO WITHIN 2-FT ABOVE THE EDGE OF THE ROADWAY. (HI-PRISMATIC)  
NOTE: THIS PERTAINS TO SIGNS ALONG 191ST STREET AND BETWEEN 191ST STREET AND 183RD STREET.
- SEE WCDOT MEDIAN CURB AND ISLAND PAVEMENT MARKINGS DETAIL FOR MEDIAN NOSE AND CURB FACE PAINT LOCATIONS.
- EACH SIGN FACE SHALL HAVE (EITHER IN SYMBOL OR WORDS) THE NAME OF THE FABRICATOR, THE MONTH AND YEAR OF THE FABRICATION, AND "WILL COUNTY DIVISION OF TRANSPORTATION" IN THE BORDER AT THE LOWER EDGE OF THE SIGN FACE. THE LETTER SIZE SHALL BE 1/2" IN HEIGHT.  
NOTE: THIS PERTAINS TO SIGNS ALONG 191ST STREET AND BETWEEN 191ST STREET AND 183RD STREET.
- A 3" DIAMETER PVC SLEEVE SHALL BE CAST INTO THE NEW CONCRETE FOR ALL NEW SIGNS. THE COST OF THE PVC SLEEVE SHALL BE INCLUDED IN THE COST OF THE STEEL SIGN SUPPORT. THE TOP OF THE SLEEVE SHALL NOT EXTEND PAST THE ADJACENT CONCRETE.
- REFER TO SCHEDULE OF QUANTITIES AND SPECIAL PROVISIONS FOR SIGN RELOCATION AND REMOVAL DETAILS.
- THE NEW PLAQUES SHALL BE REMOVED NO MORE THAN 6 MONTHS AFTER THE NEW TRAFFIC SIGNAL IS TURNED ON.

**SIGN NAMING CONVENTION:**

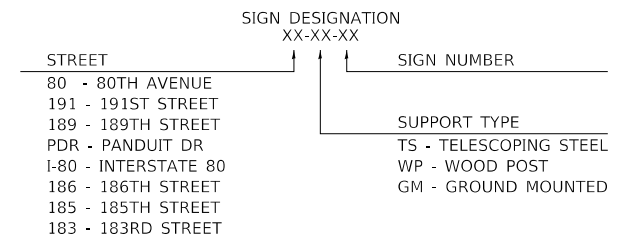

DATE PLOTTED = 5/13/2021 12:15:46 PM  
 PEN TABLE = 0428667.tbl  
 PLOT CONFIG = N:\Standards\CAD\Bentley\standards\IL-001\Plotting\CGI-PDF.plt  
 FILE NAME = N:\VPOU\0628667.tbl\Design\185th Ave Pavement Marking.dwg



USER NAME = Roadway	DESIGNED - JPA	REVISED -
	DRAWN - JPA	REVISED -
PLOT SCALE = 40,0000' / in.	CHECKED - DJO	REVISED -
PLOT DATE = 5/13/2021	DATE - 3/3/2021	REVISED -

**STATE OF ILLINOIS  
DEPARTMENT OF TRANSPORTATION**

**185TH AVENUE  
PAVEMENT MARKING AND SIGNING PLAN**

SCALE: 1" = 20' SHEET 25 OF 33 SHEETS STA. 2006+50 TO STA. 2012+00

F.A.U. RTE.	SECTION	COUNTY	TOTAL SHEETS	SHEET NO.
2755	06-00122-16-FP	WILL	1113	581
CONTRACT NO. 61G73				
ILLINOIS FED. AID PROJECT				

**PAVEMENT MARKING LEGEND**

- |   |   |
|---|---|
| ① THERMOPLASTIC PAVEMENT MARKING - LETTERS AND SYMBOLS                  | ⑫ POLYUREA PAVEMENT MARKING - LETTERS AND SYMBOLS                         |
| ② THERMOPLASTIC PAVEMENT MARKING - LINE 4" (SOLID YELLOW)               | ⑬ POLYUREA PAVEMENT MARKING TYPE 1 - LINE 4" (SOLID YELLOW)               |
| ③ THERMOPLASTIC PAVEMENT MARKING - LINE 4" (DOUBLE YELLOW)              | ⑭ POLYUREA PAVEMENT MARKING TYPE 1 - LINE 4" (DOUBLE YELLOW)              |
| ④ THERMOPLASTIC PAVEMENT MARKING - LINE 4" (SOLID WHITE)                | ⑮ POLYUREA PAVEMENT MARKING TYPE 1 - LINE 4" (SOLID WHITE)                |
| ⑤ THERMOPLASTIC PAVEMENT MARKING - LINE 4" (30' SKIP - 10' DASH, WHITE) | ⑯ POLYUREA PAVEMENT MARKING TYPE 1 - LINE 4" (30' SKIP - 10' DASH, WHITE) |
| ⑥ THERMOPLASTIC PAVEMENT MARKING - LINE 6" (SOLID WHITE)                | ⑰ POLYUREA PAVEMENT MARKING TYPE 1 - LINE 6" (SOLID WHITE)                |
| ⑦ THERMOPLASTIC PAVEMENT MARKING - LINE 6" (6' SKIP - 2' DASH, WHITE)   | ⑱ POLYUREA PAVEMENT MARKING TYPE 1 - LINE 6" (6' SKIP - 2' DASH, WHITE)   |
| ⑧ THERMOPLASTIC PAVEMENT MARKING - LINE 8" (SOLID WHITE)                | ⑲ POLYUREA PAVEMENT MARKING TYPE 1 - LINE 8" (SOLID WHITE)                |
| ⑨ THERMOPLASTIC PAVEMENT MARKING - LINE 12" (SOLID YELLOW)              | ⑳ POLYUREA PAVEMENT MARKING TYPE 1 - LINE 12" (SOLID WHITE)               |
| ⑩ THERMOPLASTIC PAVEMENT MARKING - LINE 12" (SOLID WHITE)               | ㉑ POLYUREA PAVEMENT MARKING TYPE 1 - LINE 12" (SOLID YELLOW)              |
| ⑪ THERMOPLASTIC PAVEMENT MARKING - LINE 24" (SOLID WHITE)               | ㉒ POLYUREA PAVEMENT MARKING TYPE 1 - LINE 24" (SOLID WHITE)               |

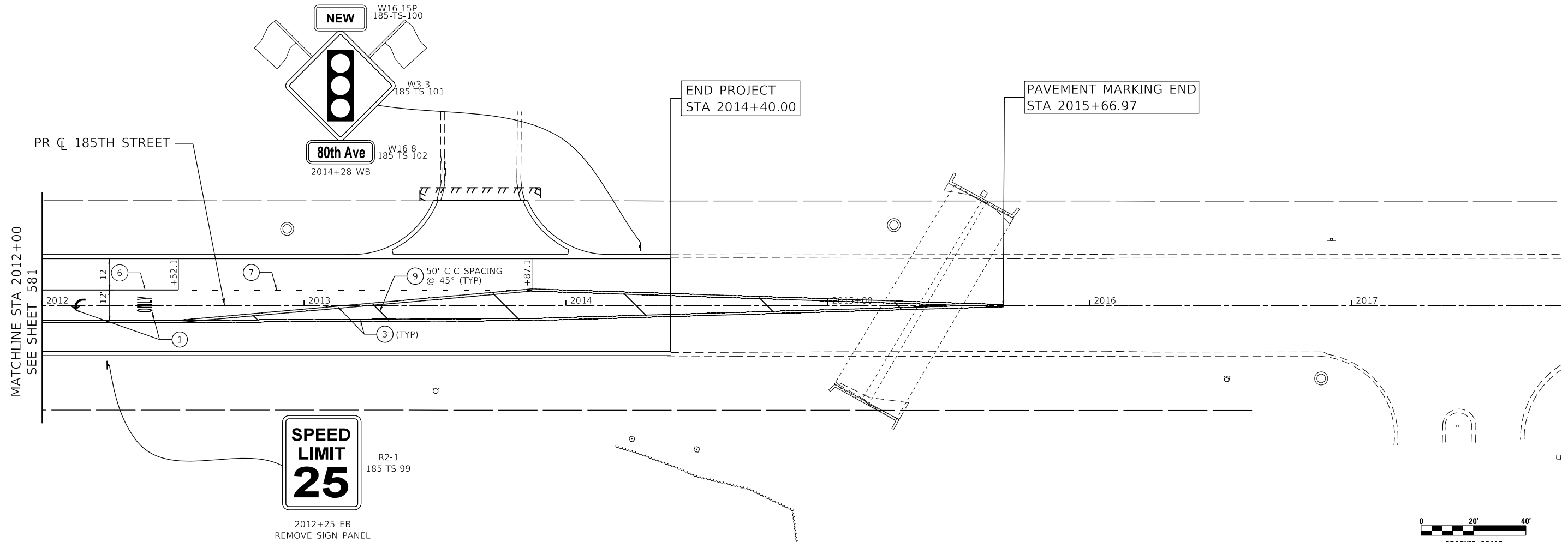

**NOTES:**

- PAVEMENT MARKINGS ARE TO BE PLACED ACCORDING TO DISTRICT ONE STANDARD TC-12, TC-13 AND HIGHWAY STANDARDS 780001 AND 781001.
- ALL SIGNS SHOULD BE ERECTED IN ACCORDANCE WITH HIGHWAY STANDARD 720006 AND AS DIRECTED BY THE ENGINEER.
- ALL RAISED REFLECTIVE PAVEMENT MARKERS USED WITH SKIP DASH SHALL BE CENTERED IN THE GAP BETWEEN SEGMENTS, AND OFFSET 4 INCHES FROM THE CENTERLINE OF THE DASH TO MATCH THE EXISTING MARKERS ON THE COUNTY HIGHWAY.
- ALL ROADSIDE SIGNAGE SHALL BE REPLACED PER MUTCD, LATEST EDITION AND INCLUDE TELSAR STEEL POSTS, 36" SLEEVE, AND REFLECTIVE STRIP MATCHING THE PRIMARY FACE THAT IS 3"x30" OR THE FULL LENGTH OF THE SUPPORT TO WITHIN 2-FT ABOVE THE EDGE OF THE ROADWAY. (HI-PRISMATIC)  
NOTE: THIS PERTAINS TO SIGNS ALONG 191ST STREET AND BETWEEN 191ST STREET AND 183RD STREET.
- SEE WCDOT MEDIAN CURB AND ISLAND PAVEMENT MARKINGS DETAIL FOR MEDIAN NOSE AND CURB FACE PAINT LOCATIONS.
- EACH SIGN FACE SHALL HAVE (EITHER IN SYMBOL OR WORDS) THE NAME OF THE FABRICATOR, THE MONTH AND YEAR OF THE FABRICATION, AND "WILL COUNTY DIVISION OF TRANSPORTATION" IN THE BORDER AT THE LOWER EDGE OF THE SIGN FACE. THE LETTER SIZE SHALL BE 1/2" IN HEIGHT.  
NOTE: THIS PERTAINS TO SIGNS ALONG 191ST STREET AND BETWEEN 191ST STREET AND 183RD STREET.
- A 3" DIAMETER PVC SLEEVE SHALL BE CAST INTO THE NEW CONCRETE FOR ALL NEW SIGNS. THE COST OF THE PVC SLEEVE SHALL BE INCLUDED IN THE COST OF THE STEEL SIGN SUPPORT. THE TOP OF THE SLEEVE SHALL NOT EXTEND PAST THE ADJACENT CONCRETE.
- REFER TO SCHEDULE OF QUANTITIES AND SPECIAL PROVISIONS FOR SIGN RELOCATION AND REMOVAL DETAILS.
- THE NEW PLAQUES SHALL BE REMOVED NO MORE THAN 6 MONTHS AFTER THE NEW TRAFFIC SIGNAL IS TURNED ON.

2012+25 EB  
REMOVE SIGN PANEL  
ASSEMBLY - TYPE A

**SIGN NAMING CONVENTION:**

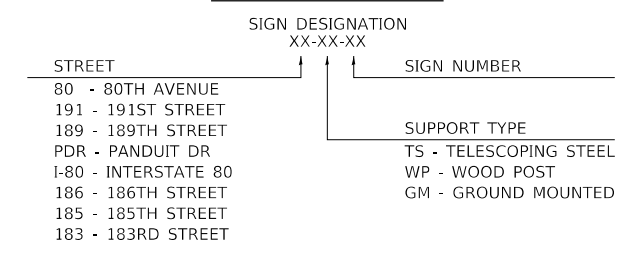

DATE PLOTTED = 3/26/2021 12:47:30 PM  
 PEN TABLE =  
 PLOT CONFIG =  
 FILE NAME =



USER NAME = Roadway	DESIGNED - JPA	REVISED -
	DRAWN - JPA	REVISED -
PLOT SCALE = 40,0000' / in.	CHECKED - DJO	REVISED -
PLOT DATE = 3/26/2021	DATE - 3/3/2021	REVISED -

**STATE OF ILLINOIS  
DEPARTMENT OF TRANSPORTATION**

**185TH AVENUE  
PAVEMENT MARKING AND SIGNING PLAN**

SCALE: 1" = 20' SHEET 26 OF 33 SHEETS STA. 2012+00 TO STA. 2018+00

F.A.U. RTE.	SECTION	COUNTY	TOTAL SHEETS	SHEET NO.
2755	06-00122-16-FP	WILL	1113	582
CONTRACT NO. 61G73				
ILLINOIS FED. AID PROJECT				

**PAVEMENT MARKING LEGEND**

- |   |   |
|---|---|
| ① THERMOPLASTIC PAVEMENT MARKING - LETTERS AND SYMBOLS                  | ⑫ MODIFIED URETHANE PAVEMENT MARKING - LETTERS AND SYMBOLS                  |
| ② THERMOPLASTIC PAVEMENT MARKING - LINE 4" (SOLID YELLOW)               | ⑬ MODIFIED URETHANE PAVEMENT MARKING TYPE 1 - LINE 4" (SOLID YELLOW)        |
| ③ THERMOPLASTIC PAVEMENT MARKING - LINE 4" (DOUBLE YELLOW)              | ⑭ MODIFIED URETHANE PAVEMENT MARKING TYPE 1 - LINE 4" (DOUBLE YELLOW)       |
| ④ THERMOPLASTIC PAVEMENT MARKING - LINE 4" (SOLID WHITE)                | ⑮ MODIFIED URETHANE PAVEMENT MARKING TYPE 1 - LINE 4" (SOLID WHITE)         |
| ⑤ THERMOPLASTIC PAVEMENT MARKING - LINE 4" (30' SKIP - 10' DASH, WHITE) | ⑯ MODIFIED URETHANE PAVEMENT MARKING - LINE 4" (30' SKIP - 10' DASH, WHITE) |
| ⑥ THERMOPLASTIC PAVEMENT MARKING - LINE 6" (SOLID WHITE)                | ⑰ MODIFIED URETHANE PAVEMENT MARKING - LINE 6" (SOLID WHITE)                |
| ⑦ THERMOPLASTIC PAVEMENT MARKING - LINE 6" (6' SKIP - 2' DASH, WHITE)   | ⑱ MODIFIED URETHANE PAVEMENT MARKING - LINE 6" (6' SKIP - 2' DASH, WHITE)   |
| ⑧ THERMOPLASTIC PAVEMENT MARKING - LINE 8" (SOLID WHITE)                | ⑲ MODIFIED URETHANE PAVEMENT MARKING - LINE 8" (SOLID WHITE)                |
| ⑨ THERMOPLASTIC PAVEMENT MARKING - LINE 12" (SOLID YELLOW)              | ⑳ MODIFIED URETHANE PAVEMENT MARKING - LINE 12" (SOLID WHITE)               |
| ⑩ THERMOPLASTIC PAVEMENT MARKING - LINE 12" (SOLID WHITE)               | ㉑ MODIFIED URETHANE PAVEMENT MARKING - LINE 12" (SOLID YELLOW)              |
| ⑪ THERMOPLASTIC PAVEMENT MARKING - LINE 24" (SOLID WHITE)               | ㉒ MODIFIED URETHANE PAVEMENT MARKING - LINE 24" (SOLID WHITE)               |

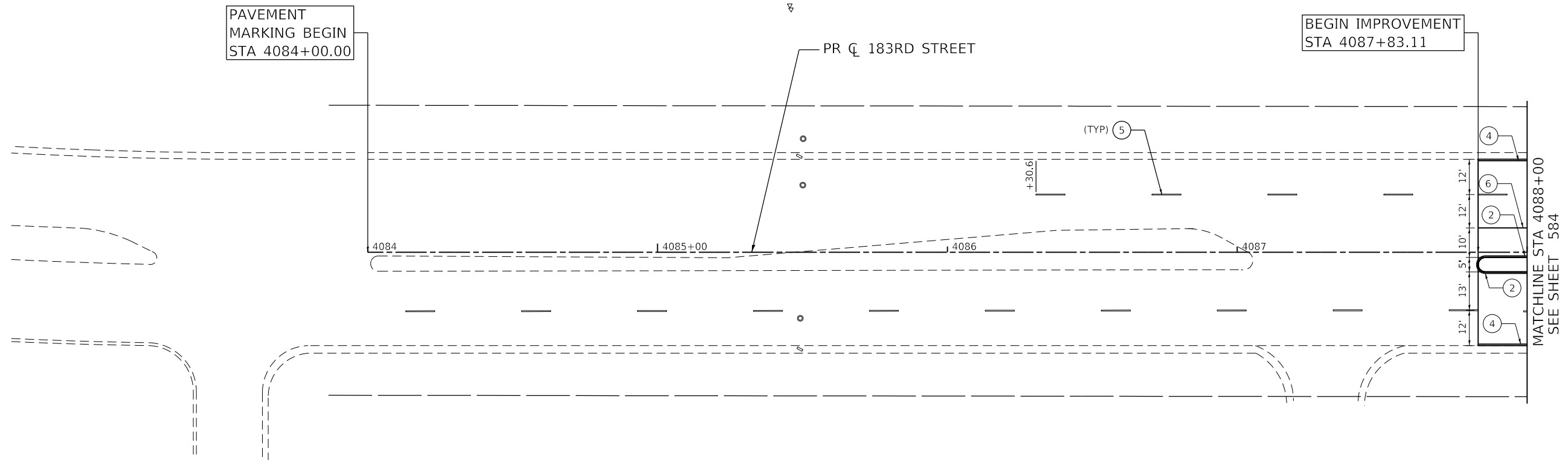
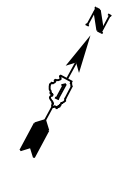

**NOTES:**

- PAVEMENT MARKINGS ARE TO BE PLACED ACCORDING TO DISTRICT ONE STANDARD TC-12, TC-13 AND HIGHWAY STANDARDS 780001 AND 781001.
- ALL SIGNS SHOULD BE ERECTED IN ACCORDANCE WITH HIGHWAY STANDARD 720006 AND AS DIRECTED BY THE ENGINEER.
- ALL RAISED REFLECTIVE PAVEMENT MARKERS USED WITH SKIP DASH SHALL BE CENTERED IN THE GAP BETWEEN SEGMENTS, AND OFFSET 4 INCHES FROM THE CENTERLINE OF THE DASH TO MATCH THE EXISTING MARKERS ON THE COUNTY HIGHWAY.
- ALL ROADSIDE SIGNAGE SHALL BE REPLACED PER MUTCD, LATEST EDITION AND INCLUDE TELSPAR STEEL POSTS, 36" SLEEVE, AND REFLECTIVE STRIP MATCHING THE PRIMARY FACE THAT IS 3"x30" OR THE FULL LENGTH OF THE SUPPORT TO WITHIN 2-FT ABOVE THE EDGE OF THE ROADWAY. (HI-PRISMATIC)  
NOTE: THIS PERTAINS TO SIGNS ALONG 191ST STREET AND BETWEEN 191ST STREET AND 183RD STREET.
- SEE WCDOT MEDIAN CURB AND ISLAND PAVEMENT MARKINGS DETAIL FOR MEDIAN NOSE AND CURB FACE PAINT LOCATIONS.
- EACH SIGN FACE SHALL HAVE (EITHER IN SYMBOL OR WORDS) THE NAME OF THE FABRICATOR, THE MONTH AND YEAR OF THE FABRICATION, AND "WILL COUNTY DIVISION OF TRANSPORTATION" IN THE BORDER AT THE LOWER EDGE OF THE SIGN FACE. THE LETTER SIZE SHALL BE 1/2" IN HEIGHT.  
NOTE: THIS PERTAINS TO SIGNS ALONG 191ST STREET AND BETWEEN 191ST STREET AND 183RD STREET.
- A 3" DIAMETER PVC SLEEVE SHALL BE CAST INTO THE NEW CONCRETE FOR ALL NEW SIGNS. THE COST OF THE PVC SLEEVE SHALL BE INCLUDED IN THE COST OF THE STEEL SIGN SUPPORT. THE TOP OF THE SLEEVE SHALL NOT EXTEND PAST THE ADJACENT CONCRETE.
- REFER TO SCHEDULE OF QUANTITIES AND SPECIAL PROVISIONS FOR SIGN RELOCATION AND REMOVAL DETAILS.

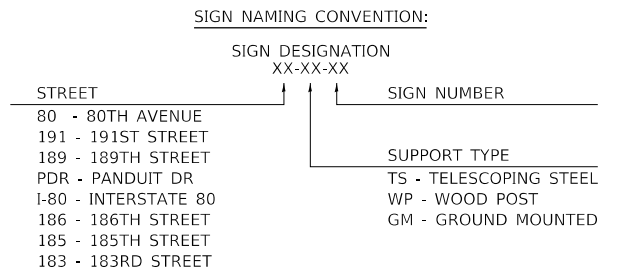
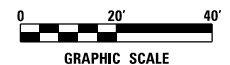

DATE PLOTTED = 3/14/2021 1:52:38 PM  
 PEN TABLE = N:\Projects\180220877\01\_0826087.tbl  
 PLOT CONFIG = N:\Standards\CAD\Bentley\standards\IL-001\Plotting\CGI-PDF.plt  
 FILE NAME = N:\VPROJ\0826087\01\Drawings\183rd Street Pavement Markings.dgn



USER NAME = Roadway	DESIGNED - JPA	REVISED -
	DRAWN - JPA	REVISED -
PLOT SCALE = 40,0000' / in.	CHECKED - DJO	REVISED -
PLOT DATE = 3/4/2021	DATE - 3/3/2021	REVISED -

**STATE OF ILLINOIS  
DEPARTMENT OF TRANSPORTATION**

<b>183RD STREET PAVEMENT MARKING AND SIGNING PLAN</b>			
SCALE: 1" = 20'	SHEET 27 OF 33 SHEETS	STA. 4084+00 TO STA. 4088+00	

F.A.U. RTE.	SECTION	COUNTY	TOTAL SHEETS	SHEET NO.
2755	06-00122-16-FP	WILL	1113	583
CONTRACT NO. 61G73				
ILLINOIS FED. AID PROJECT				

**PAVEMENT MARKING LEGEND**

- |   |   |
|---|---|
| ① THERMOPLASTIC PAVEMENT MARKING - LETTERS AND SYMBOLS                  | ⑫ MODIFIED URETHANE PAVEMENT MARKING - LETTERS AND SYMBOLS                  |
| ② THERMOPLASTIC PAVEMENT MARKING - LINE 4" (SOLID YELLOW)               | ⑬ MODIFIED URETHANE PAVEMENT MARKING TYPE 1 - LINE 4" (SOLID YELLOW)        |
| ③ THERMOPLASTIC PAVEMENT MARKING - LINE 4" (DOUBLE YELLOW)              | ⑭ MODIFIED URETHANE PAVEMENT MARKING TYPE 1 - LINE 4" (DOUBLE YELLOW)       |
| ④ THERMOPLASTIC PAVEMENT MARKING - LINE 4" (SOLID WHITE)                | ⑮ MODIFIED URETHANE PAVEMENT MARKING TYPE 1 - LINE 4" (SOLID WHITE)         |
| ⑤ THERMOPLASTIC PAVEMENT MARKING - LINE 4" (30' SKIP - 10' DASH, WHITE) | ⑯ MODIFIED URETHANE PAVEMENT MARKING - LINE 4" (30' SKIP - 10' DASH, WHITE) |
| ⑥ THERMOPLASTIC PAVEMENT MARKING - LINE 6" (SOLID WHITE)                | ⑰ MODIFIED URETHANE PAVEMENT MARKING - LINE 6" (SOLID WHITE)                |
| ⑦ THERMOPLASTIC PAVEMENT MARKING - LINE 6" (6' SKIP - 2' DASH, WHITE)   | ⑱ MODIFIED URETHANE PAVEMENT MARKING - LINE 6" (6' SKIP - 2' DASH, WHITE)   |
| ⑧ THERMOPLASTIC PAVEMENT MARKING - LINE 8" (SOLID WHITE)                | ⑲ MODIFIED URETHANE PAVEMENT MARKING - LINE 8" (SOLID WHITE)                |
| ⑨ THERMOPLASTIC PAVEMENT MARKING - LINE 12" (SOLID YELLOW)              | ⑳ MODIFIED URETHANE PAVEMENT MARKING - LINE 12" (SOLID WHITE)               |
| ⑩ THERMOPLASTIC PAVEMENT MARKING - LINE 12" (SOLID WHITE)               | ㉑ MODIFIED URETHANE PAVEMENT MARKING - LINE 12" (SOLID YELLOW)              |
| ⑪ THERMOPLASTIC PAVEMENT MARKING - LINE 24" (SOLID WHITE)               | ㉒ MODIFIED URETHANE PAVEMENT MARKING - LINE 24" (SOLID WHITE)               |

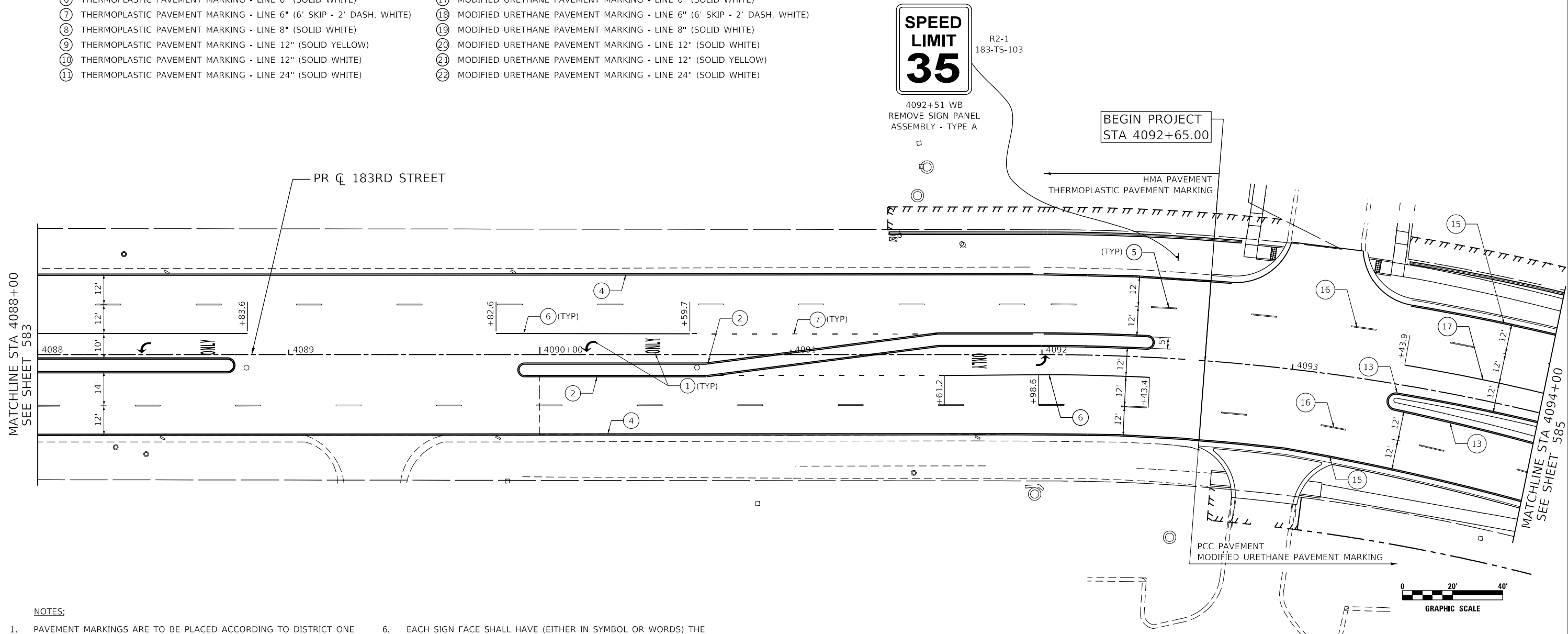

**NOTES:**

- |   |  |
|---|--|
| <p>1. PAVEMENT MARKINGS ARE TO BE PLACED ACCORDING TO DISTRICT ONE STANDARD TC-12, TC-13 AND HIGHWAY STANDARDS 780001 AND 781001.</p> <p>2. ALL SIGNS SHOULD BE ERECTED IN ACCORDANCE WITH HIGHWAY STANDARD 720006 AND AS DIRECTED BY THE ENGINEER.</p> <p>3. ALL RAISED REFLECTIVE PAVEMENT MARKERS USED WITH SKIP DASH SHALL BE CENTERED IN THE GAP BETWEEN SEGMENTS, AND OFFSET 4 INCHES FROM THE CENTERLINE OF THE DASH TO MATCH THE EXISTING MARKERS ON THE COUNTY HIGHWAY.</p> <p>4. ALL ROADSIDE SIGNAGE SHALL BE REPLACED PER MUTCD, LATEST EDITION AND INCLUDE TELSPAR STEEL POSTS, 36" SLEEVE, AND REFLECTIVE STRIP MATCHING THE PRIMARY FACE THAT IS 3"x30" OR THE FULL LENGTH OF THE SUPPORT TO WITHIN 2-FT ABOVE THE EDGE OF THE ROADWAY. (HI-PRISMATIC)<br/>NOTE: THIS PERTAINS TO SIGNS ALONG 191ST STREET AND BETWEEN 191ST STREET AND 183RD STREET.</p> <p>5. SEE WCDOT MEDIAN CURB AND ISLAND PAVEMENT MARKINGS DETAIL FOR MEDIAN NOSE AND CURB FACE PAINT LOCATIONS.</p> | <p>6. EACH SIGN FACE SHALL HAVE (EITHER IN SYMBOL OR WORDS) THE NAME OF THE FABRICATOR, THE MONTH AND YEAR OF THE FABRICATION, AND "WILL COUNTY DIVISION OF TRANSPORTATION" IN THE BORDER AT THE LOWER EDGE OF THE SIGN FACE. THE LETTER SIZE SHALL BE 1/2" IN HEIGHT.<br/>NOTE: THIS PERTAINS TO SIGNS ALONG 191ST STREET AND BETWEEN 191ST STREET AND 183RD STREET.</p> <p>7. A 3" DIAMETER PVC SLEEVE SHALL BE CAST INTO THE NEW CONCRETE FOR ALL NEW SIGNS. THE COST OF THE PVC SLEEVE SHALL BE INCLUDED IN THE COST OF THE STEEL SIGN SUPPORT. THE TOP OF THE SLEEVE SHALL NOT EXTEND PAST THE ADJACENT CONCRETE.</p> <p>8. REFER TO SCHEDULE OF QUANTITIES AND SPECIAL PROVISIONS FOR SIGN RELOCATION AND REMOVAL DETAILS.</p> |
|---|--|

**SIGN NAMING CONVENTION:**

SIGN DESIGNATION XX-XX-XX	
STREET	SIGN NUMBER
80 - 80TH AVENUE	
191 - 191ST STREET	
189 - 189TH STREET	
PDR - PANDUIT DR	
I-80 - INTERSTATE 80	
186 - 186TH STREET	
185 - 185TH STREET	
183 - 183RD STREET	
	SUPPORT TYPE
	TS - TELESCOPING STEEL
	WP - WOOD POST
	GM - GROUND MOUNTED

DATE PLOTTED = 3/14/2021 1:52:32 PM  
 PEN TABLE = N:\Projects\183rd\183rd\183rd.dwg  
 PLOT CONFIG = N:\Projects\183rd\183rd\183rd.ctb  
 FILE NAME = N:\Projects\183rd\183rd\183rd.dwg



USER NAME = Roadway	DESIGNED - JPA	REVISED -
	DRAWN - JPA	REVISED -
PLOT SCALE = 40,0000' / in.	CHECKED - DJO	REVISED -
PLOT DATE = 3/4/2021	DATE - 3/3/2021	REVISED -

**STATE OF ILLINOIS  
DEPARTMENT OF TRANSPORTATION**

**183RD STREET  
PAVEMENT MARKING AND SIGNING PLAN**

SCALE: 1" = 20' SHEET 28 OF 33 SHEETS STA. 4088+00 TO STA. 4094+00

F.A.U. RTE.	SECTION	COUNTY	TOTAL SHEETS	SHEET NO.
2755	06-00122-16-FP	WILL	1113	584
CONTRACT NO. 61G73				
ILLINOIS FED. AID PROJECT				

**PAVEMENT MARKING LEGEND**

- |   |   |
|---|---|
| ① THERMOPLASTIC PAVEMENT MARKING - LETTERS AND SYMBOLS                  | ⑫ MODIFIED URETHANE PAVEMENT MARKING - LETTERS AND SYMBOLS                  |
| ② THERMOPLASTIC PAVEMENT MARKING - LINE 4" (SOLID YELLOW)               | ⑬ MODIFIED URETHANE PAVEMENT MARKING TYPE 1 - LINE 4" (SOLID YELLOW)        |
| ③ THERMOPLASTIC PAVEMENT MARKING - LINE 4" (DOUBLE YELLOW)              | ⑭ MODIFIED URETHANE PAVEMENT MARKING TYPE 1 - LINE 4" (DOUBLE YELLOW)       |
| ④ THERMOPLASTIC PAVEMENT MARKING - LINE 4" (SOLID WHITE)                | ⑮ MODIFIED URETHANE PAVEMENT MARKING TYPE 1 - LINE 4" (SOLID WHITE)         |
| ⑤ THERMOPLASTIC PAVEMENT MARKING - LINE 4" (30' SKIP - 10' DASH, WHITE) | ⑯ MODIFIED URETHANE PAVEMENT MARKING - LINE 4" (30' SKIP - 10' DASH, WHITE) |
| ⑥ THERMOPLASTIC PAVEMENT MARKING - LINE 6" (SOLID WHITE)                | ⑰ MODIFIED URETHANE PAVEMENT MARKING - LINE 6" (SOLID WHITE)                |
| ⑦ THERMOPLASTIC PAVEMENT MARKING - LINE 6" (6' SKIP - 2' DASH, WHITE)   | ⑱ MODIFIED URETHANE PAVEMENT MARKING - LINE 6" (6' SKIP - 2' DASH, WHITE)   |
| ⑧ THERMOPLASTIC PAVEMENT MARKING - LINE 8" (SOLID WHITE)                | ⑲ MODIFIED URETHANE PAVEMENT MARKING - LINE 8" (SOLID WHITE)                |
| ⑨ THERMOPLASTIC PAVEMENT MARKING - LINE 12" (SOLID YELLOW)              | ⑳ MODIFIED URETHANE PAVEMENT MARKING - LINE 12" (SOLID WHITE)               |
| ⑩ THERMOPLASTIC PAVEMENT MARKING - LINE 12" (SOLID WHITE)               | ㉑ MODIFIED URETHANE PAVEMENT MARKING - LINE 12" (SOLID YELLOW)              |
| ⑪ THERMOPLASTIC PAVEMENT MARKING - LINE 24" (SOLID WHITE)               | ㉒ MODIFIED URETHANE PAVEMENT MARKING - LINE 24" (SOLID WHITE)               |

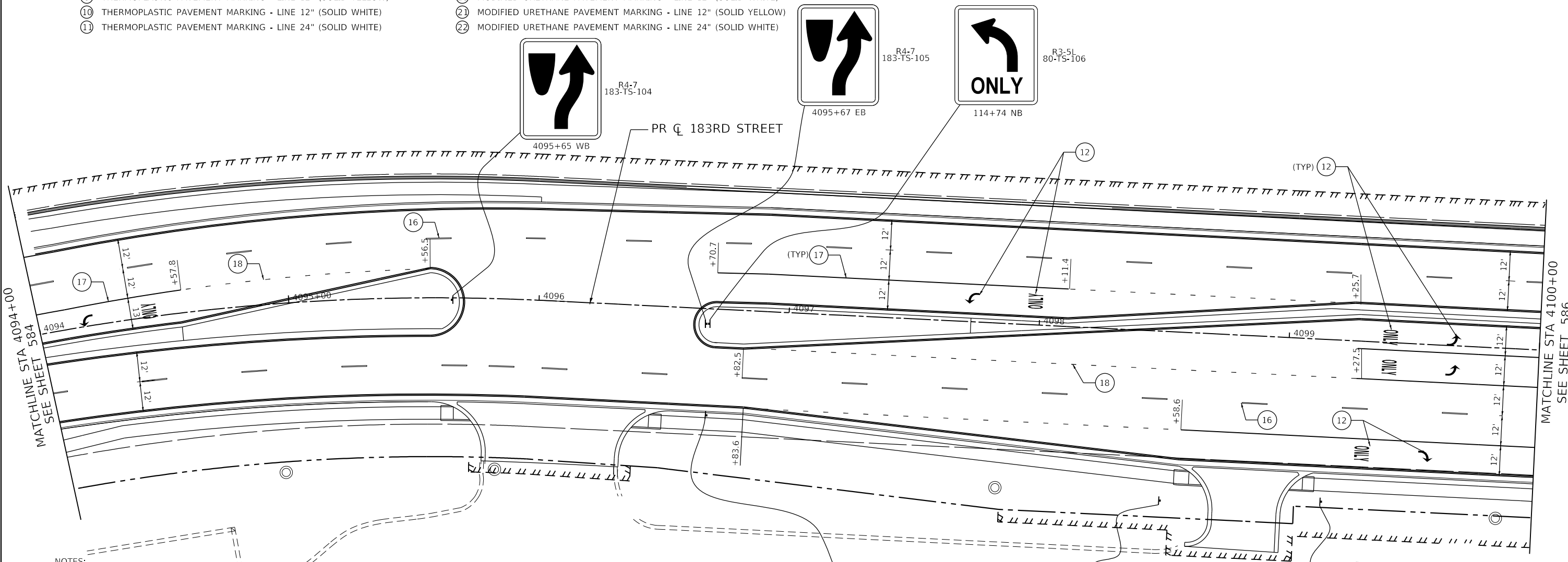

**NOTES:**

- PAVEMENT MARKINGS ARE TO BE PLACED ACCORDING TO DISTRICT ONE STANDARD TC-12,TC-13 AND HIGHWAY STANDARDS 780001 AND 781001.
- ALL SIGNS SHOULD BE ERECTED IN ACCORDANCE WITH HIGHWAY STANDARD 720006 AND AS DIRECTED BY THE ENGINEER.
- ALL RAISED REFLECTIVE PAVEMENT MARKERS USED WITH SKIP DASH SHALL BE CENTERED IN THE GAP BETWEEN SEGMENTS, AND OFFSET 4 INCHES FROM THE CENTERLINE OF THE DASH TO MATCH THE EXISTING MARKERS ON THE COUNTY HIGHWAY.
- ALL ROADSIDE SIGNAGE SHALL BE REPLACED PER MUTCD, LATEST EDITION AND INCLUDE TELSPAR STEEL POSTS, 36" SLEEVE, AND REFLECTIVE STRIP MATCHING THE PRIMARY FACE THAT IS 3"x30" OR THE FULL LENGTH OF THE SUPPORT TO WITHIN 2-FT ABOVE THE EDGE OF THE ROADWAY. (HI-PRISMATIC)  
NOTE: THIS PERTAINS TO SIGNS ALONG 191ST STREET AND BETWEEN 191ST STREET AND 183RD STREET.
- SEE WCDOT MEDIAN CURB AND ISLAND PAVEMENT MARKINGS DETAIL FOR MEDIAN NOSE AND CURB FACE PAINT LOCATIONS.
- EACH SIGN FACE SHALL HAVE (EITHER IN SYMBOL OR WORDS) THE NAME OF THE FABRICATOR, THE MONTH AND YEAR OF THE FABRICATION, AND "WILL COUNTY DIVISION OF TRANSPORTATION" IN THE BORDER AT THE LOWER EDGE OF THE SIGN FACE. THE LETTER SIZE SHALL BE 1/2" IN HEIGHT.  
NOTE: THIS PERTAINS TO SIGNS ALONG 191ST STREET AND BETWEEN 191ST STREET AND 183RD STREET.
- A 3" DIAMETER PVC SLEEVE SHALL BE CAST INTO THE NEW CONCRETE FOR ALL NEW SIGNS. THE COST OF THE PVC SLEEVE SHALL BE INCLUDED IN THE COST OF THE STEEL SIGN SUPPORT. THE TOP OF THE SLEEVE SHALL NOT EXTEND PAST THE ADJACENT CONCRETE.
- REFER TO SCHEDULE OF QUANTITIES AND SPECIAL PROVISIONS FOR SIGN RELOCATION AND REMOVAL DETAILS.

SIGN TO BE REMOVED AND REINSTALLED BY OTHERS

SIGN TO BE REMOVED AND REINSTALLED BY OTHERS

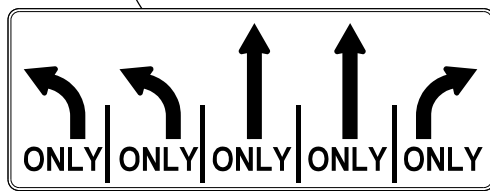
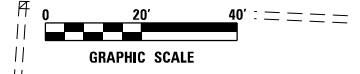

STA 4096+69

**SIGN NAMING CONVENTION:**

SIGN DESIGNATION: XX-XX-XX

STREET	SIGN NUMBER	SUPPORT TYPE
80 - 80TH AVENUE		TS - TELESCOPING STEEL
191 - 191ST STREET		WP - WOOD POST
189 - 189TH STREET		GM - GROUND MOUNTED
PDR - PANDUIT DR		
I-80 - INTERSTATE 80		
186 - 186TH STREET		
185 - 185TH STREET		
183 - 183RD STREET		

DATE PLOTTED = 3/14/2021 1:52:33 PM  
 PEN TABLE = A:\P\Auto\183-TS-107.dwg  
 PLOT CONFIG = A:\S\standards\CAD\Bentley\standards\IL-001\Plotting\CGI-PDF.plt  
 FILE NAME = A:\V\02\082887.dwg



USER NAME = Roadway	DESIGNED - JPA	REVISED -
	DRAWN - JPA	REVISED -
PLOT SCALE = 40,0000' / in.	CHECKED - DJO	REVISED -
PLOT DATE = 3/4/2021	DATE - 3/3/2021	REVISED -

**STATE OF ILLINOIS  
DEPARTMENT OF TRANSPORTATION**

**183RD STREET  
PAVEMENT MARKING AND SIGNING PLAN**

SCALE: 1" = 20' SHEET 29 OF 33 SHEETS STA. 4094+00 TO STA.4100+00

F.A.U. RTE.	SECTION	COUNTY	TOTAL SHEETS	SHEET NO.
2755	06-00122-16-FP	WILL	1113	585
CONTRACT NO. 61G73				
ILLINOIS FED. AID PROJECT				

**PAVEMENT MARKING LEGEND**

- |   |   |
|---|---|
| ① THERMOPLASTIC PAVEMENT MARKING - LETTERS AND SYMBOLS                  | ⑫ MODIFIED URETHANE PAVEMENT MARKING - LETTERS AND SYMBOLS                  |
| ② THERMOPLASTIC PAVEMENT MARKING - LINE 4" (SOLID YELLOW)               | ⑬ MODIFIED URETHANE PAVEMENT MARKING TYPE 1 - LINE 4" (SOLID YELLOW)        |
| ③ THERMOPLASTIC PAVEMENT MARKING - LINE 4" (DOUBLE YELLOW)              | ⑭ MODIFIED URETHANE PAVEMENT MARKING TYPE 1 - LINE 4" (DOUBLE YELLOW)       |
| ④ THERMOPLASTIC PAVEMENT MARKING - LINE 4" (SOLID WHITE)                | ⑮ MODIFIED URETHANE PAVEMENT MARKING TYPE 1 - LINE 4" (SOLID WHITE)         |
| ⑤ THERMOPLASTIC PAVEMENT MARKING - LINE 4" (30' SKIP - 10' DASH, WHITE) | ⑯ MODIFIED URETHANE PAVEMENT MARKING - LINE 4" (30' SKIP - 10' DASH, WHITE) |
| ⑥ THERMOPLASTIC PAVEMENT MARKING - LINE 6" (SOLID WHITE)                | ⑰ MODIFIED URETHANE PAVEMENT MARKING - LINE 6" (SOLID WHITE)                |
| ⑦ THERMOPLASTIC PAVEMENT MARKING - LINE 6" (6' SKIP - 2' DASH, WHITE)   | ⑱ MODIFIED URETHANE PAVEMENT MARKING - LINE 6" (6' SKIP - 2' DASH, WHITE)   |
| ⑧ THERMOPLASTIC PAVEMENT MARKING - LINE 8" (SOLID WHITE)                | ⑲ MODIFIED URETHANE PAVEMENT MARKING - LINE 8" (SOLID WHITE)                |
| ⑨ THERMOPLASTIC PAVEMENT MARKING - LINE 12" (SOLID YELLOW)              | ⑳ MODIFIED URETHANE PAVEMENT MARKING - LINE 12" (SOLID WHITE)               |
| ⑩ THERMOPLASTIC PAVEMENT MARKING - LINE 12" (SOLID WHITE)               | ㉑ MODIFIED URETHANE PAVEMENT MARKING - LINE 12" (SOLID YELLOW)              |
| ⑪ THERMOPLASTIC PAVEMENT MARKING - LINE 24" (SOLID WHITE)               | ㉒ MODIFIED URETHANE PAVEMENT MARKING - LINE 24" (SOLID WHITE)               |

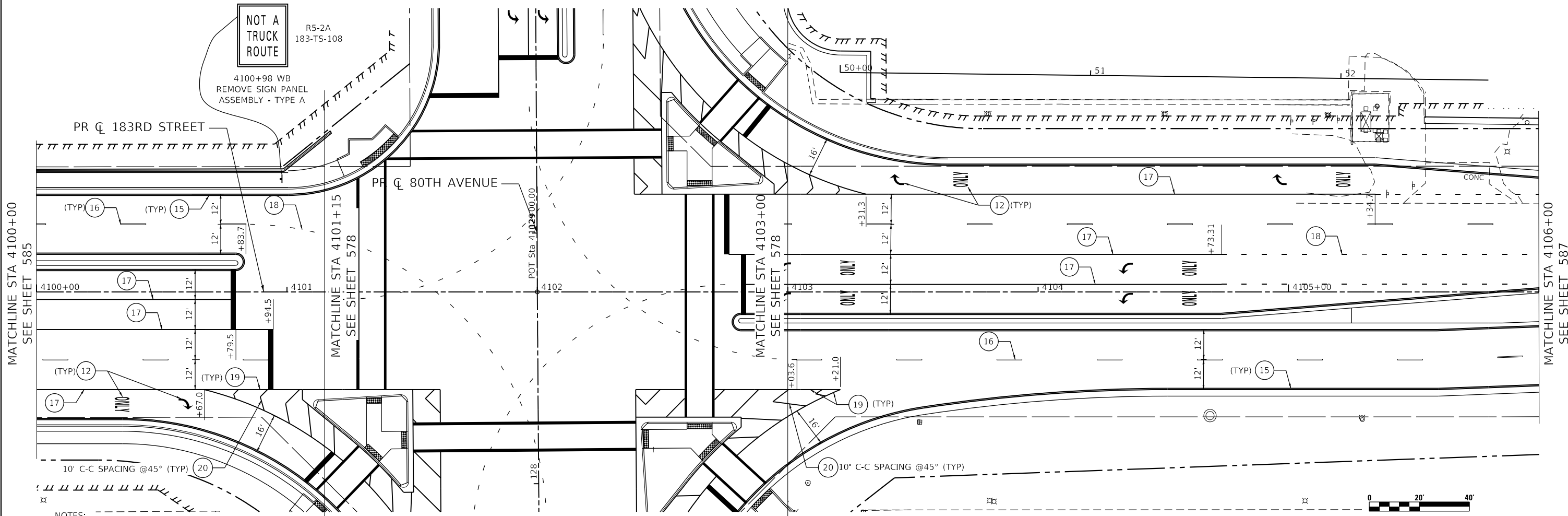

**NOTES:**

- PAVEMENT MARKINGS ARE TO BE PLACED ACCORDING TO DISTRICT ONE STANDARD TC-12, TC-13 AND HIGHWAY STANDARDS 780001 AND 781001.
- ALL SIGNS SHOULD BE ERECTED IN ACCORDANCE WITH HIGHWAY STANDARD 720006 AND AS DIRECTED BY THE ENGINEER.
- ALL RAISED REFLECTIVE PAVEMENT MARKERS USED WITH SKIP DASH SHALL BE CENTERED IN THE GAP BETWEEN SEGMENTS, AND OFFSET 4 INCHES FROM THE CENTERLINE OF THE DASH TO MATCH THE EXISTING MARKERS ON THE COUNTY HIGHWAY.
- ALL ROADSIDE SIGNAGE SHALL BE REPLACED PER MUTCD, LATEST EDITION AND INCLUDE TELSPAR STEEL POSTS, 36" SLEEVE, AND REFLECTIVE STRIP MATCHING THE PRIMARY FACE THAT IS 3"x30" OR THE FULL LENGTH OF THE SUPPORT TO WITHIN 2-FT ABOVE THE EDGE OF THE ROADWAY. (HI-PRISMATIC)  
NOTE: THIS PERTAINS TO SIGNS ALONG 191ST STREET AND BETWEEN 191ST STREET AND 183RD STREET.
- SEE WCDOT MEDIAN CURB AND ISLAND PAVEMENT MARKINGS DETAIL FOR MEDIAN NOSE AND CURB FACE PAINT LOCATIONS.
- EACH SIGN FACE SHALL HAVE (EITHER IN SYMBOL OR WORDS) THE NAME OF THE FABRICATOR, THE MONTH AND YEAR OF THE FABRICATION, AND "WILL COUNTY DIVISION OF TRANSPORTATION" IN THE BORDER AT THE LOWER EDGE OF THE SIGN FACE. THE LETTER SIZE SHALL BE 1/2" IN HEIGHT.  
NOTE: THIS PERTAINS TO SIGNS ALONG 191ST STREET AND BETWEEN 191ST STREET AND 183RD STREET.
- A 3" DIAMETER PVC SLEEVE SHALL BE CAST INTO THE NEW CONCRETE FOR ALL NEW SIGNS. THE COST OF THE PVC SLEEVE SHALL BE INCLUDED IN THE COST OF THE STEEL SIGN SUPPORT. THE TOP OF THE SLEEVE SHALL NOT EXTEND PAST THE ADJACENT CONCRETE.
- REFER TO SCHEDULE OF QUANTITIES AND SPECIAL PROVISIONS FOR SIGN RELOCATION AND REMOVAL DETAILS.

**SIGN NAMING CONVENTION:**

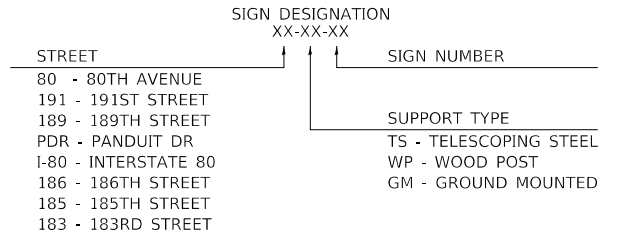

DATE PLOTTED = 3/14/2021 1:52:35 PM  
 PEN TABLE = A:\Projects\183rd\183rd\183rd.dwg  
 PLOT CONFIG = A:\Scales\dot.ctb  
 FILE NAME = A:\Projects\183rd\183rd\183rd.dwg



USER NAME = Roadway	DESIGNED - JPA	REVISED -
	DRAWN - JPA	REVISED -
PLOT SCALE = 40,0000' / in.	CHECKED - DJO	REVISED -
PLOT DATE = 3/4/2021	DATE - 3/3/2021	REVISED -

**STATE OF ILLINOIS  
DEPARTMENT OF TRANSPORTATION**

**183RD STREET  
PAVEMENT MARKING AND SIGNING PLAN**

SCALE: 1" = 20' SHEET 30 OF 33 SHEETS STA. 4100+00 TO STA. 4106+00

F.A.U. RTE.	SECTION	COUNTY	TOTAL SHEETS	SHEET NO.
2755	06-00122-16-FP	WILL	1113	586
CONTRACT NO. 61G73				
ILLINOIS FED. AID PROJECT				

**PAVEMENT MARKING LEGEND**

- |   |   |
|---|---|
| ① THERMOPLASTIC PAVEMENT MARKING - LETTERS AND SYMBOLS                  | ⑫ MODIFIED URETHANE PAVEMENT MARKING - LETTERS AND SYMBOLS                  |
| ② THERMOPLASTIC PAVEMENT MARKING - LINE 4" (SOLID YELLOW)               | ⑬ MODIFIED URETHANE PAVEMENT MARKING TYPE 1 - LINE 4" (SOLID YELLOW)        |
| ③ THERMOPLASTIC PAVEMENT MARKING - LINE 4" (DOUBLE YELLOW)              | ⑭ MODIFIED URETHANE PAVEMENT MARKING TYPE 1 - LINE 4" (DOUBLE YELLOW)       |
| ④ THERMOPLASTIC PAVEMENT MARKING - LINE 4" (SOLID WHITE)                | ⑮ MODIFIED URETHANE PAVEMENT MARKING TYPE 1 - LINE 4" (SOLID WHITE)         |
| ⑤ THERMOPLASTIC PAVEMENT MARKING - LINE 4" (30' SKIP - 10' DASH, WHITE) | ⑯ MODIFIED URETHANE PAVEMENT MARKING - LINE 4" (30' SKIP - 10' DASH, WHITE) |
| ⑥ THERMOPLASTIC PAVEMENT MARKING - LINE 6" (SOLID WHITE)                | ⑰ MODIFIED URETHANE PAVEMENT MARKING - LINE 6" (SOLID WHITE)                |
| ⑦ THERMOPLASTIC PAVEMENT MARKING - LINE 6" (6' SKIP - 2' DASH, WHITE)   | ⑱ MODIFIED URETHANE PAVEMENT MARKING - LINE 6" (6' SKIP - 2' DASH, WHITE)   |
| ⑧ THERMOPLASTIC PAVEMENT MARKING - LINE 8" (SOLID WHITE)                | ⑲ MODIFIED URETHANE PAVEMENT MARKING - LINE 8" (SOLID WHITE)                |
| ⑨ THERMOPLASTIC PAVEMENT MARKING - LINE 12" (SOLID YELLOW)              | ⑳ MODIFIED URETHANE PAVEMENT MARKING - LINE 12" (SOLID WHITE)               |
| ⑩ THERMOPLASTIC PAVEMENT MARKING - LINE 12" (SOLID WHITE)               | ㉑ MODIFIED URETHANE PAVEMENT MARKING - LINE 12" (SOLID YELLOW)              |
| ⑪ THERMOPLASTIC PAVEMENT MARKING - LINE 24" (SOLID WHITE)               | ㉒ MODIFIED URETHANE PAVEMENT MARKING - LINE 24" (SOLID WHITE)               |

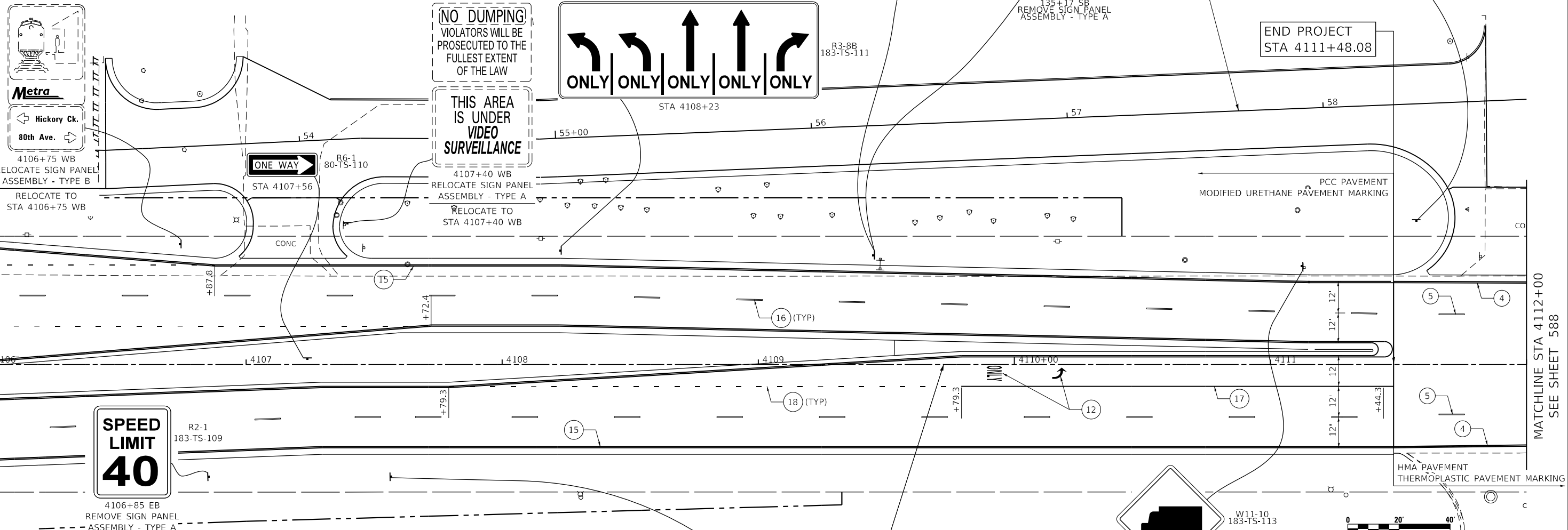

- NOTES:**
- PAVEMENT MARKINGS ARE TO BE PLACED ACCORDING TO DISTRICT ONE STANDARD TC-12, TC-13 AND HIGHWAY STANDARDS 780001 AND 781001.
  - ALL SIGNS SHOULD BE ERECTED IN ACCORDANCE WITH HIGHWAY STANDARD 720006 AND AS DIRECTED BY THE ENGINEER.
  - ALL RAISED REFLECTIVE PAVEMENT MARKERS USED WITH SKIP DASH SHALL BE CENTERED IN THE GAP BETWEEN SEGMENTS, AND OFFSET 4 INCHES FROM THE CENTERLINE OF THE DASH TO MATCH THE EXISTING MARKERS ON THE COUNTY HIGHWAY.
  - ALL ROADSIDE SIGNAGE SHALL BE REPLACED PER MUTCD, LATEST EDITION AND INCLUDE TELSPAR STEEL POSTS, 36" SLEEVE, AND REFLECTIVE STRIP MATCHING THE PRIMARY FACE THAT IS 3"x30" OR THE FULL LENGTH OF THE SUPPORT TO WITHIN 2-FT ABOVE THE EDGE OF THE ROADWAY. (HI-PRISMATIC)  
NOTE: THIS PERTAINS TO SIGNS ALONG 191ST STREET AND BETWEEN 191ST STREET AND 183RD STREET.
  - SEE WCDOT MEDIAN CURB AND ISLAND PAVEMENT MARKINGS DETAIL FOR MEDIAN NOSE AND CURB FACE PAINT LOCATIONS.

- EACH SIGN FACE SHALL HAVE (EITHER IN SYMBOL OR WORDS) THE NAME OF THE FABRICATOR, THE MONTH AND YEAR OF THE FABRICATION, AND "WILL COUNTY DIVISION OF TRANSPORTATION" IN THE BORDER AT THE LOWER EDGE OF THE SIGN FACE. THE LETTER SIZE SHALL BE 1/2" IN HEIGHT.  
NOTE: THIS PERTAINS TO SIGNS ALONG 191ST STREET AND BETWEEN 191ST STREET AND 183RD STREET.
- A 3" DIAMETER PVC SLEEVE SHALL BE CAST INTO THE NEW CONCRETE FOR ALL NEW SIGNS. THE COST OF THE PVC SLEEVE SHALL BE INCLUDED IN THE COST OF THE STEEL SIGN SUPPORT. THE TOP OF THE SLEEVE SHALL NOT EXTEND PAST THE ADJACENT CONCRETE.
- REFER TO SCHEDULE OF QUANTITIES AND SPECIAL PROVISIONS FOR SIGN RELOCATION AND REMOVAL DETAILS.



**SIGN NAMING CONVENTION:**

SIGN DESIGNATION XX-XX-XX

STREET	SIGN NUMBER
80 - 80TH AVENUE	
191 - 191ST STREET	
189 - 189TH STREET	
PDR - PANDUIT DR	
I-80 - INTERSTATE 80	
186 - 186TH STREET	
185 - 185TH STREET	
183 - 183RD STREET	

SUPPORT TYPE
TS - TELESCOPING STEEL
WP - WOOD POST
GM - GROUND MOUNTED

DATE PLOTTED = 3/26/2021 12:56:04 PM  
 PEN TABLE = N:\Standards\CAD\BentleyStandards\IL-001\Plotting\CGI-PDF-plot.ctb  
 PLOT CONFIG = N:\VPMU\082885\21\Design\PAVEMENT\_Plan-183rd.dwg  
 FILE NAME = N:\VPMU\082885\21\Design\PAVEMENT\_Plan-183rd.dwg



USER NAME = Roadway	DESIGNED - JPA	REVISED -
PLOT SCALE = 40,0000' / in.	DRAWN - JPA	REVISED -
PLOT DATE = 3/26/2021	CHECKED - DJO	REVISED -
	DATE - 3/3/2021	REVISED -

**STATE OF ILLINOIS  
DEPARTMENT OF TRANSPORTATION**

<b>183RD STREET PAVEMENT MARKING AND SIGNING PLAN</b>	
SCALE: 1" = 20'	SHEET 31 OF 33 SHEETS STA. 4106+00 TO STA. 4112+00

F.A.U. RTE. = 2755	SECTION = 06-00122-16-FP	COUNTY = WILL	TOTAL SHEETS = 1113	SHEET NO. = 587
CONTRACT NO. 61G73				
ILLINOIS FED. AID PROJECT				

**PAVEMENT MARKING LEGEND**

- |   |   |
|---|---|
| ① THERMOPLASTIC PAVEMENT MARKING - LETTERS AND SYMBOLS                  | ⑫ MODIFIED URETHANE PAVEMENT MARKING - LETTERS AND SYMBOLS                  |
| ② THERMOPLASTIC PAVEMENT MARKING - LINE 4" (SOLID YELLOW)               | ⑬ MODIFIED URETHANE PAVEMENT MARKING TYPE 1 - LINE 4" (SOLID YELLOW)        |
| ③ THERMOPLASTIC PAVEMENT MARKING - LINE 4" (DOUBLE YELLOW)              | ⑭ MODIFIED URETHANE PAVEMENT MARKING TYPE 1 - LINE 4" (DOUBLE YELLOW)       |
| ④ THERMOPLASTIC PAVEMENT MARKING - LINE 4" (SOLID WHITE)                | ⑮ MODIFIED URETHANE PAVEMENT MARKING TYPE 1 - LINE 4" (SOLID WHITE)         |
| ⑤ THERMOPLASTIC PAVEMENT MARKING - LINE 4" (30' SKIP - 10' DASH, WHITE) | ⑯ MODIFIED URETHANE PAVEMENT MARKING - LINE 4" (30' SKIP - 10' DASH, WHITE) |
| ⑥ THERMOPLASTIC PAVEMENT MARKING - LINE 6" (SOLID WHITE)                | ⑰ MODIFIED URETHANE PAVEMENT MARKING - LINE 6" (SOLID WHITE)                |
| ⑦ THERMOPLASTIC PAVEMENT MARKING - LINE 6" (6' SKIP - 2' DASH, WHITE)   | ⑱ MODIFIED URETHANE PAVEMENT MARKING - LINE 6" (6' SKIP - 2' DASH, WHITE)   |
| ⑧ THERMOPLASTIC PAVEMENT MARKING - LINE 8" (SOLID WHITE)                | ⑲ MODIFIED URETHANE PAVEMENT MARKING - LINE 8" (SOLID WHITE)                |
| ⑨ THERMOPLASTIC PAVEMENT MARKING - LINE 12" (SOLID YELLOW)              | ⑳ MODIFIED URETHANE PAVEMENT MARKING - LINE 12" (SOLID WHITE)               |
| ⑩ THERMOPLASTIC PAVEMENT MARKING - LINE 12" (SOLID WHITE)               | ㉑ MODIFIED URETHANE PAVEMENT MARKING - LINE 12" (SOLID YELLOW)              |
| ⑪ THERMOPLASTIC PAVEMENT MARKING - LINE 24" (SOLID WHITE)               | ㉒ MODIFIED URETHANE PAVEMENT MARKING - LINE 24" (SOLID WHITE)               |

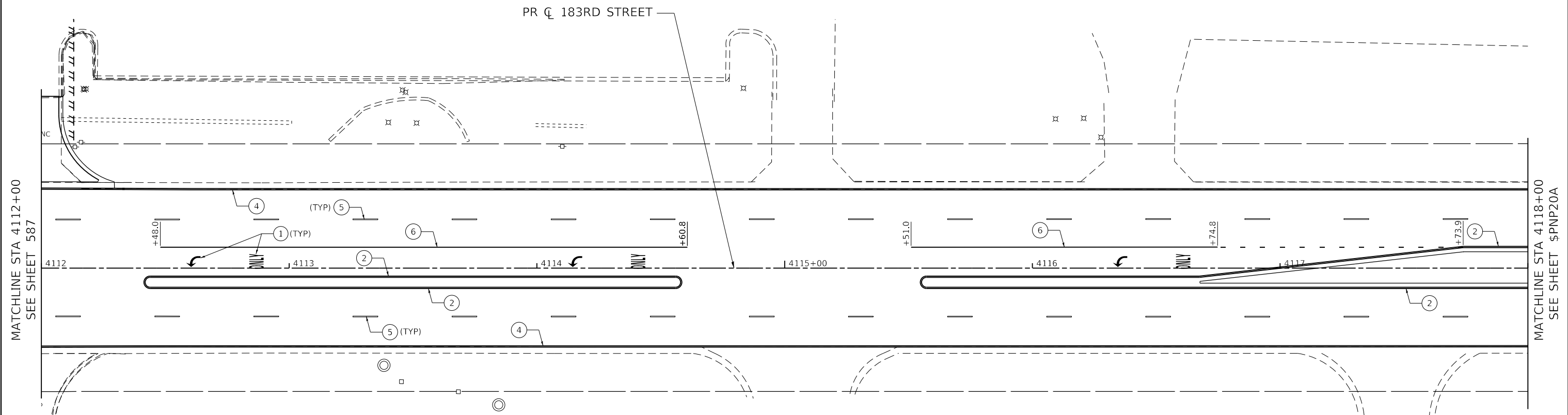

**NOTES:**

- PAVEMENT MARKINGS ARE TO BE PLACED ACCORDING TO DISTRICT ONE STANDARD TC-12, TC-13 AND HIGHWAY STANDARDS 780001 AND 781001.
- ALL SIGNS SHOULD BE ERECTED IN ACCORDANCE WITH HIGHWAY STANDARD 720006 AND AS DIRECTED BY THE ENGINEER.
- ALL RAISED REFLECTIVE PAVEMENT MARKERS USED WITH SKIP DASH SHALL BE CENTERED IN THE GAP BETWEEN SEGMENTS, AND OFFSET 4 INCHES FROM THE CENTERLINE OF THE DASH TO MATCH THE EXISTING MARKERS ON THE COUNTY HIGHWAY.
- ALL ROADSIDE SIGNAGE SHALL BE REPLACED PER MUTCD, LATEST EDITION AND INCLUDE TELSPAR STEEL POSTS, 36" SLEEVE, AND REFLECTIVE STRIP MATCHING THE PRIMARY FACE THAT IS 3"x30" OR THE FULL LENGTH OF THE SUPPORT TO WITHIN 2-FT ABOVE THE EDGE OF THE ROADWAY. (HI-PRISMATIC)  
NOTE: THIS PERTAINS TO SIGNS ALONG 191ST STREET AND BETWEEN 191ST STREET AND 183RD STREET.
- SEE WCDOT MEDIAN CURB AND ISLAND PAVEMENT MARKINGS DETAIL FOR MEDIAN NOSE AND CURB FACE PAINT LOCATIONS.
- EACH SIGN FACE SHALL HAVE (EITHER IN SYMBOL OR WORDS) THE NAME OF THE FABRICATOR, THE MONTH AND YEAR OF THE FABRICATION, AND "WILL COUNTY DIVISION OF TRANSPORTATION" IN THE BORDER AT THE LOWER EDGE OF THE SIGN FACE. THE LETTER SIZE SHALL BE 1/2" IN HEIGHT.  
NOTE: THIS PERTAINS TO SIGNS ALONG 191ST STREET AND BETWEEN 191ST STREET AND 183RD STREET.
- A 3" DIAMETER PVC SLEEVE SHALL BE CAST INTO THE NEW CONCRETE FOR ALL NEW SIGNS. THE COST OF THE PVC SLEEVE SHALL BE INCLUDED IN THE COST OF THE STEEL SIGN SUPPORT. THE TOP OF THE SLEEVE SHALL NOT EXTEND PAST THE ADJACENT CONCRETE.
- REFER TO SCHEDULE OF QUANTITIES AND SPECIAL PROVISIONS FOR SIGN RELOCATION AND REMOVAL DETAILS.

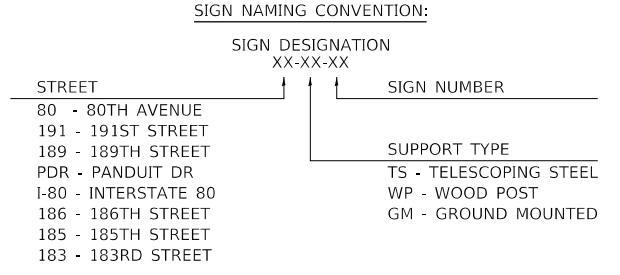
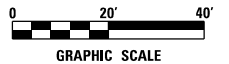

DATE PLOTTED = 3/14/2021 1:52:38 PM  
 PEN TABLE = N:\Projects\18022887\01\_18022887.dwg  
 PLOT CONFIG = N:\Projects\18022887\01\_18022887.dwg  
 FILE NAME = N:\Projects\18022887\01\_18022887.dwg



USER NAME = Roadway	DESIGNED - JPA	REVISED -
	DRAWN - JPA	REVISED -
PLOT SCALE = 40,0000' / in.	CHECKED - DJO	REVISED -
PLOT DATE = 3/4/2021	DATE - 3/3/2021	REVISED -

**STATE OF ILLINOIS  
DEPARTMENT OF TRANSPORTATION**

<b>183RD STREET PAVEMENT MARKING AND SIGNING PLAN</b>	
SCALE: 1" = 20'	SHEET 32 OF 33 SHEETS
STA. 4112+00	TO STA. 4118+00

F.A.U. RTE.	SECTION	COUNTY	TOTAL SHEETS	SHEET NO.
2755	06-00122-16-FP	WILL	1113	588
CONTRACT NO. 61G73				
ILLINOIS FED. AID PROJECT				



**PAVEMENT MARKING LEGEND**

- |   |   |
|---|---|
| ① THERMOPLASTIC PAVEMENT MARKING - LETTERS AND SYMBOLS                  | ⑫ MODIFIED URETHANE PAVEMENT MARKING - LETTERS AND SYMBOLS                  |
| ② THERMOPLASTIC PAVEMENT MARKING - LINE 4" (SOLID YELLOW)               | ⑬ MODIFIED URETHANE PAVEMENT MARKING TYPE 1 - LINE 4" (SOLID YELLOW)        |
| ③ THERMOPLASTIC PAVEMENT MARKING - LINE 4" (DOUBLE YELLOW)              | ⑭ MODIFIED URETHANE PAVEMENT MARKING TYPE 1 - LINE 4" (DOUBLE YELLOW)       |
| ④ THERMOPLASTIC PAVEMENT MARKING - LINE 4" (SOLID WHITE)                | ⑮ MODIFIED URETHANE PAVEMENT MARKING TYPE 1 - LINE 4" (SOLID WHITE)         |
| ⑤ THERMOPLASTIC PAVEMENT MARKING - LINE 4" (30' SKIP - 10' DASH, WHITE) | ⑯ MODIFIED URETHANE PAVEMENT MARKING - LINE 4" (30' SKIP - 10' DASH, WHITE) |
| ⑥ THERMOPLASTIC PAVEMENT MARKING - LINE 6" (SOLID WHITE)                | ⑰ MODIFIED URETHANE PAVEMENT MARKING - LINE 6" (SOLID WHITE)                |
| ⑦ THERMOPLASTIC PAVEMENT MARKING - LINE 6" (6' SKIP - 2' DASH, WHITE)   | ⑱ MODIFIED URETHANE PAVEMENT MARKING - LINE 6" (6' SKIP - 2' DASH, WHITE)   |
| ⑧ THERMOPLASTIC PAVEMENT MARKING - LINE 8" (SOLID WHITE)                | ⑲ MODIFIED URETHANE PAVEMENT MARKING - LINE 8" (SOLID WHITE)                |
| ⑨ THERMOPLASTIC PAVEMENT MARKING - LINE 12" (SOLID YELLOW)              | ⑳ MODIFIED URETHANE PAVEMENT MARKING - LINE 12" (SOLID WHITE)               |
| ⑩ THERMOPLASTIC PAVEMENT MARKING - LINE 12" (SOLID WHITE)               | ㉑ MODIFIED URETHANE PAVEMENT MARKING - LINE 12" (SOLID YELLOW)              |
| ⑪ THERMOPLASTIC PAVEMENT MARKING - LINE 24" (SOLID WHITE)               | ㉒ MODIFIED URETHANE PAVEMENT MARKING - LINE 24" (SOLID WHITE)               |

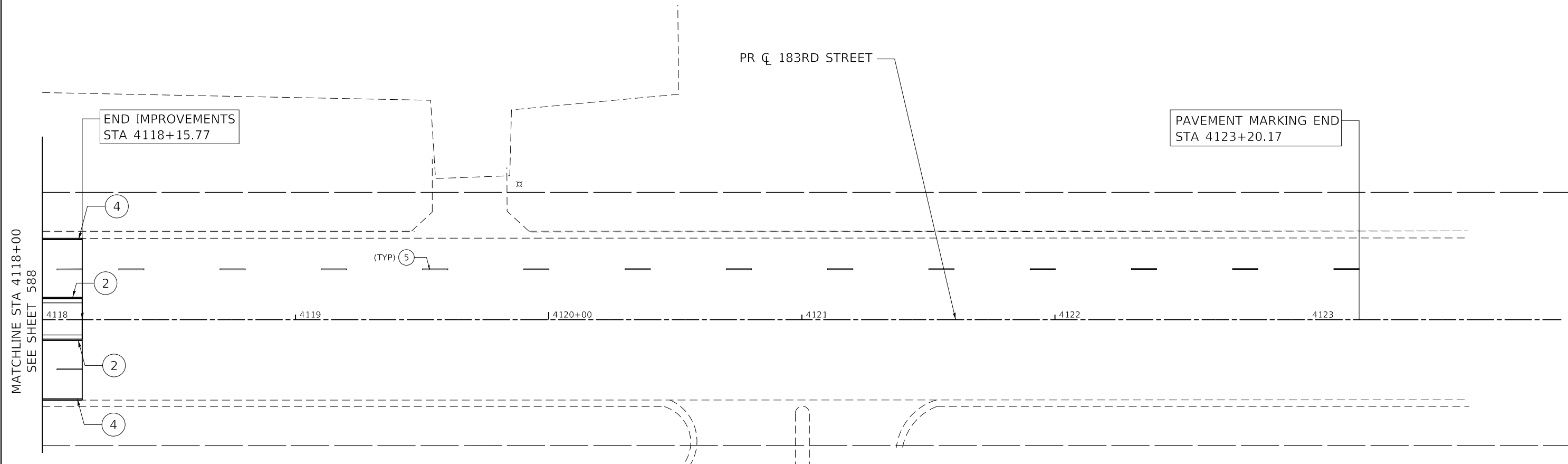

**NOTES:**

- |   |  |
|---|--|
| <p>1. PAVEMENT MARKINGS ARE TO BE PLACED ACCORDING TO DISTRICT ONE STANDARD TC-12, TC-13 AND HIGHWAY STANDARDS 780001 AND 781001.</p> <p>2. ALL SIGNS SHOULD BE ERECTED IN ACCORDANCE WITH HIGHWAY STANDARD 720006 AND AS DIRECTED BY THE ENGINEER.</p> <p>3. ALL RAISED REFLECTIVE PAVEMENT MARKERS USED WITH SKIP DASH SHALL BE CENTERED IN THE GAP BETWEEN SEGMENTS, AND OFFSET 4 INCHES FROM THE CENTERLINE OF THE DASH TO MATCH THE EXISTING MARKERS ON THE COUNTY HIGHWAY.</p> <p>4. ALL ROADSIDE SIGNAGE SHALL BE REPLACED PER MUTCD, LATEST EDITION AND INCLUDE TELSPAR STEEL POSTS, 36" SLEEVE, AND REFLECTIVE STRIP MATCHING THE PRIMARY FACE THAT IS 3"x30" OR THE FULL LENGTH OF THE SUPPORT TO WITHIN 2-FT ABOVE THE EDGE OF THE ROADWAY. (HI-PRISMATIC)<br/>NOTE: THIS PERTAINS TO SIGNS ALONG 191ST STREET AND BETWEEN 191ST STREET AND 183RD STREET.</p> <p>5. SEE WCDOT MEDIAN CURB AND ISLAND PAVEMENT MARKINGS DETAIL FOR MEDIAN NOSE AND CURB FACE PAINT LOCATIONS.</p> | <p>6. EACH SIGN FACE SHALL HAVE (EITHER IN SYMBOL OR WORDS) THE NAME OF THE FABRICATOR, THE MONTH AND YEAR OF THE FABRICATION, AND "WILL COUNTY DIVISION OF TRANSPORTATION" IN THE BORDER AT THE LOWER EDGE OF THE SIGN FACE. THE LETTER SIZE SHALL BE 1/2" IN HEIGHT.<br/>NOTE: THIS PERTAINS TO SIGNS ALONG 191ST STREET AND BETWEEN 191ST STREET AND 183RD STREET.</p> <p>7. A 3" DIAMETER PVC SLEEVE SHALL BE CAST INTO THE NEW CONCRETE FOR ALL NEW SIGNS. THE COST OF THE PVC SLEEVE SHALL BE INCLUDED IN THE COST OF THE STEEL SIGN SUPPORT. THE TOP OF THE SLEEVE SHALL NOT EXTEND PAST THE ADJACENT CONCRETE.</p> <p>8. REFER TO SCHEDULE OF QUANTITIES AND SPECIAL PROVISIONS FOR SIGN RELOCATION AND REMOVAL DETAILS.</p> |
|---|--|

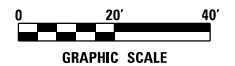

**SIGN NAMING CONVENTION:**

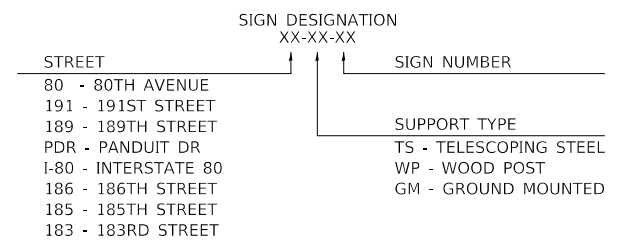

DATE PLOTTED = 3/14/2021 1:52:48 PM  
 PEN TABLE = N:\Projects\10028067\01\_183RD\183RD.dwg  
 PLOT CONFIG = N:\Projects\10028067\01\_183RD\183RD.dwg  
 FILE NAME = N:\Projects\10028067\01\_183RD\183RD.dwg



USER NAME = Roadway	DESIGNED - JPA	REVISED -
	DRAWN - JPA	REVISED -
PLOT SCALE = 40,0000' / in.	CHECKED - DJO	REVISED -
PLOT DATE = 3/4/2021	DATE - 3/3/2021	REVISED -

**STATE OF ILLINOIS  
DEPARTMENT OF TRANSPORTATION**

**183RD STREET  
PAVEMENT MARKING AND SIGNING PLAN**

SCALE: 1" = 20' SHEET 33 OF 33 SHEETS STA. 4118+00 TO STA. 4124+00

F.A.U. RTE.	SECTION	COUNTY	TOTAL SHEETS	SHEET NO.
2755	06-00122-16-FP	WILL	1113	589
CONTRACT NO. 61G73			ILLINOIS FED. AID PROJECT	



PAVEMENT MARKING BEGINS STA 1225+32.91

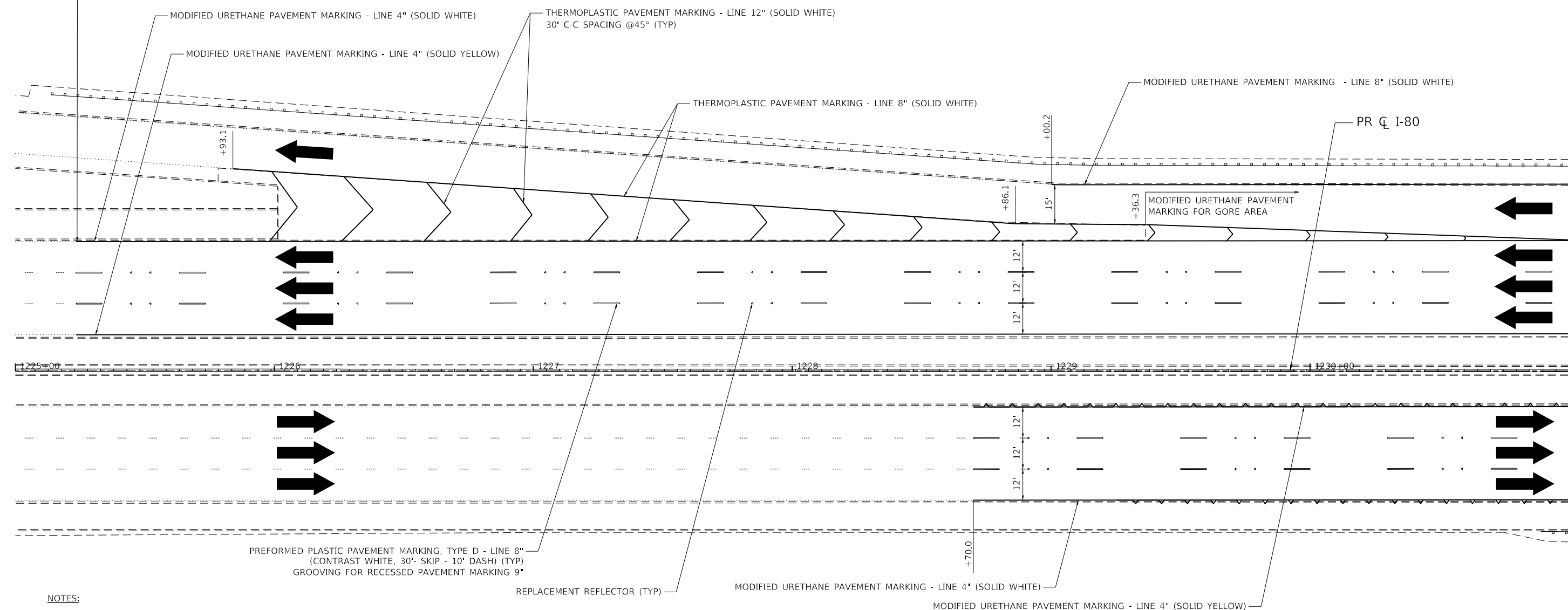

MATCHLINE STA 1231+00  
SEE SHEET 591

**NOTES:**

- PAVEMENT MARKINGS ARE TO BE PLACED ACCORDING TO DISTRICT ONE STANDARD TC-12, TC-13 AND HIGHWAY STANDARDS 780001 AND 781001.
- ALL SIGNS SHOULD BE ERECTED IN ACCORDANCE WITH HIGHWAY STANDARD 720006 AND AS DIRECTED BY THE ENGINEER.
- ALL RAISED REFLECTIVE PAVEMENT MARKERS USED WITH SKIP DASH SHALL BE CENTERED IN THE GAP BETWEEN SEGMENTS, AND OFFSET 4 INCHES FROM THE CENTERLINE OF THE DASH TO MATCH THE EXISTING MARKERS ON THE COUNTY HIGHWAY.
- ALL ROADSIDE SIGNAGE SHALL BE REPLACED PER MUTCD, LATEST EDITION AND INCLUDE TELSAR STEEL POSTS, 36" SLEEVE, AND REFLECTIVE STRIP MATCHING THE PRIMARY FACE THAT IS 3"x30" OR THE FULL LENGTH OF THE SUPPORT TO WITHIN 2-FT ABOVE THE EDGE OF THE ROADWAY. (HI-PRISMATIC)  
NOTE: THIS PERTAINS TO SIGNS ALONG 191ST STREET AND BETWEEN 191ST STREET AND 183RD STREET.
- SEE WCDOT MEDIAN CURB AND ISLAND PAVEMENT MARKINGS DETAIL FOR MEDIAN NOSE AND CURB FACE PAINT LOCATIONS.
- EACH SIGN FACE SHALL HAVE (EITHER IN SYMBOL OR WORDS) THE NAME OF THE FABRICATOR, THE MONTH AND YEAR OF THE FABRICATION, AND "WILL COUNTY DIVISION OF TRANSPORTATION" IN THE BORDER AT THE LOWER EDGE OF THE SIGN FACE. THE LETTER SIZE SHALL BE 1/2" IN HEIGHT.  
NOTE: THIS PERTAINS TO SIGNS ALONG 191ST STREET AND BETWEEN 191ST STREET AND 183RD STREET.
- A 3" DIAMETER PVC SLEEVE SHALL BE CAST INTO THE NEW CONCRETE FOR ALL NEW SIGNS. THE COST OF THE PVC SLEEVE SHALL BE INCLUDED IN THE COST OF THE STEEL SIGN SUPPORT. THE TOP OF THE SLEEVE SHALL NOT EXTEND PAST THE ADJACENT CONCRETE.
- REFER TO SCHEDULE OF QUANTITIES AND SPECIAL PROVISIONS FOR SIGN RELOCATION AND REMOVAL DETAILS.

**SIGN NAMING CONVENTION:**

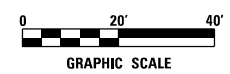
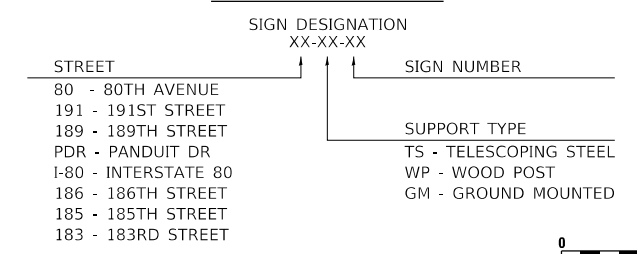

DATE PLOTTED = 12/16/2021 09:29:30 AM  
 PEN TABLE = N:\Standards\CAD\Bentley\standards\IL-001\Plotting\CGI-PDF-plot.ctb  
 PLOT CONFIG = N:\VPMU\002885\201\Design\191st\191st Pavement Plan.dwg  
 FILE NAME = N:\VPMU\002885\201\Design\191st\191st Pavement Plan.dwg



USER NAME = Roadway	DESIGNED - JPA	REVISED -
	DRAWN - JPA	REVISED -
PLOT SCALE = 40,0000' / in.	CHECKED - DJO	REVISED -
PLOT DATE = 12/16/2021	DATE - 3/3/2021	REVISED -

**STATE OF ILLINOIS  
DEPARTMENT OF TRANSPORTATION**

<b>I-80 PAVEMENT MARKING AND SIGNING PLAN</b>	
SCALE: 1" = 20'	SHEET 1 OF 3 SHEETS STA. 1225+00 TO STA. 1231+00

F.A.U. RTE.	SECTION	COUNTY	TOTAL SHEETS	SHEET NO.
2755	06-00122-16-FP	WILL	1113	590
CONTRACT NO. 61G73				
ILLINOIS FED. AID PROJECT				

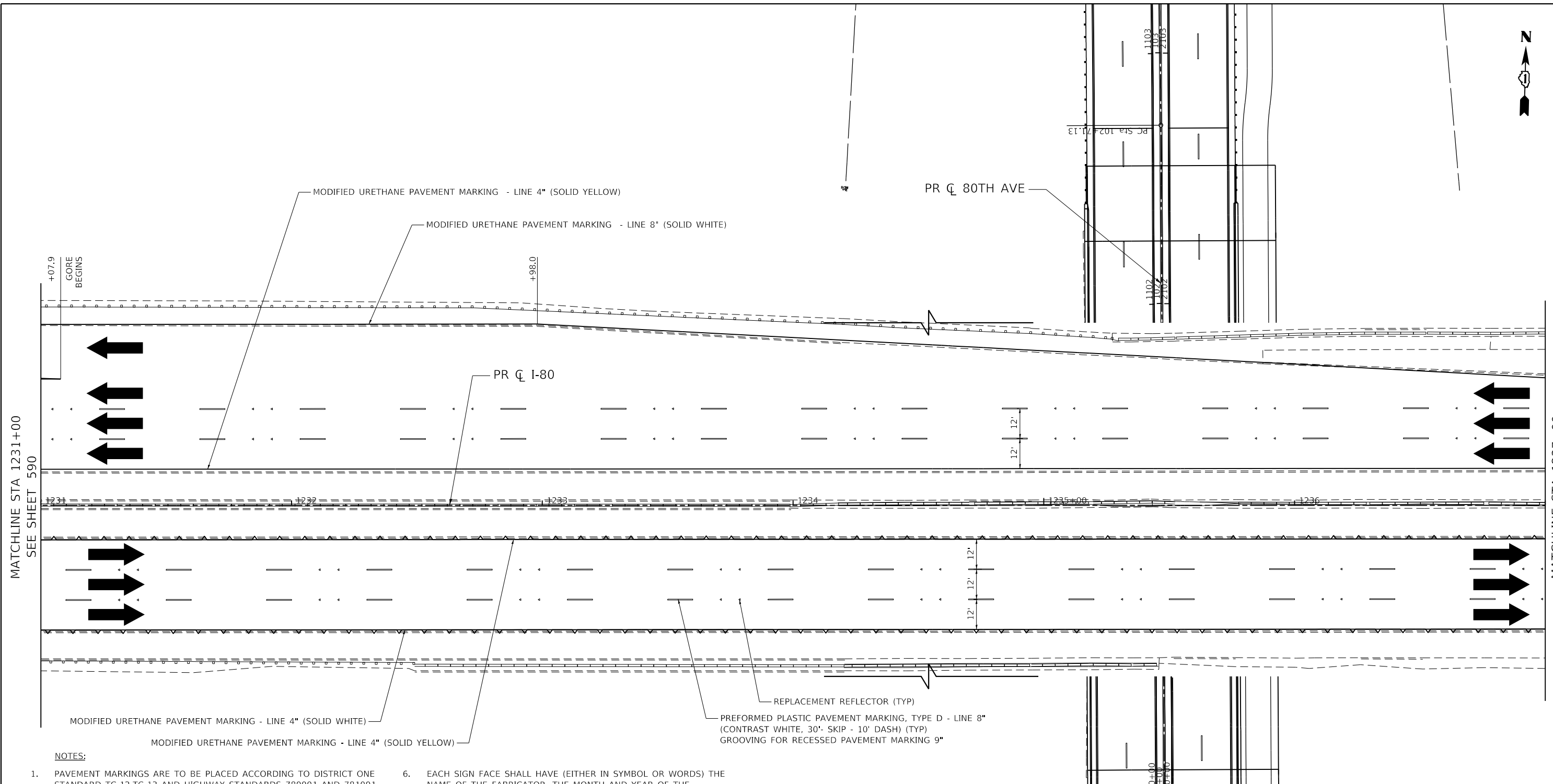

MATCHLINE STA 1231+00  
SEE SHEET 590

MATCHLINE STA 1237+00  
SEE SHEET 592

MODIFIED URETHANE PAVEMENT MARKING - LINE 4" (SOLID WHITE)  
 MODIFIED URETHANE PAVEMENT MARKING - LINE 4" (SOLID YELLOW)  
 MODIFIED URETHANE PAVEMENT MARKING - LINE 8" (SOLID WHITE)  
 REPLACEMENT REFLECTOR (TYP)  
 PREFORMED PLASTIC PAVEMENT MARKING, TYPE D - LINE 8"  
 (CONTRAST WHITE, 30'- SKIP - 10' DASH) (TYP)  
 GROOVING FOR RECESSED PAVEMENT MARKING 9"

**NOTES:**

- PAVEMENT MARKINGS ARE TO BE PLACED ACCORDING TO DISTRICT ONE STANDARD TC-12,TC-13 AND HIGHWAY STANDARDS 780001 AND 781001.
- ALL SIGNS SHOULD BE ERECTED IN ACCORDANCE WITH HIGHWAY STANDARD 720006 AND AS DIRECTED BY THE ENGINEER.
- ALL RAISED REFLECTIVE PAVEMENT MARKERS USED WITH SKIP DASH SHALL BE CENTERED IN THE GAP BETWEEN SEGMENTS, AND OFFSET 4 INCHES FROM THE CENTERLINE OF THE DASH TO MATCH THE EXISTING MARKERS ON THE COUNTY HIGHWAY.
- ALL ROADSIDE SIGNAGE SHALL BE REPLACED PER MUTCD, LATEST EDITION AND INCLUDE TELSPAR STEEL POSTS, 36" SLEEVE, AND REFLECTIVE STRIP MATCHING THE PRIMARY FACE THAT IS 3"x30" OR THE FULL LENGTH OF THE SUPPORT TO WITHIN 2-FT ABOVE THE EDGE OF THE ROADWAY. (HI-PRISMATIC)  
NOTE: THIS PERTAINS TO SIGNS ALONG 191ST STREET AND BETWEEN 191ST STREET AND 183RD STREET.
- SEE WCDOT MEDIAN CURB AND ISLAND PAVEMENT MARKINGS DETAIL FOR MEDIAN NOSE AND CURB FACE PAINT LOCATIONS.
- EACH SIGN FACE SHALL HAVE (EITHER IN SYMBOL OR WORDS) THE NAME OF THE FABRICATOR, THE MONTH AND YEAR OF THE FABRICATION, AND "WILL COUNTY DIVISION OF TRANSPORTATION" IN THE BORDER AT THE LOWER EDGE OF THE SIGN FACE. THE LETTER SIZE SHALL BE 1/2" IN HEIGHT.  
NOTE: THIS PERTAINS TO SIGNS ALONG 191ST STREET AND BETWEEN 191ST STREET AND 183RD STREET.
- A 3" DIAMETER PVC SLEEVE SHALL BE CAST INTO THE NEW CONCRETE FOR ALL NEW SIGNS. THE COST OF THE PVC SLEEVE SHALL BE INCLUDED IN THE COST OF THE STEEL SIGN SUPPORT. THE TOP OF THE SLEEVE SHALL NOT EXTEND PAST THE ADJACENT CONCRETE.
- REFER TO SCHEDULE OF QUANTITIES AND SPECIAL PROVISIONS FOR SIGN RELOCATION AND REMOVAL DETAILS.

**SIGN NAMING CONVENTION:**

SIGN DESIGNATION  
XX-XX-XX

STREET	SIGN NUMBER	SUPPORT TYPE
80 - 80TH AVENUE		TS - TELESCOPING STEEL
191 - 191ST STREET		WP - WOOD POST
189 - 189TH STREET		GM - GROUND MOUNTED
PDR - PANDUIT DR		
I-80 - INTERSTATE 80		
186 - 186TH STREET		
185 - 185TH STREET		
183 - 183RD STREET		

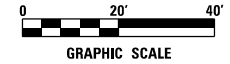

DATE PLOTTED = 12/16/2021 09:29:32 AM  
 PEN TABLE = 6028867.tbl  
 PLOT CONFIG = N:\Standards\CAD\BentleyStandards\IL-001\Plotting\CGI-PDF.ctb  
 FILE NAME = N:\VPOU\0628867.tbl\Design\PAVEMENT\_Plan-1231-1237.dgn



USER NAME = Roadway	DESIGNED - JPA	REVISED -
	DRAWN - JPA	REVISED -
PLOT SCALE = 40,0000' / in.	CHECKED - DJO	REVISED -
PLOT DATE = 12/16/2021	DATE - 3/3/2021	REVISED -

**STATE OF ILLINOIS  
DEPARTMENT OF TRANSPORTATION**

<b>I-80 PAVEMENT MARKING AND SIGNING PLAN</b>			
SCALE: 1" = 20'	SHEET 2 OF 3 SHEETS	STA. 1231+00 TO STA. 1237+00	

F.A.U. RTE.	SECTION	COUNTY	TOTAL SHEETS	SHEET NO.
2755	06-00122-16-FP	WILL	1113	591
CONTRACT NO. 61G73				
ILLINOIS FED. AID PROJECT				

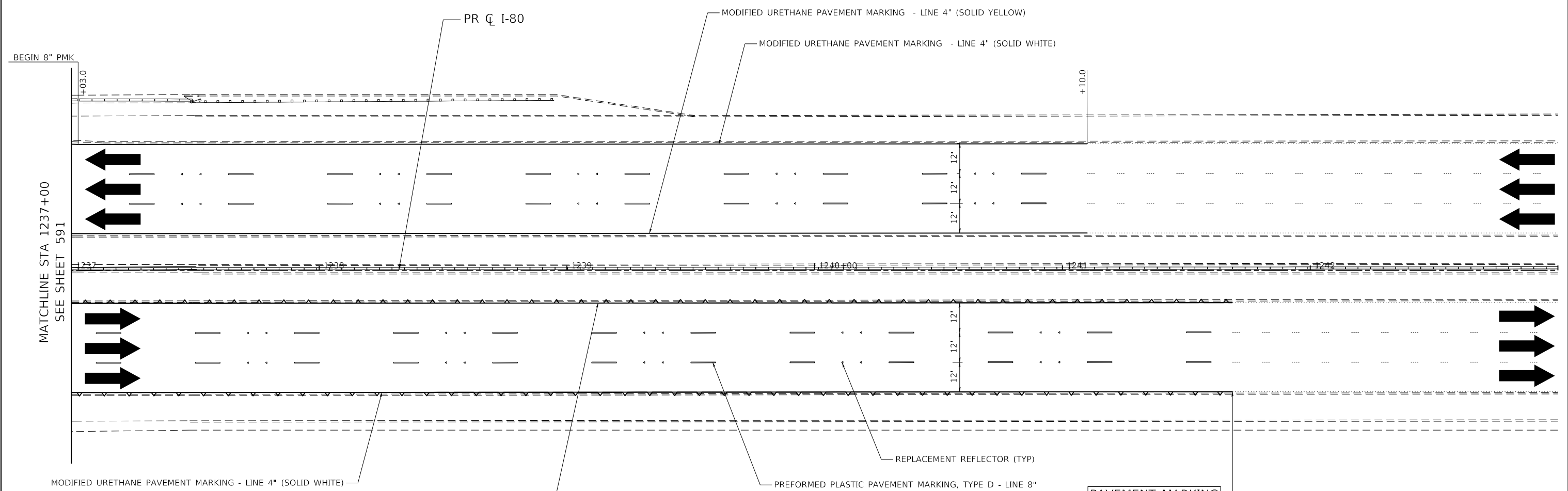

PAVEMENT MARKING  
ENDS  
STA 1241+68.84

**NOTES:**

- PAVEMENT MARKINGS ARE TO BE PLACED ACCORDING TO DISTRICT ONE STANDARD TC-12, TC-13 AND HIGHWAY STANDARDS 780001 AND 781001.
- ALL SIGNS SHOULD BE ERECTED IN ACCORDANCE WITH HIGHWAY STANDARD 720006 AND AS DIRECTED BY THE ENGINEER.
- ALL RAISED REFLECTIVE PAVEMENT MARKERS USED WITH SKIP DASH SHALL BE CENTERED IN THE GAP BETWEEN SEGMENTS, AND OFFSET 4 INCHES FROM THE CENTERLINE OF THE DASH TO MATCH THE EXISTING MARKERS ON THE COUNTY HIGHWAY.
- ALL ROADSIDE SIGNAGE SHALL BE REPLACED PER MUTCD, LATEST EDITION AND INCLUDE TELSPAR STEEL POSTS, 36" SLEEVE, AND REFLECTIVE STRIP MATCHING THE PRIMARY FACE THAT IS 3"x30" OR THE FULL LENGTH OF THE SUPPORT TO WITHIN 2-FT ABOVE THE EDGE OF THE ROADWAY. (HI-PRISMATIC)  
NOTE: THIS PERTAINS TO SIGNS ALONG 191ST STREET AND BETWEEN 191ST STREET AND 183RD STREET.
- SEE WCDOT MEDIAN CURB AND ISLAND PAVEMENT MARKINGS DETAIL FOR MEDIAN NOSE AND CURB FACE PAINT LOCATIONS.
- EACH SIGN FACE SHALL HAVE (EITHER IN SYMBOL OR WORDS) THE NAME OF THE FABRICATOR, THE MONTH AND YEAR OF THE FABRICATION, AND "WILL COUNTY DIVISION OF TRANSPORTATION" IN THE BORDER AT THE LOWER EDGE OF THE SIGN FACE. THE LETTER SIZE SHALL BE 1/2" IN HEIGHT.  
NOTE: THIS PERTAINS TO SIGNS ALONG 191ST STREET AND BETWEEN 191ST STREET AND 183RD STREET.
- A 3" DIAMETER PVC SLEEVE SHALL BE CAST INTO THE NEW CONCRETE FOR ALL NEW SIGNS. THE COST OF THE PVC SLEEVE SHALL BE INCLUDED IN THE COST OF THE STEEL SIGN SUPPORT. THE TOP OF THE SLEEVE SHALL NOT EXTEND PAST THE ADJACENT CONCRETE.
- REFER TO SCHEDULE OF QUANTITIES AND SPECIAL PROVISIONS FOR SIGN RELOCATION AND REMOVAL DETAILS.

**SIGN NAMING CONVENTION:**

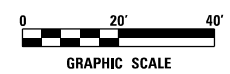
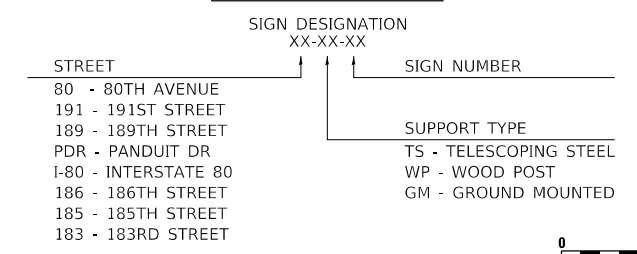

DATE PLOTTED = 12/16/2021 09:29:32 AM  
 PEN TABLE = N:\Standards\CAD\Bentley\standards\IL-001\Plotting\CGI-PDF-Plotting  
 PLOT CONFIG = N:\Standards\CAD\Bentley\standards\IL-001\Plotting\CGI-PDF-Plotting  
 FILE NAME = N:\VHDU\0628687\21\Design\PAVEMENT\183-191\183-191\_Pmk.dgn



USER NAME = Roadway	DESIGNED - JPA	REVISED -
	DRAWN - JPA	REVISED -
PLOT SCALE = 40,0000' / in.	CHECKED - DJO	REVISED -
PLOT DATE = 12/16/2021	DATE - 3/3/2021	REVISED -

**STATE OF ILLINOIS  
DEPARTMENT OF TRANSPORTATION**

**I-80  
PAVEMENT MARKING AND SIGNING PLAN**

SCALE: 1" = 20'    SHEET 3 OF 3 SHEETS    STA. 1237+00 TO STA. 1243+00

F.A.U. RTE.	SECTION	COUNTY	TOTAL SHEETS	SHEET NO.
2755	06-00122-16-FP	WILL	1113	592
CONTRACT NO. 61G73				
ILLINOIS FED. AID PROJECT				











SIGN DETAIL

1:20

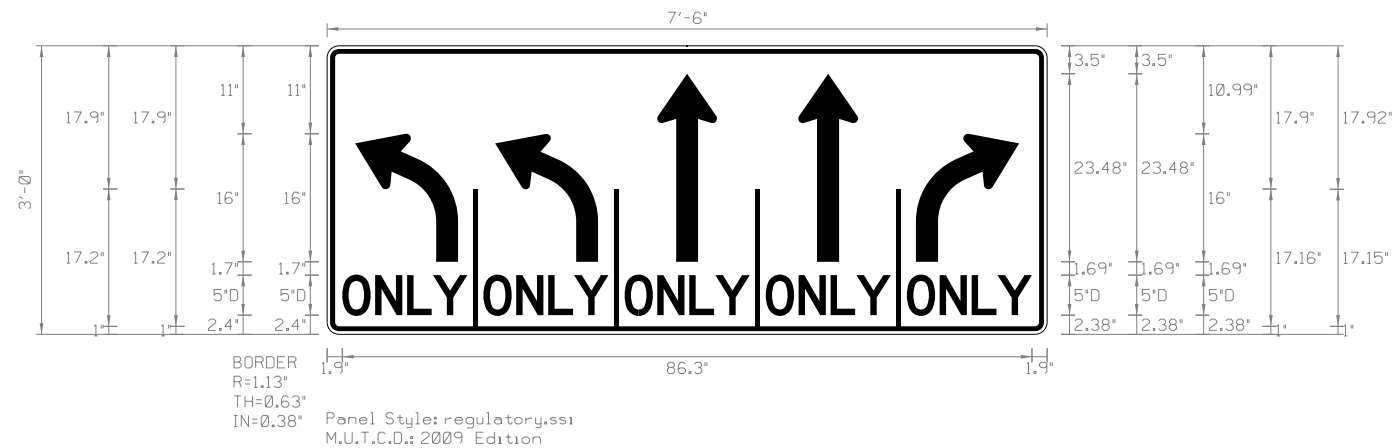

Panel Style: regulatory.ssi  
Dimensions are in inches.tenths

Letter locations are panel edge to lower left corner

SIGN NUMBER	80-TS-53, 183-TS-107111
WIDTH x HGHT.	7'-6" x 3'-0"
BORDER WIDTH	0.63"
CORNER RADIUS	1.13"
MOUNTING	Ground
BACKGROUND	TYPE: Reflective COLOR: White
LEGEND/BORDER	TYPE: Reflective COLOR: Black

SYMBOL	ROT	X	Y	WID	HT
AR_LEFT_ONL	0	3.5	9.1	12.9	16
AR_LEFT_ONL	0	21	9.1	12.9	16
AR_THRU	0	41.3	9.1	7.5	23.5
AR_THRU	0	58.9	9.1	7.5	23.5
AR_RIGHT_ONL	0	73.6	9.1	12.9	16

LETTER POSITIONS (X)

LETTER POSITIONS (X)																				LENGTH	SERIESSIZE	
O	N	L	Y	O	N	L	Y	O	N	L	Y	O	N	L	Y	O	N	L	Y			D 2000
1.9	6	10	13.2	19.5	23.6	27.6	30.9	37.2	41.3	45.3	48.5	54.8	58.9	62.9	66.2	72.5	76.6	80.6	83.8	86.3	5	

DATE PLOTTED = 3/4/2021 1:52:45 PM  
 PEN TABLE = N:\Projects\0022887\01\_0022887.dbl  
 PLOT CONFIG = N:\Standard\CAD\Bentley\Standard\IL-001\Plotting\CGI-PDF-plot.ctb  
 FILE NAME = N:\VPROJ\0022887\01\Design\80th Avenue\80th Avenue.dgn



SCHEDULE OF QUANTITIES

SHEET	LOCATION			SIGN NUMBER	SIGN TYPE	PROPOSED SIGN		"REMOVE SIGN PANEL ASSEMBLY"			RELOCATE SIGN PANEL ASSEMBLY		SIGN INSTALLATION		TELESCOPE STEEL SIGN SUPPORT
						WIDTH	HEIGHT	TYPE A	TYPE B	REMOVE SIGN (SPECIAL)	TYPE A	TYPE B	TYPE 1	TYPE 2	
	(INCH)	(INCH)	(EACH)			(EACH)	(EACH)	(EACH)	(EACH)	(SQ FT)	(SQ FT)	(FOOT)			
	STA	O/S	LT/RT					72400100	72400200	X0327009	72400500	72400600	72000100	72000200	72800100
557	62+83	21.7	RT	-	-			1.00							
558	66+26	22.0	LT	-	-			1.00							
	67+17	23.0	RT	-	-			1.00							
	67+43	21.8	LT	-	-			1.00							
	67+50	34.3	LT	80-TS-01	R2-1 (40 MPH)	24.00	30.00						5.0		14.5
	67+50	34.5	RT	80-TS-02	R2-1 (40 MPH)	24.00	30.00						5.0		14.5
	68+12	32.5	RT	-	-					1.00					
	68+62	22.3	LT	-	-			1.00							
	69+48	22.4	LT	-	-			1.00							
	69+50	43.3	RT	80-TS-03	W3-3 (SIGNAL AHEAD)	36.00	36.00							9.0	
	69+50	43.3	RT	80-TS-04	W16-8P (ADV STREET NAME)	36.00	8.00							2.0	
	69+58	22.2	RT	-	-			1.00							
	70+20	23.4	RT	-	-			1.00							
559	72+26	31.1	LT	-	-						1.00				15.0
	72+50	45.2	LT	80-TS-05	W4-2R (LANE ENDS)	36.00	36.00						9.0		16.0
	74+45	11.5	LT	80-TS-06	R3-5L (LEFT ONLY)	30.00	36.00						7.5		15.0
	74+45	11.5	LT	80-TS-07	R4-7 (KEEP RIGHT)	24.00	30.00						5.0		
	76+80	11.5	RT	80-TS-08	R3-5L (LEFT ONLY)	30.00	36.00						7.5		15.0
	76+80	11.5	RT	80-TS-09	R4-7 (KEEP RIGHT)	24.00	30.00						5.0		
560	78+83	39.7	LT	-	-						1.00				
573	3002+00	40.2	LT	191A-TS-01	R3-9B (TWO WAY TURN LANE)	30.00	48.00						10.0		16.0
						<b>SUBTOTAL</b>		<b>8.0</b>	<b>0.0</b>	<b>1.0</b>	<b>2.0</b>	<b>0.0</b>	<b>76.0</b>	<b>0.0</b>	<b>166.0</b>

DATE PLOTTED = 3/21/2021 11:44:45 AM  
 PEN TABLE = 0020667-01-1-141  
 PLOT CONFIG = C:\DOT\CAO\DOTS\render\plotter\p1\c19  
 FILE NAME = P:\2019\19-0886\PHASE 2\19-0886-SIGNSCH.dwg



USER NAME =	untitled	DESIGNED -	WD	REVISED -	
		DRAWN -	MD	REVISED -	
PLOT SCALE =	120,0000' / ft.	CHECKED -	WD	REVISED -	
PLOT DATE =	3/31/2021	DATE -	11/23/2020	REVISED -	

**STATE OF ILLINOIS  
DEPARTMENT OF TRANSPORTATION**

**80TH AVENUE  
PAVEMENT MARKING AND SIGNING SCHEDULE**

SCALE: 1" = 20' SHEET OF SHEETS STA. TO STA.

F.A.U. RTE.	SECTION	COUNTY	TOTAL SHEETS	SHEET NO.
2755	06-00122-16-FP	WILL	1113	599
			CONTRACT NO. 61G73	
		ILLINOIS FED. AID PROJECT		

SCHEDULE OF QUANTITIES (CONT.)

SHEET	LOCATION			SIGN NUMBER	SIGN TYPE	PROPOSED SIGN		"REMOVE SIGN PANEL ASSEMBLY"			RELOCATE SIGN PANEL ASSEMBLY		SIGN INSTALLATION		"TELESCOPE STEEL SIGN SUPPORT"	
						WIDTH	HEIGHT	TYPE A	TYPE B	REMOVE SIGN (SPECIAL)	TYPE A	TYPE B	TYPE 1	TYPE 2		
	(INCH)	(INCH)	(EACH)			(EACH)	(EACH)	(EACH)	(EACH)	(SQ FT)	(SQ FT)	(FOOT)				
STA	O/S	LT/RT					72400100	72400200	X0327009	72400500	72400600	72000100	72000200	72800100		
574	3006+45	5.1	LT	191A-TS-02	R3-5L (LEFT ONLY)	30.00	36.00						7.5		15.0	
	3007+33	5.3	RT	191A-TS-03	R4-7 (KEEP RIGHT)	24.00	30.00						5.0			
	3007+54	39.6	RT	-	-			1.00								
	3008+00	43.9	RT	191A-TS-06	W3-3 (SIGNAL AHEAD)	36.00	36.00						9.0		16.0	
	3008+00	43.9	RT	191A-TS-07	W16-8P (ADV STREET NAME)	36.00	8.00						2.0			
	3008+75	38.8	RT	-	-			1.00								
575	3011+95	42.9	LT	-	-			1.00								
	3012+41	43.8	LT	-	-											
	3013+00	44.4	LT	191A-TS-08	R2-1 (45 MPH)	24.00	30.00						5.0		14.5	
	3013+94	41.0	LT	-	-					1.00					15.0	
	3014+77	11.3	LT	191A-TS-09	R3-5L (LEFT ONLY)	30.00	36.00						7.5		15.0	
3014+77	11.3	LT	191A-TS-10	R4-7 (KEEP RIGHT)	24.00	30.00						5.0				
576	3017+15	11.7	RT	191A-TS-11	R3-5L (LEFT ONLY)	30.00	36.00						7.5		15.0	
	3017+15	11.7	RT	191A-TS-12	R4-7 (KEEP RIGHT)	24.00	30.00						5.0			
	3018+21	39.8	RT	-	-				1.00							
	3018+50	44.5	RT	191A-TS-13	R2-1 (45 MPH)	24.00	30.00						5.0		14.5	
	3020+18	39.5	LT	-	-					1.00					16.0	
	3021+33	36.6	RT	-	-				1.00							
	3022+96	38.0	RT	-	-				1.00							
577	3023+50	45.0	LT	191A-TS-14	W3-3 (SIGNAL AHEAD)	36.00	36.00						9.0		16.0	
	3023+50	45.0	LT	191A-TS-15	W16-8P (ADV STREET NAME)	36.00	8.00						2.0			
	3023+50	41.0	RT	191A-TS-16	W3-3 (SIGNAL AHEAD)	36.00	36.00						9.0		16.0	
	3023+50	41.0	RT	191A-TS-17	W16-8P (ADV STREET NAME)	36.00	8.00						2.0			
	3024+16	39.2	LT	-	-			1.00								
	3028+43	5.5	LT	191A-TS-18	R3-5L (LEFT ONLY)	30.00	36.00						7.5		15.0	
3028+43	5.5	LT	191A-TS-19	R4-7 (KEEP RIGHT)	24.00	30.00						5.0				
								<b>SUBTOTAL</b>	<b>4.0</b>	<b>3.0</b>	<b>0</b>	<b>2.0</b>	<b>0</b>	<b>113.0</b>	<b>0</b>	<b>228.0</b>

DATE PLOTTED = 3/21/2021 11:44:17 AM  
 PEN TABLE = 0020667.tbl  
 PLOT CONFIG = C:\VDDTCAD\DDTS\render\plotter\NOLA\ERSBwplc19  
 FILE NAME = P:\2019\19-18866\PHASE\_2\19-18866-SIGNSCH-02.dgn



USER NAME =	unitttd	DESIGNED -	WD	REVISED -	
		DRAWN -	MD	REVISED -	
PLOT SCALE =	120,0000' / ft.	CHECKED -	WD	REVISED -	
PLOT DATE =	3/31/2021	DATE -	11/23/2020	REVISED -	

**STATE OF ILLINOIS**  
**DEPARTMENT OF TRANSPORTATION**

**80TH AVENUE**  
**PAVEMENT MARKING AND SIGNING SCHEDULE**

SCALE: 1" = 20' SHEET OF SHEETS STA. TO STA.

F.A.U. RTE.	SECTION	COUNTY	TOTAL SHEETS	SHEET NO.
2755	06-00122-16-FP	WILL	1113	600
CONTRACT NO. 61G73			ILLINOIS FED. AID PROJECT	