

PLAN	SURVEYED	DATE
	PLOTTED	BY
	GRADES CHECKED	
	STRUCTURE NOTATIONS CHECKED	
	NO. OF MAY CHECKED	
	CADD FILE NAME	

TEMPORARY STORM SEWER SYSTEM TO BE CONSTRUCTED IN PRE-STAGE 1. SEE EROSION CONTROL SHEET EC1-7 FOR DETAILS.

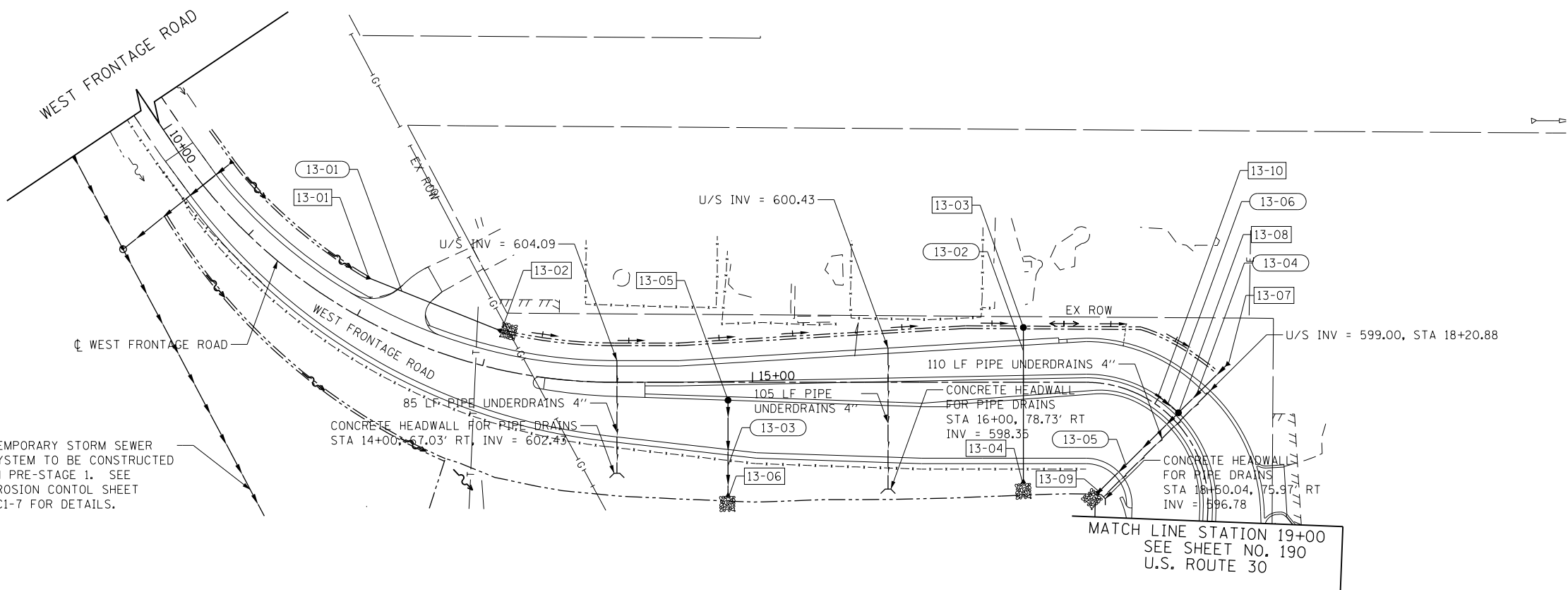

- NOTES:**
1. FOR PIPE UNDERDRAINS SEE SHEET NO. 44
 2. FOR DRAINAGE STRUCTURE SCHEDULE SEE SHEET NO. 211
 3. FOR STORM SEWER SCHEDULE SEE SHEET NO. 218
 4. FOR RIPRAP DETAILS AND SCHEDULE SEE SHEET NO. 224
 5. FOR LEGEND OF SYMBOLS SEE SHEET NO. 189

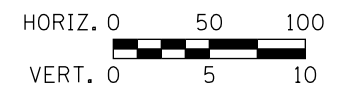

PROFILE	SURVEYED	DATE
	PLOTTED	BY
	GRADES CHECKED	
	STRUCTURE NOTATIONS CHECKED	
	NO. OF MAY CHECKED	
	CADD FILE NAME	

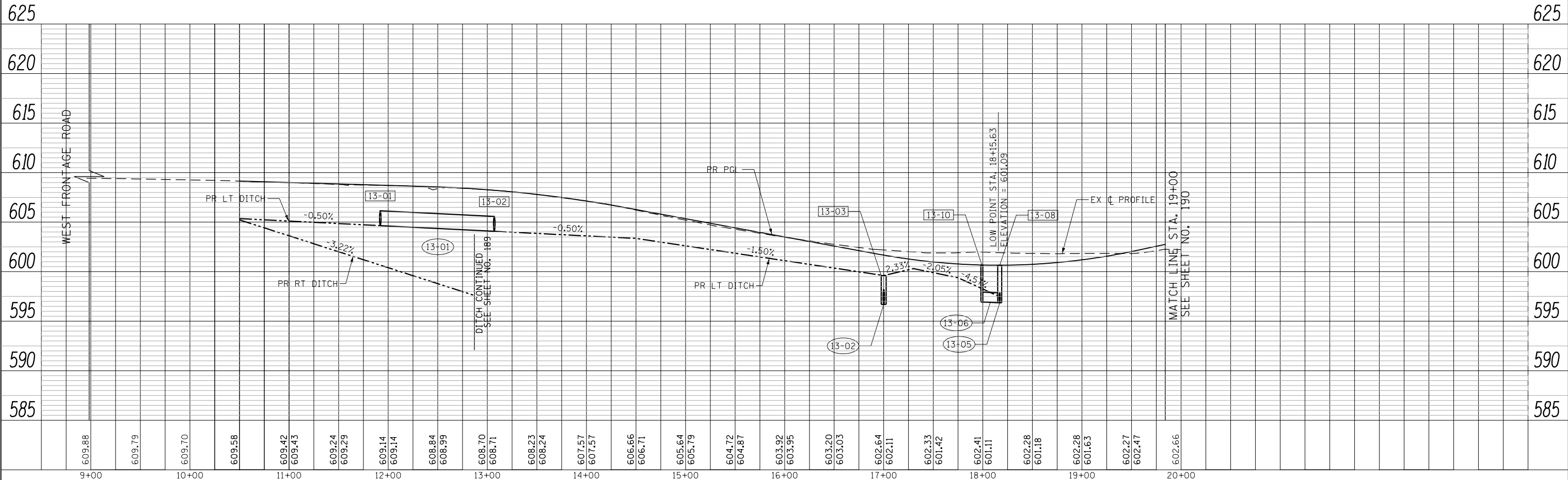

FILE PATH = G:\CH2\0012\Road\Sheet\160995-SHT-DRAIN-UTIL-PP-13.dgn



USER NAME = bshoeffliger	DESIGNED -	REVISED -
FILE = D160995-SHT-DRAIN-UTIL-PP-13.dgn	DRAWN -	REVISED -
PLOT SCALE = 100.0000' / in.	CHECKED -	REVISED -
PLOT DATE = 10/23/2014	DATE = 08/18/2014	REVISED -

**STATE OF ILLINOIS
DEPARTMENT OF TRANSPORTATION**

DRAINAGE AND UTILITIES WEST FRONTAGE ROAD

SCALE: HORIZ. 1"=50'
VERT. 1"=5'
SHEET NAME: DU-13
STA. 10+00 TO STA. 19+00

F.A.P. RTE.	SECTION	COUNTY	TOTAL SHEETS	SHEET NO.
575	14W - R	WILL	681	201
CONTRACT NO. 60P95				
FED. ROAD DIST. NO. 7 ILLINOIS FED. AID PROJECT				

PLAN	SURVEYED	BY	DATE
	PLOTTED		
	GRADES CHECKED		
	STRUCTURE NOTATIONS CHECKED		
	NOTE BOOK NO.		
	CADD FILE NAME		

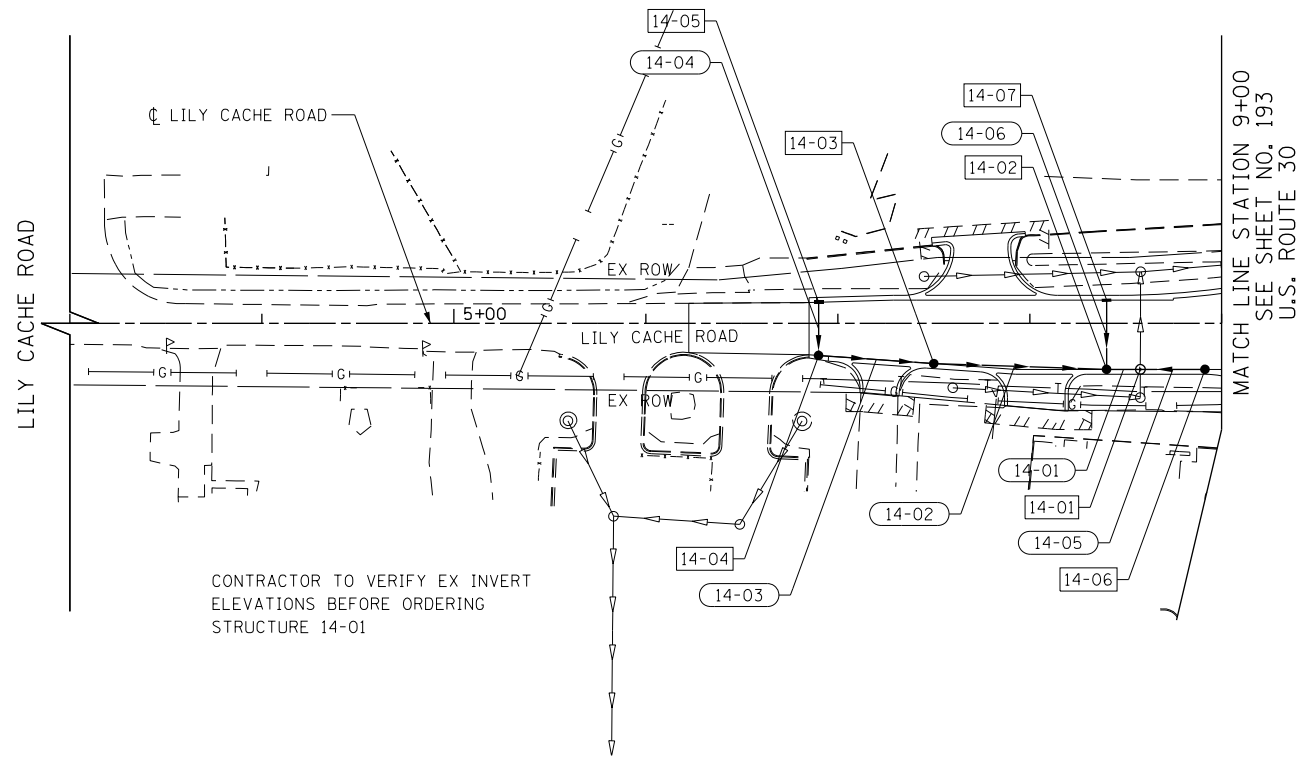

- NOTES:
- FOR PIPE UNDERDRAINS SEE SHEET NO. 44
 - FOR DRAINAGE STRUCTURE SCHEDULE SEE SHEET NO. 212
 - FOR STORM SEWER SCHEDULE SEE SHEET NO. 219
 - FOR LEGEND OF SYMBOLS SEE SHEET NO. 189

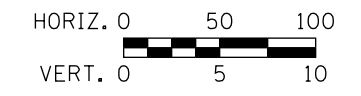

PROFILE	SURVEYED	BY	DATE
	PLOTTED		
	GRADES CHECKED		
	STRUCTURE NOTATIONS CHECKED		
	NOTE BOOK NO.		
	CADD FILE NAME		

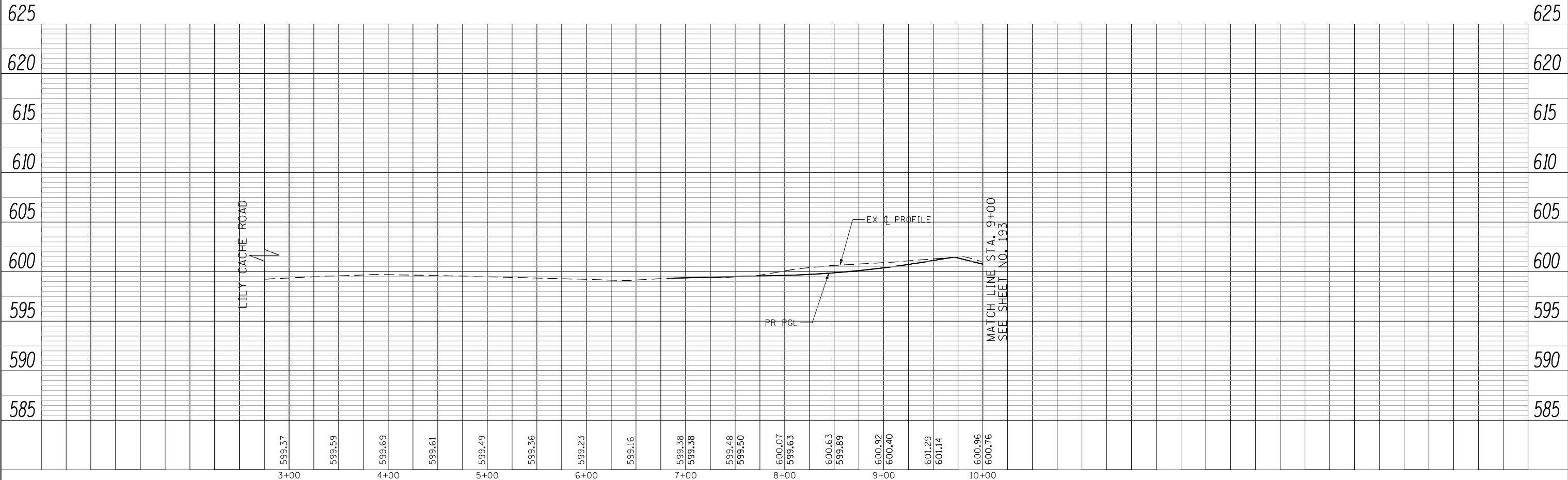

FILE PATH = G:\CH2\0012\Road\Sheet\0160P95-SHT-DRAIN-UTIL-PP-14.dgn



USER NAME = bshoeffliger	DESIGNED -	REVISED -
FILE = D160P95-SHT-DRAIN-UTIL-PP-14.dgn	DRAWN -	REVISED -
PLOT SCALE = 100.0000' / in.	CHECKED -	REVISED -
PLOT DATE = 10/23/2014	DATE = 08/18/2014	REVISED -

STATE OF ILLINOIS
DEPARTMENT OF TRANSPORTATION

DRAINAGE AND UTILITIES LILY CACHE ROAD

SCALE: HORIZ. 1"=50'	SHEET NAME: DU-14	STA. 3+00 TO STA. 9+00
VERT. 1"=5'		

F.A.P. RTE.	SECTION	COUNTY	TOTAL SHEETS	SHEET NO.
575	14W - R	WILL	681	202
				CONTRACT NO. 60P95
FED. ROAD DIST. NO. 7 ILLINOIS FED. AID PROJECT				

PLAN	SURVEYED	DATE
	PLOTTED	BY
	GRADES CHECKED	
	STRUCTURE NOTATIONS OK'D	
	NOTE BOOK NO.	
	FILE NAME	

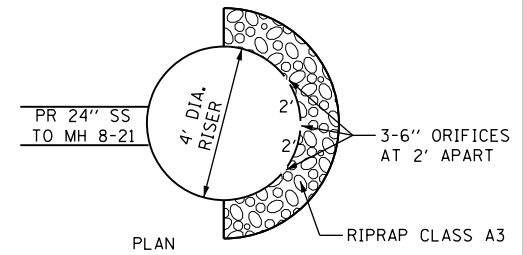
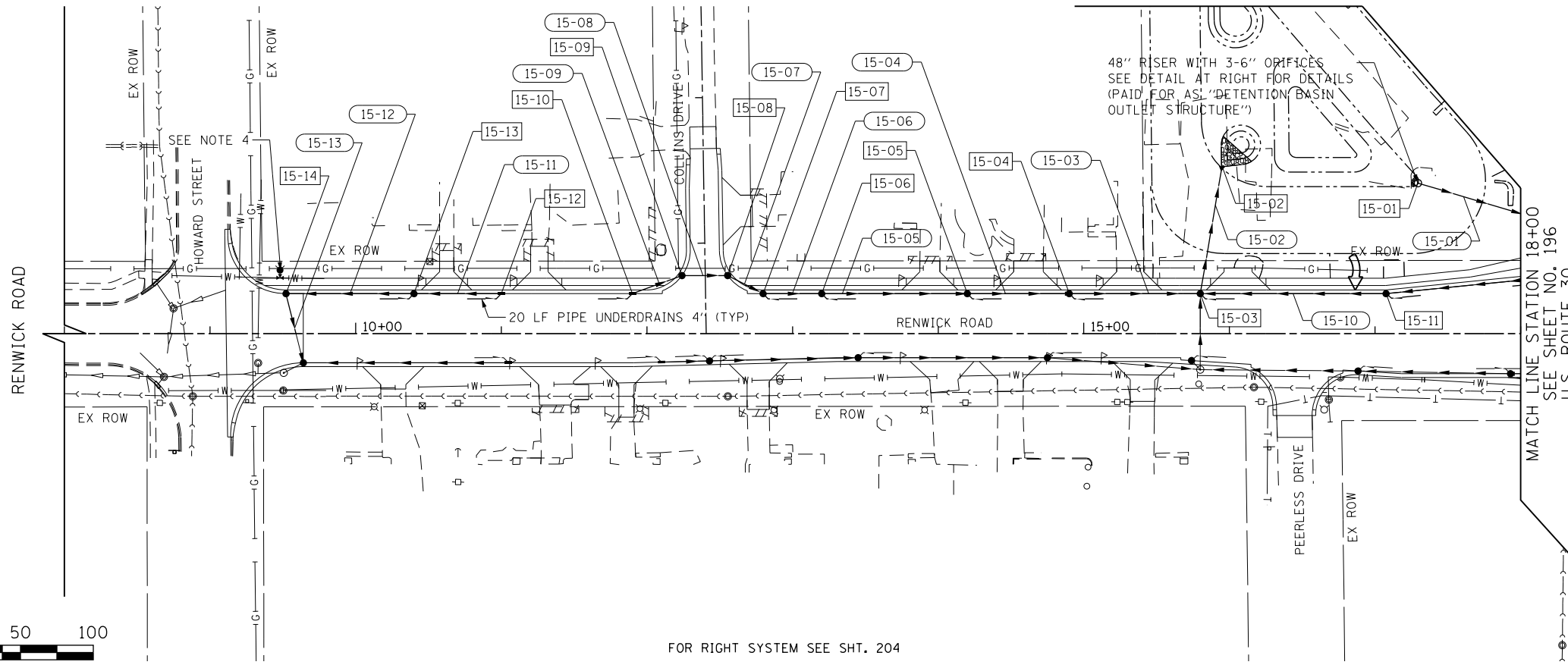

- NOTES:
- FOR PIPE UNDERDRAINS SEE SHEET NO. 44
 - FOR DRAINAGE STRUCTURE SCHEDULE SEE SHEET NO. 212
 - FOR STORM SEWER SCHEDULE SEE SHEET NO. 219
 - FOR WATER MAIN AND SANITARY SEWER/FORCE MAIN PLANS SEE SHEET NOS. 226 TO 233
 - FOR RIPRAP DETAILS AND SCHEDULE SEE SHEET NO. 224
 - FOR LEGEND OF SYMBOLS SEE SHEET NO. 189

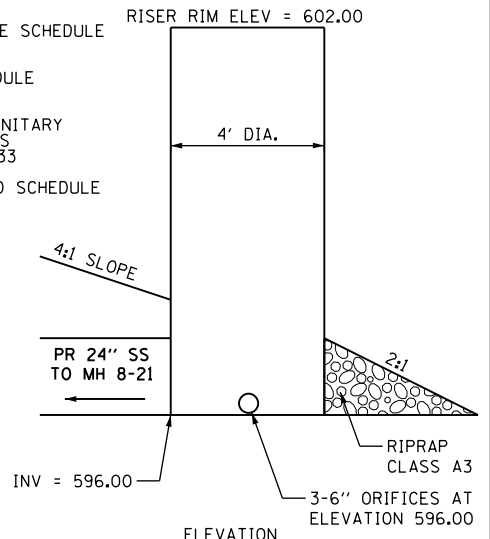

48" RISER 15-01 DETAIL
PAID FOR AS "DETENTION BASIN OUTLET STRUCTURE"

PROFILE	SURVEYED	DATE
	PLOTTED	BY
	GRADES CHECKED	
	STRUCTURE NOTATIONS OK'D	
	NOTE BOOK NO.	
	FILE NAME	

LEFT PROFILE

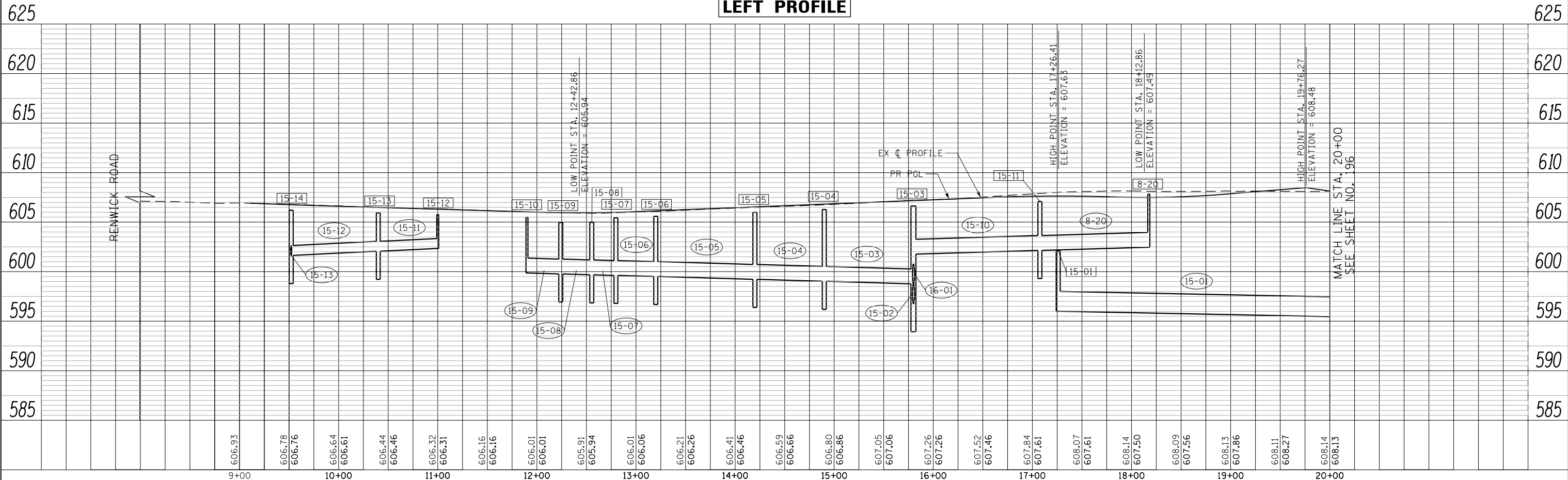

FILE PATH = G:\CH2\0012\Road\Sheet\0160P95-SHT-DRAIN-UTIL-PP-15.dgn

9+00	10+00	11+00	12+00	13+00	14+00	15+00	16+00	17+00	18+00	19+00	20+00											
606.93	606.78 606.76	606.64 606.61	606.44 606.46	606.32 606.31	606.16 606.16	606.01 606.01	605.91 605.94	606.01 606.06	606.21 606.26	606.41 606.46	606.59 606.66	606.80 606.86	607.05 607.06	607.26 607.26	607.52 607.46	607.84 607.61	608.07 607.61	608.14 607.50	608.09 607.56	608.13 607.86	608.11 608.27	608.14 608.13



USER NAME = bshoeffliger	DESIGNED -	REVISED -
FILE = D160P95-SHT-DRAIN-UTIL-PP-15.dgn	DRAWN -	REVISED -
PLOT SCALE = 100.0000' / in.	CHECKED -	REVISED -
PLOT DATE = 10/23/2014	DATE = 08/18/2014	REVISED -

STATE OF ILLINOIS
DEPARTMENT OF TRANSPORTATION

DRAINAGE AND UTILITIES RENWICK ROAD (LEFT SIDE)

SCALE: HORIZ. 1"=50'
VERT. 1"=5'
SHEET NAME: DU-15
STA. 8+00 TO STA. 18+00

F.A.P. RTE. 575	SECTION 14W - R	COUNTY WILL	TOTAL SHEETS 681	SHEET NO. 203
CONTRACT NO. 60P95				
FED. ROAD DIST. NO. 7 ILLINOIS FED. AID PROJECT				

PLAN	SURVEYED	BY	DATE
	PLOTTED		
	GRADES CHECKED		
	STRUCTURE NOTATIONS CHECKED		
	NOTE BOOK NO.		
	CADD FILE NAME		

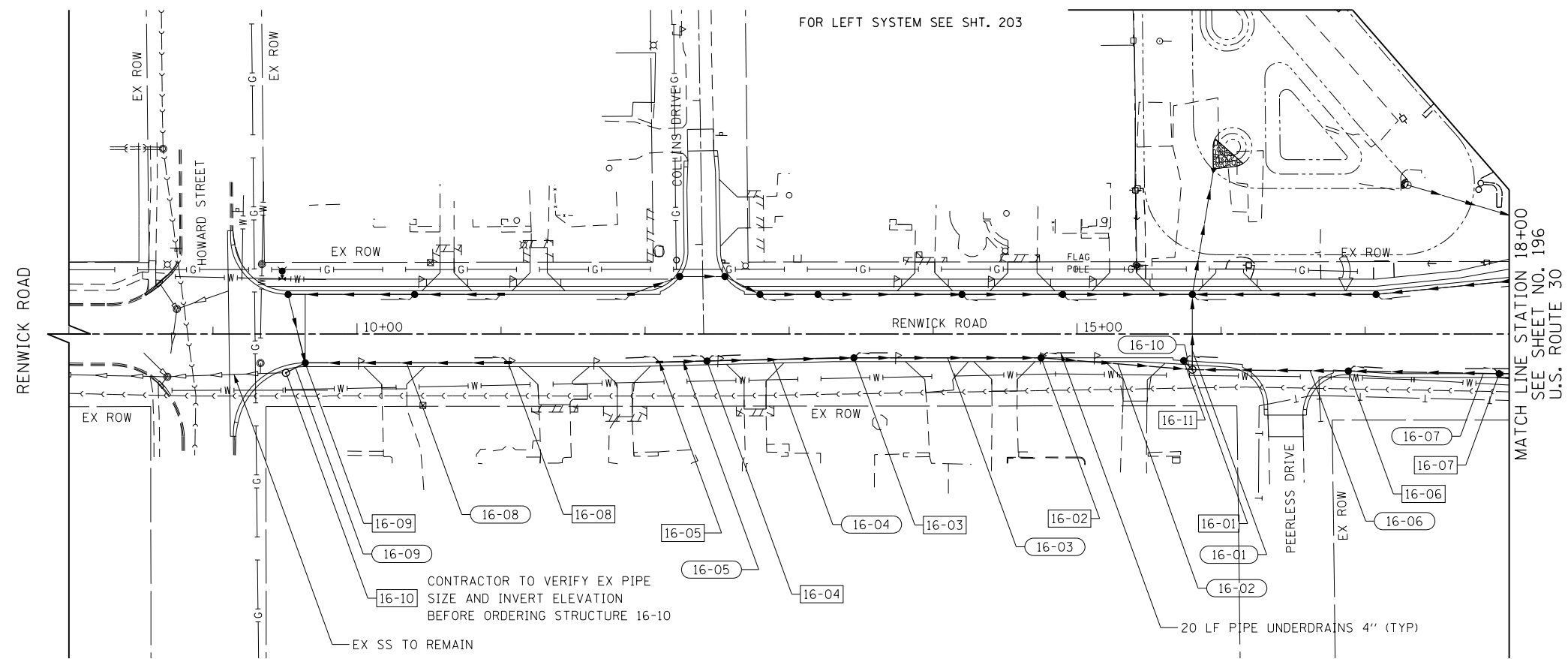

- NOTES:
- FOR PIPE UNDERDRAINS SEE SHEET NO. 44
 - FOR DRAINAGE STRUCTURE SCHEDULE SEE SHEET NO. 212
 - FOR STORM SEWER SCHEDULE SEE SHEET NO. 219
 - FOR LEGEND OF SYMBOLS SEE SHEET NO. 189



PROFILE	SURVEYED	BY	DATE
	PLOTTED		
	GRADES CHECKED		
	STRUCTURE NOTATIONS CHECKED		
	NOTE BOOK NO.		
	CADD FILE NAME		

RIGHT PROFILE

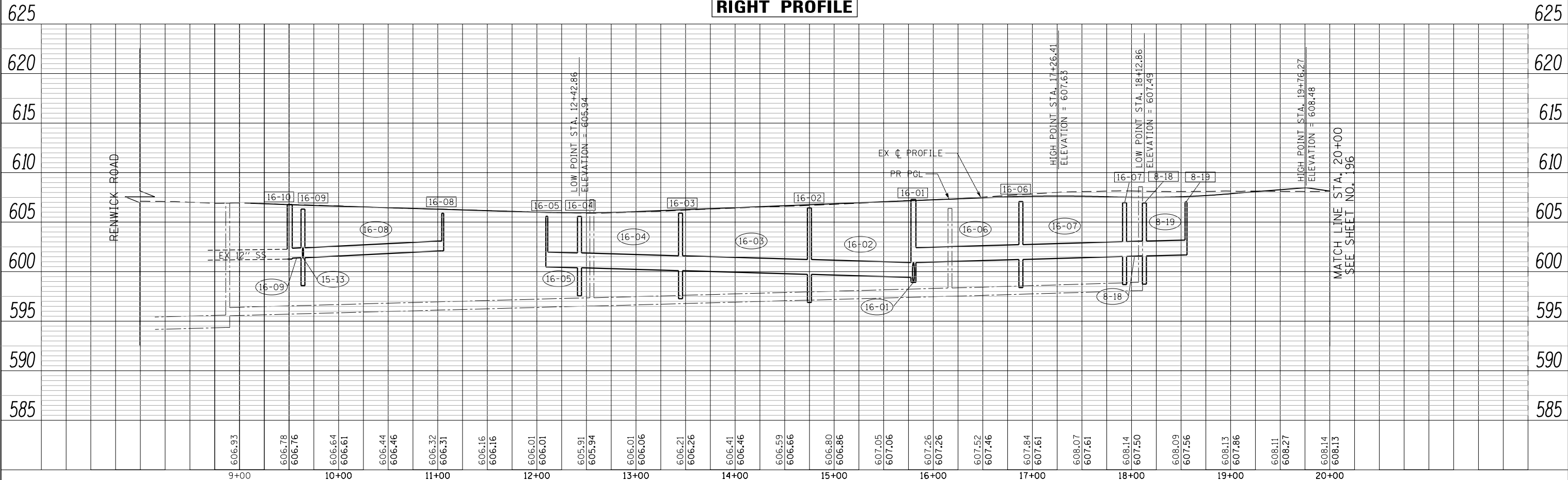

USER NAME = bshoeffliger	DESIGNED -	REVISED -
FILE = D:\60P95-SHT-DRAIN-UTIL-PP-16.dgn	DRAWN -	REVISED -
PLOT SCALE = 100.0000' / 1" =	CHECKED -	REVISED -
PLOT DATE = 10/23/2014	DATE = 08/18/2014	REVISED -

STATE OF ILLINOIS
DEPARTMENT OF TRANSPORTATION

DRAINAGE AND UTILITIES RENWICK ROAD (RIGHT SIDE)

SCALE: HORIZ. 1"=50' VERT. 1"=5'

SHEET NAME: DU-16

STA. 8+00 TO STA. 18+00

F.A.P. RTE. 575	SECTION 14W - R	COUNTY WILL	TOTAL SHEETS 681	SHEET NO. 204
CONTRACT NO. 60P95			FED. ROAD DIST. NO. 7 ILLINOIS FED. AID PROJECT	

PLAN	SURVEYED	DATE
	PLOTTED	
	GRADES CHECKED	
	BY	
	NOTE BOOK NO.	
	STRUCTURE NOTATION	
	DATE	

PROFILE	SURVEYED	DATE
	PLOTTED	
	GRADES CHECKED	
	BY	
	NOTE BOOK NO.	
	STRUCTURE NOTATION	
	DATE	

FILE PATH = G:\CH2\0012\Road\Sheet\0160P95-SHT-DRAIN-UTIL-PP-17.dgn

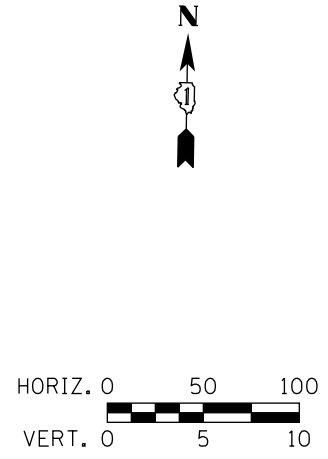
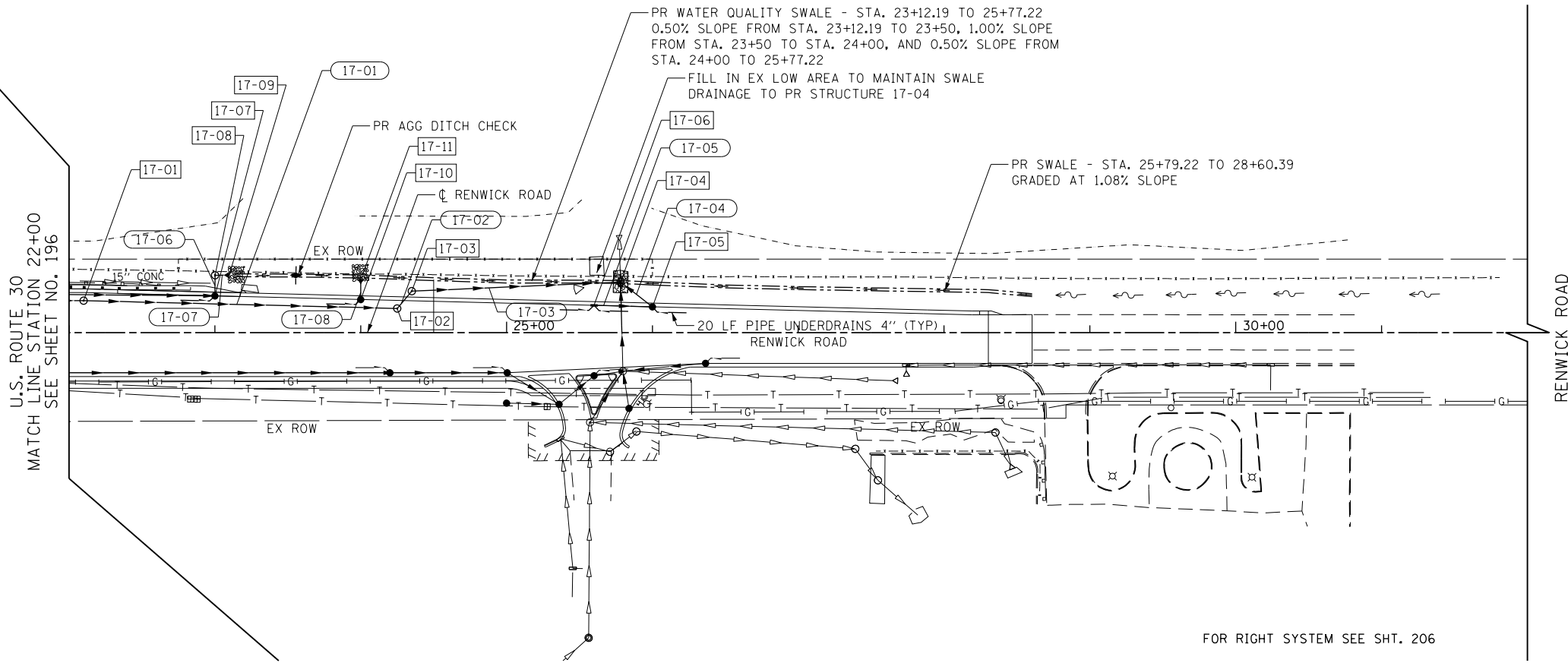

- NOTES:
1. FOR PIPE UNDERDRAINS SEE SHEET NO. 44
 2. FOR DRAINAGE STRUCTURE SCHEDULE SEE SHEET NO. 213
 3. FOR STORM SEWER SCHEDULE SEE SHEET NO. 220
 4. FOR DETAIL OF OUTLET 7 TO LAKE RENWICK SEE SHEET NO. 223
 5. FOR RIPRAP DETAILS AND SCHEDULE SEE SHEET NO. 224
 6. FOR LEGEND OF SYMBOLS SEE SHEET NO. 189

FOR RIGHT SYSTEM SEE SHT. 206

LEFT PROFILE

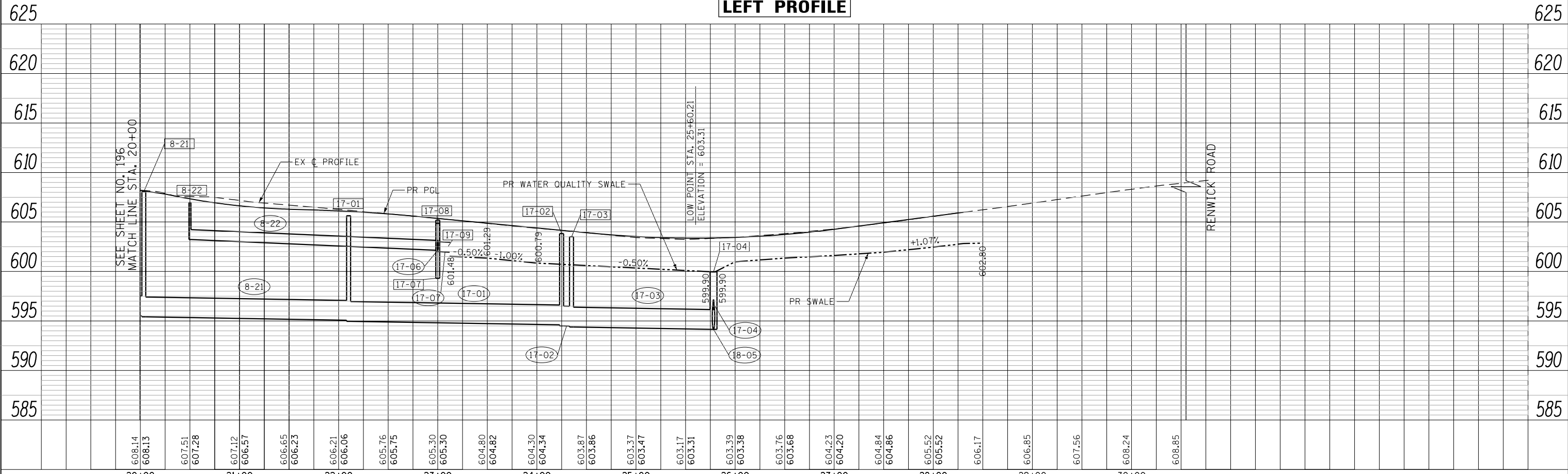

USER NAME = bshoeffliger	DESIGNED -	REVISED -
FILE = D160P95-SHT-DRAIN-UTIL-PP-17.dgn	DRAWN -	REVISED -
PLOT SCALE = 100.0000' / in.	CHECKED -	REVISED -
PLOT DATE = 10/23/2014	DATE = 08/18/2014	REVISED -

STATE OF ILLINOIS
DEPARTMENT OF TRANSPORTATION

DRAINAGE AND UTILITIES RENWICK ROAD (LEFT SIDE)

SCALE: HORIZ. 1"=50'
VERT. 1"=5'
SHEET NAME: DU-17
STA. 22+00 TO STA. 32+00

F.A.P. RTE.	SECTION	COUNTY	TOTAL SHEETS	SHEET NO.
575	14W - R	WILL	681	205
CONTRACT NO. 60P95			FED. ROAD DIST. NO. 7 ILLINOIS FED. AID PROJECT	

PLAN	SURVEYED	BY	DATE
	PLOTTED		
	NOTED		
	NO. _____		
	FILE NAME		

PROFILE	SURVEYED	BY	DATE
	PLOTTED		
	NOTED		
	NO. _____		
	FILE NAME		

FILE PATH = G:\CH2\0012\Road\Sheet\0160P95-SHT-DRAIN-UTIL-PP-18.dgn

FOR LEFT SYSTEM SEE SHT. 205

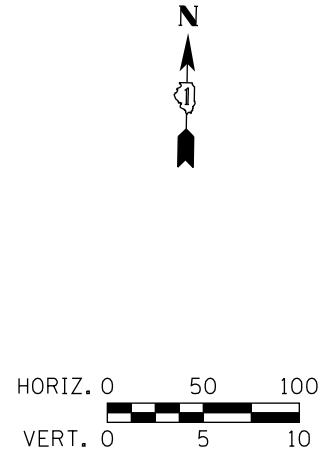
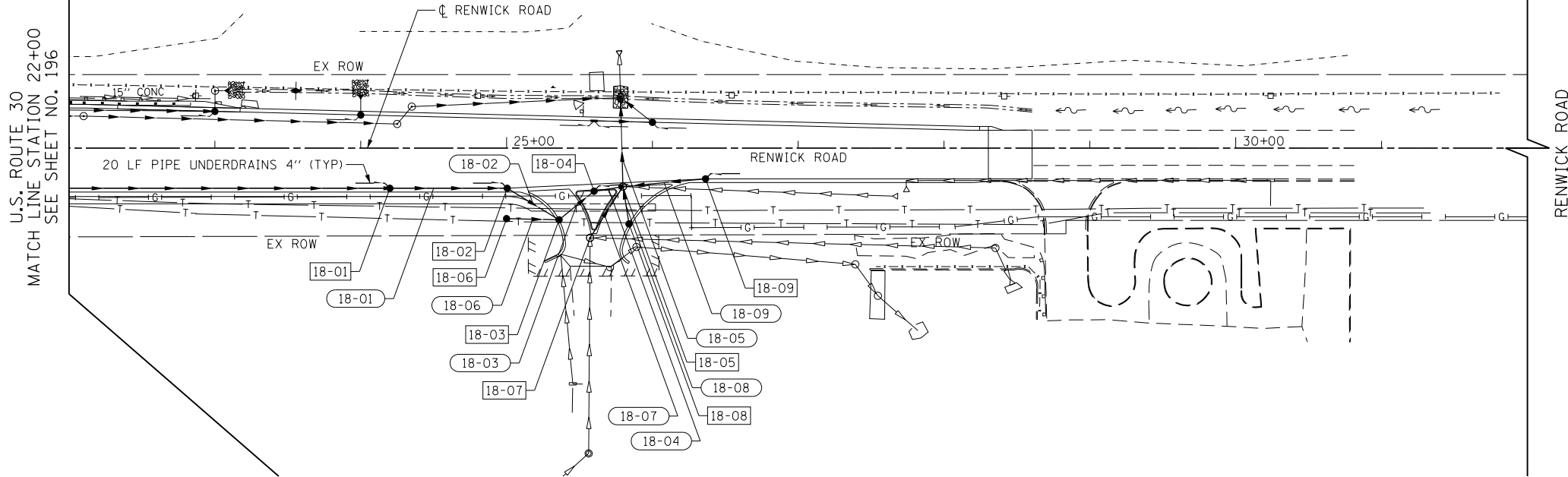

- NOTES:**
1. FOR PIPE UNDERDRAINS SEE SHEET NO. 44
 2. FOR DRAINAGE STRUCTURE SCHEDULE SEE SHEET NO. 213
 3. FOR STORM SEWER SCHEDULE SEE SHEET NO. 220
 4. FOR LEGEND OF SYMBOLS SEE SHEET NO. 189

RIGHT PROFILE

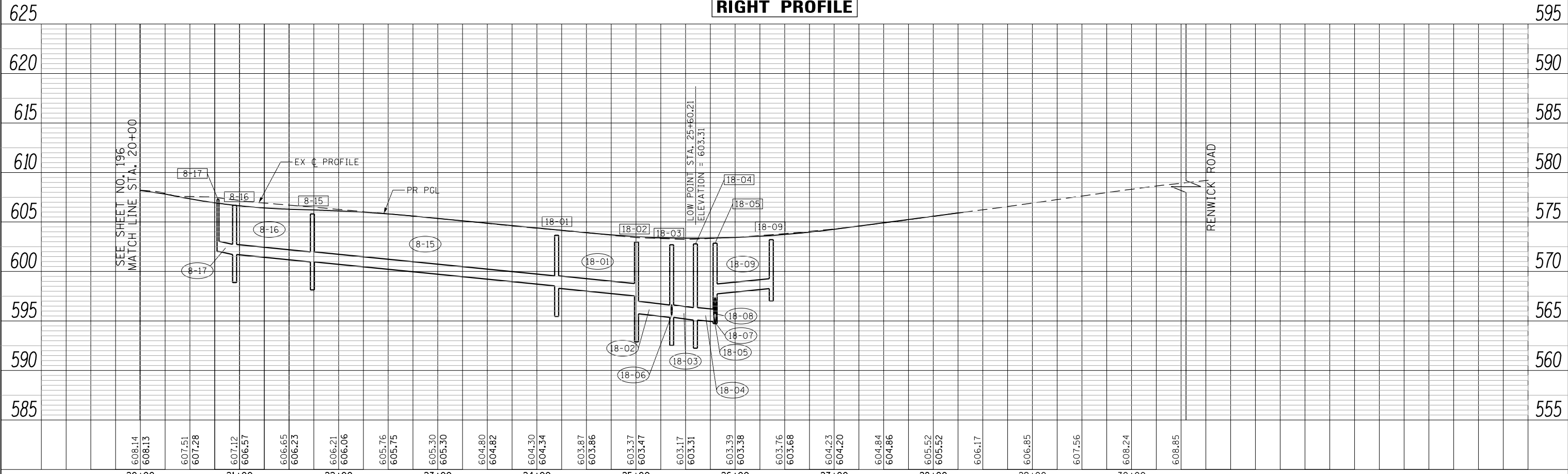

USER NAME = bshoeffliger	DESIGNED -	REVISED -
FILE = D:\60P95-SHT-DRAIN-UTIL-PP-18.dgn	DRAWN -	REVISED -
PLOT SCALE = 100.0000' / 1\"/>		
PLOT DATE = 10/23/2014	CHECKED -	REVISED -
	DATE = 08/18/2014	REVISED -

**STATE OF ILLINOIS
DEPARTMENT OF TRANSPORTATION**

DRAINAGE AND UTILITIES RENWICK ROAD (RIGHT SIDE)

SCALE: HORIZ. 1"=50'
VERT. 1"=5'
SHEET NAME: DU-18
STA. 22+00 TO STA. 32+00

F.A.P. RTE.	SECTION	COUNTY	TOTAL SHEETS	SHEET NO.
575	14W - R	WILL	681	206
CONTRACT NO. 60P95				
FED. ROAD DIST. NO. 7 ILLINOIS FED. AID PROJECT				

DRAINAGE SHEET 4 U.S. ROUTE 30 STA 3672+00 TO STA 3684+00 RIGHT SIDE

STRUCTURE NUMBER	STATION	OFFSET	STRUCTURE TYPE	FRAME & GRATE	RIM ELEVATION	INVERT ELEVATIONS							UNDERDRAIN	
						NORTH	NORTHEAST	EAST	SOUTHEAST	SOUTH	SOUTHWEST	WEST		NORTHWEST
4-01	3672+95.00	30.6' RT	INLET, TYPE A	TYPE 24 FRAME AND GRATE	598.74				593.87					595.74
4-02	3672+52.00	31.7' RT	CB, TYPE A, 4'-DIAMETER	TYPE 24 FRAME AND GRATE	598.64				593.47				593.47	595.64
4-03	3672+08.00	32.8' RT	CB, TYPE A, 4'-DIAMETER	TYPE 24 FRAME AND GRATE	598.69						593.07		593.07	595.69
4-04	3674+79.00	27.5' RT	CB, TYPE C	TYPE 24 FRAME AND GRATE	599.57						594.78			596.57
4-05	3679+00.00	81.9' RT	PRC FES 18								587.84			
4-06	3679+22.66	29.2' RT	EX MANHOLE TO BE RECONSTRUCTED	EXISTING	599.95		588.11				EX = 588.11		EX = 588.12	
4-07	3680+63.00	27.5' RT	INLET, TYPE B	TYPE 24 FRAME AND GRATE	599.33					596.01			595.91	596.33
4-08	3681+45.00	27.5' RT	INLET, TYPE B	TYPE 24 FRAME AND GRATE	598.84				595.52				595.42	595.84
4-09	3682+03.00	27.5' RT	INLET, TYPE B	TYPE 24 FRAME AND GRATE	598.64				594.88				594.78	595.64 (2)
4-10	3682+23.00	27.5' RT	CB, TYPE A, 4'-DIAMETER	TYPE 24 FRAME AND GRATE	598.67				594.62		594.37		594.62	595.67
4-11	3682+22.40	21.2' RT	EX MANHOLE TO BE ADJUSTED	EXISTING	598.83		594.36		EX = 588.36				EX = 588.46	
4-12	3683+05.00	27.5' RT	INLET, TYPE A	TYPE 24 FRAME AND GRATE	598.92				595.01					595.92
4-13	3683+90.00	27.5' RT	CB, TYPE A, 4'-DIAMETER	TYPE 24 FRAME AND GRATE	599.26		594.82					594.57	594.82	596.26
4-14	3683+98.38	19.9' RT	EX MANHOLE TO BE ADJUSTED	EXISTING	599.50			594.54	EX = 588.54				EX = 588.64	
4-15	3683+85.76	43.9' RT	CB, TYPE C	TYPE 8 GRATE	598.50						594.89			

* CORING THE HOLES IN STRUCTURES 4-11 AND 4-15 IN ORDER TO CONNECT THE PROPOSED STORM SEWER PIPES SHALL BE INCLUDED IN THE COST OF THE ADJUSTMENTS.

** CORING THE HOLE IN STRUCTURE 4-06 IN ORDER TO CONNECT THE PROPOSED STORM SEWER PIPE SHALL BE INCLUDED IN THE COST OF THE RECONSTRUCTION. INSTALLING THE WEIR PLATE IN STRUCTURE 4-06 SHALL BE PAID FOR AS DRAINAGE WEIR.

DRAINAGE SHEET 5 U.S. ROUTE 30 STA 3684+00 TO STA 3696+00 LEFT SIDE

STRUCTURE NUMBER	STATION	OFFSET	STRUCTURE TYPE	FRAME & GRATE	RIM ELEVATION	INVERT ELEVATIONS							UNDERDRAIN	
						NORTH	NORTHEAST	EAST	SOUTHEAST	SOUTH	SOUTHWEST	WEST		NORTHWEST
5-01	3684+96.82	20.9' LT	EX MANHOLE TO BE ADJUSTED	EXISTING	600.80				EX = 588.54		592.83		EX = 588.64	
5-02	3684+41.47	55.6' LT	CB, TYPE C	TYPE 8 GRATE	598.29		593.14							
5-03	3687+10.00	27.5' LT	CB, TYPE A, 4'-DIAMETER	TYPE 24 FRAME AND GRATE	601.40		596.84						596.84	598.40
5-04	3687+80.00	27.5' LT	CB, TYPE A, 5'-DIAMETER	TYPE 24 FRAME AND GRATE	601.10				597.16	598.22				598.10
5-05	3691+00.00	27.5' LT	INLET, TYPE A	TYPE 24 FRAME AND GRATE	601.02								596.89	598.02
5-06	3691+83.00	27.5' LT	CB, TYPE A, 4'-DIAMETER	TYPE 24 FRAME AND GRATE	600.84		595.84		596.09				595.84	597.84 (2)
5-07	3692+10.00	27.5' LT	CB, TYPE A, 4'-DIAMETER	TYPE 24 FRAME AND GRATE	600.86				596.07				596.07	597.86
5-08	3692+60.00	27.5' LT	CB, TYPE A, 4'-DIAMETER	TYPE 24 FRAME AND GRATE	601.02				596.53				596.53	598.02
5-09	3694+55.00	27.5' LT	CB, TYPE A, 4'-DIAMETER	TYPE 24 FRAME AND GRATE	602.23				597.48				597.73	599.23
5-10	3687+59.61	45.5' LT	INLET, TYPE A	TYPE 1 FRAME, OPEN LID	600.44	598.34								

* CORING THE HOLE IN STRUCTURE 5-01 IN ORDER TO CONNECT THE PROPOSED STORM SEWER PIPE SHALL BE INCLUDED IN THE COST OF THE ADJUSTMENT.

DRAINAGE SHEET 6 U.S. ROUTE 30 STA 3684+00 TO STA 3696+00 RIGHT SIDE

STRUCTURE NUMBER	STATION	OFFSET	STRUCTURE TYPE	FRAME & GRATE	RIM ELEVATION	INVERT ELEVATIONS							UNDERDRAIN	
						NORTH	NORTHEAST	EAST	SOUTHEAST	SOUTH	SOUTHWEST	WEST		NORTHWEST
6-01	3684+60.00	27.5' RT	INLET, TYPE B	TYPE 24 FRAME AND GRATE	599.53				595.15				595.25	596.53
6-02	3684+60.00	41.9' RT	CB, TYPE C	TYPE 8 GRATE	598.85						595.31			
6-03	3685+15.00	27.5' RT	INLET, TYPE B	TYPE 24 FRAME AND GRATE	599.75				595.50				595.60	596.75
6-04	3686+00.00	27.5' RT	INLET, TYPE A	TYPE 24 FRAME AND GRATE	600.08				596.01					597.08
6-05	3686+72.91	27.3' RT	EX MANHOLE TO BE ADJUSTED	EXISTING	600.59				EX = 588.77				596.52	
6-06	3686+85.00	27.5' RT	CB, TYPE A, 4'-DIAMETER	TYPE 24 FRAME AND GRATE	600.64				596.55		596.55			597.64
6-07	3690+23.93	23.7' RT	EX MANHOLE TO BE ADJUSTED	EXISTING	601.33		EX = 596.78		EX = 589.05				591.05	
6-08	3691+83.82	22.0' RT	MH, TYPE A, 9'-DIAMETER	TYPE 1 FRAME, CLOSED LID	600.95		593.91		591.66		595.41		591.76	
6-09	3692+38.00	22.0' RT	MH, TYPE A, 9'-DIAMETER	TYPE 1 FRAME, CLOSED LID	601.04	594.04			591.94				592.04	
6-10	3694+25.00	22.0' RT	MH, TYPE A, 8'-DIAMETER	TYPE 1 FRAME, CLOSED LID	602.15	597.75			592.75				592.85	
6-11	3695+65.00	22.0' RT	MH, TYPE A, 6'-DIAMETER	TYPE 1 FRAME, CLOSED LID	603.03	598.25			593.25				593.35	
6-12	3691+57.36	27.5' RT	INLET, TYPE A	TYPE 24 FRAME AND GRATE	600.86	595.99								597.86
6-13	0010+40.81	21.0' RT	CB, TYPE A, 4'-DIAMETER	TYPE 24 FRAME AND GRATE	600.69		593.97			595.74	593.97			
6-14	0010+58.86	15.0' RT	CB, TYPE A, 4'-DIAMETER	TYPE 24 FRAME AND GRATE	600.77					594.04			595.79	
6-15	0010+56.19	15.0' RT	CB, TYPE A, 4'-DIAMETER	TYPE 24 FRAME AND GRATE	600.59		595.93		595.93					
6-16	0011+05.00	14.8' LT	CB, TYPE A, 4'-DIAMETER	TYPE 24 FRAME AND GRATE	600.30		596.15				596.15		596.15	
6-17	0011+25.00	13.9' LT	INLET, TYPE A	TYPE 24 FRAME AND GRATE	600.44						596.24			
6-18	3692+47.40	27.5' RT	CB, TYPE A, 4'-DIAMETER	TYPE 24 FRAME AND GRATE	600.97		594.08			594.08				597.97
6-19	3694+35.00	27.5' RT	CB, TYPE C	TYPE 24 FRAME AND GRATE	602.10					597.82				599.10
6-20	3695+75.00	27.5' RT	CB, TYPE C	TYPE 24 FRAME AND GRATE	602.98					598.33				599.98
6-21	0010+93.67	28.9' LT	CB, TYPE C	TYPE 1 FRAME, OPEN LID	601.15		EX = 598.33							
6-22	3692+47.50	42.3' RT	CB, TYPE C	TYPE 1 FRAME, OPEN LID	601.55				596.30			TO BE PLUGGED		
											594.20		EX = 598.46	

* CORING THE HOLES IN STRUCTURES 6-05 AND 6-07 IN ORDER TO CONNECT THE PROPOSED STORM SEWER PIPES SHALL BE INCLUDED IN THE COST OF THE ADJUSTMENTS.

** STRUCTURE 6-06 SHALL HAVE A REDUCED 15" SUMP IN ORDER TO AVOID IMPACTING THE EX 60" RSP SS.

DATE	BY
SURVEYED	
PLotted	
GRADES CHECKED	
STRUCTURE NOTATIONS CHECKED	
NOTE BOOK NO.	
CADD FILE NAME	

DATE	BY
SURVEYED	
PLotted	
GRADES CHECKED	
STRUCTURE NOTATIONS CHECKED	
NOTE BOOK NO.	
CADD FILE NAME	

FILE PATH = G:\CH2\0012\Road\Sheet\0160P95-SHT-DRAIN-UTIL-SCHED.dgn



USER NAME = bshoeffliger	DESIGNED -	REVISED -
FILE = D:\60P95-SHT-DRAIN-UTIL-SCHED.dgn	DRAWN -	REVISED -
PLOT SCALE = 100.0000' / 1"	CHECKED -	REVISED -
PLOT DATE = 10/23/2014	DATE = 08/18/2014	REVISED -

**STATE OF ILLINOIS
DEPARTMENT OF TRANSPORTATION**

DRAINAGE STRUCTURE SCHEDULES

SCALE: NTS SHEET NAME: DUS-02 STA. TO STA.

F.A.P. RTE.	SECTION	COUNTY	TOTAL SHEETS	SHEET NO.
575	14W - R	WILL	681	208
CONTRACT NO. 60P95				
FED. ROAD DIST. NO. 7 ILLINOIS FED. AID PROJECT				

DRAINAGE SHEET 11 U.S. ROUTE 30 STA 3744+00 TO STA 3756+00

STRUCTURE NUMBER	STATION	OFFSET	STRUCTURE TYPE	FRAME & GRATE	RIM ELEVATION	INVERT ELEVATIONS								
						NORTH	NORTHEAST	EAST	SOUTHEAST	SOUTH	SOUTHWEST	WEST	NORTHWEST	UNDERDRAIN
11-01	3745+00.00	22.5' LT	MH, TYPE A, 5'-DIAMETER	TYPE 1 FRAME, CLOSED LID	608.18		602.96		602.46				602.96	
11-02	3746+95.00	22.5' LT	MH, TYPE A, 4'-DIAMETER	TYPE 1 FRAME, CLOSED LID	609.13		604.03		603.53				603.63	
11-03	3748+65.00	22.5' LT	MH, TYPE A, 4'-DIAMETER	TYPE 1 FRAME, CLOSED LID	610.34		604.62		604.12					
11-04	3745+00.00	16.5' LT	CB, TYPE A, 4'-DIAMETER	TYPE 24 FRAME AND GRATE	607.72		603.21				602.96		603.46	604.72
11-05	3745+20.00	16.5' LT	CB, TYPE A, 4'-DIAMETER	TYPE 24 FRAME AND GRATE	607.71				603.54				603.54	604.71 (2)
11-06	3745+40.00	16.5' LT	INLET, TYPE A	TYPE 24 FRAME AND GRATE	607.72				603.63					604.72
11-07	3745+00.00	16.5' RT	CB, TYPE A, 4'-DIAMETER	TYPE 24 FRAME AND GRATE	607.72						603.36		603.61	604.72
11-08	3745+20.00	16.5' RT	CB, TYPE A, 4'-DIAMETER	TYPE 24 FRAME AND GRATE	607.71				603.69				603.69	604.71 (2)
11-09	3745+40.00	16.5' RT	CB, TYPE A, 4'-DIAMETER	TYPE 24 FRAME AND GRATE	607.72				603.77				603.77	604.72
11-10	3746+75.00	16.5' RT	CB, TYPE A, 4'-DIAMETER	TYPE 24 FRAME AND GRATE	608.53				604.42				604.42	605.53
11-11	3748+60.00	16.5' RT	INLET, TYPE A	TYPE 24 FRAME AND GRATE	609.84				605.33					606.84
11-12	3746+95.00	16.5' LT	CB, TYPE C	TYPE 24 FRAME AND GRATE	608.67						604.06			605.67
11-13	3748+65.00	16.5' LT	CB, TYPE C	TYPE 24 FRAME AND GRATE	609.88						604.65			606.88
11-14	3752+40.00	22.5' LT	MH, TYPE A, 4'-DIAMETER	TYPE 1 FRAME, CLOSED LID	611.37		606.35						605.35	
11-15	3753+65.00	22.5' LT	MH, TYPE A, 4'-DIAMETER	TYPE 1 FRAME, CLOSED LID	610.90		605.76		604.86				604.76	
11-16	3754+90.00	22.5' LT	MH, TYPE A, 4'-DIAMETER	TYPE 1 FRAME, CLOSED LID	610.42		605.18		604.28				604.18	
11-17	3755+15.00	11.5' LT	MH, TYPE A, 4'-DIAMETER	TYPE 1 FRAME, CLOSED LID	609.98				604.08				603.98	
11-18	3752+40.00	16.5' LT	CB, TYPE C	TYPE 24 FRAME AND GRATE	610.91						606.38			
11-19	3753+65.00	16.5' LT	CB, TYPE C	TYPE 24 FRAME AND GRATE	610.44						605.79			
11-20	3754+90.00	16.5' LT	CB, TYPE C	TYPE 24 FRAME AND GRATE	609.96						605.21			
11-21	3755+10.00	16.5' RT	CB, TYPE A, 4'-DIAMETER	TYPE 24 FRAME AND GRATE	609.88				605.67				605.67	606.88
11-22	3753+55.00	16.5' RT	INLET, TYPE A	TYPE 24 FRAME AND GRATE	610.47								606.43	607.47

DRAINAGE SHEET 12 U.S. ROUTE 30 STA 3756+00 TO STA 3768+00

STRUCTURE NUMBER	STATION	OFFSET	STRUCTURE TYPE	FRAME & GRATE	RIM ELEVATION	INVERT ELEVATIONS								
						NORTH	NORTHEAST	EAST	SOUTHEAST	SOUTH	SOUTHWEST	WEST	NORTHWEST	UNDERDRAIN
12-01	3756+40.00	12.0' LT	MH, TYPE A, 5'-DIAMETER	TYPE 1 FRAME, CLOSED LID	609.62		604.00		603.50	604.00				603.40
12-02	3758+15.00	12.0' LT	MH, TYPE A, 5'-DIAMETER	TYPE 1 FRAME, CLOSED LID	610.27		604.62		602.72					602.62
12-03	3760+10.00	12.0' LT	MH, TYPE A, 5'-DIAMETER	TYPE 1 FRAME, CLOSED LID	611.14				601.86				604.48	601.76
12-04	3761+85.00	12.5' LT	MH, TYPE A, 6'-DIAMETER	TYPE 1 FRAME, CLOSED LID	611.91		603.68		601.08	604.98				600.98
12-05	3763+70.00	10.6' LT	MH, TYPE A, 6'-DIAMETER	TYPE 1 FRAME, CLOSED LID	612.42				600.27					600.17
12-06	3763+90.00	18.7' LT	MH, TYPE A, 6'-DIAMETER	TYPE 1 FRAME, CLOSED LID	612.68				600.11					600.01
12-07	3764+00.00	18.4' LT	MH, TYPE A, 6'-DIAMETER, RESTRICTOR PLATE	2 TYPE 1 FRAME, CLOSED LID	612.61	607.01			599.99					599.78
12-08	3764+08.16	20.7' LT	EX MANHOLE TO BE ADJUSTED	EXISTING	612.19				599.77					EX = 599.77
12-09	3763+95.00	15.8' RT	INLET, TYPE A	TYPE 24 FRAME AND GRATE	612.18						607.29			
12-10	3756+35.00	16.5' LT	CB, TYPE A, 4'-DIAMETER	TYPE 24 FRAME AND GRATE	609.51	604.03			604.28				604.28	
12-11	3756+15.00	16.5' LT	INLET, TYPE A	TYPE 24 FRAME AND GRATE	609.53								604.45	
12-12	3756+75.00	16.5' LT	INLET, TYPE A	TYPE 24 FRAME AND GRATE	609.57				604.65					
12-13	3756+35.00	16.5' RT	CB, TYPE A, 4'-DIAMETER	TYPE 24 FRAME AND GRATE	609.51				604.50		604.25		604.50	
12-14	3756+15.00	16.5' RT	CB, TYPE A, 4'-DIAMETER	TYPE 24 FRAME AND GRATE	609.53				604.66				604.66	
12-15	3756+85.00	16.5' RT	CB, TYPE A, 4'-DIAMETER	TYPE 24 FRAME AND GRATE	609.60				604.96				604.96	
12-16	3758+15.00	16.5' RT	INLET, TYPE A	TYPE 24 FRAME AND GRATE	610.16				606.23					
12-17	3758+10.00	16.5' LT	CB, TYPE C	TYPE 24 FRAME AND GRATE	610.14	604.66								
12-18	3760+63.87	31.3' LT	CB, TYPE A, 4'-DIAMETER	TYPE 24 FRAME AND GRATE	611.15		604.52						604.52	
12-19	3761+05.00	16.5' LT	CB, TYPE A, 4'-DIAMETER	TYPE 24 FRAME AND GRATE	611.45				605.00				605.00	
12-20	3760+12.90	19.5' LT	INLET, TYPE A	TYPE 24 FRAME AND GRATE	610.91				605.41					
12-21	3761+80.00	16.5' LT	CB, TYPE C	TYPE 24 FRAME AND GRATE	611.78	605.01								
12-22	3761+75.00	16.5' RT	CB, TYPE A, 4'-DIAMETER	TYPE 24 FRAME AND GRATE	611.76				603.94		603.94			
12-23	3761+15.44	27.1' RT	CB, TYPE A, 4'-DIAMETER	TYPE 24 FRAME AND GRATE	611.42				604.50				604.50	
12-24	3760+47.98	16.5' RT	INLET, TYPE A	TYPE 24 FRAME AND GRATE	611.20								605.15	
12-25	3763+95.00	14.0' LT	CB, TYPE A, 4'-DIAMETER	TYPE 24 FRAME AND GRATE	612.22		607.03				607.03			
12-26	0009+59.19	0.8' LT	CB, TYPE C	TYPE 1 FRAME, OPEN LID	611.32							EX = 604.92		

DRAINAGE SHEET 13 WEST FRONTAGE ROAD STA 10+00 TO STA 19+00

STRUCTURE NUMBER	STATION	OFFSET	STRUCTURE TYPE	FRAME & GRATE	RIM ELEVATION	INVERT ELEVATIONS								
						NORTH	NORTHEAST	EAST	SOUTHEAST	SOUTH	SOUTHWEST	WEST	NORTHWEST	UNDERDRAIN
13-01	0011+92.00	33.8' LT	PRC FES 18											
13-02	0013+07.00	28.5' LT	PRC FES 18						604.51					
13-03	0017+00.00	40.4' LT	CB, TYPE B	TYPE 7 GRATE	600.05		597.14							
13-04	0017+00.00	79.0' RT	PRC FES 18											
13-05	0014+82.00	13.2' RT	CB, TYPE C	TYPE 24 FRAME AND GRATE	606.11		597.90						596.10	
13-06	0014+82.00	84.0' RT	PRC FES 12										597.20	
13-07	0018+17.00	45.3' LT	PRC FES 12											
13-08	0018+17.00	6.0' LT	CB, TYPE A, 4'-DIAMETER	TYPE 24 FRAME AND GRATE	601.09		596.69		596.69		596.69			
13-09	0018+17.00	78.5' RT	PRC FES 12										595.86	
13-10	0017+99.00	6.0' LT	INLET, TYPE A	TYPE 24 FRAME AND GRATE	601.11								596.85	

PLAN	SURVEYED	DATE
	PLOTTED	
	GRADES CHECKED	
	STRUCTURE NOTATIONS CHECKED	
	NOTE BOOK NO.	
	BY	

PROFILE	SURVEYED	DATE
	PLOTTED	
	GRADES CHECKED	
	STRUCTURE NOTATIONS CHECKED	
	NOTE BOOK NO.	
	BY	

FILE PATH = G:\CH2\0012\Road\Sheet\0160P95-SHT-DRAIN-UTIL-SCHED.dgn



USER NAME = bshoeffler	DESIGNED -	REVISED -
FILE = D160P95-SHT-DRAIN-UTIL-SCHED.dgn	DRAWN -	REVISED -
PLOT SCALE = 100.0000' / in.	CHECKED -	REVISED -
PLOT DATE = 10/23/2014	DATE - 08/18/2014	REVISED -

**STATE OF ILLINOIS
DEPARTMENT OF TRANSPORTATION**

DRAINAGE STRUCTURE SCHEDULES

SCALE: NTS SHEET NAME: DUS-05 STA. TO STA.

F.A.P. RTE.	SECTION	COUNTY	TOTAL SHEETS	SHEET NO.
575	14W - R	WILL	681	211
CONTRACT NO. 60P95				
FED. ROAD DIST. NO. 7 ILLINOIS FED. AID PROJECT				

DRAINAGE SHEET 14 LILY CACHE ROAD STA 3+00 TO STA 9+00

STRUCTURE NUMBER	STATION	OFFSET	STRUCTURE TYPE	FRAME & GRATE	RIM ELEVATION	INVERT ELEVATIONS							UNDERDRAIN	
						NORTH	NORTHEAST	EAST	SOUTHEAST	SOUTH	SOUTHWEST	WEST		NORTHWEST
14-01	0008+57.63	24.0' RT	MH, TYPE A, 4'-DIAMETER	TYPE 1 FRAME, CLOSED LID	599.47		594.52		EX = 594.32		594.52		EX = 594.32	
14-02	0008+40.00	24.0' RT	CB, TYPE A, 4'-DIAMETER	TYPE 24 FRAME AND GRATE	599.34		594.59				594.52		594.59	
14-03	0007+50.00	21.0' RT	CB, TYPE A, 4'-DIAMETER	TYPE 24 FRAME AND GRATE	599.08		595.02				595.02			
14-04	0006+90.00	16.8' RT	CB, TYPE A, 4'-DIAMETER	TYPE 24 FRAME AND GRATE	599.02		595.30						595.30	
14-05	0006+90.00	10.9' LT	INLET, TYPE A	TYPE 24 FRAME AND GRATE	599.14				595.42					
14-06	0008+91.28	24.0' RT	CB, TYPE A, 4'-DIAMETER	TYPE 24 FRAME AND GRATE	599.90						594.82			
14-07	0008+40.00	12.0' LT	INLET, TYPE A	TYPE 24 FRAME AND GRATE	599.58				594.92					

DRAINAGE SHEET 15 RENWICK ROAD STA 8+00 TO STA 18+00 LEFT SIDE

STRUCTURE NUMBER	STATION	OFFSET	STRUCTURE TYPE	FRAME & GRATE	RIM ELEVATION	INVERT ELEVATIONS							UNDERDRAIN	
						NORTH	NORTHEAST	EAST	SOUTHEAST	SOUTH	SOUTHWEST	WEST		NORTHWEST
15-01	3717+12.45	131.5' LT	DETENTION BASIN OUTLET STRUCTURE	TYPE 1 FRAME, OPEN LID	601.94				595.94					
15-02	0015+94.92	115.0' LT	PRC FES 18							596.50				
15-03	0015+80.00	27.5' LT	CB, TYPE A, 5'-DIAMETER	TYPE 24 FRAME AND GRATE	606.63	596.76		601.76		598.76		598.76		603.63
15-04	0014+90.00	27.5' LT	CB, TYPE A, 4'-DIAMETER	TYPE 24 FRAME AND GRATE	606.27			599.02				599.02		603.27
15-05	0014+20.00	27.5' LT	CB, TYPE A, 4'-DIAMETER	TYPE 24 FRAME AND GRATE	605.99			599.21				599.21		602.99
15-06	0013+20.00	27.5' LT	CB, TYPE A, 4'-DIAMETER	TYPE 24 FRAME AND GRATE	605.59			599.50				599.50		602.59
15-07	0012+79.75	27.5' LT	CB, TYPE A, 4'-DIAMETER	TYPE 24 FRAME AND GRATE	605.44			599.61					599.61	602.44
15-08	0002+77.51	15.4' RT	CB, TYPE A, 4'-DIAMETER	TYPE 24 FRAME AND GRATE	605.12				599.68			599.68		
15-09	0002+77.98	16.0' LT	CB, TYPE A, 4'-DIAMETER	TYPE 24 FRAME AND GRATE	605.12			599.76			599.76			
15-10	0011+90.00	27.5' LT	INLET, TYPE A	TYPE 24 FRAME AND GRATE	605.49	599.86								602.49
15-11	0017+07.55	27.5' LT	CB, TYPE A, 4'-DIAMETER	TYPE 24 FRAME AND GRATE	607.07			602.13					602.13	604.07
15-12	0011+00.00	27.5' LT	INLET, TYPE A	TYPE 24 FRAME AND GRATE	605.76								602.34	602.76
15-13	0010+40.00	27.5' LT	CB, TYPE A, 4'-DIAMETER	TYPE 24 FRAME AND GRATE	605.94			602.06					602.06	602.94
15-14	0009+52.14	27.5' LT	CB, TYPE A, 4'-DIAMETER	TYPE 24 FRAME AND GRATE	606.06			601.64		601.64				

DRAINAGE SHEET 16 RENWICK ROAD STA 8+00 TO STA 18+00 RIGHT SIDE

STRUCTURE NUMBER	STATION	OFFSET	STRUCTURE TYPE	FRAME & GRATE	RIM ELEVATION	INVERT ELEVATIONS							UNDERDRAIN	
						NORTH	NORTHEAST	EAST	SOUTHEAST	SOUTH	SOUTHWEST	WEST		NORTHWEST
16-01	0015+80.00	24.7' RT	MH, TYPE A, 5'-DIAMETER	TYPE 1 FRAME, CLOSED LID	607.28	598.90		600.90				599.40	601.90	
16-02	0014+75.00	16.5' RT	CB, TYPE A, 4'-DIAMETER	TYPE 24 FRAME AND GRATE	606.43			599.70				599.70		603.43
16-03	0013+45.00	16.5' RT	CB, TYPE A, 4'-DIAMETER	TYPE 24 FRAME AND GRATE	605.91			600.08				600.08		602.91
16-04	0012+43.00	18.7' RT	CB, TYPE A, 4'-DIAMETER	TYPE 24 FRAME AND GRATE	605.57			600.38				600.38		602.57 (2)
16-05	0012+10.00	19.5' RT	INLET, TYPE A	TYPE 24 FRAME AND GRATE	605.59			600.47						602.59
16-06	0016+88.33	25.6' RT	CB, TYPE A, 4'-DIAMETER	TYPE 24 FRAME AND GRATE	607.08			601.21				601.21		604.08
16-07	0017+93.00	27.5' RT	CB, TYPE A, 4'-DIAMETER	TYPE 24 FRAME AND GRATE	606.96			601.51				601.51		603.96
16-08	0011+05.00	20.0' RT	INLET, TYPE A	TYPE 24 FRAME AND GRATE	605.89							602.10		602.89
16-09	0009+64.00	20.0' RT	CB, TYPE A, 4'-DIAMETER	TYPE 24 FRAME AND GRATE	606.22	601.41		601.41			601.41			
16-10	0009+50.60	26.9' RT	MH, TYPE A, 5'-DIAMETER	TYPE 1 FRAME, CLOSED LID	606.77		601.36					EX = 601.26		
16-11	0015+74.00	18.5' RT	CB, TYPE A, 4'-DIAMETER	TYPE 24 FRAME AND GRATE	606.78				601.94					603.78

DATE	BY	SURVEYED	PLANNED	FILED
NOTE BOOK NO.		FILED		

DATE	BY	SURVEYED	PLANNED	FILED
NOTE BOOK NO.		FILED		

FILE PATH = G:\CH2\0012\Road\Sheet\0160P95-SHT-DRAIN-UTIL-SCHED.dgn



USER NAME = bshoeffliger	DESIGNED -	REVISED -
FILE = D:\60P95-SHT-DRAIN-UTIL-SCHED.dgn	DRAWN -	REVISED -
PLOT SCALE = 100.0000' / 1in.	CHECKED -	REVISED -
PLOT DATE = 10/23/2014	DATE = 08/18/2014	REVISED -

**STATE OF ILLINOIS
DEPARTMENT OF TRANSPORTATION**

DRAINAGE STRUCTURE SCHEDULES

SCALE: NTS SHEET NAME: DUS-06 STA. TO STA.

F.A.P. RTE.	SECTION	COUNTY	TOTAL SHEETS	SHEET NO.
575	14W - R	WILL	681	212
CONTRACT NO. 60P95			FED. ROAD DIST. NO. 7 ILLINOIS FED. AID PROJECT	

DRAINAGE SHEET 17 RENWICK ROAD STA 22+00 TO STA 32+00 LEFT SIDE

STRUCTURE NUMBER	STATION	OFFSET	STRUCTURE TYPE	FRAME & GRATE	RIM ELEVATION	INVERT ELEVATIONS								UNDERDRAIN
						NORTH	NORTHEAST	EAST	SOUTHEAST	SOUTH	SOUTHWEST	WEST	NORTHWEST	
17-01	0022+10.00	22.0' LT	MH, TYPE A, 4'-DIAMETER	TYPE 1 FRAME, CLOSED LID	605.57			594.91					595.01	
17-02	0024+25.00	18.8' LT	MH, TYPE A, 4'-DIAMETER	TYPE 1 FRAME, CLOSED LID	603.77		594.45						594.55	
17-03	0024+35.00	28.5' LT	MH, TYPE A, 4'-DIAMETER	TYPE 1 FRAME, CLOSED LID	603.95			594.33			594.43			
17-04	0025+78.22	34.8' LT	MH, TYPE A, 7'-DIAMETER	TYPE 8 GRATE	599.90	EX = 594.00			596.10	594.10			594.10	
17-05	0026+00.00	17.8' LT	CB, TYPE A, 4'-DIAMETER	TYPE 24 FRAME AND GRATE	603.02								598.32	596.32
17-06	0025+60.00	18.8' LT	INLET, TYPE A	TYPE 24 FRAME AND GRATE	602.93			598.69						599.93 (2)
17-07	0023+00.00	25.3' LT	CB, TYPE A, 4'-DIAMETER	TYPE 24 FRAME AND GRATE	604.79	602.08							602.08	
17-08	0023+00.00	39.4' LT	MH, TYPE A, 4'-DIAMETER	TYPE 1 FRAME, CLOSED LID	605.13			601.94		602.04				602.13
17-09	0023+12.00	39.4' LT	PRC FES 12										601.92	#VALUE!
17-10	0024+00.00	22.8' LT	CB, TYPE C	TYPE 24 FRAME AND GRATE	603.88	600.85								
17-11	0024+00.00	36.8' LT	PRC FES 12							600.79				

DRAINAGE SHEET 18 RENWICK ROAD STA 22+00 TO STA 32+00 RIGHT SIDE

STRUCTURE NUMBER	STATION	OFFSET	STRUCTURE TYPE	FRAME & GRATE	RIM ELEVATION	INVERT ELEVATIONS								UNDERDRAIN
						NORTH	NORTHEAST	EAST	SOUTHEAST	SOUTH	SOUTHWEST	WEST	NORTHWEST	
18-01	0024+20.00	27.5' RT	CB, TYPE A, 4'-DIAMETER	TYPE 24 FRAME AND GRATE	603.60			598.24				598.49		600.60
18-02	0025+00.48	27.5' RT	CB, TYPE A, 4'-DIAMETER	TYPE 24 FRAME AND GRATE	602.92				595.67				597.47	599.92
18-03	0025+36.00	49.1' RT	CB, TYPE A, 4'-DIAMETER	TYPE 1 FRAME, OPEN LID	602.64		595.30						595.55	595.30
18-04	0025+60.00	29.5' RT	CB, TYPE A, 4'-DIAMETER	TYPE 24 FRAME AND GRATE	602.72			595.03			595.03			599.72
18-05	0025+79.80	26.4' RT	MH, TYPE A, 7'-DIAMETER	TYPE 1 FRAME, CLOSED LID	602.79	594.68				595.69		594.78	594.88	
18-06	0025+00.00	48.3' RT	CB, TYPE C	TYPE 8 GRATE	602.25			595.88						
18-07	0025+57.28	61.5' RT	MH, TYPE A, 6'-DIAMETER	TYPE 1 FRAME, CLOSED LID	603.17		595.17	EX = 595.27		EX = 595.27				
18-08	0025+84.00	51.9' RT	CB, TYPE C	TYPE 1 FRAME, OPEN LID	602.15	595.90								
18-09	0026+36.48	21.0' RT	CB, TYPE C	TYPE 24 FRAME AND GRATE	603.15							598.21		600.15

PLAN	SURVEYED	DATE
	PLOTTED	
	GRADES CHECKED	
	STRUCTURE NOTATIONS CHECKED	
NOTE BOOK NO.	CADD FILE NAME	

PROFILE	SURVEYED	DATE
	PLOTTED	
	GRADES CHECKED	
	STRUCTURE NOTATIONS CHECKED	
NOTE BOOK NO.	CADD FILE NAME	

FILE PATH = G:\CH2\0012\Road\Sheet\0160P95-SHT-DRAIN-UTIL-SCHED.dgn



USER NAME = bshoeffliger	DESIGNED -	REVISED -
FILE = D:\60P95-SHT-DRAIN-UTIL-SCHED.dgn	DRAWN -	REVISED -
PLOT SCALE = 100.0000' / in.	CHECKED -	REVISED -
PLOT DATE = 10/23/2014	DATE - 08/18/2014	REVISED -

**STATE OF ILLINOIS
DEPARTMENT OF TRANSPORTATION**

DRAINAGE STRUCTURE SCHEDULES

SCALE: NTS SHEET NAME: DUS-07 STA. TO STA.

F.A.P. RTE.	SECTION	COUNTY	TOTAL SHEETS	SHEET NO.
575	14W - R	WILL	681	213
CONTRACT NO. 60P95			FED. ROAD DIST. NO. 7 ILLINOIS FED. AID PROJECT	

DRAINAGE SHEET 1 U.S. ROUTE 30 STA 3648+00 TO STA 3660+00

SHEET NAME	PIPE NUMBER	STRUCTURE		DESCRIPTION	CLASS	TYPE	SIZE (IN)	LENGTH (FT)	SLOPE (%)	TBF (CU YD)
		FROM	TO							
DU-01	1-01	1-01	1-02	STORM SEWERS, RG	A	2	12	26.2	1.00	
DU-01	1-02	1-03	1-04	STORM SEWERS	A	2	12	28.7	1.00	5
DU-01	1-03	1-04	1-05	STORM SEWERS, RG	A	2	12	32.3	1.00	
DU-01	1-04	1-06	1-07	STORM SEWERS	A	2	12	25.0	1.00	
DU-01	1-05	1-08	1-09	STORM SEWERS	A	2	12	24.9	1.00	
DU-01	1-06	1-11	2-46	PIPE CULVERTS	A	1	15	52.0	0.50	

DRAINAGE SHEET 2 U.S. ROUTE 30 STA 3660+00 TO STA 3672+00

SHEET NAME	PIPE NUMBER	STRUCTURE		DESCRIPTION	CLASS	TYPE	SIZE (IN)	LENGTH (FT)	SLOPE (%)	TBF (CU YD)
		FROM	TO							
DU-02	2-01	2-01	2-02	STORM SEWERS	A	2	12	24.2	1.00	
DU-02	2-02	2-03	2-04	STORM SEWERS, RG	A	2	12	19.0	1.00	5
DU-02	2-03	2-05	2-06	STORM SEWERS	A	2	12	54.1	1.00	15
DU-02	2-04	2-06	2-07	STORM SEWERS	A	2	12	40.0	1.00	13
DU-02	2-05	2-07	2-08	STORM SEWERS	A	2	12	23.0	1.00	
DU-02	2-06	2-09	2-07	STORM SEWERS	A	2	12	62.1	1.00	16
DU-02	2-07	2-10	2-11	STORM SEWERS	A	1	42	2.7	0.40	
DU-02	2-08	2-11	2-12	STORM SEWERS	A	2	42	110.8	0.50	71
DU-02	2-09	2-12	2-13	STORM SEWERS	A	2	42	19.1	0.50	26
DU-02	2-10	2-13	2-14	STORM SEWERS	A	2	42	167.3	0.25	198
DU-02	2-11	2-14	2-15	STORM SEWERS	A	2	42	74.5	0.25	95
DU-02	2-12	2-15	2-16	STORM SEWERS	A	2	48	75.0	0.15	117
DU-02	2-13	2-16	2-17	STORM SEWERS	A	2	48	159.7	0.15	255
DU-02	2-14	2-17	2-18	STORM SEWERS	A	2	48	114.5	0.15	154
DU-02	2-15	2-18	2-19	STORM SEWERS	A	2	48	24.2	0.15	26
DU-02	2-16	2-19	3-04	STORM SEWERS	A	2	54	101.1	0.10	90
DU-02	2-17	2-20	2-21	STORM SEWERS	A	2	12	45.0	1.00	15
DU-02	2-18	2-21	2-47	STORM SEWERS	A	2	12	7.8	1.00	
DU-02	2-19	2-22	2-23	STORM SEWERS	A	2	24	50.9	0.91	
DU-02	2-20	2-23	2-24	STORM SEWERS, RG	A	2	24	118.0	0.90	33
DU-02	2-21	2-24	2-13	STORM SEWERS	A	2	24	109.8	0.90	81
DU-02	2-22	2-25	2-26	STORM SEWERS, RG	A	2	12	51.7	1.00	
DU-02	2-23	2-26	2-24	STORM SEWERS	A	2	12	3.1	1.00	
DU-02	2-24	2-27	2-28	STORM SEWERS	A	2	12	29.1	1.00	11
DU-02	2-25	2-28	2-29	STORM SEWERS	A	2	12	18.3	1.00	4
DU-02	2-26	2-29	2-30	STORM SEWERS	A	2	12	55.3	1.00	20
DU-02	2-27	2-30	2-31	STORM SEWERS	A	2	12	37.0	1.00	12
DU-02	2-28	2-31	2-32	STORM SEWERS	A	2	12	40.0	1.00	15
DU-02	2-29	2-32	2-14	STORM SEWERS	A	2	15	3.5	1.00	3
DU-02	2-30	2-33	2-32	STORM SEWERS	A	2	12	17.0	1.00	6
DU-02	2-31	2-34	2-31	STORM SEWERS	A	2	12	17.0	1.00	6
DU-02	2-32	2-35	2-30	STORM SEWERS	A	2	12	17.0	1.00	4
DU-02	2-33	2-36	2-37	STORM SEWERS	A	2	12	31.0	1.00	23
DU-02	2-34	2-37	2-38	STORM SEWERS	A	2	12	8.6	1.00	8
DU-02	2-35	2-38	2-39	STORM SEWERS	A	2	12	69.1	1.00	
DU-02	2-36	2-39	2-16	STORM SEWERS	A	2	12	15.2	1.00	22
DU-02	2-37	2-40	2-16	STORM SEWERS	A	2	12	4.2	1.00	4
DU-02	2-38	2-41	2-17	STORM SEWERS	A	2	12	34.7	1.00	27
DU-02	2-39	2-42	2-43	STORM SEWERS	A	2	12	71.0	1.00	20
DU-02	2-40	2-43	2-18	STORM SEWERS	A	2	12	1.6	1.00	1
DU-02	2-41	2-44	2-11	STORM SEWERS	A	2	24	12.1	0.50	9
DU-02	2-42	2-45	2-12	STORM SEWERS	A	2	12	4.2	1.00	

DRAINAGE SHEET 3 U.S. ROUTE 30 STA 3672+00 TO STA 3684+00 LEFT SIDE

SHEET NAME	PIPE NUMBER	STRUCTURE		DESCRIPTION	CLASS	TYPE	SIZE (IN)	LENGTH (FT)	SLOPE (%)	TBF (CU YD)
		FROM	TO							
DU-03	3-01	3-01	3-02	STORM SEWERS	A	2	12	50.0	1.00	10
DU-03	3-02	3-02	3-03	STORM SEWERS	A	2	12	40.0	1.00	10
DU-03	3-03	3-03	3-04	STORM SEWERS	A	2	12	2.8	1.00	1
DU-03	3-04	3-06	3-05	STORM SEWERS	A	2	12	1.3	1.00	1
DU-03	3-05	3-08	4-07	STORM SEWERS, RG	A	1	12	52.5	0.50	6

PLAN	SURVEYED	DATE
NOTE BOOK NO.	PLOTTED	BY
	GRADES CHECKED	
	STRUCTURE NOTATIONS CHECKED	
	CADD FILE NAME	

PROFILE	SURVEYED	DATE
NOTE BOOK NO.	PLOTTED	BY
	GRADES CHECKED	
	STRUCTURE NOTATIONS CHECKED	

FILE PATH = G:\CH2\0012\Road\Sheet\0160P95-SHT-DRAIN-UTIL-SCHED.dgn



USER NAME = bshoeffliger	DESIGNED -	REVISED -
FILE = D:\60P95-SHT-DRAIN-UTIL-SCHED.dgn	DRAWN -	REVISED -
PLOT SCALE = 100.0000' / in.	CHECKED -	REVISED -
PLOT DATE = 10/23/2014	DATE = 08/18/2014	REVISED -

**STATE OF ILLINOIS
DEPARTMENT OF TRANSPORTATION**

DRAINAGE PIPE SCHEDULES

SCALE: NTS SHEET NAME: DUS-08 STA. TO STA.

F.A.P. RTE.	SECTION	COUNTY	TOTAL SHEETS	SHEET NO.
575	14W - R	WILL	681	214
CONTRACT NO. 60P95			FED. ROAD DIST. NO. 7 ILLINOIS FED. AID PROJECT	

PLAN	SURVEYED	BY	DATE
	PLOTTED		
NOTE BOOK NO. _____	CHECKED		
	BY		
	FILE NAME		

PROFILE	SURVEYED	BY	DATE
	PLOTTED		
NOTE BOOK NO. _____	CHECKED		
	BY		
	FILE NAME		

DRAINAGE SHEET 4 U.S. ROUTE 30 STA 3672+00 TO STA 3684+00 RIGHT SIDE

SHEET NAME	PIPE NUMBER	STRUCTURE		DESCRIPTION	CLASS	TYPE	SIZE (IN)	LENGTH (FT)	SLOPE (%)	TBF (CU YD)
		FROM	TO							
DU-04	4-01	4-01	4-02	STORM SEWERS	A	2	12	40.0	1.00	11
DU-04	4-02	4-02	4-02	STORM SEWERS	A	2	12	40.0	1.00	12
DU-04	4-03	4-03	3-04	STORM SEWERS	A	2	12	52.8	1.00	19
DU-04	4-04	4-04	3-05	STORM SEWERS	A	2	12	44.2	1.00	12
DU-04	4-05	4-06	4-05	STORM SEWERS	A	3	18	47.3	0.50	101
DU-04	4-06	4-07	4-08	STORM SEWERS	A	1	12	78.7	0.50	7
DU-04	4-07	4-08	4-09	STORM SEWERS	A	1	12	54.0	1.00	6
DU-04	4-08	4-09	4-10	STORM SEWERS	A	1	12	16.1	1.00	3
DU-04	4-09	4-10	4-11	STORM SEWERS	A	1	15	0.9	1.00	1
DU-04	4-10	4-12	4-10	STORM SEWERS	A	1	12	77.6	0.50	12
DU-04	4-11	4-13	4-14	STORM SEWERS	A	2	15	5.8	0.50	2
DU-04	4-12	4-15	4-13	STORM SEWERS	A	1	12	14.0	0.50	5

DRAINAGE SHEET 5 U.S. ROUTE 30 STA 3684+00 TO STA 3696+00 LEFT SIDE

SHEET NAME	PIPE NUMBER	STRUCTURE		DESCRIPTION	CLASS	TYPE	SIZE (IN)	LENGTH (FT)	SLOPE (%)	TBF (CU YD)
		FROM	TO							
DU-05	5-01	5-02	5-01	STORM SEWERS, RG	A	2	12	30.6	1.00	26
DU-05	5-02	5-03	6-06	STORM SEWERS	A	2	12	56.5	0.50	11
DU-05	5-03	5-04	5-03	STORM SEWERS	A	2	12	65.5	0.50	12
DU-05	5-04	5-05	5-06	STORM SEWERS, RG	A	2	12	80.0	1.00	16
DU-05	5-05	5-06	6-08	STORM SEWERS	A	2	15	43.0	1.00	13
DU-05	5-06	5-07	5-06	STORM SEWERS (WM REQ)			16	23.0	1.00	6
DU-05	5-07	5-08	5-07	STORM SEWERS (WM REQ)			16	46.0	1.00	10
DU-05	5-08	5-09	5-08	STORM SEWERS (WM REQ)			16	191.0	0.50	40
DU-05	5-09	5-10	5-04	STORM SEWERS, RG	A	1	12	23.7	0.50	3

DRAINAGE SHEET 6 U.S. ROUTE 30 STA 3684+00 TO STA 3696+00 RIGHT SIDE

SHEET NAME	PIPE NUMBER	STRUCTURE		DESCRIPTION	CLASS	TYPE	SIZE (IN)	LENGTH (FT)	SLOPE (%)	TBF (CU YD)
		FROM	TO							
DU-06	6-01	6-01	4-13	STORM SEWERS	A	2	12	65.3	0.50	13
DU-06	6-02	6-02	6-01	STORM SEWERS	A	1	12	12.0	0.50	4
DU-06	6-03	6-03	6-01	STORM SEWERS	A	2	12	51.0	0.50	9
DU-06	6-04	6-04	6-03	STORM SEWERS	A	1	12	81.0	0.50	13
DU-06	6-05	6-06	6-05	STORM SEWERS	A	1	12	6.6	0.50	2
DU-06	6-06	6-08	6-07	STORM SEWERS	A	2	60	151.9	0.40	196
DU-06	6-07	6-09	6-08	STORM SEWERS, RG	A	2	60	45.2	0.40	49
DU-06	6-08	6-10	6-09	STORM SEWERS	A	2	60	178.5	0.40	195
DU-06	6-09	6-11	6-10	STORM SEWERS	A	2	42	133.0	0.30	177
DU-06	6-10	6-13	6-08	STORM SEWERS	A	2	12	11.8	0.50	9
DU-06	6-11	6-12	6-13	STORM SEWERS	A	2	12	24.6	1.00	6
DU-06	6-12	6-14	6-13	STORM SEWERS	A	2	12	15.1	0.50	11
DU-06	6-13	6-15	6-14	STORM SEWERS (WM REQ)			12	26.2	0.50	7
DU-06	6-14	6-16	6-15	STORM SEWERS, RG	A	2	12	44.9	0.50	9
DU-06	6-15	6-17	6-16	STORM SEWERS	A	2	12	17.1	0.50	3
DU-06	6-16	6-18	6-09	STORM SEWERS	A	2	12	4.4	1.00	4
DU-06	6-17	6-19	6-10	STORM SEWERS	A	2	12	6.5	1.00	2
DU-06	6-18	6-20	6-11	STORM SEWERS	A	2	12	7.5	1.00	2
DU-06	6-19	6-21	6-16	STORM SEWERS	A	2	12	15.1	1.00	4
DU-06	6-20	6-22	6-18	STORM SEWERS, RG	A	2	12	11.8	1.00	9

FILE PATH = G:\CH2\0012\Road\Sheet\0160P95-SHT-DRAIN-UTIL-SCHED.dgn



USER NAME = bshoeffliger	DESIGNED -	REVISED -
FILE = D:\60P95-SHT-DRAIN-UTIL-SCHED.dgn	DRAWN -	REVISED -
PLOT SCALE = 100.0000' / 1in.	CHECKED -	REVISED -
PLOT DATE = 10/23/2014	DATE = 08/18/2014	REVISED -

**STATE OF ILLINOIS
DEPARTMENT OF TRANSPORTATION**

DRAINAGE PIPE SCHEDULES

SCALE: NTS SHEET NAME: DUS-09 STA. TO STA.

F.A.P. RTE.	SECTION	COUNTY	TOTAL SHEETS	SHEET NO.
575	14W - R	WILL	681	215
CONTRACT NO. 60P95				
FED. ROAD DIST. NO. 7 ILLINOIS FED. AID PROJECT				

DRAINAGE SHEET 7 U.S. ROUTE 30 STA 3696+00 TO STA 3708+00

SHEET NAME	PIPE NUMBER	STRUCTURE		DESCRIPTION	CLASS	TYPE	SIZE (IN)	LENGTH (FT)	SLOPE (%)	TBF (CU YD)
		FROM	TO							
DU-07	7-01	7-03	6-11	STORM SEWERS	A	2	42	169.0	0.30	245
DU-07	7-02	7-04	7-03	STORM SEWERS	A	2	42	244.0	0.30	393
DU-07	7-03	7-05	7-04	STORM SEWERS	A	2	42	329.0	0.30	446
DU-07	7-04	7-06	7-28	STORM SEWERS	A	2	36	208.4	0.40	141
DU-07	7-05	7-01	5-09	STORM SEWERS, RG	A	2	12	176.0	0.50	38
DU-07	7-06	7-02	7-01	STORM SEWERS	A	2	12	146.1	0.50	35
DU-07	7-07	7-07	7-03	STORM SEWERS	A	2	12	7.5	1.00	2
DU-07	7-08	7-08	7-04	STORM SEWERS	A	2	12	6.1	1.00	3
DU-07	7-09	7-09	7-08	STORM SEWERS	A	2	12	84.0	1.00	25
DU-07	7-10	7-10	7-05	STORM SEWERS	A	2	12	7.5	1.00	2
DU-07	7-11	7-13	7-06	STORM SEWERS	A	2	12	0.5	1.00	1
DU-07	7-12	7-12	7-13	STORM SEWERS	A	2	12	16.0	1.00	3
DU-07	7-13	7-11	7-12	STORM SEWERS	A	1	12	54.0	1.00	9
DU-07	7-14	7-14	7-13	STORM SEWERS	A	2	12	11.4	1.00	3
DU-07	7-15	7-15	7-14	STORM SEWERS	A	2	12	123.4	0.50	23
DU-07	7-16	7-16	7-15	STORM SEWERS	A	2	12	17.4	0.50	4
DU-07	7-17	7-17	7-18	STORM SEWERS (WM REQ)			12	141.0	0.50	28
DU-07	7-18	7-18	7-19	STORM SEWERS (WM REQ)			12	101.1	0.50	18
DU-07	7-19	7-19	7-27	STORM SEWERS (WM REQ)			16	49.6	0.50	10
DU-07	7-20	7-20	7-06	STORM SEWERS	A	2	18	52.3	1.00	14
DU-07	7-21	7-21	7-20	STORM SEWERS (WM REQ)			18	16.0	0.50	4
DU-07	7-22	7-22	7-21	STORM SEWERS (WM REQ)			18	39.0	0.50	9
DU-07	7-23	7-23	7-22	STORM SEWERS (WM REQ)			18	96.0	0.50	21
DU-07	7-24	7-24	7-02	STORM SEWERS (WM REQ)			12	121.2	0.50	30
DU-07	7-25	7-25	7-24	STORM SEWERS (WM REQ)			12	112.3	0.50	26
DU-07	7-26	7-26	7-17	STORM SEWERS (WM REQ)			12	176.8	0.50	36
DU-07	7-27	7-27	7-20	STORM SEWERS (WM REQ)			16	25.2	0.50	6
DU-07	7-28	7-06	7-28	STORM SEWERS	A	1	36	26.7	0.40	7

DRAINAGE SHEET 8 U.S. ROUTE 30 STA 3708+00 TO STA 3720+00

SHEET NAME	PIPE NUMBER	STRUCTURE		DESCRIPTION	CLASS	TYPE	SIZE (IN)	LENGTH (FT)	SLOPE (%)	TBF (CU YD)
		FROM	TO							
DU-08	8-01	8-37	7-06	STORM SEWERS, RG	A	1	18	245.2	0.40	44
DU-08	8-02	8-02	8-38	STORM SEWERS	A	1	15	57.5	0.40	9
DU-08	8-03	8-03	8-39	STORM SEWERS	A	2	12	52.2	0.50	7
DU-08	8-04	8-05	8-01	STORM SEWERS	A	2	12	3.0	0.50	1
DU-08	8-05	8-38	8-01	STORM SEWERS	A	2	15	77.6	0.40	16
DU-08	8-06	8-06	8-07	STORM SEWERS	A	1	12	23.5	0.50	3
DU-08	8-07	8-01	8-37	STORM SEWERS	A	2	18	61.3	0.40	16
DU-08	8-08	8-08	8-01	STORM SEWERS	A	1	12	22.8	1.00	6
DU-08	8-09	8-09	8-02	STORM SEWERS	A	2	12	8.3	0.50	2
DU-08	8-10	8-10	7-23	STORM SEWERS, RG	A	2	15	121.1	0.50	26
DU-08	8-11	8-11	8-10	STORM SEWERS	A	2	15	151.1	0.50	37
DU-08	8-12	8-12	8-11	STORM SEWERS, RG	A	2	12	151.0	0.50	34
DU-08	8-13	8-13	8-12	STORM SEWERS	A	2	12	81.2	0.50	19
DU-08	8-14	8-14	8-13	STORM SEWERS, RG	A	2	12	186.4	0.50	45
DU-08	8-15	8-15	18-01	STORM SEWERS	A	2	12	242.4	1.00	61
DU-08	8-16	8-16	8-15	STORM SEWERS	A	2	12	74.7	1.00	19
DU-08	8-17	8-17	8-16	STORM SEWERS	A	2	12	30.4	1.00	9
DU-08	8-18	8-18	16-07	STORM SEWERS (WM REQ)			18	16.0	0.30	5
DU-08	8-19	8-19	8-18	STORM SEWERS (WM REQ)			18	39.0	0.30	12
DU-08	8-20	8-20	15-11	STORM SEWERS	A	2	18	107.4	0.30	29
DU-08	8-21	8-21	17-01	STORM SEWERS	A	2	24	202.6	0.17	343
DU-08	8-22	8-22	17-07	STORM SEWERS	A	1	12	247.0	0.44	56
DU-08	8-23	8-23	8-24	STORM SEWERS	A	2	12	111.0	1.00	119
DU-08	8-24	8-24	8-25	STORM SEWERS	A	2	12	229.6	1.00	308
DU-08	8-25	8-25	8-35	STORM SEWERS	A	2	36	89.0	0.20	229
DU-08	8-26	8-26	8-23	STORM SEWERS	A	2	12	3.5	1.00	3
DU-08	8-27	8-27	8-26	STORM SEWERS	A	2	12	63.7	1.00	25
DU-08	8-28	8-28	8-27	STORM SEWERS	A	2	12	50.9	1.00	16
DU-08	8-29	8-29	8-28	STORM SEWERS	A	2	12	32.3	1.00	7
DU-08	8-30	8-30	8-28	STORM SEWERS	A	2	12	102.1	1.00	22
DU-08	8-31	8-31	8-25	STORM SEWERS	A	2	15	1.5	1.00	3
DU-08	8-32	8-32	8-31	STORM SEWERS	A	2	12	29.1	1.00	37
DU-08	8-33	8-33	8-32	STORM SEWERS	A	2	12	59.3	1.00	74
DU-08	8-34	8-34	9-36	STORM SEWERS	A	2	12	67.0	1.00	74
DU-08	8-35	8-36	8-39	STORM SEWERS (WM REQ)			12	25.5	0.50	6
DU-08	8-36	8-39	8-02	STORM SEWERS	A	1	15	45.5	0.40	6
DU-08	8-37	8-04	8-37	STORM SEWERS	A	1	12	2.6	0.50	1
DU-08	8-38	8-07	8-38	STORM SEWERS	A	1	12	3.2	0.50	1

PLAN	SURVEYED	DATE
NOTE BOOK NO.	PLOTTED	BY
	GRADES CHECKED	
	STRUCTURE NOTATIONS CHECKED	
	CADD FILE NAME	

PROFILE	SURVEYED	DATE
NOTE BOOK NO.	PLOTTED	BY
	GRADES CHECKED	
	STRUCTURE NOTATIONS CHECKED	
	CADD FILE NAME	

FILE PATH = G:\CH2\0012\Road\Sheet\0160P95-SHT-DRAIN-UTIL-SCHED.dgn



USER NAME = bshoefliger	DESIGNED -	REVISED -
FILE = D160P95-SHT-DRAIN-UTIL-SCHED.dgn	DRAWN -	REVISED -
PLOT SCALE = 100.0000' / 1"	CHECKED -	REVISED -
PLOT DATE = 10/23/2014	DATE = 08/18/2014	REVISED -

**STATE OF ILLINOIS
DEPARTMENT OF TRANSPORTATION**

DRAINAGE PIPE SCHEDULES

SCALE: NTS SHEET NAME: DUS-10 STA. TO STA.

F.A.P. RTE.	SECTION	COUNTY	TOTAL SHEETS	SHEET NO.
575	14W - R	WILL	681	216
CONTRACT NO. 60P95			FED. ROAD DIST. NO. 7 ILLINOIS FED. AID PROJECT	

DRAINAGE SHEET 9 U.S. ROUTE 30 STA 3720+00 TO STA 3732+00

SHEET NAME	PIPE NUMBER	STRUCTURE		DESCRIPTION	CLASS	TYPE	SIZE (IN)	LENGTH (FT)	SLOPE (%)	TBF (CU YD)
		FROM	TO							
DU-09	9-01	9-01	8-25	STORM SEWERS	A	2	36	89.7	0.14	206
DU-09	9-02	9-02	9-01	STORM SEWERS	A	2	36	259.7	0.12	546
DU-09	9-03	9-03	9-02	STORM SEWERS	A	2	36	53.5	0.12	85
DU-09	9-04	9-04	9-03	STORM SEWERS	A	2	36	198.6	0.12	333
DU-09	9-05	9-05	9-04	STORM SEWERS	A	2	36	114.1	0.12	174
DU-09	9-06	9-06	9-05	STORM SEWERS	A	2	36	114.1	0.12	156
DU-09	9-07	9-07	9-06	STORM SEWERS	A	2	36	174.0	0.12	142
DU-09	9-08	9-08	9-07	STORM SEWERS	A	2	36	109.2	0.12	80
DU-09	9-09	9-09	9-01	STORM SEWERS	A	2	12	1.6	1.00	2
DU-09	9-10	9-10	9-09	STORM SEWERS	A	2	12	56.2	1.00	35
DU-09	9-11	9-11	9-10	STORM SEWERS	A	2	12	87.1	1.00	26
DU-09	9-12	9-12	9-02	STORM SEWERS	A	2	12	2.0	1.00	3
DU-09	9-13	9-13	9-03	STORM SEWERS	A	2	12	19.9	1.00	17
DU-09	9-14	9-14	9-13	STORM SEWERS	A	2	12	27.3	1.00	20
DU-09	9-15	9-15	9-13	STORM SEWERS	A	2	12	55.0	1.00	35
DU-09	9-16	9-16	9-15	STORM SEWERS	A	2	12	27.0	1.00	20
DU-09	9-17	9-17	9-03	STORM SEWERS	A	2	12	67.5	0.44	79
DU-09	9-18	9-18	9-17	STORM SEWERS	A	2	12	127.1	1.00	80
DU-09	9-19	9-19	9-04	STORM SEWERS	A	2	12	2.0	1.00	2
DU-09	9-20	9-20	9-05	STORM SEWERS	A	2	12	2.0	1.00	2
DU-09	9-21	9-21	9-06	STORM SEWERS	A	2	12	1.5	1.00	1
DU-09	9-22	9-22	9-21	STORM SEWERS	A	2	12	29.0	1.00	10
DU-09	9-23	9-23	9-22	STORM SEWERS	A	2	12	122.0	1.00	33
DU-09	9-24	9-24	9-07	STORM SEWERS, RG	A	2	15	31.5	0.50	22
DU-09	9-25	9-25	9-24	STORM SEWERS, RG	A	2	12	35.5	0.50	14
DU-09	9-26	9-26	9-25	STORM SEWERS	A	1	12	39.5	0.50	13
DU-09	9-27	9-27	9-25	STORM SEWERS, RG	A	1	12	16.7	0.50	6
DU-09	9-28	9-28	9-24	STORM SEWERS	A	2	12	38.1	0.50	15
DU-09	9-29	9-29	9-28	STORM SEWERS, RG	A	1	12	17.1	0.50	6
DU-09	9-30	9-30	9-07	STORM SEWERS	A	2	15	36.0	0.50	10
DU-09	9-31	9-31	9-30	STORM SEWERS	A	2	12	38.0	1.00	9
DU-09	9-32	9-32	9-30	STORM SEWERS	A	2	12	16.0	0.50	4
DU-09	9-33	9-33	9-32	STORM SEWERS	A	2	12	50.0	0.50	11
DU-09	9-34	9-34	9-08	STORM SEWERS	A	2	12	2.1	1.00	1
DU-09	9-35	9-35	9-08	STORM SEWERS, RG	A	2	12	7.9	1.00	5
DU-09	9-36	9-36	8-32	STORM SEWERS	A	2	12	30.7	1.00	37
DU-09	9-37	9-37	9-36	STORM SEWERS	A	2	12	71.0	1.00	75
DU-09	9-38	9-38	9-37	STORM SEWERS	A	2	12	76.0	1.00	68
DU-09	9-39	9-39	9-38	STORM SEWERS	A	2	12	86.0	1.00	63
DU-09	9-40	9-40	9-39	STORM SEWERS	A	2	12	97.1	1.00	33

DRAINAGE SHEET 10 U.S. ROUTE 30 STA 3732+00 TO STA 3744+00

SHEET NAME	PIPE NUMBER	STRUCTURE		DESCRIPTION	CLASS	TYPE	SIZE (IN)	LENGTH (FT)	SLOPE (%)	TBF (CU YD)
		FROM	TO							
DU-10	10-01	10-01	9-08	STORM SEWERS	A	2	36	123.9	0.12	140
DU-10	10-02	10-02	10-01	STORM SEWERS	A	2	36	293.7	0.12	326
DU-10	10-03	10-03	10-02	STORM SEWERS	A	2	36	226.4	0.12	230
DU-10	10-04	10-04	10-03	STORM SEWERS	A	2	24	157.5	0.20	126
DU-10	10-05	10-05	10-04	STORM SEWERS	A	2	24	135.0	0.20	114
DU-10	10-06	10-06	10-01	STORM SEWERS	A	2	12	2.0	1.00	1
DU-10	10-07	10-07	10-02	STORM SEWERS	A	2	12	5.0	1.00	2
DU-10	10-08	10-08	10-07	STORM SEWERS	A	2	12	27.2	1.00	8
DU-10	10-09	10-09	10-07	STORM SEWERS	A	2	12	40.1	1.00	10
DU-10	10-10	10-10	10-03	STORM SEWERS	A	2	18	1.5	0.50	1
DU-10	10-11	10-11	10-10	STORM SEWERS	A	2	12	19.0	1.00	4
DU-10	10-12	10-12	10-10	STORM SEWERS	A	2	12	20.1	1.00	4
DU-10	10-13	10-13	10-10	STORM SEWERS	A	2	15	29.0	0.50	7
DU-10	10-14	10-14	10-13	STORM SEWERS	A	2	12	16.0	0.50	3
DU-10	10-15	10-15	10-14	STORM SEWERS	A	1	12	94.0	0.50	16
DU-10	10-16	10-16	10-13	STORM SEWERS	A	2	12	16.0	0.50	3
DU-10	10-17	10-17	10-16	STORM SEWERS	A	2	12	114.0	0.50	20
DU-10	10-18	10-18	10-17	STORM SEWERS	A	1	12	147.1	0.50	24
DU-10	10-19	10-19	10-04	STORM SEWERS	A	2	12	2.5	1.00	1
DU-10	10-20	10-20	10-05	STORM SEWERS	A	2	12	2.5	1.00	1
DU-10	10-21	10-21	9-31	STORM SEWERS	A	2	12	122.0	0.50	25
DU-10	10-22	10-22	10-21	STORM SEWERS	A	2	12	122.1	0.50	23

PLAN	SURVEYED	DATE
NOTE BOOK NO.	PLOTTED	BY
	GRADES CHECKED	
	STRUCTURE NOTATIONS CHECKED	
	CADD FILE NAME	

PROFILE	SURVEYED	DATE
NOTE BOOK NO.	PLOTTED	BY
	GRADES CHECKED	
	STRUCTURE NOTATIONS CHECKED	

FILE PATH = G:\CH2\0012\Road\Sheet\10160P95-SHT-DRAIN-UTIL-SCHED.dgn



USER NAME = bshoeffliger	DESIGNED -	REVISED -
FILE = D160P95-SHT-DRAIN-UTIL-SCHED.dgn	DRAWN -	REVISED -
PLOT SCALE = 100.0000' / 1in.	CHECKED -	REVISED -
PLOT DATE = 10/23/2014	DATE = 08/18/2014	REVISED -

**STATE OF ILLINOIS
DEPARTMENT OF TRANSPORTATION**

DRAINAGE PIPE SCHEDULES

SCALE: NTS SHEET NAME: DUS-11 STA. TO STA.

F.A.P. RTE.	SECTION	COUNTY	TOTAL SHEETS	SHEET NO.
575	14W - R	WILL	681	217
CONTRACT NO. 60P95				
FED. ROAD DIST. NO. 7 ILLINOIS FED. AID PROJECT				

DRAINAGE SHEET 11 U.S. ROUTE 30 STA 3744+00 TO STA 3756+00

SHEET NAME	PIPE NUMBER	STRUCTURE		DESCRIPTION	CLASS	TYPE	SIZE (IN)	LENGTH (FT)	SLOPE (%)	TBF (CU YD)
		FROM	TO							
DU-11	11-01	11-01	10-05	STORM SEWERS	A	2	24	374.9	0.20	296
DU-11	11-02	11-02	11-01	STORM SEWERS	A	2	18	190.5	0.30	126
DU-11	11-03	11-03	11-02	STORM SEWERS	A	2	18	166.0	0.30	123
DU-11	11-04	11-04	11-01	STORM SEWERS	A	2	18	1.5	0.50	1
DU-11	11-05	11-05	11-04	STORM SEWERS	A	1	12	16.0	0.50	3
DU-11	11-06	11-06	11-05	STORM SEWERS	A	1	12	17.1	0.50	3
DU-11	11-07	11-07	11-04	STORM SEWERS	A	1	15	29.0	0.50	6
DU-11	11-08	11-08	11-07	STORM SEWERS	A	1	12	16.0	0.50	3
DU-11	11-09	11-09	11-08	STORM SEWERS	A	1	12	16.0	0.50	3
DU-11	11-10	11-10	11-09	STORM SEWERS	A	1	12	131.0	0.50	20
DU-11	11-11	11-11	11-10	STORM SEWERS	A	2	12	182.1	0.50	33
DU-11	11-12	11-12	11-02	STORM SEWERS	A	2	12	3.0	1.00	1
DU-11	11-13	11-13	11-03	STORM SEWERS	A	2	12	3.0	1.00	1
DU-11	11-14	11-14	11-15	STORM SEWERS	A	2	18	121.0	0.40	94
DU-11	11-15	11-15	11-16	STORM SEWERS	A	2	18	121.0	0.40	96
DU-11	11-16	11-16	11-17	STORM SEWERS	A	2	18	23.3	0.40	19
DU-11	11-17	11-17	12-01	STORM SEWERS	A	2	18	120.5	0.40	94
DU-11	11-18	11-18	11-14	STORM SEWERS	A	2	12	3.0	1.00	1
DU-11	11-19	11-19	11-15	STORM SEWERS	A	2	12	3.0	1.00	1
DU-11	11-20	11-20	11-16	STORM SEWERS	A	2	12	3.0	1.00	1
DU-11	11-21	11-21	12-14	STORM SEWERS	A	2	12	101.0	1.00	21
DU-11	11-22	11-22	11-21	STORM SEWERS	A	2	12	152.0	0.50	25

DRAINAGE SHEET 12 U.S. ROUTE 30 STA 3756+00 TO STA 3768+00

SHEET NAME	PIPE NUMBER	STRUCTURE		DESCRIPTION	CLASS	TYPE	SIZE (IN)	LENGTH (FT)	SLOPE (%)	TBF (CU YD)
		FROM	TO							
DU-12	12-01	12-01	12-02	STORM SEWERS, RG	A	2	18	170.0	0.40	158
DU-12	12-02	12-02	12-03	STORM SEWERS, RG	A	2	18	190.0	0.40	231
DU-12	12-03	12-03	12-04	STORM SEWERS (WM REQ)			36	169.5	0.40	296
DU-12	12-04	12-04	12-05	STORM SEWERS (WM REQ)			36	179.0	0.40	327
DU-12	12-05	12-05	12-06	STORM SEWERS (WM REQ)			36	15.5	0.40	36
DU-12	12-06	12-06	12-07	STORM SEWERS (WM REQ)			36	4.0	0.40	10
DU-12	12-07	12-07	12-08	STORM SEWERS (WM REQ)			24	3.0	0.40	7
DU-12	12-08	12-09	12-25	STORM SEWERS, RG	A	2	12	26.8	1.00	7
DU-12	12-09	12-10	12-01	STORM SEWERS, RG	A	2	15	2.6	1.00	1
DU-12	12-10	12-11	12-10	STORM SEWERS (WM REQ)			12	17.0	1.00	5
DU-12	12-11	12-12	12-10	STORM SEWERS (WM REQ)			12	37.0	1.00	10
DU-12	12-12	12-13	12-01	STORM SEWERS	A	2	15	24.4	1.00	8
DU-12	12-13	12-14	12-13	STORM SEWERS	A	2	12	16.0	1.00	4
DU-12	12-14	12-15	12-13	STORM SEWERS	A	2	12	46.0	1.00	11
DU-12	12-15	12-16	12-15	STORM SEWERS, RG	A	2	12	127.0	1.00	23
DU-12	12-16	12-17	12-02	STORM SEWERS, RG	A	2	12	3.4	1.00	2
DU-12	12-17	12-18	12-03	STORM SEWERS, RG	A	2	12	3.6	1.00	4
DU-12	12-18	12-19	12-18	STORM SEWERS (WM REQ)			12	48.2	1.00	32
DU-12	12-19	12-20	12-19	STORM SEWERS (WM REQ)			12	40.7	1.00	15
DU-12	12-20	12-21	12-04	STORM SEWERS (WM REQ)			12	2.4	1.00	2
DU-12	12-21	12-22	12-04	STORM SEWERS (WM REQ)			12	25.2	1.00	23
DU-12	12-22	12-23	12-22	STORM SEWERS, RG	A	2	12	56.5	1.00	45
DU-12	12-23	12-24	12-23	STORM SEWERS, RG	A	2	12	65.3	1.00	42
DU-12	12-24	12-25	12-06	STORM SEWERS (WM REQ)			12	1.9	1.00	1

DRAINAGE SHEET 13 WEST FRONTAGE ROAD STA 10+00 TO STA 19+00

SHEET NAME	PIPE NUMBER	STRUCTURE		DESCRIPTION	CLASS	TYPE	SIZE (IN)	LENGTH (FT)	SLOPE (%)	TBF (CU YD)
		FROM	TO							
DU-13	13-01	13-01	13-02	PIPE CULVERTS	A	2	18	94.7	0.54	16
DU-13	13-02	13-03	13-04	PIPE CULVERTS	A	2	18	103.9	0.90	17
DU-13	13-03	13-05	13-06	STORM SEWERS	A	2	12	64.3	1.00	65
DU-13	13-04	13-07	13-08	STORM SEWERS	A	1	12	44.2	2.61	10
DU-13	13-05	13-08	13-09	STORM SEWERS	A	2	12	76.5	1.00	16
DU-13	13-06	13-10	13-08	STORM SEWERS	A	2	12	16.4	1.00	3

PLAN	SURVEYED	DATE
	PLOTTED	
	GRADES CHECKED	
	STRUCTURE NOTATIONS CHECKED	
	BY	
	DATE	
	NOTE BOOK NO.	
	CADD FILE NAME	

PROFILE	SURVEYED	DATE
	PLOTTED	
	GRADES CHECKED	
	STRUCTURE NOTATIONS CHECKED	
	BY	
	DATE	
	NOTE BOOK NO.	
	CADD FILE NAME	

FILE PATH = G:\CH2\0012\Road\Sheet\0160P95-SHT-DRAIN-UTIL-SCHED.dgn



USER NAME = bshoeffliger	DESIGNED -	REVISED -
FILE = D160P95-SHT-DRAIN-UTIL-SCHED.dgn	DRAWN -	REVISED -
PLOT SCALE = 100.0000' / 1in.	CHECKED -	REVISED -
PLOT DATE = 10/23/2014	DATE = 08/18/2014	REVISED -

**STATE OF ILLINOIS
DEPARTMENT OF TRANSPORTATION**

DRAINAGE PIPE SCHEDULES

SCALE: NTS SHEET NAME: DUS-12 STA. TO STA.

F.A.P. RTE.	SECTION	COUNTY	TOTAL SHEETS	SHEET NO.
575	14W - R	WILL	681	218
CONTRACT NO. 60P95				
FED. ROAD DIST. NO. 7 ILLINOIS FED. AID PROJECT				

DRAINAGE SHEET 14 LILY CACHE ROAD STA 3+00 TO STA 9+00

SHEET NAME	PIPE NUMBER	STRUCTURE		DESCRIPTION	CLASS	TYPE	SIZE (IN)	LENGTH (FT)	SLOPE (%)	TBF (CU YD)
		FROM	TO							
DU-14	14-01	14-02	14-01	STORM SEWERS	A	2	12	13.7	0.50	4
DU-14	14-02	14-03	14-02	STORM SEWERS	A	2	12	86.1	0.50	17
DU-14	14-03	14-04	14-03	STORM SEWERS	A	1	12	56.2	0.50	8
DU-14	14-04	14-05	14-04	STORM SEWERS	A	1	12	24.7	0.50	3
DU-14	14-05	14-06	14-01	STORM SEWERS	A	2	12	29.7	1.00	8
DU-14	14-06	14-07	14-02	STORM SEWERS	A	2	12	33.0	1.00	8

DRAINAGE SHEET 15 RENWICK ROAD STA 8+00 TO STA 18+00 LEFT SIDE

SHEET NAME	PIPE NUMBER	STRUCTURE		DESCRIPTION	CLASS	TYPE	SIZE (IN)	LENGTH (FT)	SLOPE (%)	TBF (CU YD)
		FROM	TO							
DU-15	15-01	15-01	8-21	STORM SEWERS	A	2	24	281.8	0.17	343
DU-15	15-02	15-03	15-02	STORM SEWERS	A	2	24	80.2	0.30	116
DU-15	15-03	15-04	15-03	STORM SEWERS	A	2	18	85.5	0.30	73
DU-15	15-04	15-05	15-04	STORM SEWERS	A	2	18	66.0	0.30	50
DU-15	15-05	15-06	15-05	STORM SEWERS	A	2	18	96.0	0.30	62
DU-15	15-06	15-07	15-06	STORM SEWERS	A	2	18	36.3	0.30	14
DU-15	15-07	15-08	15-07	STORM SEWERS	A	2	18	23.4	0.30	8
DU-15	15-08	15-09	15-08	STORM SEWERS	A	2	18	27.4	0.30	9
DU-15	15-09	15-10	15-09	STORM SEWERS	A	2	18	33.3	0.30	11
DU-15	15-10	15-11	15-03	STORM SEWERS	A	2	18	123.1	0.30	30
DU-15	15-11	15-12	15-13	STORM SEWERS	A	1	12	57.0	0.50	7
DU-15	15-12	15-13	15-14	STORM SEWERS, RG	A	2	12	83.9	0.50	14
DU-15	15-13	15-14	16-09	STORM SEWERS, RG	A	2	12	45.0	0.50	10

DRAINAGE SHEET 16 RENWICK ROAD STA 8+00 TO STA 18+00 RIGHT SIDE

SHEET NAME	PIPE NUMBER	STRUCTURE		DESCRIPTION	CLASS	TYPE	SIZE (IN)	LENGTH (FT)	SLOPE (%)	TBF (CU YD)
		FROM	TO							
DU-16	16-01	16-01	15-03	STORM SEWERS, RG	A	2	24	47.2	0.30	47
DU-16	16-02	16-02	16-01	STORM SEWERS (WM REQ)			18	100.9	0.30	81
DU-16	16-03	16-03	16-02	STORM SEWERS	A	2	18	126.0	0.30	52
DU-16	16-04	16-04	16-03	STORM SEWERS	A	2	18	98.0	0.30	31
DU-16	16-05	16-05	16-04	STORM SEWERS	A	2	18	30.1	0.30	9
DU-16	16-06	16-06	16-01	STORM SEWERS (WM REQ)			18	103.9	0.30	41
DU-16	16-07	16-07	16-06	STORM SEWERS (WM REQ)			18	100.7	0.30	34
DU-16	16-08	16-08	16-09	STORM SEWERS	A	2	12	137.9	0.50	25
DU-16	16-09	16-09	16-10	STORM SEWERS	A	2	12	10.7	0.50	3
DU-16	16-10	16-11	16-01	STORM SEWERS, RG	A	2	12	4.2	1.00	2

PLAN	SURVEYED	DATE
NOTE BOOK NO.	PLOTTED	BY
	GRADES CHECKED	
	STRUCTURE NOTATION CHECKED	
	CADD FILE NAME	

PROFILE	SURVEYED	DATE
NOTE BOOK NO.	PLOTTED	BY
	GRADES CHECKED	
	STRUCTURE NOTATION CHECKED	

FILE PATH = G:\CH2\0012\Road\Sheet\16\60P95-SHT-DRAIN-UTIL-SCHED.dgn



USER NAME = bshoeffliger	DESIGNED -	REVISED -
FILE = D:\60P95-SHT-DRAIN-UTIL-SCHED.dgn	DRAWN -	REVISED -
PLOT SCALE = 100.0000' / 1in.	CHECKED -	REVISED -
PLOT DATE = 10/23/2014	DATE - 08/18/2014	REVISED -

**STATE OF ILLINOIS
DEPARTMENT OF TRANSPORTATION**

DRAINAGE PIPE SCHEDULES

SCALE: NTS SHEET NAME: DUS-13 STA. TO STA.

F.A.P. RTE.	SECTION	COUNTY	TOTAL SHEETS	SHEET NO.
575	14W - R	WILL	681	219
CONTRACT NO. 60P95			FED. ROAD DIST. NO. 7 ILLINOIS FED. AID PROJECT	

DRAINAGE SHEET 17 RENWICK ROAD STA 22+00 TO STA 32+00 LEFT SIDE

SHEET NAME	PIPE NUMBER	STRUCTURE		DESCRIPTION	CLASS	TYPE	SIZE (IN)	LENGTH (FT)	SLOPE (%)	TBF (CU YD)
		FROM	TO							
DU-17	17-01	17-01	17-02	STORM SEWERS	A	2	24	211.1	0.17	286
DU-17	17-02	17-02	17-03	STORM SEWERS	A	2	24	11.5	0.17	15
DU-17	17-03	17-03	17-04	STORM SEWERS	A	2	24	137.9	0.17	
DU-17	17-04	17-05	17-04	STORM SEWERS	A	2	12	22.2	1.00	16
DU-17	17-05	17-06	17-05	STORM SEWERS	A	2	12	37.0	1.00	8
DU-17	17-06	17-07	17-08	STORM SEWERS	A	1	12	10.2	0.44	
DU-17	17-08	17-10	17-11	STORM SEWERS	A	1	12	6.9	0.44	3

DRAINAGE SHEET 18 RENWICK ROAD STA 22+00 TO STA 32+00 RIGHT SIDE

SHEET NAME	PIPE NUMBER	STRUCTURE		DESCRIPTION	CLASS	TYPE	SIZE (IN)	LENGTH (FT)	SLOPE (%)	TBF (CU YD)
		FROM	TO							
DU-18	18-01	18-01	18-02	STORM SEWERS	A	2	15	76.5	1.00	23
DU-18	18-02	18-02	18-03	STORM SEWERS	A	2	15	37.6	1.00	30
DU-18	18-03	18-03	18-04	STORM SEWERS	A	2	15	27.0	1.00	23
DU-18	18-04	18-04	18-05	STORM SEWERS	A	2	15	14.6	1.00	13
DU-18	18-05	18-05	17-04	STORM SEWERS	A	2	30	54.2	1.07	40
DU-18	18-06	18-06	18-03	STORM SEWERS	A	2	12	33.0	1.00	23
DU-18	18-07	18-07	18-05	STORM SEWERS	A	2	30	35.3	1.10	35
DU-18	18-08	18-08	18-05	STORM SEWERS	A	2	12	21.4	1.00	15
DU-18	18-09	18-09	18-05	STORM SEWERS	A	2	12	52.5	1.00	14

PLAN	SURVEYED	BY	DATE
	PLOTTED		
NOTE BOOK NO.	CHECKED		
	BY		
	FILE NAME		

PROFILE	SURVEYED	BY	DATE
	PLOTTED		
NOTE BOOK NO.	CHECKED		
	BY		
	FILE NAME		

FILE PATH = G:\CH2\0012\Road\Sheet\0160P95-SHT-DRAIN-UTIL-SCHED.dgn



USER NAME = bshoeffliger	DESIGNED -	REVISED -
FILE = D:\60P95-SHT-DRAIN-UTIL-SCHED.dgn	DRAWN -	REVISED -
PLOT SCALE = 100.0000' / 1" =	CHECKED -	REVISED -
PLOT DATE = 10/23/2014	DATE = 08/18/2014	REVISED -

**STATE OF ILLINOIS
DEPARTMENT OF TRANSPORTATION**

DRAINAGE PIPE SCHEDULES

SCALE: NTS SHEET NAME: DUS-14 STA. TO STA.

F.A.P. RTE.	SECTION	COUNTY	TOTAL SHEETS	SHEET NO.
575	14W - R	WILL	681	220
CONTRACT NO. 60P95				
FED. ROAD DIST. NO. 7 ILLINOIS FED. AID PROJECT				

PLAN	SURVEYED	DATE
	PLOTTED	
	NOTED	
	BY	
	NO. OF REVISIONS	
	BY	
	DATE	
	NO.	
	BY	
	DATE	
	NO.	

PROFILE	SURVEYED	DATE
	PLOTTED	
	NOTED	
	BY	
	NO. OF REVISIONS	
	BY	
	DATE	
	NO.	
	BY	
	DATE	
	NO.	

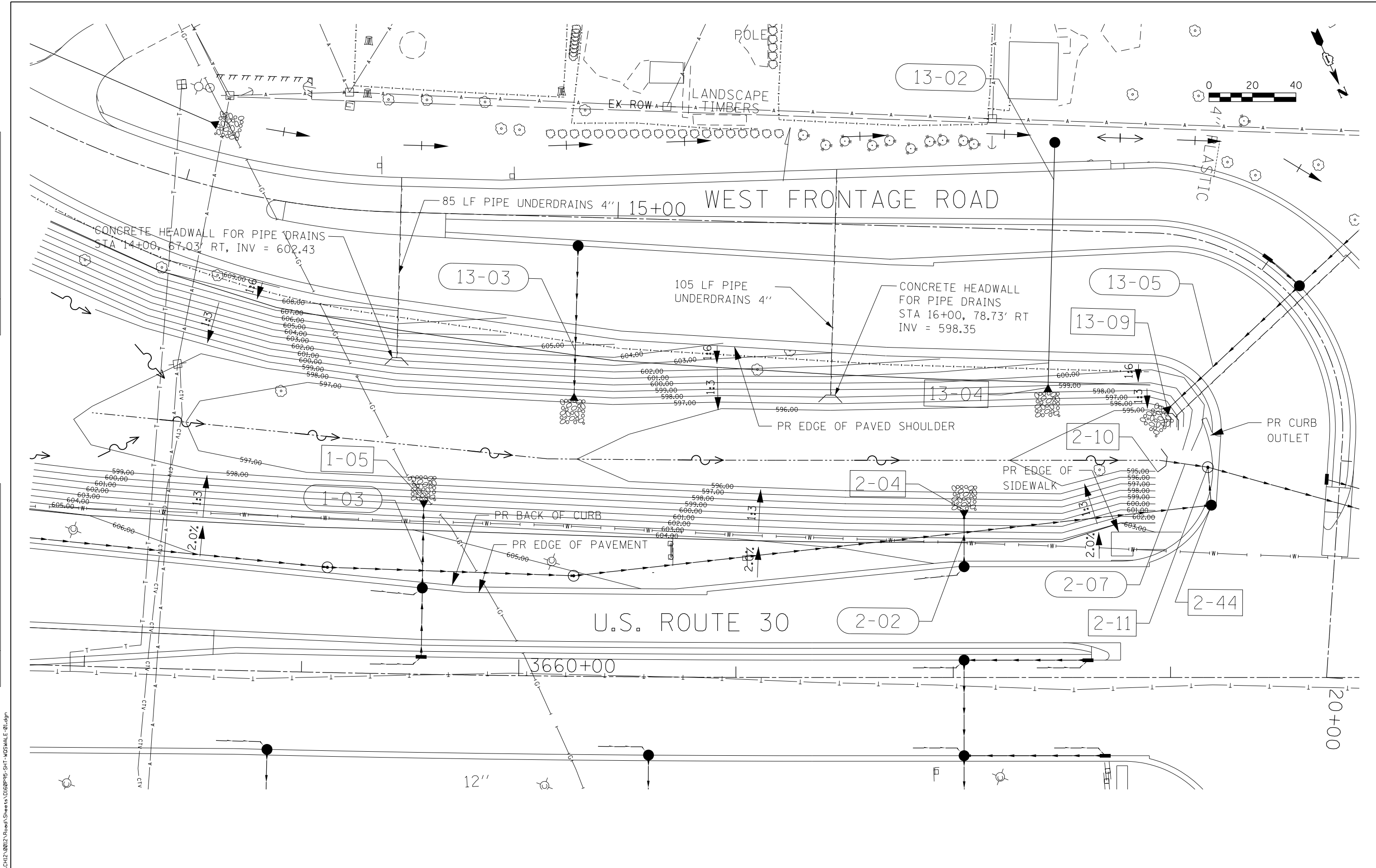

FILE PATH = G:\CH2\0012\Road\Sheet\160P95-SHT-WOSWALE-01.dgn



USER NAME = bshoefliger
 FILE = D:\160P95-SHT-WOSWALE-01.dgn
 PLOT SCALE = 40.0000' / in.
 PLOT DATE = 10/23/2014

DESIGNED -
 DRAWN -
 CHECKED -
 DATE - 08/18/2014

REVISED -
 REVISED -
 REVISED -
 REVISED -

STATE OF ILLINOIS
 DEPARTMENT OF TRANSPORTATION

WATER QUALITY SWALE
 GRADING PLAN

SCALE: 1"=20' SHEET NAME: WQS-01 STA. TO STA.

F.A.P. RTE.	SECTION	COUNTY	TOTAL SHEETS	SHEET NO.
575	14W - R	WILL	681	221
CONTRACT NO. 60P95				
FED. ROAD DIST. NO. 7 ILLINOIS FED. AID PROJECT				

DATE	
BY	
SURVEYED	
PLOTTED	
CHECKED	
NO. OF REVISIONS	
AT	
DATE	
FILE NAME	
PLAN	
NOTE BOOK	
NO.	

DATE	
BY	
SURVEYED	
PLOTTED	
CHECKED	
NO. OF REVISIONS	
AT	
DATE	
FILE NAME	
PROFILE	
NOTE BOOK	
NO.	

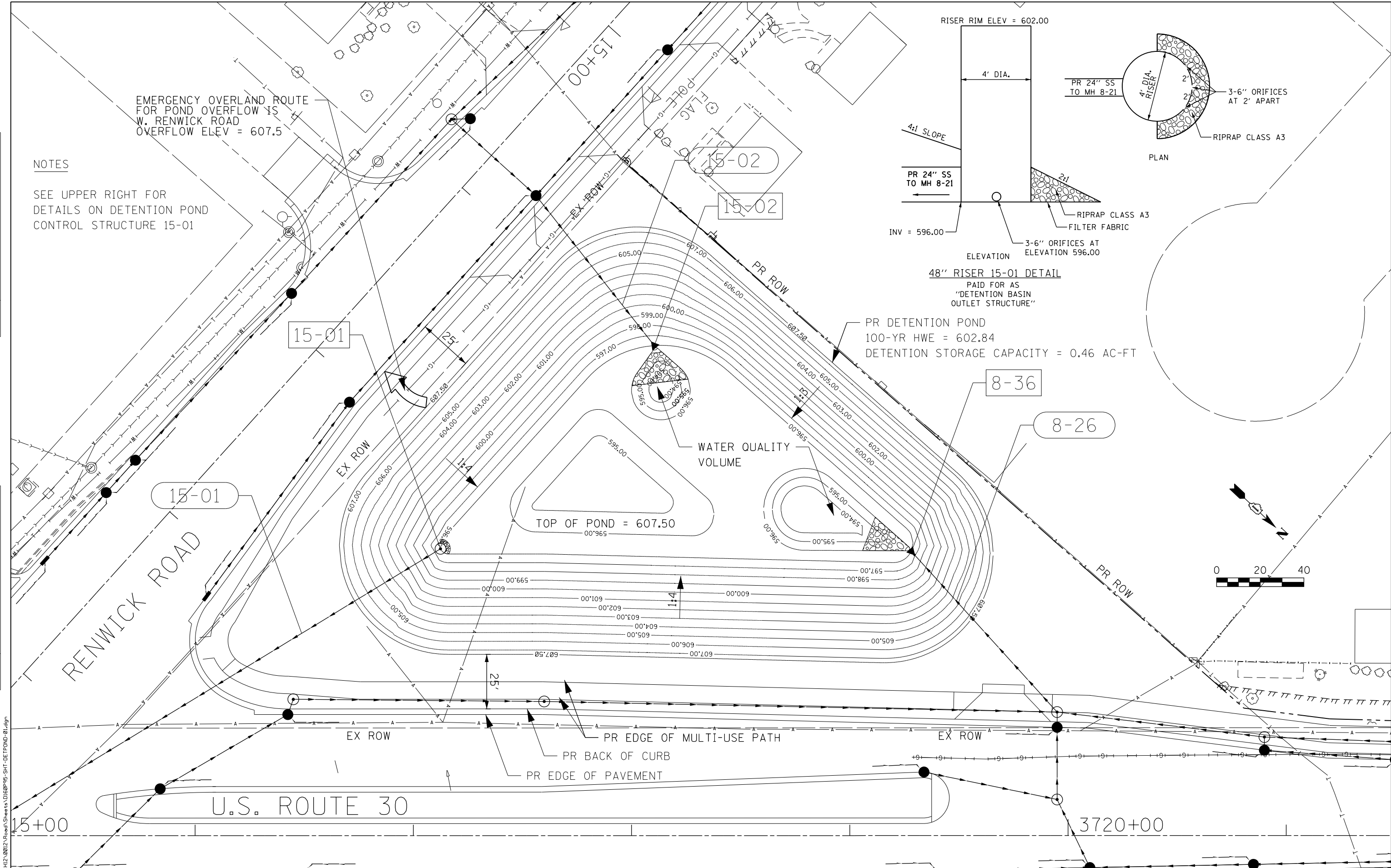

NOTES

SEE UPPER RIGHT FOR
DETAILS ON DETENTION POND
CONTROL STRUCTURE 15-01

EMERGENCY OVERLAND ROUTE
FOR POND OVERFLOW IS
W. RENWICK ROAD
OVERFLOW ELEV = 607.5

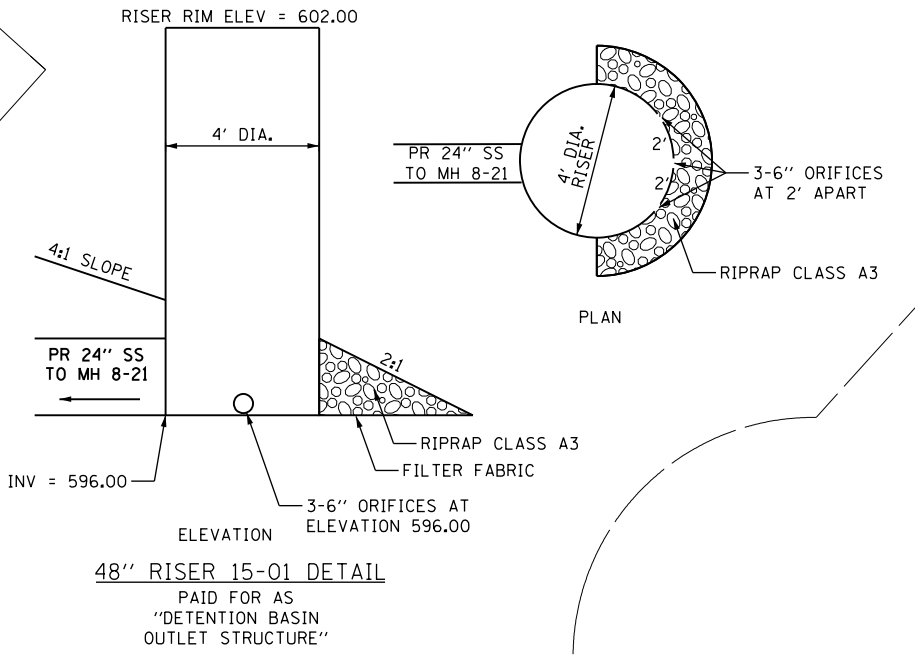

48" RISER 15-01 DETAIL
PAID FOR AS
"DETENTION BASIN
OUTLET STRUCTURE"

PR DETENTION POND
100-YR HWE = 602.84
DETENTION STORAGE CAPACITY = 0.46 AC-FT

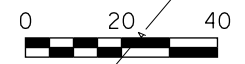

USER NAME = bshoeffliger	DESIGNED -	REVISED -
FILE = D:\60P95-SHT-DETPOND-01.dgn	DRAWN -	REVISED -
PLOT SCALE = 40.0000' / in.	CHECKED -	REVISED -
PLOT DATE = 10/23/2014	DATE = 08/18/2014	REVISED -

**STATE OF ILLINOIS
DEPARTMENT OF TRANSPORTATION**

DETENTION POND PLAN

SCALE: 1"=20' SHEET NAME: DP-01 STA. TO STA.

F.A.P. RTE.	SECTION	COUNTY	TOTAL SHEETS	SHEET NO.
575	14W - R	WILL	681	222
CONTRACT NO. 60P95				
FED. ROAD DIST. NO. 7 ILLINOIS FED. AID PROJECT				

FILE PATH = G:\CH2\0012\Road\Sheet\60P95-SHT-DETPOND-01.dgn

PLAN	SURVEYED	DATE
	PLOTTED	
	NOTED	
	BY	
	NO.	
	FILE NAME	

PROFILE	SURVEYED	DATE
	PLOTTED	
	NOTED	
	BY	
	NO.	
	FILE NAME	

FILE PATH = G:\CH2\0012\Road\Sheet\0160P95-SHT-DRAIN-UTIL-OUTLET7.dgn

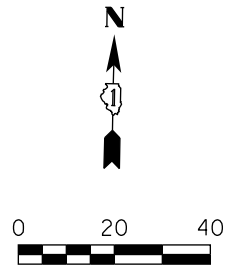
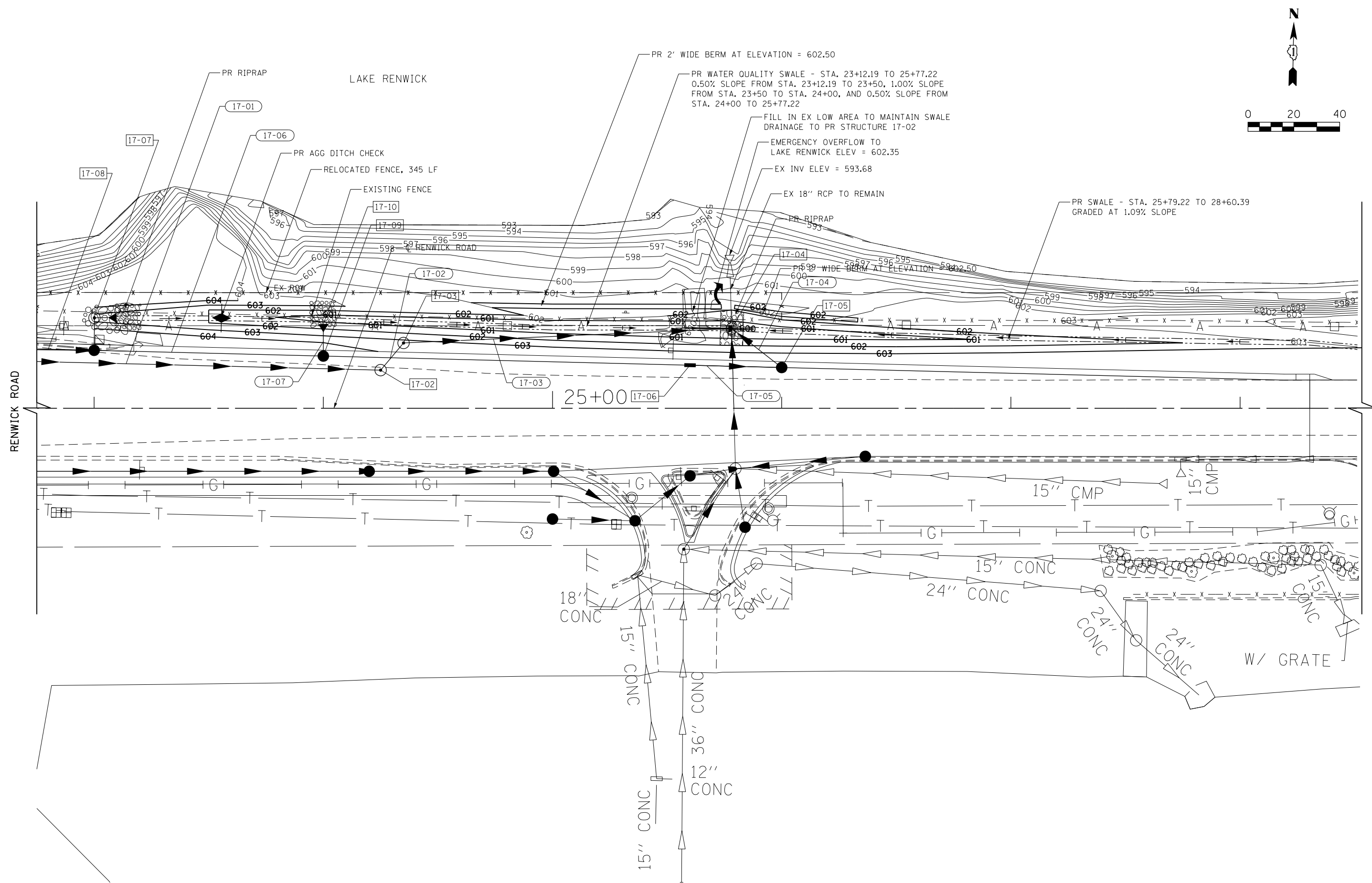

USER NAME = bshoeffliger	DESIGNED -	REVISED -
FILE = D:\60P95-SHT-DRAIN-UTIL-OUTLET7.dgn	DRAWN -	REVISED -
PLOT SCALE = 40.0000' / in.	CHECKED -	REVISED -
PLOT DATE = 10/23/2014	DATE = 08/18/2014	REVISED -

**STATE OF ILLINOIS
DEPARTMENT OF TRANSPORTATION**

GRADING PLAN FOR OUTLET 7 RENWICK ROAD (LEFT SIDE)

SCALE: 1"=20' SHEET NAME: DU-19 STA. 3756+00 TO STA. 3763+00

F.A.P. RTE.	SECTION	COUNTY	TOTAL SHEETS	SHEET NO.
575	14W - R	WILL	681	223
CONTRACT NO. 60P95				
FED. ROAD DIST. NO. 7 ILLINOIS FED. AID PROJECT				

ROCK OUTLET PROTECTION

GENERAL CASES

ROCK OUTLET PROTECTION

ADDITIONAL DETAILS

PLAN	SURVEYED	DATE
NOTE BOOK NO.	PLOTTED	
	GRADES CHECKED	
	STRUCTURE NOTATIONS CHECKED	
	CADD FILE NAME	

PROFILE	DATE
NOTE BOOK NO.	

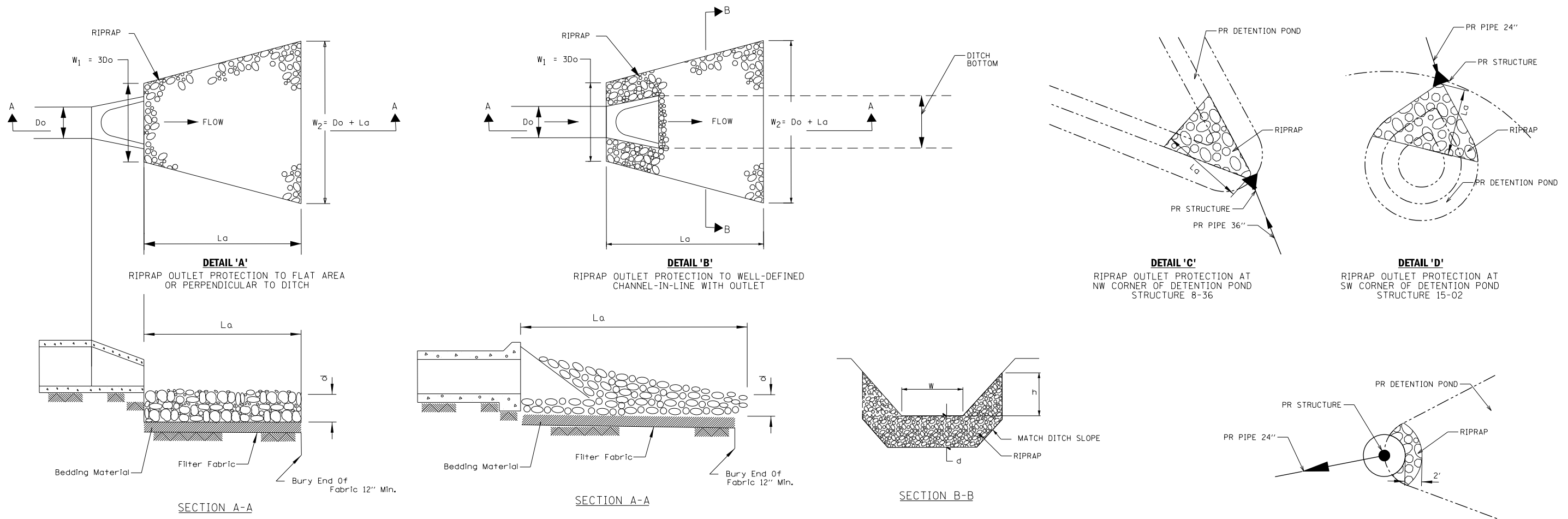

ROCK OUTLET PROTECTION - SCHEDULE OF QUANTITIES

RIPRAP OUTLET PROTECTION TO FLAT AREA OR PERPENDICULAR TO DITCH								
STRUCTURE NUMBER	RIPRAP CLASS	PIPE DIAMETER, DO (IN)	La (FT)	RIPRAP THICKNESS, d (IN)	BEDDING THICKNESS (IN)	W1 (FT)	W2 (FT)	AREA (SQ YD)
1-02	A3	12	10	15	0	3.00	11.00	7.8
1-05	A3	12	10	15	0	3.00	11.00	7.8
1-07	A3	12	10	15	0	3.00	11.00	7.8
1-09	A3	12	10	15	0	3.00	11.00	7.8
2-02	A3	12	10	15	0	3.00	11.00	7.8
2-04	A3	12	10	15	0	3.00	11.00	7.8
2-08	A3	12	10	15	0	3.00	11.00	7.8
8-36	A4	36	20	20	6	SEE DETAIL "C"		19.7
13-04	A4	18	16	20	6	4.50	17.50	19.6
13-06	A3	12	10	15	0	3.00	11.00	7.8
13-09	A3	12	10	15	0	3.00	11.00	7.8
15-02	A3	24	16	15	0	SEE DETAIL "D"		26.4
17-10	A3	12	10	15	0	3.00	11.00	7.8

RIPRAP OUTLET PROTECTION TO WELL-DEFINED DITCH									
STRUCTURE NUMBER	RIPRAP CLASS	PIPE DIAMETER, DO (IN)	La (FT)	RIPRAP THICKNESS, d (IN)	RIPRAP HEIGHT, h (FT)	BEDDING THICKNESS (IN)	W1 (FT)	W2 (FT)	AREA (SQ YD)
4-05	A3	18	14	15	2.0	0	4.50	15.50	15.6
13-02	A3	18	14	15	2.0	0	4.50	15.50	15.6
15-01	A3	N/A	2	15	N/A	0	SEE DETAIL "E"		1.7
17-04	A3	N/A	5	15	N/A	0	SEE DETAIL "F"		16.8
17-07	A3	12	10	15	1.5	0	3.00	11.00	7.8

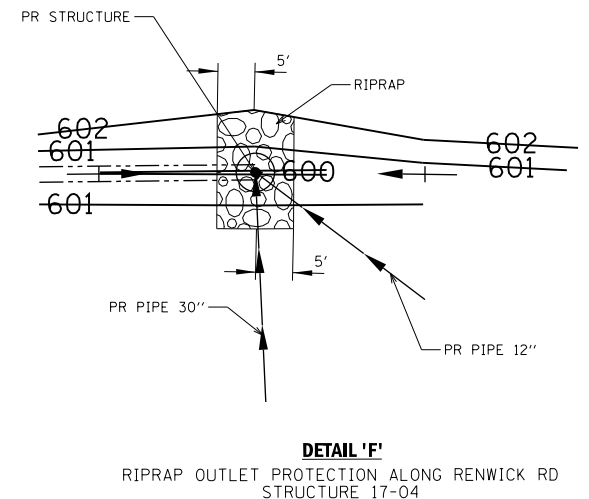

FILE PATH = G:\CH2\0012\Road\Sheet\0160P95-SHT-RIPRAPDET.dgn



USER NAME = bshoefliger	DESIGNED -	REVISED -
FILE = D:\60P95-SHT-RIPRAPDET.dgn	DRAWN -	REVISED -
PLOT SCALE = 100.0000' / 1"	CHECKED -	REVISED -
PLOT DATE = 10/23/2014	DATE = 08/18/2014	REVISED -

**STATE OF ILLINOIS
DEPARTMENT OF TRANSPORTATION**

**U.S. ROUTE 30
RIPRAP OUTLET PROTECTION DETAILS**

SCALE: NTS SHEET NAME: RR-01 STA. TO STA.

F.A.P. RTE.	SECTION	COUNTY	TOTAL SHEETS	SHEET NO.
575	14W - R	WILL	681	224
CONTRACT NO. 60P95				
FED. ROAD DIST. NO. 7 ILLINOIS FED. AID PROJECT				

GENERAL NOTES FOR WATER MAIN RELOCATION AND REPLACEMENT

1. REFER TO "SEWER AND WATER MAIN CONSTRUCTION IN ILLINOIS" MANUAL AND VILLAGE OF PLAINFIELD STANDARDS.
2. PROVIDE PRECONSTRUCTION VIDEO DVD(S) TO THE VILLAGE OF PLAINFIELD PRIOR TO THE START OF CONSTRUCTION.
3. CONTACT THE FOLLOWING PEOPLE AT LEAST 72 HOURS BEFORE CONSTRUCTION:
MR. ALLEN R. PERSONS, DIRECTOR OF PUBLIC WORKS FOR THE VILLAGE OF PLAINFIELD AT (815) 436-3577.
MR. MARK STOFKO, WATER SUPERINTENDENT FOR THE VILLAGE OF PLAINFIELD AT (815) 436-3577.
4. WATER MAINS TO BE INSTALLED WITH A MINIMUM OF 6 FEET OF COVER UNLESS OTHERWISE SHOWN ON DRAWINGS.
5. THE LOCATIONS OF EXISTING UNDERGROUND FACILITIES SHOWN ON THE DRAWINGS ARE BASED ON INFORMATION PROVIDED BY OWNERS OF THE FACILITIES AND THE ENGINEER AND ARE NOT NECESSARILY COMPLETE OR ACCURATE. CONTRACTOR REQUIRED TO LOCATE ALL UTILITIES IN THE FIELD PRIOR TO STARTING WORK.
6. PROTECT EXISTING UNDERGROUND UTILITIES AND BUILDING SERVICE LINES FROM DAMAGE. MAKE EXPLORATIONS AS NECESSARY TO DETERMINE THE EXACT LOCATIONS OF EXISTING UTILITIES AND SERVICE LINES. EXERCISE CARE DURING THE PROGRESS OF WORK TO PREVENT DAMAGE TO EXISTING UNDERGROUND FACILITIES.
7. COORDINATE WITH UTILITY COMPANIES TO SUPPORT, PROTECT, OR REMOVE AND REPLACE ALL POLES OR POLE ANCHORS AFFECTED BY WATER MAIN AND SANITARY SEWER CONSTRUCTION, EVEN WHERE SUPPORT IS NOT INDICATED ON THE DRAWINGS. COST OF THIS WORK SHALL BE INCIDENTAL TO CONSTRUCTION.
8. PROVIDE TRAFFIC CONTROL AS REQUIRED IN ACCORDANCE WITH THE STATE OF ILLINOIS "MANUAL ON UNIFORM TRAFFIC CONTROL DEVICES FOR STREETS AND HIGHWAYS"; THE STATE OF ILLINOIS "STANDARD SPECIFICATIONS FOR ROAD AND BRIDGE CONSTRUCTION" AND "SUPPLEMENTAL SPECIFICATIONS AND RECURRING SPECIAL PROVISIONS" ; AND LOCAL GOVERNMENTAL AUTHORITY DURING ALL PHASES OF CONSTRUCTION.
9. IF TRENCH DEWATERING IS REQUIRED, PROTECT ADJOINING PROPERTIES AND HOSE DISCHARGE LOCATIONS FROM EROSION. USE SILT BAGS ON DISCHARGE HOSES FOR SEDIMENTATION CONTROL.
10. REPLACE EXISTING DRAIN TILES DISTURBED DURING TRENCHING OPERATIONS WITH SAME SIZE P.V.C. (SDR 26) PLASTIC PIPE AND NON-SHEAR, FLEXIBLE, STAINLESS STEEL BANDED COUPLINGS.
11. DO NOT STORE MATERIALS, STRUCTURES, OR MACHINES WHERE THEY WILL OBSTRUCT STREET OR DRIVEWAY SIGHTLINES.
12. RE-ESTABLISH EXISTING DRAINAGE PATTERNS IMMEDIATELY AFTER BACKFILLING AND DURING FINAL GRADING.
13. ALL DUCTILE IRON PIPE, FITTINGS, VALVES, FIRE HYDRANTS AND SERVICE CONNECTIONS SHALL BE WRAPPED WITH POLYETHYLENE SHEETING OR TUBES.
14. COVER ALL NEW FIRE HYDRANTS WITH BLACK PLASTIC BAGS AFTER INSTALLATION AND UNTIL NEW WATER MAIN IS IN SERVICE.
15. NOTIFY BAXTER & WOODMAN, INC. OF ANY CONFLICTS BETWEEN THE PROPOSED WATER MAIN OR SANITARY SEWER LOCATIONS AND EXISTING UTILITY FACILITIES AT LEAST 3 WORKING DAYS PRIOR TO THE INSTALLATION OF THE WATER MAINS OR SANITARY SEWERS.
16. CONTRACTORS TO NOTIFY RESIDENTS OR BUSINESSES AT LEAST 48 HOURS PRIOR TO ANY DISRUPTION OR SHUTDOWN OF WATER SERVICE.
17. EXISTING VALVES ARE TO BE RESTRAINED OR BRACED AS REQUIRED PRIOR TO CLOSING VALVES FOR CONNECTION OF PROPOSED WATER MAINS TO EXISTING WATER MAINS OR FOR ABANDONMENT OF EXISTING WATER MAINS.
18. AT LOCATIONS WHERE WATER MAIN QUALITY PIPE IS USED TO REPLACE EXISTING SANITARY SEWER, APPLY GREEN TAPE OVER PIPE SPECIFICATION LABELS ALONG THE ENTIRE LENGTH OF EACH SECTION OF REPLACEMENT SEWER PIPE.
19. INSTALL NEW WATER MAINS BENEATH EXISTING WATER MAINS AND WATER SERVICE PIPES, UNLESS OTHERWISE NOTED ON DRAWINGS.
20. WATER MAIN PIPE SHALL BE:
 - A. OPEN-CUT TRENCHES:
 1. DUCTILE IRON PIPE COMPLYING WITH A.N.S.I. A21.51, THICKNESS CLASS 52; WITH JOINTS COMPLYING WITH A.N.S.I. A 21.11; AND WITH CEMENT LINING COMPLYING WITH A.N.S.I. A21.4/A.W.W.A. C104, STANDARD THICKNESS.
21. GRANULAR PIPE BEDDING AND COVERING MATERIAL SHALL CONFORM TO THE FOLLOWING:
 - A. PROVIDE WELL GRADED SAND, GRAVEL OR CRUSHED STONE FREE OF CLAY, LOAM, DIRT, CALCAREOUS OR OTHER FOREIGN MATTER CONFORMING TO I.D.O.T. "STANDARD SPECIFICATIONS" GRADATION CA-11 OR THE STANDARD SPECIFICATIONS FOR WATER AND SEWER CONSTRUCTION IN ILLINOIS, WITH THE FOLLOWING GRADATION:

SIEVE SIZE	PERCENT PASSING
1 1/2-INCH	100%
1-INCH	90 - 100%
1/2-INCH	30 - 60%
NO. 4	0 - 10%
 - B. FOR FLEXIBLE THERMOPLASTIC PIPE: COMPLY WITH A.S.T.M. D2321, CLASS IA, IB OR II AS MODIFIED BELOW:
 1. EXCLUDE SHARP ANGULAR CRUSHED STONE GRANULAR MATERIALS.
 2. LIMIT MAXIMUM PARTICLE SIZE TO 1/2 INCH.
 3. DO NOT USE CLASS II MATERIALS IN WET TRENCH CONDITIONS.
 - C. FOR RIGID PIPES COMPLY WITH A.S.T.M. C12, BEDDING CLASS B.
22. WATER SERVICES TO BE INSTALLED AFTER NEW WATER MAINS HAVE BEEN TESTED, DISINFECTED, FLUSHED AND ACCEPTED FOR USE BY THE VILLAGE OF PLAINFIELD.
23. ABANDON EXISTING WATER MAINS, FIRE HYDRANTS, VALVES, VALVE VAULTS AND BOXES, AND SERVICE LINES AFTER ALL NEW WATER MAIN HAS BEEN INSTALLED, TESTED, DISINFECTED, AND ACCEPTED FOR USE BY THE VILLAGE OF PLAINFIELD AND AFTER ALL WATER SERVICES HAVE BEEN CONNECTED TO THE NEW WATER MAINS. FIRE HYDRANTS, VALVE BOXES, VALVE VAULT FRAMES AND COVERS REMOVED DURING WATER MAIN ABANDONMENT WORK SHALL BE DELIVERED TO THE VILLAGE OF PLAINFIELD PUBLIC WORKS GARAGE.
24. ALL TRENCHES WITHIN THE PAVEMENT, OR WITHIN TWO FEET OF THE EDGE OF PAVEMENT, OF ALL STREETS SHALL BE BACKFILLED WITH TRENCH BACKFILL.
25. WHERE PLUGS OR CAPS ARE CALLED FOR ON THE PLANS, CONTRACTOR MAY USE PLUG OR CAP FITTINGS, AT THE CONTRACTOR'S OPTION, DEPENDING ON WHETHER OR NOT A BELL END EXISTS AT THE END OF THE WATER MAIN PIPE TO BE PLUGGED/CAPPED.
26. WHERE A LINE STOP, PLUG/CAP AND CONCRETE THRUST BLOCK IS CALLED FOR ON THE PLANS, CONTRACTOR SHALL CUT A SHORT SECTION OF WATER MAIN OUT OF THE WATER MAIN TO BE IMMEDIATELY ABANDONED AND INSTALL THE CONCRETE THRUST BLOCK AGAINST THE PLUG/CAP AND THE CUT END OF THE WATER MAIN TO BE IMMEDIATELY ABANDONED. ALTERNATIVELY, THE CONTRACTOR MAY INSTALL A DEDICATED, SPECIALLY DESIGNED, PERMANENT LINE STOP TO REMAIN IN THE WATER MAIN TO BE ABANDONED AFTER THE NEW WATER MAIN IS IN SERVICE.
27. EXISTING WATER SERVICE AND BOX LOCATIONS WILL BE LOCATED DURING CONSTRUCTION. NEW SERVICE BOXES SHALL NOT BE INSTALLED ON PRIVATE PROPERTY.
28. CONTRACTOR SHALL INSTALL WATER MAIN PRIOR TO UTILITY COMPANIES INSTALLING NEW OR RELOCATED UTILITIES PARALLEL TO WATER MAIN.
29. VERIFY LOCATION, SIZE AND DEPTH OF ALL EXISTING UTILITIES PRIOR TO CONSTRUCTION OF THE FORCE MAIN. THE EXISTING UNDERGROUND UTILITIES SHOWN ON THE DRAWINGS ARE BASED ON INFORMATION PROVIDED BY OWNERS OF SUCH UTILITIES AND ARE NOT NECESSARILY COMPLETE OR ACCURATE.
30. NO TEMPORARY STOCKPILING OF EXCAVATED MATERIALS IS ALLOWED WITHIN THE RIGHT-OF-WAY. REMOVE TRENCH EXCAVATION SPOILS FROM THE SITE AS THE WORK PROGRESSES.
31. RESTORE THE CONSTRUCTION AREA TO PRE-CONSTRUCTION ELEVATIONS AND CONDITIONS.
32. PROVIDE PROPERTY OWNERS ALONG AND IMMEDIATELY ADJACENT TO THE WORK ADVANCE NOTICE OF THE CONSTRUCTION AND OF ALL ACTIVITIES THAT WILL RESTRICT THE USE OF THEIR DRIVEWAY AND ACCESS. MAKE ALL DRIVEWAYS ACCESSIBLE AT THE END OF EACH WORK DAY.
33. SANITARY SEWER PIPE SHALL COMPLY WITH ASTM D3034 FOR TYPE PSM POLYVINYL CHLORIDE (PVC) SEWER PIPE AND FITTINGS OF MINIMUM WALL THICKNESS SDR 26
34. ALL FITTINGS, VALVES AND FIRE HYDRANTS SHALL INCLUDE RESTRAINED JOINTS AND CONCRETE THRUST BLOCKS.

COPYRIGHT © 2012 BY BAXTER & WOODMAN, INC.
 STATE OF ILLINOIS - PROFESSIONAL DESIGN FIRM LICENSE # 07-001-0014
 07/23/2014 9:44:22 AM



DESIGNED - EAO	REVISED -
DRAWN - KAR	REVISED -
CHECKED - EAO	REVISED -
DATE - 07-23-13	FILE - 120724-GenNotes.sht

VILLAGE OF PLAINFIELD, ILLINOIS
US ROUTE 30
VILLAGE UTILITY CONFLICT RESOLUTION

GENERAL NOTES

SCALE: NONE

STA. TO STA.

F.A. RTE.	SECTION	COUNTY	TOTAL SHEETS	SHEET NO.
	14W - R	WILL	681	225
CONTRACT NO.				
FED. ROAD DIST. NO.	ILLINOIS	FED. AID PROJECT		

CROSSING NUMBER	FINISH GRADE	TOP OF WATER MAIN	BOTTOM OF WATER MAIN	INVERT OF STORM/SANITARY	TOP/BOTTOM OF STORM/SANITARY	CLEARANCE
3-1	596.28	590.78	589.70	586.38	587.46 T/SAN	2.23
3-2	599.50	588.00	586.92	590.26	589.72 B/STM	1.72

SANITARY MANHOLE TO BE RECONSTRUCTED:

VERIFY 6'-0" INSIDE DIAMETER OF EXISTING SIPHON STRUCTURE BELOW BURIED FLAT SLAB TOP.
 PROVIDE A PREFABRICATED 3'-9" TALL, 6'-0" INSIDE DIAMETER CONCRETE MANHOLE BARREL SECTION WITHOUT STEPS.
 PROVIDE A 12" THICK, 7'-2" O.D. FLAT SLAB TOP DESIGNED FOR HS-20 LOADING; AND WITH AN ECCENTRIC HOLE.
 REMOVE EXISTING FRAME AND COVER, ADJUSTING RINGS, ECCENTRIC CONE SECTION AND FLAT SLAB TOP.
 INSTALL NEW MANHOLE SECTION AND FLAT SLAB TOP ON EXISTING SIPHON STRUCTURE WITH THE FRAME AND COVER LOCATED OVER THE EXISTING STEPS.
 INSTALL EXISTING FRAME AND COVER ON NEW FLAT SLAB TOP AND INSTALL NEW MANHOLE STEPS IN DRILLED HOLES.
 PROVIDE, PLACE AND GRADE TOPSOIL AND SEED AROUND SIPHON STRUCTURE. DO NOT COVER ADJACENT WATER MAIN VALVE VAULT FRAME TO SOUTH OF SIPHON STRUCTURE.

12" TAPPING SLEEVE W/12" TAPPING VALVE W/ VALVE VAULT STA 3674+17, 59' LT

5' DIA. SAN MH STA 3674+04, 53' LT RIM 597.67 INV (NE): 586.46 INV (NW): 586.46

12" 45° BEND STA 3674+17, 54' LT
 12" 45° BEND STA 3674+17, 48' LT

FIRE HYDRANT STA 3682+80, 50' LT

12" X 6" TAPPING SLEEVE AND 6" TAPPING VALVE WITH VALVE BOX STA 3682+80, 34.5' LT

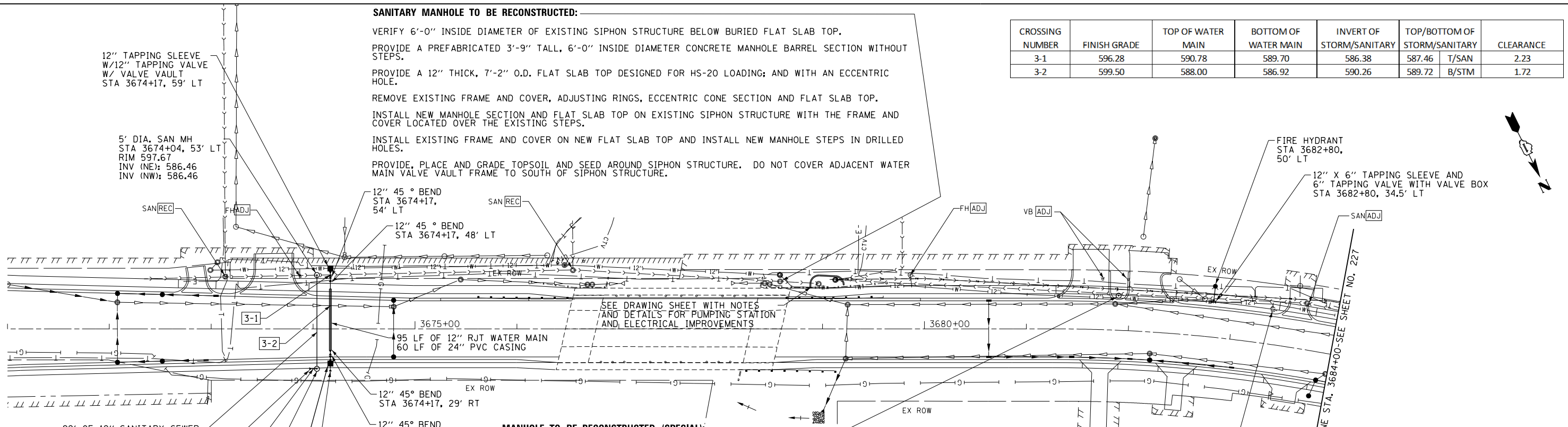

MANHOLE TO BE RECONSTRUCTED (SPECIAL):

LOCATE AND EXPOSE EXISTING SANITARY SEWER MANHOLE.
 DETERMINE ELEVATION OF FRAME AND COVER TO INSTALL RIM OF FRAME AND COVER 2" ABOVE PROPOSED TOP OF CURB ELEVATIONS.
 IF ADDITIONAL ADJUSTING RINGS WOULD RESULT IN LESS THAN 12" OF TOTAL HEIGHT OF ADJUSTING RINGS:
 REMOVE EXISTING FRAME AND COVER; INSTALL ADJUSTING RINGS; AND REINSTALL MANHOLE FRAME AND COVER.
 IF ADDITIONAL ADJUSTING RINGS WOULD RESULT IN MORE THAN 12" OF TOTAL HEIGHT OF ADJUSTING RINGS:
 DETERMINE HEIGHT AND DIAMETER OF NEW MANHOLE BARREL SECTION REQUIRED TO RAISE THE RIM OF FRAME AND COVER 2" ABOVE PROPOSED TOP OF CURB ELEVATIONS.
 DETERMINE LOCATION OF MANHOLE STEP(S) IN NEW MANHOLE BARREL SECTION TO FIT BETWEEN EXISTING STEPS.
 REMOVE FRAME AND COVER, ADJUSTING RINGS, AND CONE SECTION OF MANHOLE.
 INSTALL NEW MANHOLE BARREL SECTION, EXISTING CONE SECTION, NEW MANHOLE STEPS, AND EXISTING FRAME AND COVER WITHOUT THE USE OF ADJUSTING RINGS.
 PROVIDE, PLACE AND GRADE TOPSOIL AND SEED AROUND MANHOLE TO DRAIN TOWARD CURB.

92' OF 12" SANITARY SEWER
 12" PLUG STA 3673+99, 39' RT
 5' OF 12" SANITARY SEWER
 5' DIA. SAN MH STA 3674+04, 39' RT RIM 598.50 INV (SW): 586.76 INV (SE): 586.81

12" GATE VALVE IN 5' DIA VALVE VAULT STA 3674+17, 34' RT RIM 598.50

12" PLUG STA 3674+17, 41' RT

US ROUTE 30

NOTES:

- FOR PROPOSED DRAINAGE PLAN AND PROFILES SEE SHEET NOS. 189 TO 206

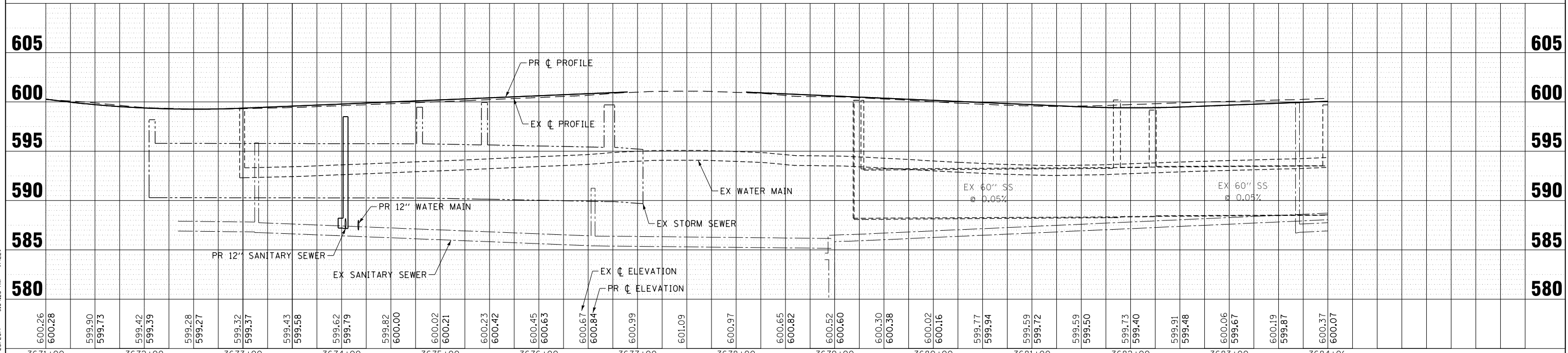
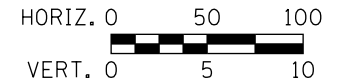

COPYRIGHT © 2012 BY BAXTER & WOODMAN, INC.
 STATE OF ILLINOIS - PROFESSIONAL DESIGN FIRMS LICENSE NO. 018-001722 EXPIRES 03/31/2013
 WOODMAN CONSULTING ENGINEERS 304625 AM #1111



DESIGNED - LMS	REVISED - 04-15-14
DRAWN - BCD	REVISED -
CHECKED - SEO	REVISED -
DATE - 10/31/12	FILE - 120724-Plan01.sh+

**VILLAGE OF PLAINFIELD, ILLINOIS
 US ROUTE 30
 VILLAGE UTILITY CONFLICT RESOLUTION**

**WATERMAIN AND SANITARY SEWER -
 PLAN AND PROFILES**

SCALE: H: 1"=50' V: 1"=5'

STA. TO STA.

F.A. RTE.	SECTION	COUNTY	TOTAL SHEETS	SHEET NO.
	14W - R	WILL	681	226
CONTRACT NO.				
FED. ROAD DIST. NO. ILLINOIS FED. AID PROJECT				

S. LILY CACHE ROAD

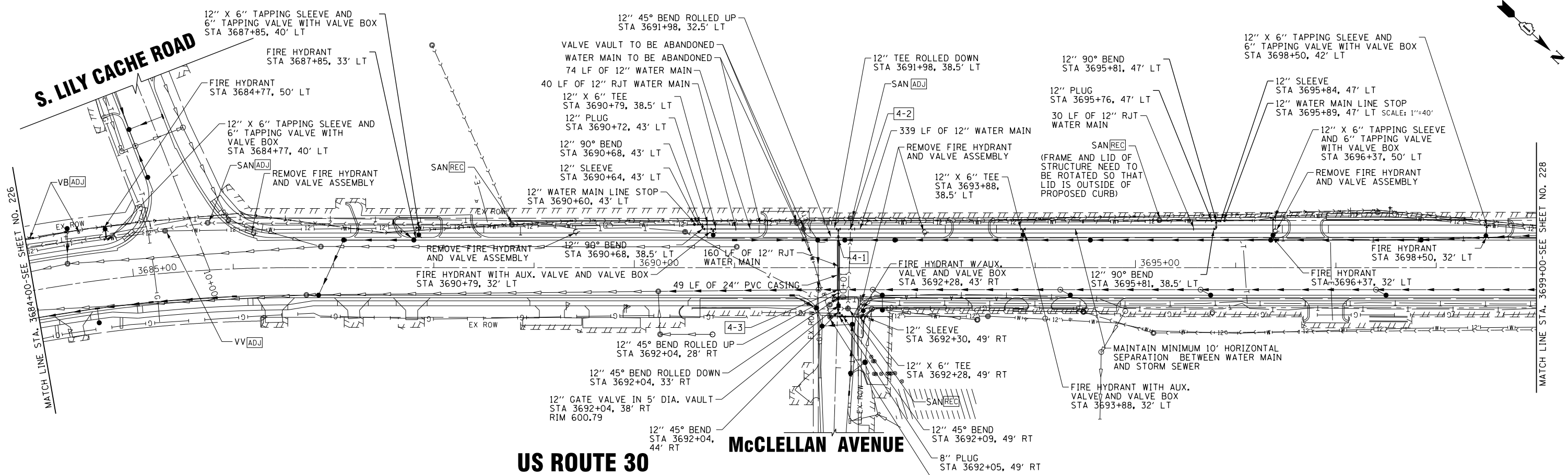

US ROUTE 30

McCLELLAN AVENUE

INSTALL NEW B-BOXES AT ALL SERVICE LOCATIONS ADJACENT TO EXISTING WATER SERVICE AND REMOVE EXISTING B-BOX. INSTALL NEW WATER SERVICE PIPE FROM PROPOSED WATER MAIN TO PROPERTY LINE AND CONNECT TO EXISTING WATER SERVICE PIPE. CONTRACTOR WILL VERIFY THE LOCATION OF EXISTING WATER SERVICE PIPE. (TYP)

CROSSING NUMBER	FINISH GRADE	TOP OF WATER MAIN	BOTTOM OF WATER MAIN	INVERT OF STORM/SANITARY	TOP/BOTTOM OF STORM/SANITARY	CLEARANCE
4-1	601.00	591.00	589.92	595.97	595.78 B/STM	4.78
4-2	601.50	596.00	594.92	589.71	590.54 T/SAN	5.46
4-3	601.00	589.50	588.42	591.82	591.32 B/STM	1.82

NOTES:
1. FOR PROPOSED DRAINAGE PLAN AND PROFILES SEE SHEET NOS. 189 TO 206

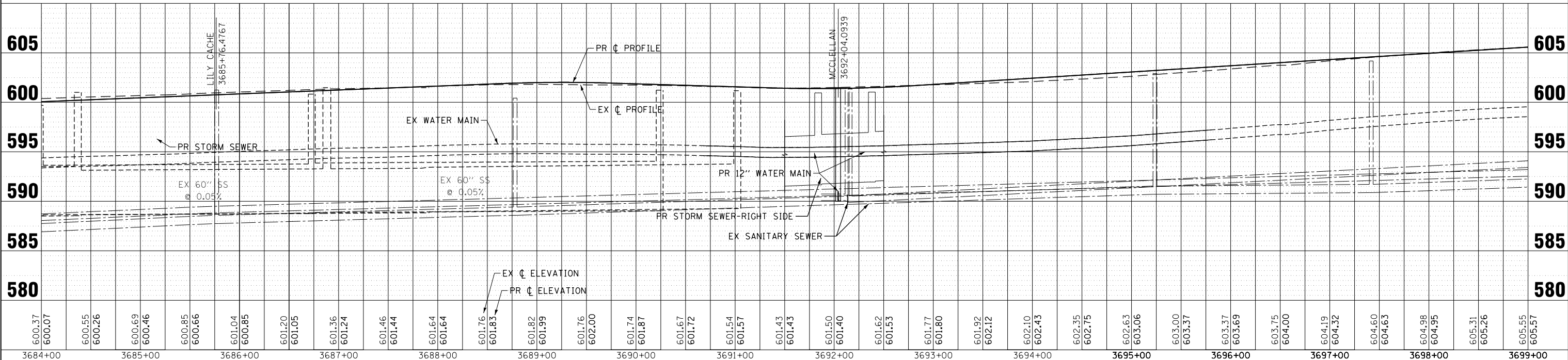
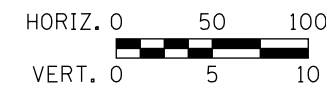

COPYRIGHT © 2012 BY BAXTER & WOODMAN, INC.
 STATE OF ILLINOIS - PROFESSIONAL DESIGN FIRMS LICENSE 104-001722 EXPIRES 12/31/2013 #P0121448
 WOODMAN CONSULTING ENGINEERS 350424 AM #P0121448



DESIGNED - LMS	REVISED - 04-15-14
DRAWN - BCD	REVISED -
CHECKED - SEO	REVISED -
DATE - 10/31/12	FILE - 120724-Plan02.sht

**VILLAGE OF PLAINFIELD, ILLINOIS
US ROUTE 30
VILLAGE UTILITY CONFLICT RESOLUTION**

**WATERMAIN AND SANITARY SEWER -
PLAN AND PROFILES**

SCALE: H: 1"=50' V: 1"=5'	STA. TO STA.	FED. ROAD DIST. NO.	ILLINOIS FED. AID PROJECT
---------------------------	--------------	---------------------	---------------------------

F.A. RTE.	SECTION	COUNTY	TOTAL SHEETS	SHEET NO.
	14W - R	WILL	681	227
CONTRACT NO.				

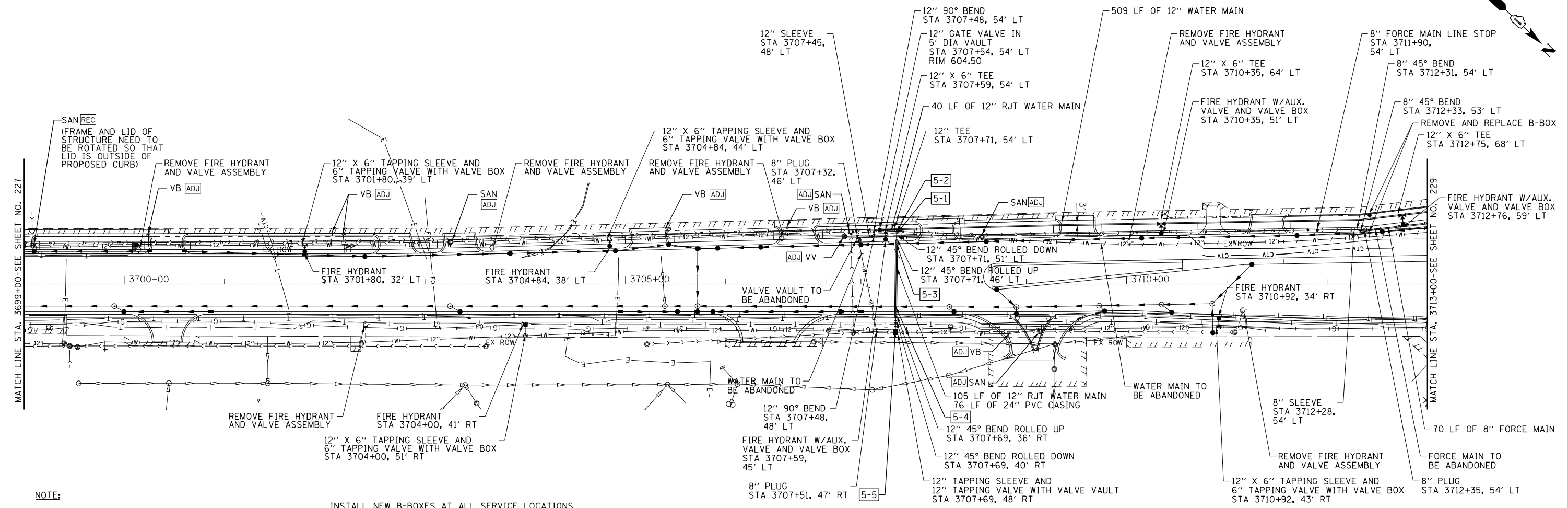
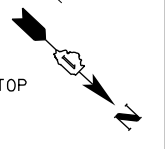

NOTE:

1. DEFLECT JOINTS BETWEEN STA 3711+50 AND STA 3714+00 TO OBTAIN ALIGNMENT INDICATED.
2. FOR PROPOSED DRAINAGE PLAN AND PROFILES SEE SHEET NOS. 189 TO 206

INSTALL NEW B-BOXES AT ALL SERVICE LOCATIONS ADJACENT TO EXISTING WATER SERVICE AND REMOVE EXISTING B-BOX. INSTALL NEW WATER SERVICE PIPE FROM PROPOSED WATER MAIN TO PROPERTY LINE AND CONNECT TO EXISTING WATER SERVICE PIPE. CONTRACTOR WILL VERIFY THE LOCATION OF EXISTING WATER SERVICE PIPE. (TYP)

US ROUTE 30

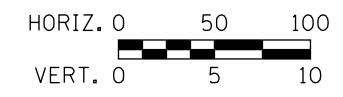

CROSSING NUMBER	FINISH GRADE	TOP OF WATER MAIN	BOTTOM OF WATER MAIN	INVERT OF STORM/SANITARY	TOP/BOTTOM OF STORM/SANITARY	CLEARANCE
5-1	604.50	597.50	596.42	593.90	594.73 T/SAN	1.68
5-2	604.50	598.50	597.42	595	595.67 T/SAN	1.75
5-3	603.50	595.00	593.92	599.12	598.93 B/STM	3.93
5-4	603.50	595.00	593.92	599.62	599.41 B/STM	4.41
5-5	604.00	598.50	597.42	594.12	594.79 T/SAN	2.63

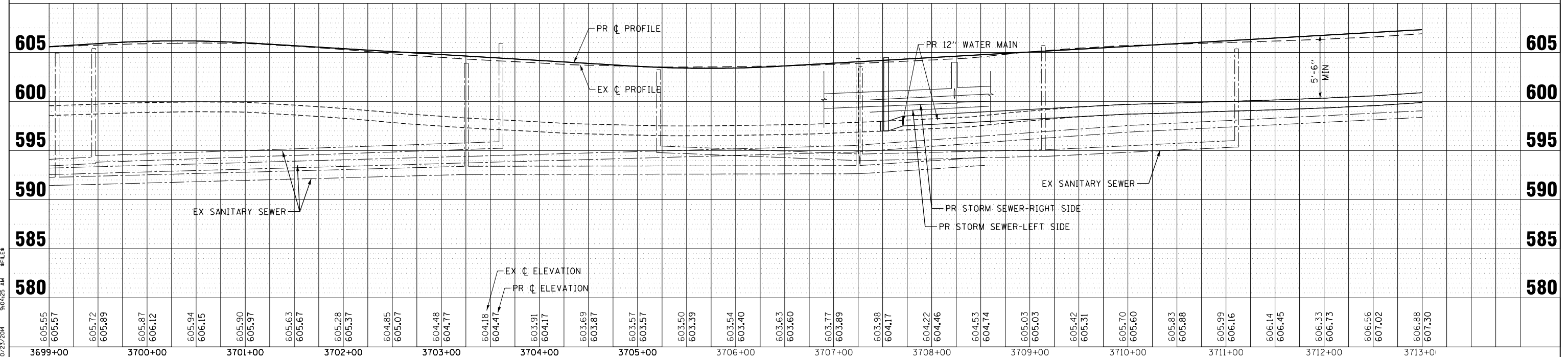

COPYRIGHT © 2012 BY BAXTER & WOODMAN, INC.
 STATE OF ILLINOIS - PROFESSIONAL DESIGN FIRMS LICENSE NO. 014-001722 - EXPIRES 12/31/2013 - PREPARED BY: WOODMAN CONSULTING ENGINEERS
 PROJECT NO. 120724-PLAN03



DESIGNED - LMS	REVISED -
DRAWN - BCD	REVISED -
CHECKED - SEO	REVISED -
DATE - 10/31/12	FILE - 120724-Plan03.sht

**VILLAGE OF PLAINFIELD, ILLINOIS
US ROUTE 30
VILLAGE UTILITY CONFLICT RESOLUTION**

**WATERMAIN AND SANITARY SEWER -
PLAN AND PROFILES**

SCALE: H: 1"=50' V: 1"=5'	STA. TO STA.	FED. ROAD DIST. NO.	ILLINOIS FED. AID PROJECT
---------------------------	--------------	---------------------	---------------------------

F.A. RTE.	SECTION	COUNTY	TOTAL SHEETS	SHEET NO.
	14W - R	WILL	681	228
CONTRACT NO.				

CROSSING NUMBER	FINISH GRADE	TOP OF WATER MAIN	BOTTOM OF WATER MAIN	INVERT OF STORM/SANITARY	TOP/BOTTOM OF STORM/SANITARY	CLEARANCE
6-1	608.00	602.50	601.42	598.83	599.5 T/SAN	1.92

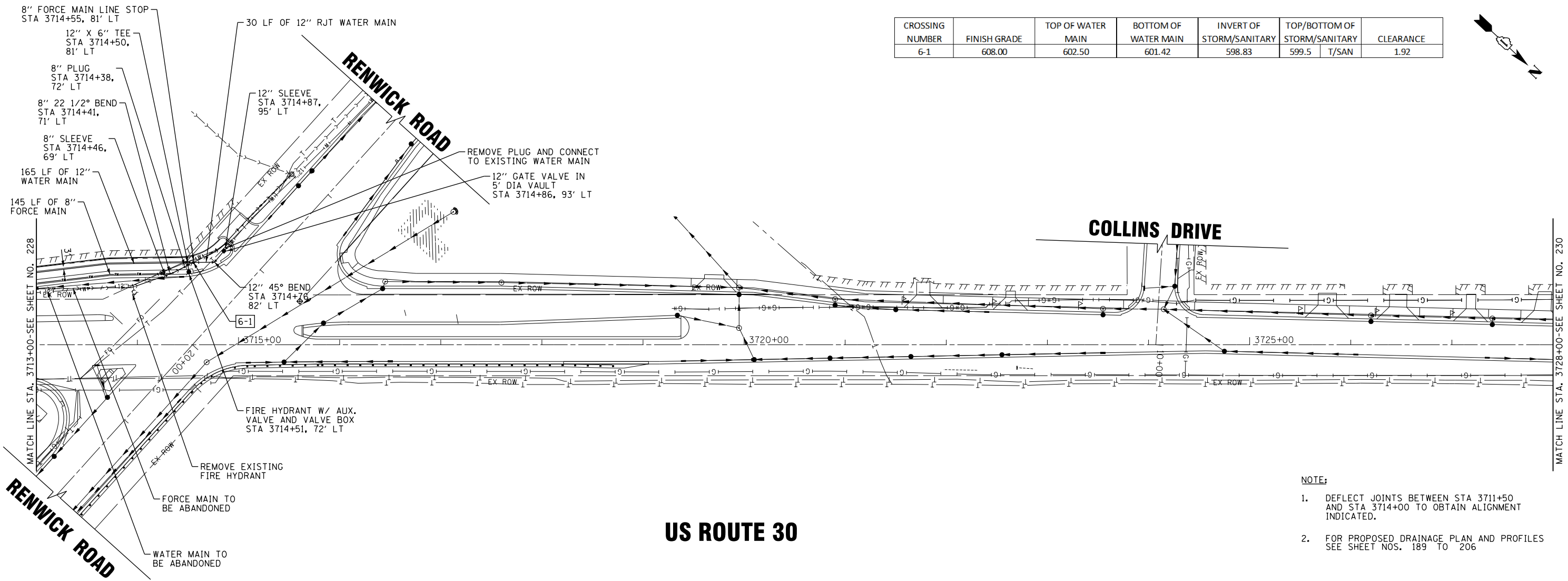
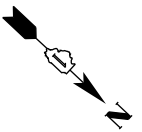

- NOTE:
- DEFLECT JOINTS BETWEEN STA 3711+50 AND STA 3714+00 TO OBTAIN ALIGNMENT INDICATED.
 - FOR PROPOSED DRAINAGE PLAN AND PROFILES SEE SHEET NOS. 189 TO 206

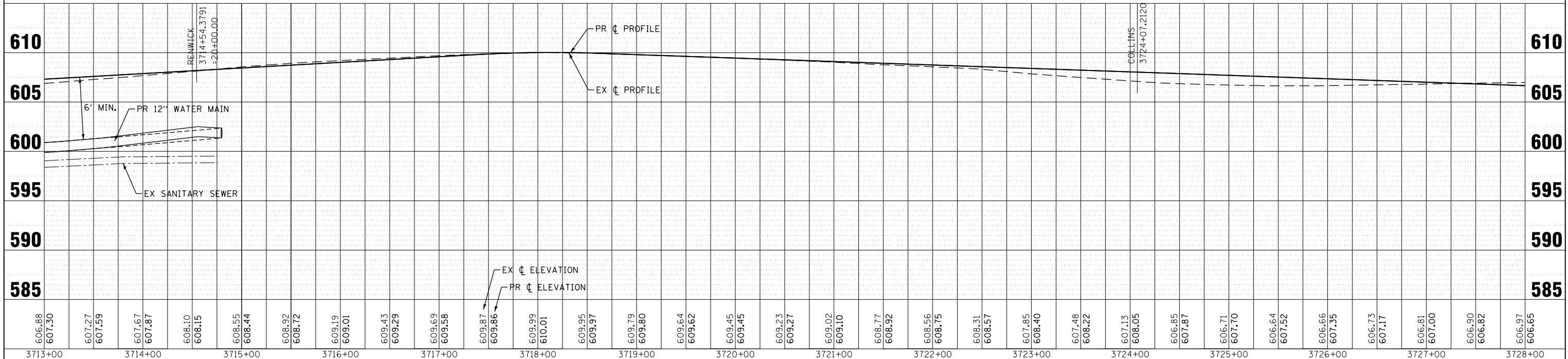
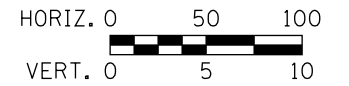

COPYRIGHT © 2012 BY BAXTER & WOODMAN, INC.
 STATE OF ILLINOIS - PROFESSIONAL DESIGN FIRMS LICENSE NO. 021-001722 EXPIRES 12/31/2013
 LICENSEE: WOODMAN CONSULTING ENGINEERS
 PROJECT NO. 120724-04



DESIGNED - LMS	REVISED -
DRAWN - BCD	REVISED -
CHECKED - SEO	REVISED -
DATE - 10/31/12	FILE - 120724-Plan04.sht

VILLAGE OF PLAINFIELD, ILLINOIS
US ROUTE 30
VILLAGE UTILITY CONFLICT RESOLUTION

WATERMAIN AND SANITARY SEWER -
PLAN AND PROFILES

SCALE: H: 1"=50' V: 1"=5'	STA. TO STA.	F.A. RTE.	SECTION	COUNTY	TOTAL SHEETS	SHEET NO.
			14W - R	WILL	681	229
		FED. ROAD DIST. NO.	ILLINOIS FED. AID PROJECT	CONTRACT NO.		

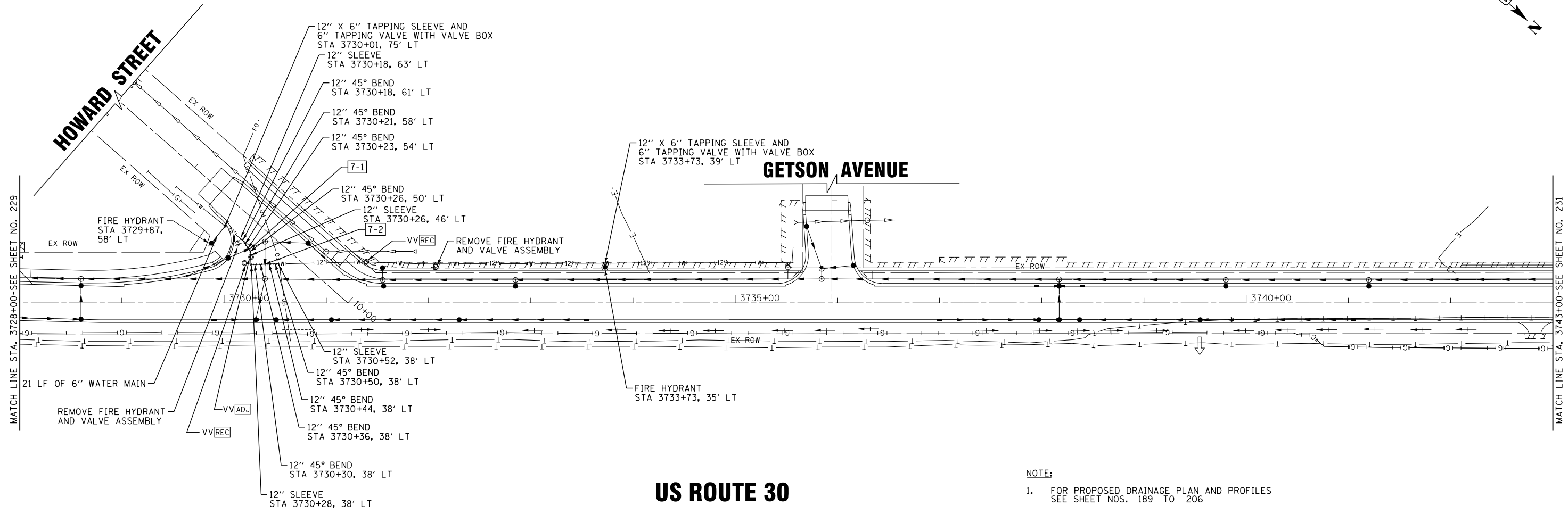
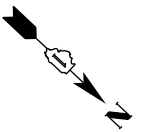

US ROUTE 30

NOTE:
1. FOR PROPOSED DRAINAGE PLAN AND PROFILES SEE SHEET NOS. 189 TO 206

CROSSING NUMBER	FINISH GRADE	TOP OF WATER MAIN	BOTTOM OF WATER MAIN	INVERT OF STORM/SANITARY	TOP/BOTTOM OF STORM/SANITARY	CLEARANCE
7-1	605.50	602.00	600.92	599.19	600.36 T/STM	0.56
7-2	605.50	602.00	600.92	598.90	600.34 T/STM	0.58

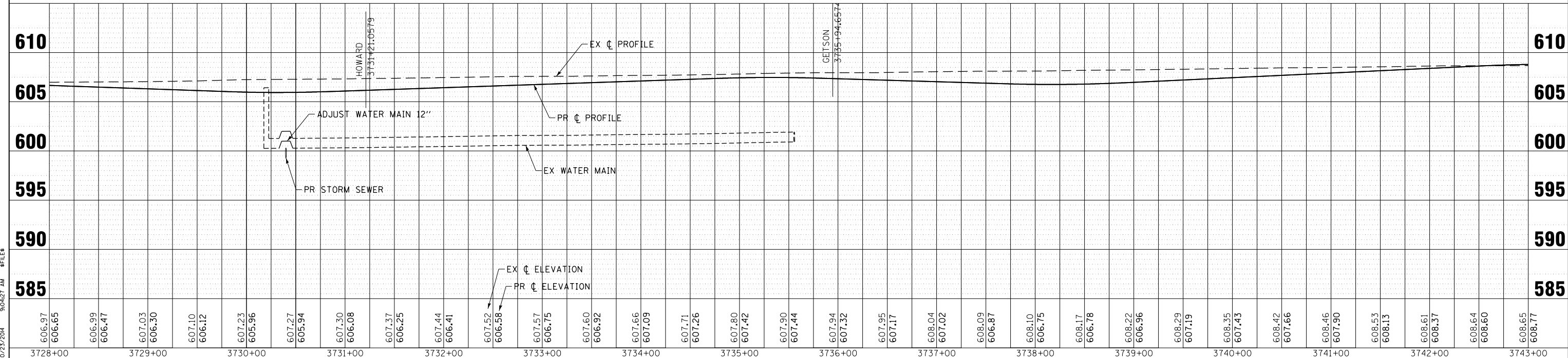
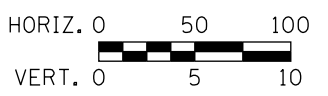

COPYRIGHT © 2012 BY BAXTER & WOODMAN, INC.
 STATE OF ILLINOIS - PROFESSIONAL DESIGN FIRM LICENSE NO. 021-001722 EXPIRES 12/31/2013
 LICENSEE: WOODMAN, BAXTER & WOODMAN, INC. FILE NO. 021-001722-001



DESIGNED - LMS	REVISED -
DRAWN - BCD	REVISED -
CHECKED - SEO	REVISED -
DATE - 10/31/12	FILE - 120724-Plan05.sht

**VILLAGE OF PLAINFIELD, ILLINOIS
US ROUTE 30
VILLAGE UTILITY CONFLICT RESOLUTION**

**WATERMAIN AND SANITARY SEWER -
PLAN AND PROFILES**

SCALE: H: 1"=50' V: 1"=5'
STA. TO STA.

F.A. RTE.	SECTION	COUNTY	TOTAL SHEETS	SHEET NO.
	14W - R	WILL	681	230
CONTRACT NO.				
FED. ROAD DIST. NO. ILLINOIS FED. AID PROJECT				

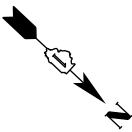

INSTALL NEW B-BOXES AT ALL SERVICE LOCATIONS ADJACENT TO EXISTING WATER SERVICE AND REMOVE EXISTING B-BOX. INSTALL NEW WATER SERVICE PIPE FROM PROPOSED WATER MAIN TO PROPERTY LINE AND CONNECT TO EXISTING WATER SERVICE PIPE. CONTRACTOR WILL VERIFY THE LOCATION OF EXISTING WATER SERVICE PIPE. (TYP)

12" GATE VALVE IN 5' DIA VAULT STA 3756+39, 26.5' LT RIM 609.50
 12" X 6" TEE STA 3756+43, 26.5' LT
 80 LF OF 12" RJT WATER MAIN
 12" PLUG STA 3756+31, 26.5' LT
 SAN ADJ
 WATER MAIN TO BE ABANDONED

FIRE HYDRANT W/AUX. VALVE AND VALVE BOX STA 3756+43, 22' LT

REMOVE FIRE HYDRANT AND VALVE ASSEMBLY

87 LF OF 12" WATER MAIN

REMOVE AND REPLACE B-BOXES (TYP)

MATCH LINE STA. 3743+00-SEE SHEET NO. 230

MATCH LINE STA. 3758+00-SEE SHEET NO. 232

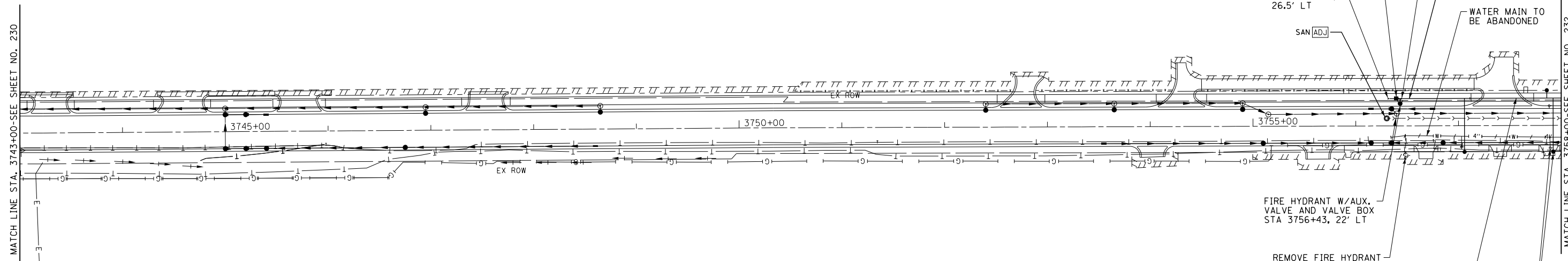

US ROUTE 30

NOTE:

- FOR PROPOSED DRAINAGE PLAN AND PROFILES SEE SHEET NOS. 189 TO 206

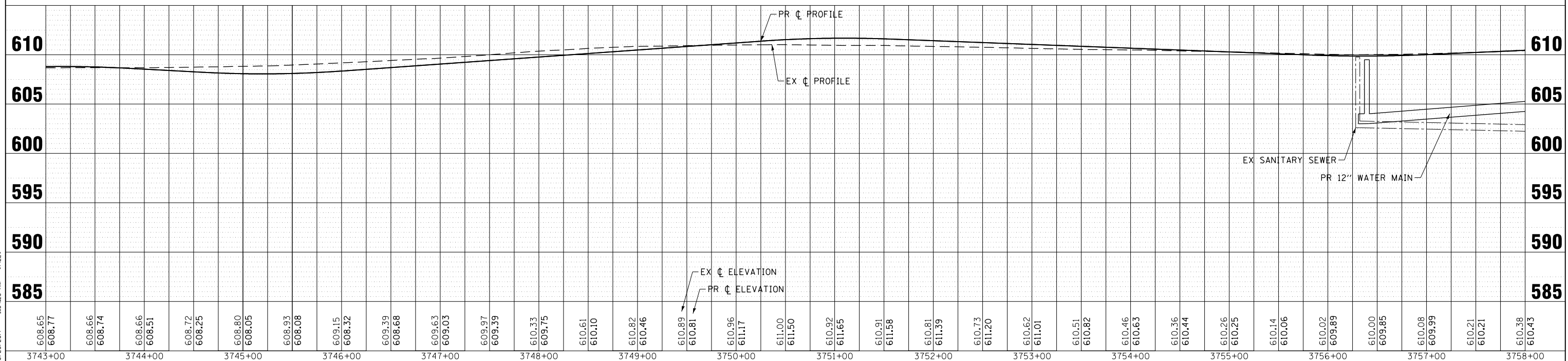
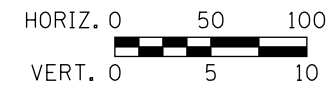

COPYRIGHT © 2012 BY BAXTER & WOODMAN, INC.
 STATE OF ILLINOIS - PROFESSIONAL DESIGN FIRM LICENSE NO. 021-001727-EXP. 03/31/2013
 LICENSE NO. 021-001727-EXP. 03/31/2013
 PROJECT NO. 120724-PLAN06



DESIGNED - LMS	REVISED - 04-15-14
DRAWN - BCD	REVISED -
CHECKED - SEO	REVISED -
DATE - 10/31/12	FILE - 120724-Plan06.sht

VILLAGE OF PLAINFIELD, ILLINOIS
US ROUTE 30
VILLAGE UTILITY CONFLICT RESOLUTION

WATERMAIN AND SANITARY SEWER -
PLAN AND PROFILES

SCALE: H: 1"=50' V: 1"=5'

STA. TO STA.

F.A. RTE.	SECTION	COUNTY	TOTAL SHEETS	SHEET NO.
	14W - R	WILL	681	231
CONTRACT NO.				
FED. ROAD DIST. NO.	ILLINOIS FED. AID PROJECT			

INSTALL NEW B-BOXES AT ALL SERVICE LOCATIONS ADJACENT TO EXISTING WATER SERVICE AND REMOVE EXISTING B-BOX. INSTALL NEW WATER SERVICE PIPE FROM PROPOSED WATER MAIN TO PROPERTY LINE AND CONNECT TO EXISTING WATER SERVICE PIPE. CONTRACTOR WILL VERIFY THE LOCATION OF EXISTING WATER SERVICE PIPE. (TYP)

INSTALL PROPOSED WATER MAIN MINIMUM 3' ABOVE PROPOSED STORM SEWER WHERE INDICATED.

CROSSING NUMBER	FINISH GRADE	TOP OF WATER MAIN	BOTTOM OF WATER MAIN	INVERT OF STORM/SANITARY	TOP/BOTTOM OF STORM/SANITARY	CLEARANCE
9-1	611.25	607.35	606.27	604.80	605.97	T/STM
9-2	612.00	606.50	605.42	601.36	604.69	T/STM
9-3	611.42	607.17	606.09	604.52	605.69	T/STM
9-4	611.50	606.00	604.92	601.50	602.58	T/SAN
9-5	612.00	606.50	605.42	599.5	601.75	T/STM
9-6	611.90	606.40	605.32	600.60	601.27	T/SAN
9-7	612.00	608.00	606.92	605.28	606.45	T/STM

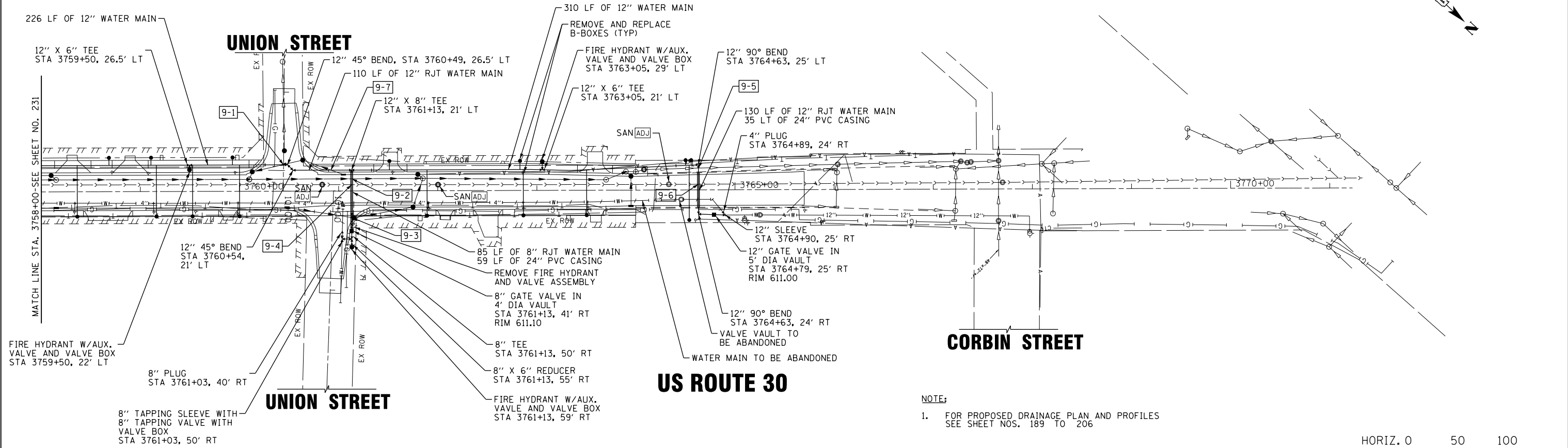
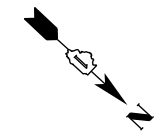

NOTE:
 1. FOR PROPOSED DRAINAGE PLAN AND PROFILES SEE SHEET NOS. 189 TO 206

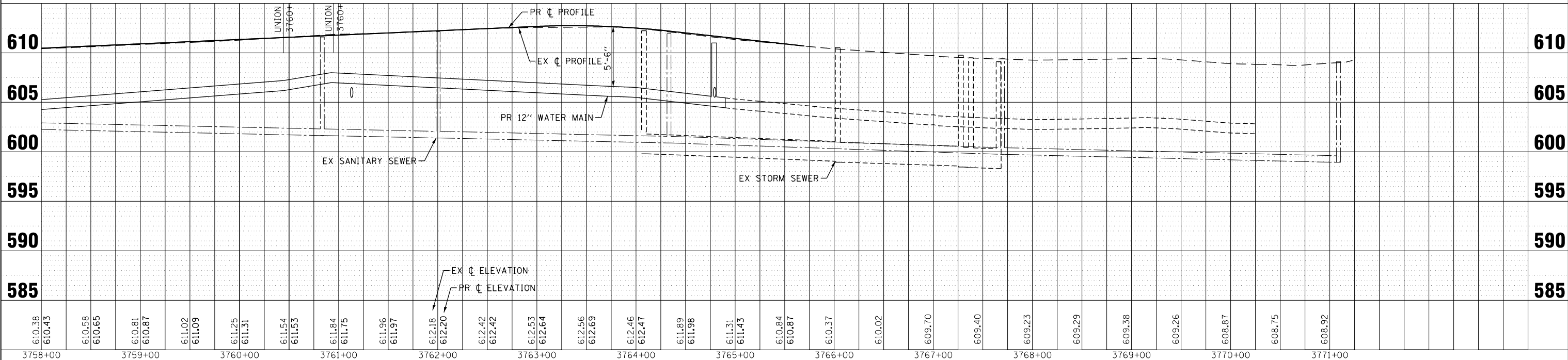
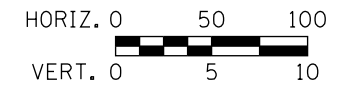

COPYRIGHT © 2012 BY BAXTER & WOODMAN, INC.
 STATE OF ILLINOIS - PROFESSIONAL DESIGN FIRMS LICENSE #014-001723
 LICENSE #014-001723 EXPIRES 12/31/2013
 FILE #120724-PLAN
 DATE 10/31/12



DESIGNED - LMS	REVISED - 04-15-14
DRAWN - BCD	REVISED -
CHECKED - SEO	REVISED -
DATE - 10/31/12	FILE - 120724-Plan07.sht

VILLAGE OF PLAINFIELD, ILLINOIS
US ROUTE 30
VILLAGE UTILITY CONFLICT RESOLUTION

SCALE: H: 1"=50' V: 1"=5'		STA. TO STA.
----------------------------------	--	--------------

WATERMAIN AND SANITARY SEWER -
PLAN AND PROFILES

F.A. RTE.	SECTION	COUNTY	TOTAL SHEETS	SHEET NO.
	14W - R	WILL	681	232
CONTRACT NO.				
FED. ROAD DIST. NO. ILLINOIS FED. AID PROJECT				

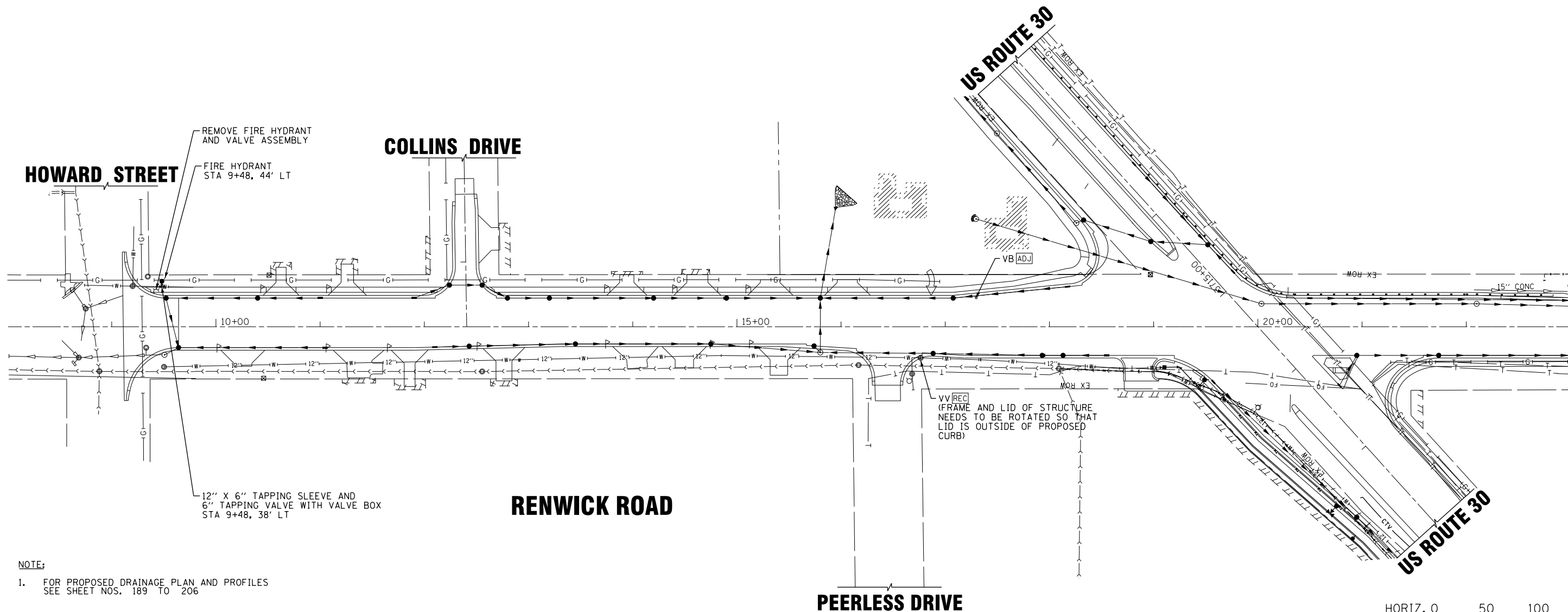

NOTE:
 1. FOR PROPOSED DRAINAGE PLAN AND PROFILES
 SEE SHEET NOS. 189 TO 206

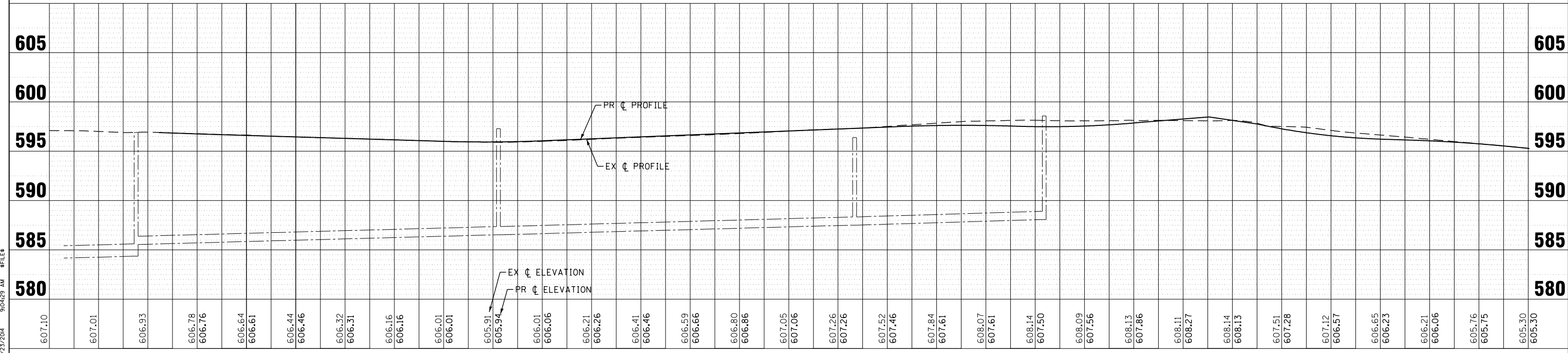
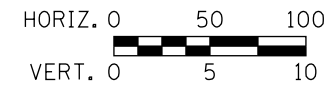

COPYRIGHT © 2012 BY BAXTER & WOODMAN, INC.
 STATE OF ILLINOIS - PROFESSIONAL DESIGN FIRMS LICENSE NO. 001-001723
 LICENSE EXPIRES 12/31/2013
 PROJECT NO. 120724-PLAN08



DESIGNED - LMS	REVISED -
DRAWN - BCD	REVISED -
CHECKED - SEO	REVISED -
DATE - 10/31/12	FILE - 120724-Plan08.sht

VILLAGE OF PLAINFIELD, ILLINOIS
US ROUTE 30
VILLAGE UTILITY CONFLICT RESOLUTION

WATERMAIN AND SANITARY SEWER -
PLAN AND PROFILES

SCALE: H: 1"=50' V: 1"=5' STA. TO STA.

F.A. RTE.	SECTION	COUNTY	TOTAL SHEETS	SHEET NO.
	14W - R	WILL	681	233
CONTRACT NO.				
FED. ROAD DIST. NO.	ILLINOIS	FED. AID PROJECT		

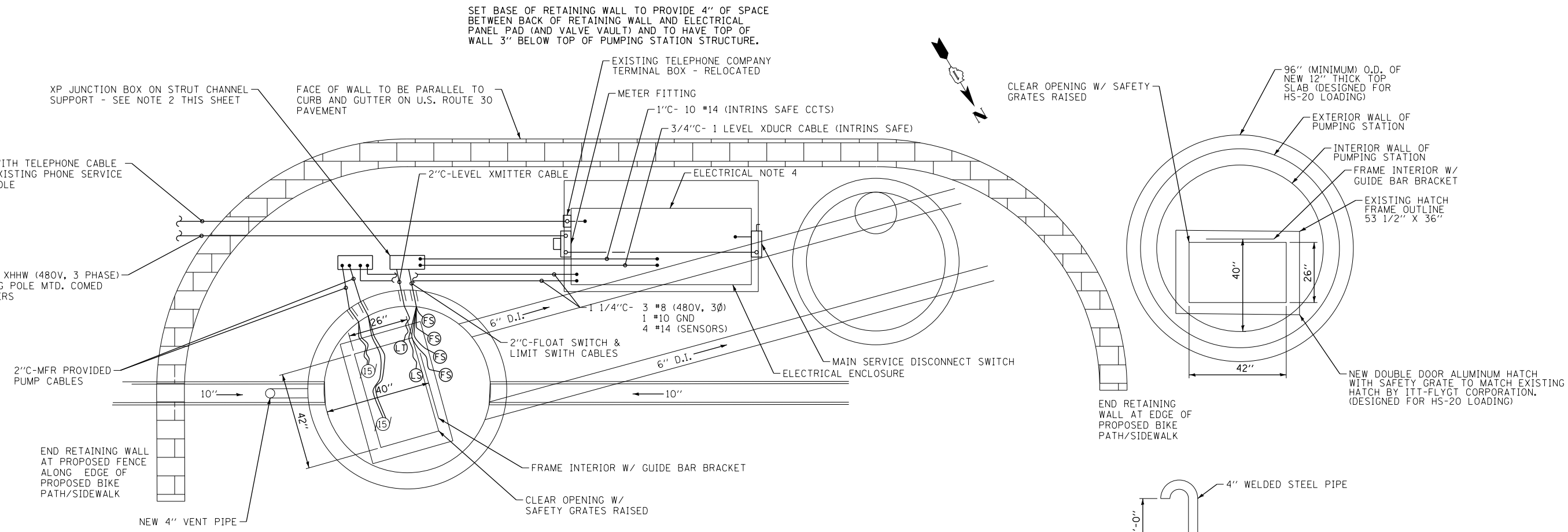

PROPOSED PUMPING STATION AND VALVE VAULT WORK

SCALE: 1/2" = 1'-0"

(CONTRACTOR DOES NOT NEED TO FOLLOW THE SEQUENCE OF WORK LISTED BELOW, AND MAY PERFORM THESE AND OTHER NECESSARY ACTIVITIES IN ANY SEQUENCE TO MEET THEIR PLAN AND SCHEDULE)

PUMPING STATION:

- REMOVE AND DISPOSE OF EXISTING CONCRETE BLOCK RETAINING WALL (18" HIGH, APPROXIMATELY 12 FEET LONG).
- INSTALL NEW CONCRETE PAD WITH EMBEDDED ELECTRICAL CONDUITS FOR ELECTRICAL PANEL
- INSTALL ELECTRIC PANEL.
- DRILL/CORE TEMPORARY HOLE IN STRUCTURE WALL FOR POWER AND CONTROL CABLES.
- PROVIDE AND INSTALL TEMPORARY CONDUCTOR (WIRE) EXTENSIONS TO ALLOW WIRES TO BE REMOVED FROM JUNCTION BOX AND RECONNECTED TO PUMP CABLES OUTSIDE THE PUMPING STATION.
- DISCONNECT GUIDE BARS AND FLOAT CORDS FROM HATCH/TOP SLAB, AND PROVIDE AND INSTALL TEMPORARY SUPPORT INSIDE PUMPING STATION FOR GUIDE BARS AND FLOAT CORDS.
- REMOVE EXISTING GUIDE BAR BRACKET FROM EXISTING HATCH FRAME AND STORE BRACKET TO BE USED LATER. SET REFERENCE POINTS TO ESTABLISH LOCATION AND ALIGNMENT OF INTERIOR SIDE OF EXISTING HATCH FRAME AT GUIDE BAR BRACKET.
- REMOVE EXISTING TOP SLAB (INCLUDING VENT PIPE, JUNCTION BOX, HOIST BASE AND HATCH). PROTECT PUMPS FROM FALLING DEBRIS.
- INSTALL NEW 2'-9" TALL, 6'-0" DIAMETER PRECAST CONCRETE MANHOLE SECTION ON TOP OF EXISTING PUMPING STATION STRUCTURE.
- INSTALL NEW 12" THICK PRECAST CONCRETE TOP SLAB WITH NEW HATCH (PER DRAWING DETAIL) AND LOCATE AND ALIGN HATCH WITH PREVIOUSLY SET REFERENCE POINTS. DO NOT REINSTALL HOIST BASE.
- EXTEND EXISTING GUIDE BARS WITH INTERNAL SLEEVE AND ADDITIONAL 2" STAINLESS STEEL GUIDE BARS.
- INSTALL NEW JUNCTION BOX ON UNI-STRUT PEDESTAL MOUNTED TO PUMPING STATION STRUCTURE.
- INSTALL EXISTING GUIDE BAR BRACKET AND CONNECT TO EXTENDED GUIDE BARS.

- PROVIDE AND INSTALL AN INTERMEDIATE GUIDE BAR BRACKET (FOR ITT-FLYGT PUMPS) APPROXIMATELY HALF THE DISTANCE BETWEEN PUMPS AND TOP SLAB.
- CORE WALL FOR NEW CONDUITS AND NEW VENT PIPE, AND INSTALL CONDUITS AND VENT PIPE. PLUG TEMPORARY HOLE, USED FOR CABLES/WIRES, WITH GROUT.
- CONNECT NEW ELECTRICAL PANEL TO PUMPING STATION AND JUNCTION BOX.

VALVE VAULT:

- REMOVE EXISTING VALVE VAULT FRAME AND COVER AND CONE SECTION (5'-0" DIAMETER MANHOLE).
- INSTALL NEW 3'-0" TALL, 5'-0" DIAMETER PRECAST CONCRETE VALVE VAULT WALL SECTION (WITHOUT STEPS) ON TOP OF EXISTING VALVE VAULT STRUCTURE.
- REINSTALL EXISTING CONE SECTION AND FRAME AND COVER.
- INSTALL MANHOLE STEPS IN NEW VALVE VAULT WALL SECTION TO PROVIDE EQUAL SPACING OF STEPS BETWEEN EXISTING STEPS.

GENERAL SITE WORK:

- CONSTRUCT NEW SEGMENTAL BLOCK RETAINING WALL AROUND PUMPING STATION, VALVE VAULT, AND ELECTRICAL PANEL PAD.

PUMPS:

- THE POWER CABLE ON THE SOUTH PUMP IS NOT LONG ENOUGH TO REACH THE PROPOSED JUNCTION BOX. EARLY IN CONSTRUCTION, CONTRACTOR TO WORK WITH ITT - FLYGT AND THE VILLAGE OF PLAINFIELD TO SCHEDULE THE REPLACEMENT OF THE POWER CABLE ON THE SOUTH PUMP. WHILE BYPASS PUMPING EQUIPMENT IS AVAILABLE; CONTRACTOR IS TO SEND SOUTH PUMP TO FLYGT SERVICE COMPANY FOR POWER CABLE REPLACEMENT AND TO ALSO REINSTALL THE SOUTH PUMP IN THE PUMPING STATION. POWER CABLE TO BE OF A LENGTH TO PROVIDE AT LEAST 10 FEET OF SURPLUS CABLE AFTER PUMP REINSTALLATION.

ELECTRICAL NOTES:

1. ALL ELECTRICAL WORK IN RAW SEWAGE WET WELL SHALL COMPLY WITH NATIONAL ELECTRICAL CODE (N.E.C.) REQUIREMENTS FOR CLASS 1, DIVISION 1, GROUP D HAZARDOUS LOCATIONS.
2. PROVIDE XP JUNCTION BOXES MTD. W/ STN. STL. CHANNELS ON TOP SLAB OF WET WELL AS FOLLOWS:
 - a. OVERALL DIMENSIONS AS REQUIRED.
 - b. SIDE HINGED COVERS.
 - c. PLASTIC INSULATING BUSHING ON WET WELL END OF EA. CONDUIT PENETRATION THROUGH WET WELL WALL.
 - d. WHERE CABLES ENTER XP JUNCTION BOX, CAULT @ EA. NIPPLE W/ DUCT SEALING COMPOUND TO PREVENT MOISTURE.
 - e. PROVIDE SCREW-COMPRESSION TERMS. INSIDE XP JUNCTION BOXES FOR CONNECTION OF PUMP, FLOAT SW. & LIMIT SW. CABLE LEADS TO WIRES RUNNING TO ELECTRICAL ENCLOSURE.
 - f. DO NOT SPLICE SUBMERSIBLE LEVEL XDRC CABLE SDCR. CABLE MUST RUN CONTINUOUSLY (UN-SPLICED) FROM XDRC. TO SCADA PANEL IN ELECTRICAL ENCLOSURE.
 - g. CONDUITS RUNNING FROM XP JB TO WET WELL TO BE PVC COATED, GALV. RIGID STEEL.
3. SUPPORT ALL CABLES IN WET WELL W/ STN. STL. OPEN WEAVE MESH GRIPS (KELLEMS, OR EQUAL) ATTACHED FROM HOOKS FASTENED TO ACCESS HATCH FRAME.
4. DO NOT MOUNT ANY ELECTRICAL DEVICES/ BOXES TO THE BACK OF THE ELECTRICAL ENCLOSURE

VENT PIPE DETAIL

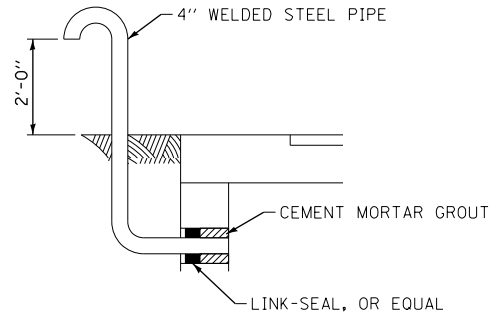

COPYRIGHT © 2012 BY BAXTER & WOODMAN, INC.
 STATE OF ILLINOIS - PROFESSIONAL DESIGN FIRM LICENSE # 07-00272014
 10/23/2014 9:43:13 AM



DESIGNED - EAO	REVISED -
DRAWN - KAR	REVISED -
CHECKED - EAO	REVISED -
DATE - 07-23-13	FILE - 120724-Details.shx

**VILLAGE OF PLAINFIELD, ILLINOIS
US ROUTE 30
VILLAGE UTILITY CONFLICT RESOLUTION**

PUMPING STATION ELECTRICAL PLAN AND DETAILS

SCALE: 1" = 20'

STA. TO STA.

F.A. RTE.	SECTION	COUNTY	TOTAL SHEETS	SHEET NO.
	14W - R	WILL	681	234
CONTRACT NO.				
FED. ROAD DIST. NO. ILLINOIS FED. AID PROJECT				

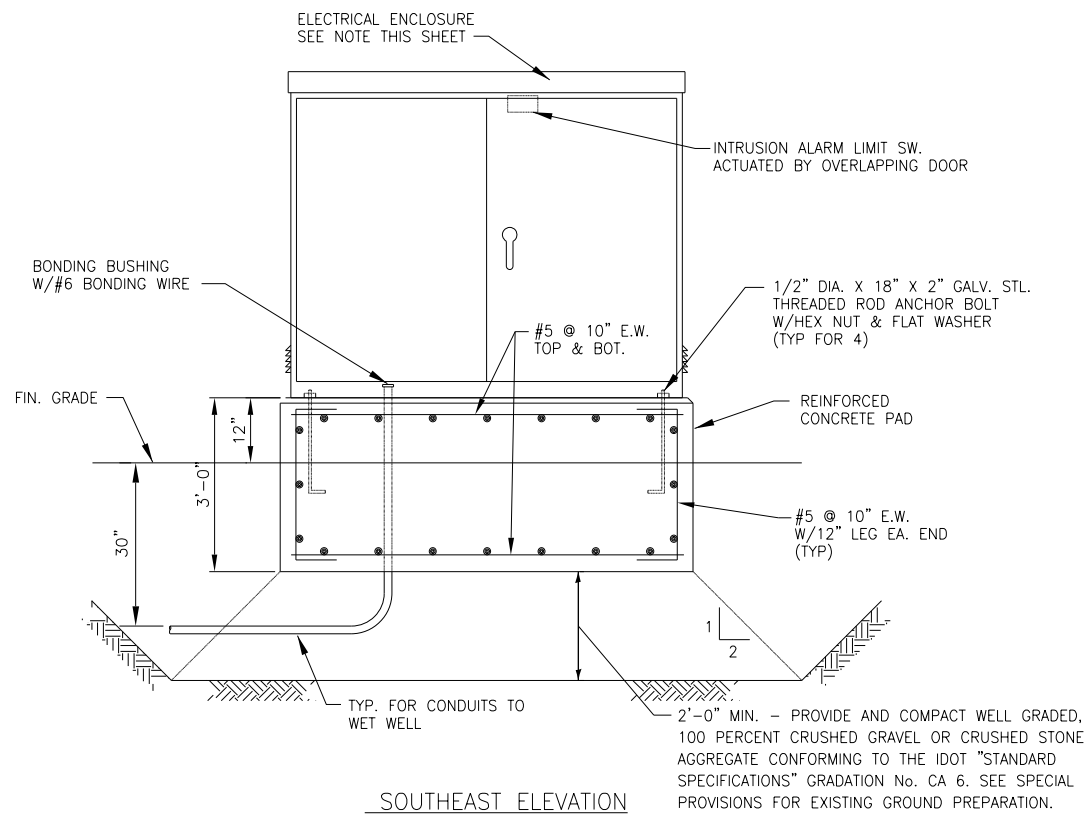

SOUTHEAST ELEVATION

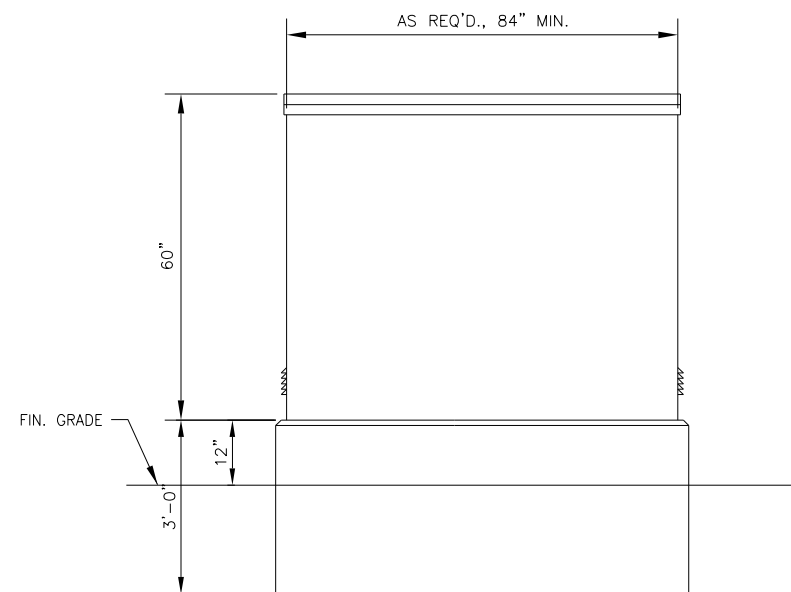

NORTHWEST ELEVATION

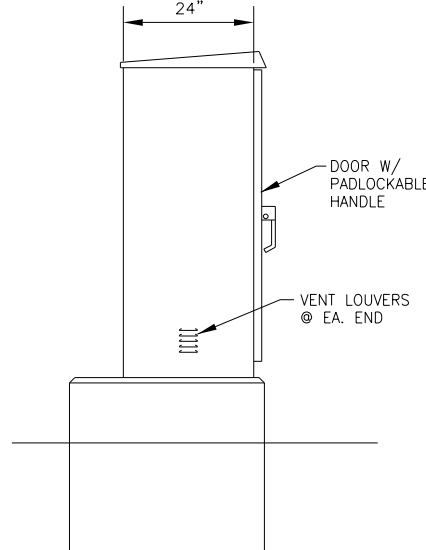

SOUTHWEST ELEVATION

ELECTRICAL ENCLOSURE DETAIL
NO SCALE

DESCRIPTION LIST

- ① 200 AMP, 480 VOLT, 4 WIRE, 7 JAW METER FITTING W/BY-PASS LEVER PER COM-ED REQUIREMENTS.
- ② MAIN SERVICE DISCONNECT SWITCH: 200A/3P HEAVY DUTY 480V FUSIBLE W/3 150A FRN FUSES, BONDED NEUTRAL BUS, NEMA-3R ENCLOSURE, LABELED SUITABLE FOR SERVICE EQUIPMENT, MTD. ON EXTERIOR OF ELECTRICAL ENCLOSURE.
- ③ SURGE PROTECTIVE DEVICE (SPD)
- ④ PUMP CONTROL PANEL MTD. INSIDE ELECTRICAL ENCLOSURE.
- ⑤ SCADA PANEL - FURN. BY B & W CSI & MTD. INSIDE ELECTRICAL ENCLOSURE - ANTENNA PROVIDED BY B & W CSI.
- ⑥ EXISTING TELEPHONE INTERFACE AND EXISTING TELEPHONE MODEM.
- ⑦ EXTERIOR GENERATOR CONNECTION RECEPTACLE, 4 PIN. (TO MATCH EXISTING GENERATOR RECEPTACLE)
- ⑧ MECHANICAL INTERLOCK OF CIRCUIT BREAKERS. BREAK-BEFORE-MAKE TO PREVENT PARALLELING GENERATOR TO COMED POWER.
- ⑨ SIZE #2 STARTER (ACROSS-THE-LINE)
- ⑩ COORDINATE AMPERAGE OF GENERATOR CIRCUIT BREAKER WITH AMPERAGE OF GENERATOR RECEPTACLE.
- ⑪ EXISTING EXTERIOR TELEPHONE COMPANY TERMINAL BOX - RELOCATED.
- ⑫ EXISTING FLYGT PROTECTIVE RELAYS - RELOCATED.

NOTE:

ITEMS 3, 4, 5 & 6 TO BE MOUNTED ON SUB-PANEL INSIDE ELECTRICAL ENCLOSURE, ARRANGED AS REQUIRED & CONNECTED AS SHOWN ON POWER DISTRIBUTION DIAGRAM. B & W CSI TO PROVIDE WIRING FROM SCADA PANEL TO PUMP CONTROL PANEL VIA EXISTING TELEPHONE MODEM INTERFACE.

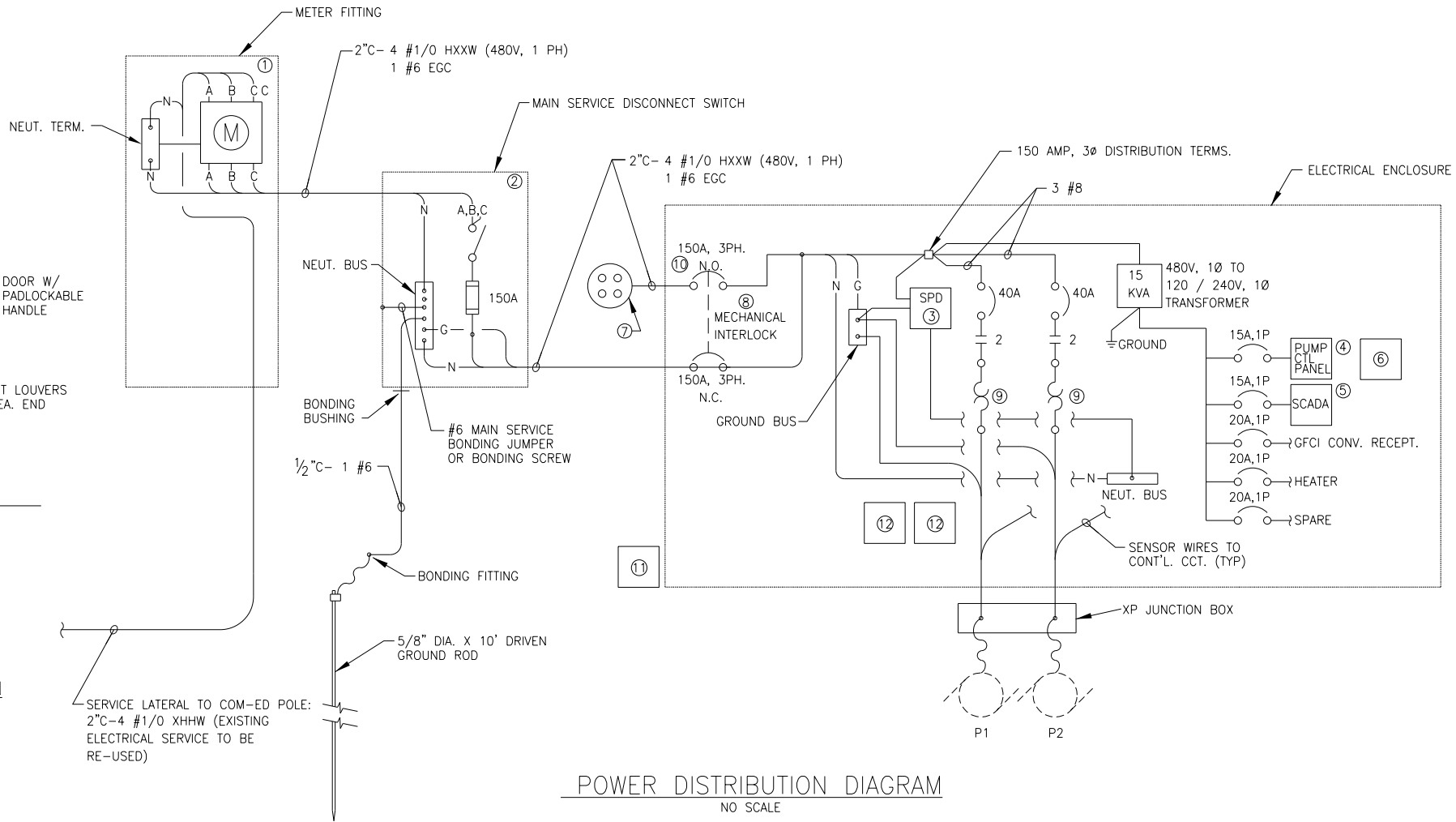

POWER DISTRIBUTION DIAGRAM
NO SCALE

COPYRIGHT © 2012 BY BAXTER & WOODMAN, INC.
 STATE OF ILLINOIS - PROFESSIONAL DESIGN FIRM LICENSE # 011-10818-00
 10722/2014 - 07/23/2014 - 09:45:31 AM
 S:\PLOT\EDBY\10722\2014 - 09-23-13



DESIGNED - EAO	REVISED -
DRAWN - KAR	REVISED -
CHECKED - EAO	REVISED -
DATE - 07-23-13	FILE - 120724-Details.shx

VILLAGE OF PLAINFIELD, ILLINOIS
US ROUTE 30
VILLAGE UTILITY CONFLICT RESOLUTION

PUMPING STATION ELECTRICAL DETAILS

SCALE: 1" = 20'

STA. TO STA.

F.A. RTE.	SECTION	COUNTY	TOTAL SHEETS	SHEET NO.
	14W - R	WILL	681	235
FED. ROAD DIST. NO.			ILLINOIS FED. AID PROJECT	
CONTRACT NO.				

WATER AND SEWER SEPARATION REQUIREMENTS

HORIZONTAL SEPARATION

WHEN PROPOSED SEWER (OR WATER) IS LOCATED 10 FEET OR MORE FROM EXISTING (OR SEWER), NO SPECIAL CONSTRUCTION REQUIRED. SEE SEC. 41-2.01B(1)

(ALL SECTION REFERENCES SEE STANDARD SPECIFICATION FOR WATER AND SEWER MAIN CONSTRUCTION IN ILLINOIS)

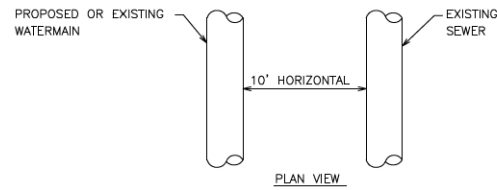

REVISIONS	
DATE	REVISION
08/07	DETAIL UPDATE

WHEN PROPOSED SEWER (OR WATER) IS LOCATED LESS THAN 10 FEET FROM EXISTING WATER (OR SEWER), DETAILS BELOW SHALL APPLY. SEE SEC. 41-2.01B(2)

(ALL SECTION REFERENCES SEE STANDARD SPECIFICATION FOR WATER AND SEWER MAIN CONSTRUCTION IN ILLINOIS)

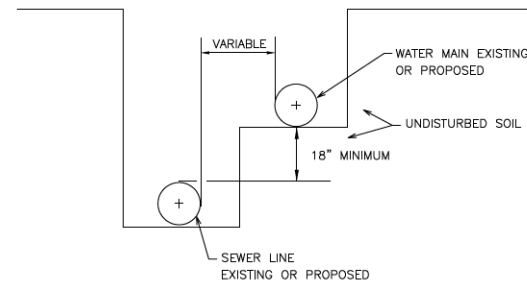

PLAINFIELD GENERAL STANDARDS GEN1180

WATER AND SEWER SEPARATION REQUIREMENTS

VERTICAL SEPARATION

PROPOSED SEWER LINE WITH 18" MINIMUM VERTICAL SEPERATION ABOVE EXISTING WATERMAIN.

NOTE: COMPACTION REQUIREMENTS REFER TO 20-2.20B

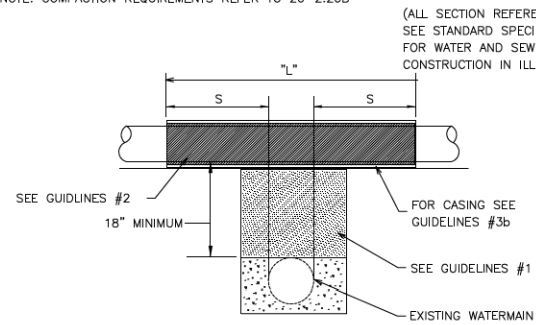

(ALL SECTION REFERENCES SEE STANDARD SPECIFICATION FOR WATER AND SEWER MAIN CONSTRUCTION IN ILLINOIS)

NOTE: "S" THE LENGTH NECESSARY TO PROVIDE 10 FEET OF SEPARATION AS MEASURED PERPENDICULAR TO EXISTING WATERMAIN

GUIDELINES

- IF SELECT GRANULAR BACKFILL EXISTS: REMOVE WITHIN WIDTH OF PROPOSED SEWER TRENCH AND REPLACED WITH SELECT EXCAVATED MATERIAL (CLASS IV) AND COMPACT.
- OMIT SELECT GRANULAR EMBEDMENT AND GRANULAR BACKFILL TO ONE (1) FOOT OVER TOP OF SEWER AND USE SELECT EXCAVATED MATERIAL (CLASS IV) AND COMPACT THE LENGTH OF "L" FEET.
 - CONSTRUCT "L" FEET OF PROPOSED SEWER OF WATERMAIN MATERIAL AND PRESSURE TEST, OR;
 - USE "L" FEET OF WATERMAIN MATERIAL FOR CASING OF PROPOSED SEWER AND SEAL ENDS OF CASING

PLAINFIELD GENERAL STANDARDS GEN1190

WATER AND SEWER SEPARATION REQUIREMENTS

VERTICAL SEPARATION

PROPOSED SEWER LINE BELOW EXISTING WATERMAIN. WITH 18" MINIMUM VERTICAL SEPARATION.

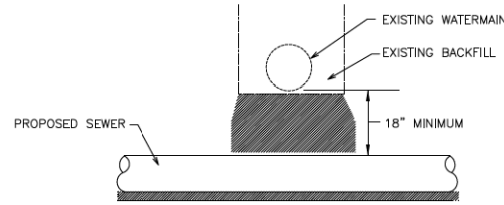

GUIDELINES

- PROVIDE ADEQUATE SUPPORT FOR EXISTING WATERMAIN TO PREVENT DAMAGE DUE TO SETTLEMENT OF SEWER TRENCH.

PLAINFIELD GENERAL STANDARDS GEN1200

WATER AND SEWER SEPARATION REQUIREMENTS

VERTICAL SEPARATION

PROPOSED SEWER LINE BELOW EXISTING WATERMAIN WITH LESS THAN 18" VERTICAL SEPARATION.

NOTE: COMPACTION REQUIREMENTS REFER TO 20-2.20B

(ALL SECTION REFERENCES SEE STANDARD SPECIFICATION FOR WATER AND SEWER MAIN CONSTRUCTION IN ILLINOIS)

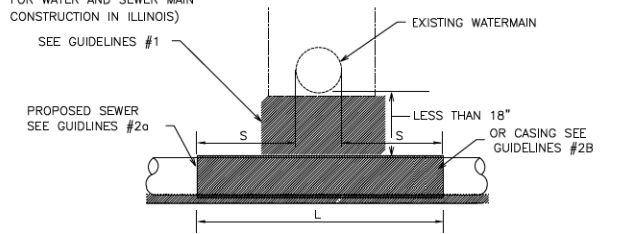

NOTE: "S" THE LENGTH NECESSARY TO PROVIDE 10 FEET OF SEPARATION AS MEASURED PERPENDICULAR TO EXISTING WATERMAIN. S = MINIMUM 5 FT.

GUIDELINES

- OMIT SELECT GRANULAR EMBEDMENT AND GRANULAR BACKFILL TO ONE (1) FOOT OVER TOP OF SEWER AND USE SELECT EXCAVATED MATERIAL (CLASS IV) AND COMPACT FOR "S" FEET ON EACH SIDE OF WATERMAIN.
- CONSTRUCT "L" FEET OF PROPOSED SEWER OF WATERMAIN MATERIAL AND PRESSURE TEST.
- PROVIDE ADEQUATE SUPPORT FOR EXISTING WATER MAIN TO PREVENT DAMAGE DUE TO SETTLEMENT OF SEWER TRENCH.

PLAINFIELD GENERAL STANDARDS GEN1210

WATER AND SEWER SEPARATION REQUIREMENTS

VERTICAL SEPARATION

PROPOSED WATERMAIN ABOVE EXISTING SEWER LINE WITH LESS THAN 18" VERTICAL SEPERATION

NOTE: COMPACTION REQUIREMENTS REFER TO 20-2.20B

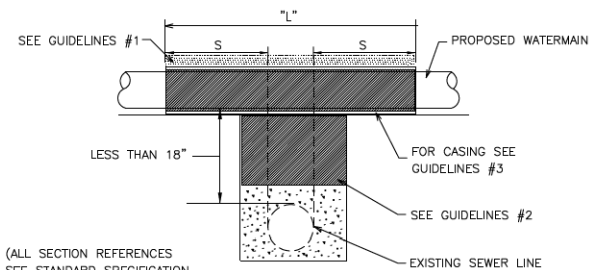

(ALL SECTION REFERENCES SEE STANDARD SPECIFICATION FOR WATER AND SEWER MAIN CONSTRUCTION IN ILLINOIS)

NOTE: "S" THE LENGTH NECESSARY TO PROVIDE 10 FEET OF SEPARATION AS MEASURED PERPENDICULAR TO EXISTING SEWER LINE. S = MINIMUM 5 FT.

GUIDELINES

- OMIT SELECT GRANULAR EMBEDMENT AND GRANULAR BACKFILL TO ONE (1) FOOT OVER TOP OF WATERMAIN AND USE SELECT EXCAVATED MATERIAL (CLASS IV) AND COMPACT THE LENGTH OF "L"
- IF SELECT GRANULAR BACKFILL EXISTS, REMOVE WITHIN WIDTH OF EXISTING SEWER LINE TRENCH AND REPLACE WITH SELECT EXCAVATED MATERIAL (CLASS IV) AND COMPACT.
- USE "L" FEET OF WATERMAIN MATERIAL FOR CASING OF PROPOSED WATERMAIN AND SEAL ENDS OF CASING.
- POINT LOADS SHALL NOT BE ALLOWED BETWEEN WATERMAIN CASING AND SEWER

PLAINFIELD GENERAL STANDARDS GEN1220

WATER AND SEWER SEPARATION REQUIREMENTS

VERTICAL SEPARATION

PROPOSED WATERMAIN BELOW EXISTING SEWER LINE WITH 18" MINIMUM VERTICAL SEPARATION.

NOTE: COMPACTION REQUIREMENTS REFER TO 20-2.0B

(ALL SECTION REFERENCES SEE STANDARD SPECIFICATION FOR WATER AND SEWER MAIN CONSTRUCTION IN ILLINOIS)

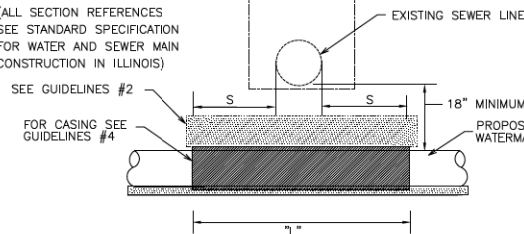

NOTE: "S" THE LENGTH NECESSARY TO PROVIDE 10 FEET OF SEPARATION AS MEASURED PERPENDICULAR TO EXISTING SEWER LINE. S = MINIMUM 5 FT.

GUIDELINES

- OMIT SELECT GRANULAR EMBEDMENT AND GRANULAR BACKFILL TO ONE (1) FOOT OVER TOP OF WATERMAIN AND USE SELECT EXCAVATED MATERIAL (CLASS IV) AND COMPACT THE LENGTH OF "L"
- IF SELECT GRANULAR BACKFILL EXISTS, REMOVE WITHIN WIDTH OF EXISTING SEWER LINE TRENCH AND REPLACE WITH SELECT EXCAVATED MATERIAL (CLASS IV) AND COMPACT.
- PROVIDE ADEQUATE SUPPORT FOR EXISTING SEWER LINE TO PREVENT DAMAGE DUE TO SETTLEMENT.
- USE "L" FEET OF WATERMAIN MATERIAL FOR CASING OF PROPOSED WATERMAIN AND SEAL ENDS OF CASING.

PLAINFIELD GENERAL STANDARDS GEN1230

WATER AND SEWER SEPARATION REQUIREMENTS

VERTICAL SEPARATION

PLACEMENT OF WATERMAIN BELOW EXISTING SEWER LINE WITH LESS THAN 18" MINIMUM VERTICAL SEPARATION. NOT ALLOWED

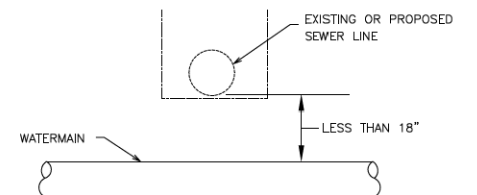

NOT ALLOWED MUST MAINTAIN 18" VERTICAL SEPARATION

PLAINFIELD GENERAL STANDARDS GEN1240

COPYRIGHT © 2012 BY BAXTER & WOODMAN, INC.
 STATE OF ILLINOIS - PROFESSIONAL DESIGN FIRM LICENSE # 07-237204
 407 E. WASHINGTON ST. # 200 CHICAGO, IL 60601
 TEL: 312.467.1000 FAX: 312.467.1001 WWW.BAXTERANDWOODMAN.COM



DESIGNED - EAO	REVISED -
DRAWN - KAR	REVISED -
CHECKED - EAO	REVISED -
DATE - 07-23-13	FILE - 120724-Details.shd

**VILLAGE OF PLAINFIELD, ILLINOIS
US ROUTE 30
VILLAGE UTILITY CONFLICT RESOLUTION**

**VILLAGE OF PLAINFIELD
STANDARDS**

SCALE: NONE

STA. TO STA.

F.A. RTE.	SECTION	COUNTY	TOTAL SHEETS	SHEET NO.
	14W - R	WILL	681	236
CONTRACT NO.				
FED. ROAD DIST. NO. ILLINOIS FED. AID PROJECT				

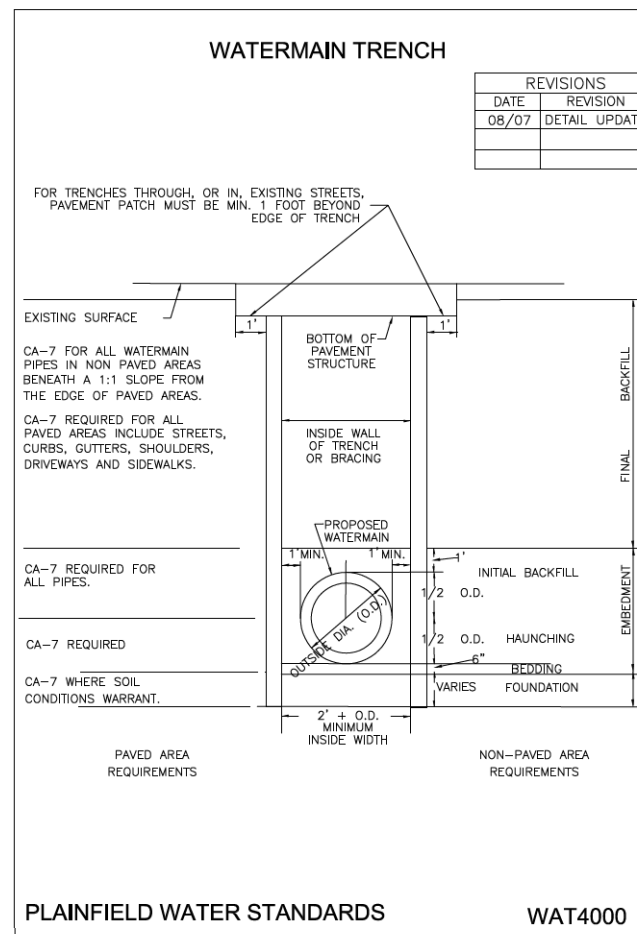

PLAINFIELD WATER STANDARDS WAT4000

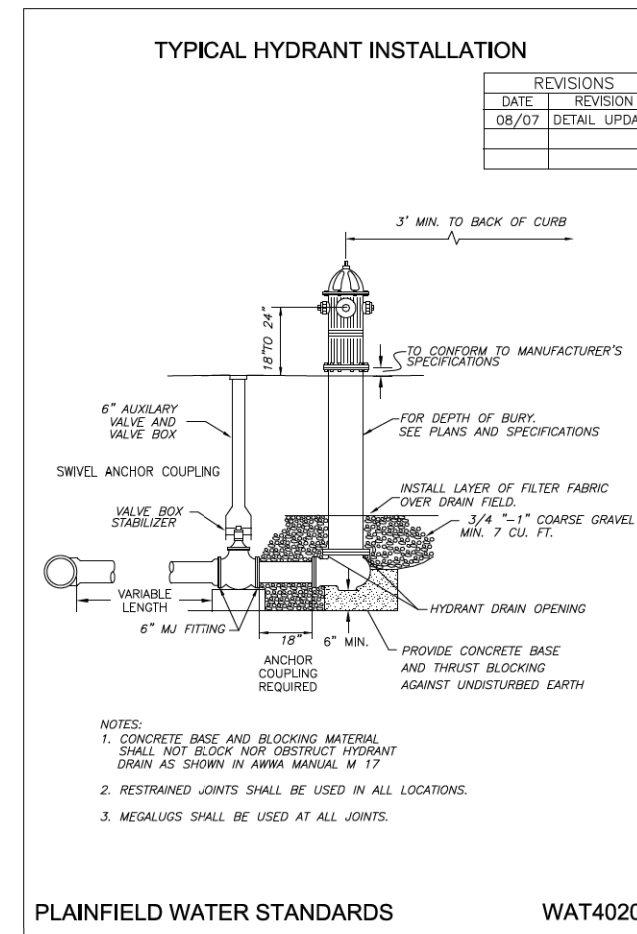

PLAINFIELD WATER STANDARDS WAT4020

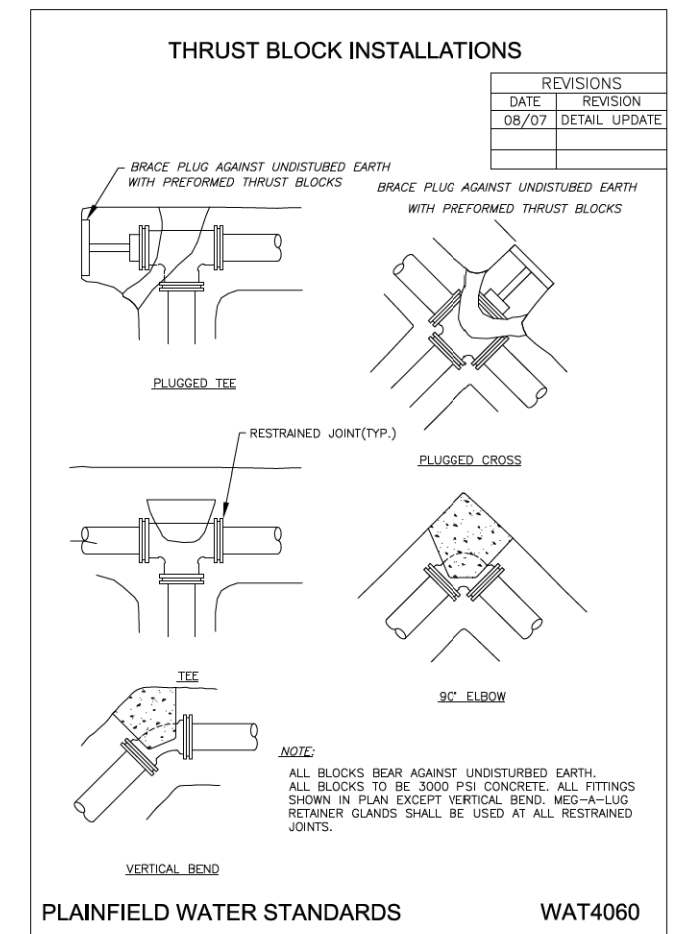

PLAINFIELD WATER STANDARDS WAT4060

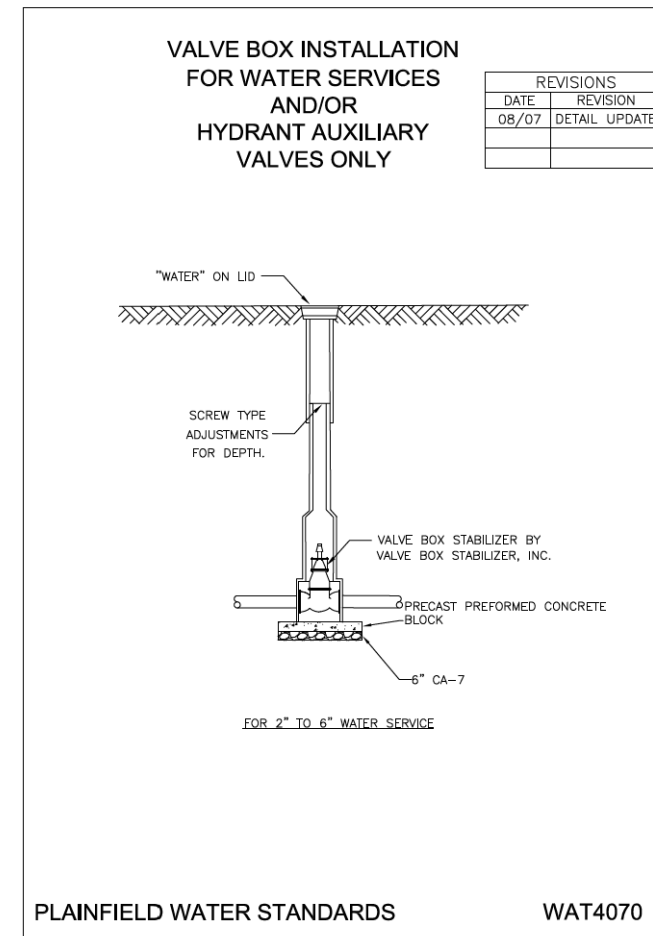

PLAINFIELD WATER STANDARDS WAT4070

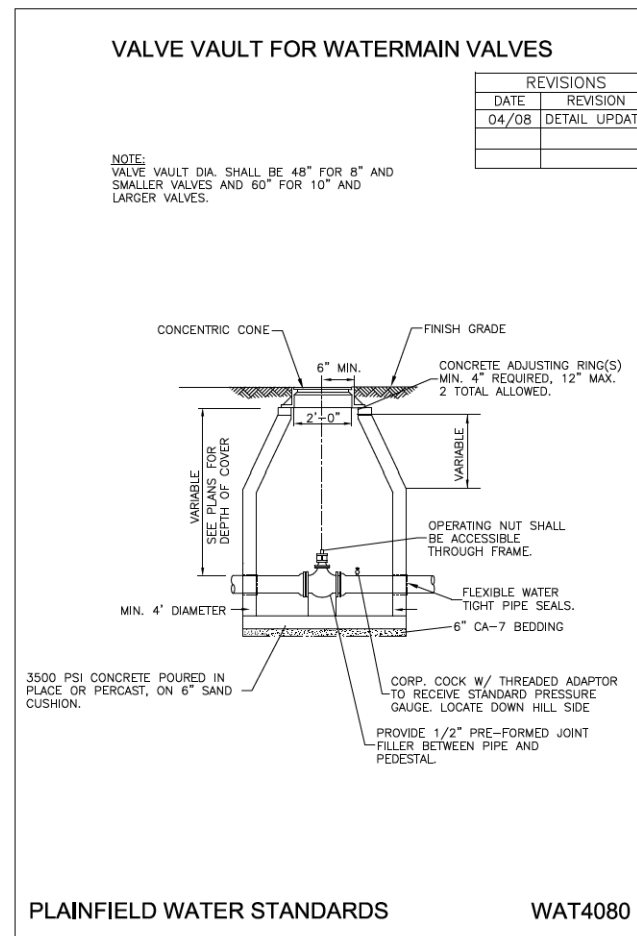

PLAINFIELD WATER STANDARDS WAT4080

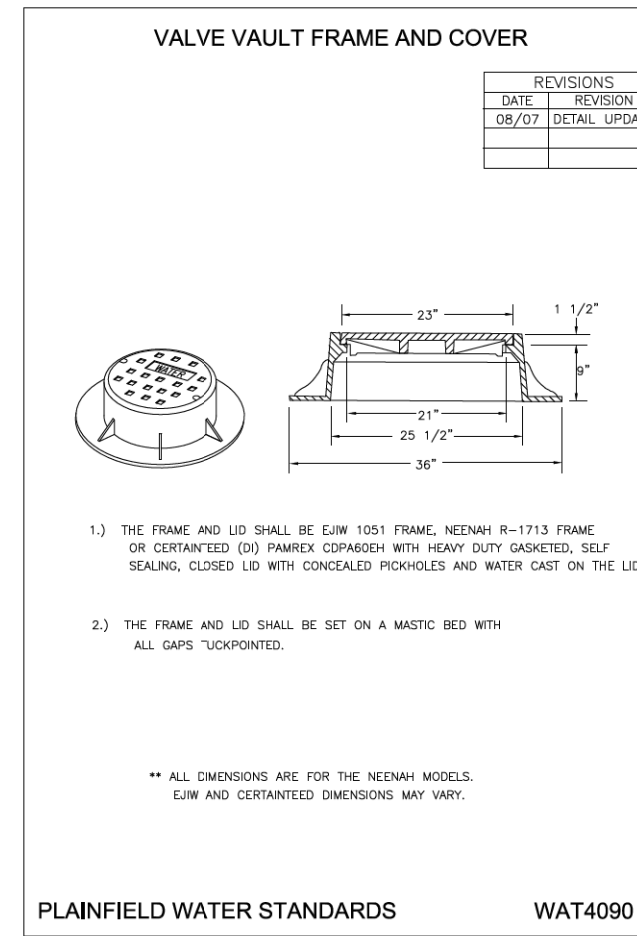

PLAINFIELD WATER STANDARDS WAT4090

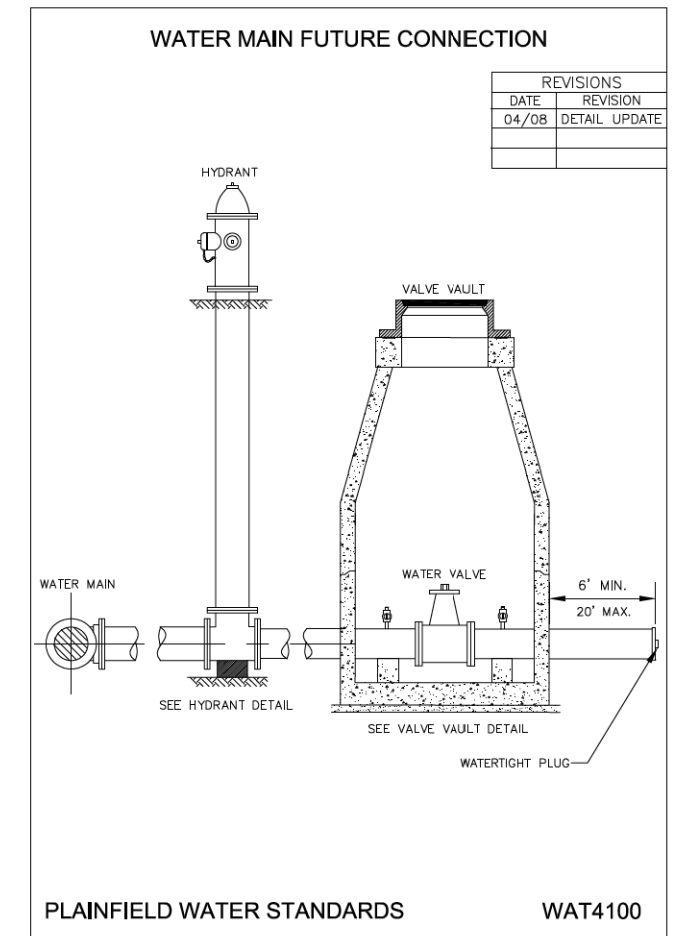

PLAINFIELD WATER STANDARDS WAT4100

COPYRIGHT © 2012 BY BAXTER & WOODMAN, INC.
 STATE OF ILLINOIS - PROFESSIONAL DESIGN FIRM LICENSE # 0223/2014
 PLOT/TEBY# 90433 AM



DESIGNED	- EAO	REVISED	-
DRAWN	- KAR	REVISED	-
CHECKED	- EAO	REVISED	-
DATE	- 07-23-13	FILE	- 120724-Details.shd

VILLAGE OF PLAINFIELD, ILLINOIS
US ROUTE 30
VILLAGE UTILITY CONFLICT RESOLUTION

VILLAGE OF PLAINFIELD
STANDARDS

SCALE: NONE STA. TO STA.

F.A. RTE.	SECTION	COUNTY	TOTAL SHEETS	SHEET NO.
	14W - R	WILL	681	237
CONTRACT NO.				
FED. ROAD DIST. NO. ILLINOIS FED. AID PROJECT				

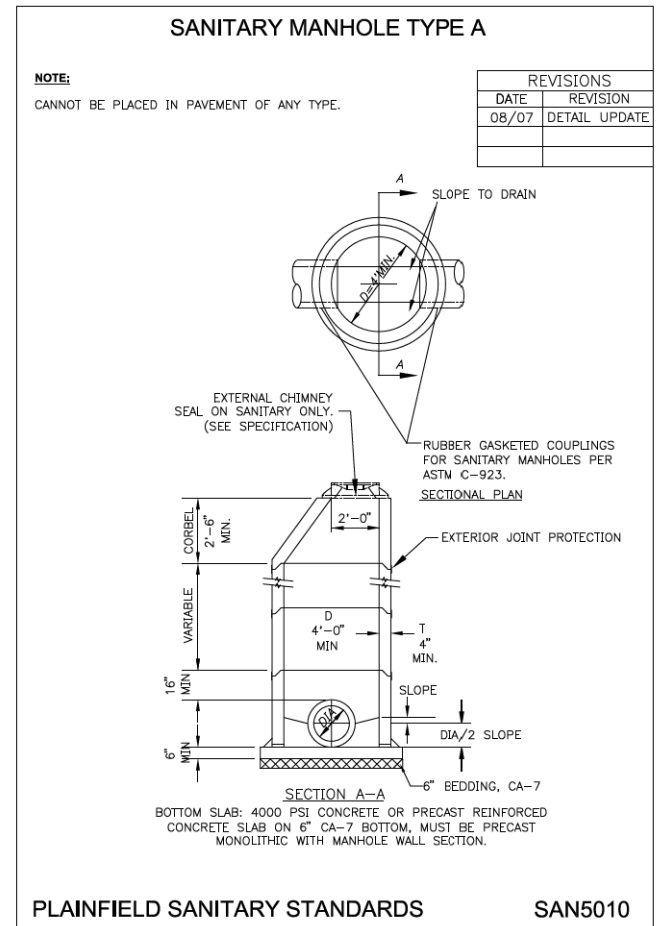
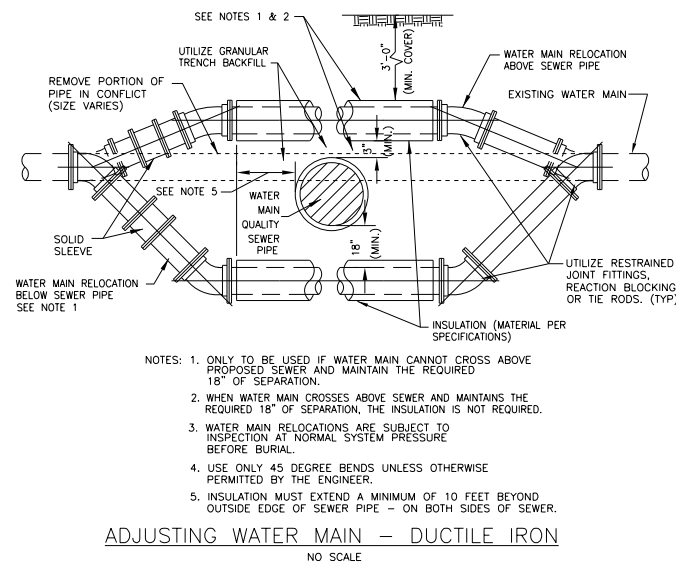
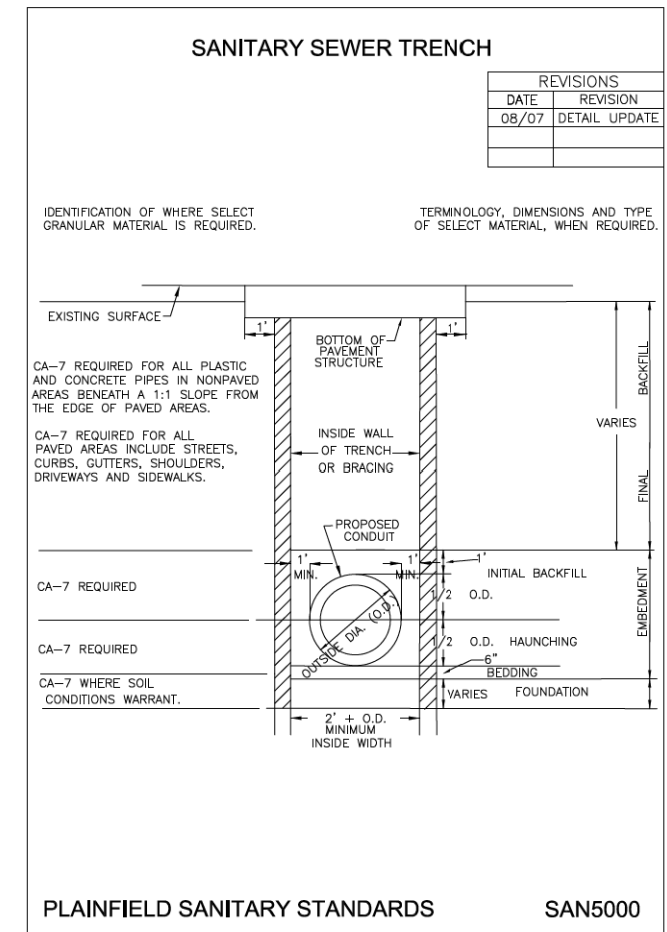
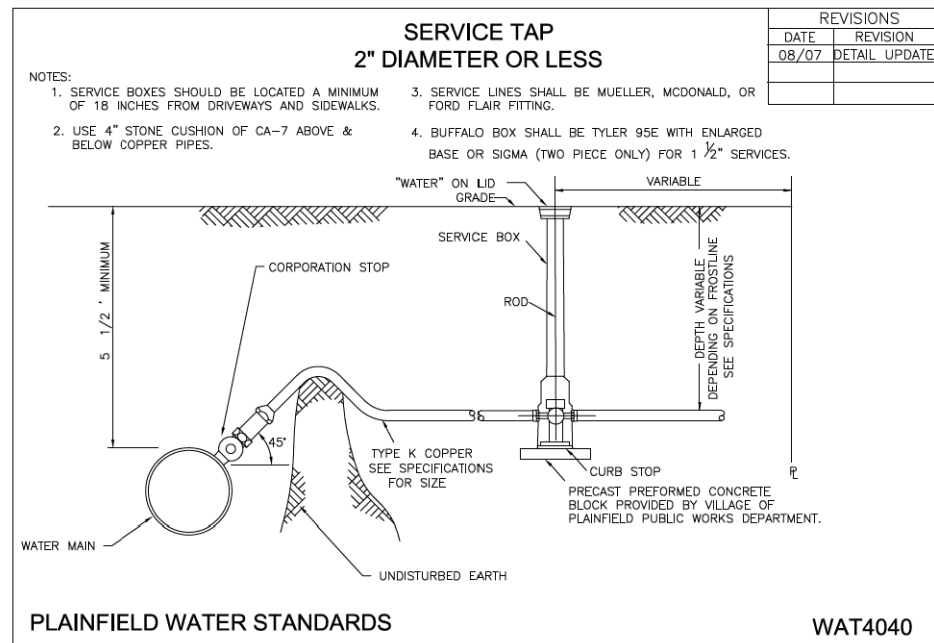

COPYRIGHT © 2012 BY BAXTER & WOODMAN, INC.
 STATE OF ILLINOIS - PROFESSIONAL DESIGN FIRM LICENSE # 021-071615-0001
 10/23/2014 9:44:35 AM
 PLOT: TEBBY1 \$ 10/23/2014 9:44:35 AM



DESIGNED - EAO	REVISED -
DRAWN - KAR	REVISED -
CHECKED - EAO	REVISED -
DATE - 07-23-13	FILE - 120724-Det+ails.sh+

VILLAGE OF PLAINFIELD, ILLINOIS
US ROUTE 30
VILLAGE UTILITY CONFLICT RESOLUTION

VILLAGE OF PLAINFIELD
STANDARDS

SCALE: NONE

STA. TO STA.

F.A. RTE.	SECTION	COUNTY	TOTAL SHEETS	SHEET NO.
	14W - R	WILL	681	238
CONTRACT NO.				
FED. ROAD DIST. NO.		ILLINOIS FED. AID PROJECT		

SCHEDULE OF QUANTITIES

STATION		20201200	20800150	56103000	56103300	56105000	56105200	56106600	56400300	56400600	56400820	60248700	60248900	60265700	60266100	60266600	X0327078
FROM	TO	REM & DISP UNLS MATL CU YD	TRENCH BACKFILL CU YD	D I WATER MAIN 6 FOOT	D I WATER MAIN 12 FOOT	WATER VALVES 8 EACH	WATER VALVES 12 EACH	ADJ WATER MAIN 12 FOOT	FH ADJ EACH	FIRE HYDRANTS EACH	FIRE HYD WIAUX V8 VB EACH	VV TA 4 DIA TIF CL EACH	VV TA 5 DIA TIF CL EACH	VV ADJ EACH	VV RECONST EACH	VB ADJ	REM FIRE HYD/VALV ASS EACH
U.S. ROUTE 30																	
3671+00	3684+00	105	340	20	0		1		2	1	0	0	2		1 (STA. 3663+35 LT)	2	1
3684+00	3699+00		870	15	339		1			4	3	0	1	1		2	5
3699+00	3713+00		1,190	40	509		1			4	3	0	2	1		6	6
3713+00	3728+00		550	10	165		1			0	1	0	1				1
3728+00	3743+00		30	15	0		0	34		2	0	0	0	1	2		2
3743+00	3758+00		260	0	87		1			0	1	0	1				1
3758+00	3770+00		1,500	15	536	1	1			0	3	1	1				1
WEST FRONTAGE ROAD																	
10+50	19+00																
LILY CACHE ROAD																	
6+85	9+00																
MCCELLELLAN AVENUE																	
10+50	11+75																
RENWICK ROAD																	
9+64	18+00									1					1	1	1
22+00	28+30																
COLLINS DRIVE																	
3+00	3+65																
7+85	9+50																
TOTALS		105	4,740	115	1,636	1	6	34		12	11	1	8	3	4	11	18

STATION		X2130010	X5610009	X5610004	X5610654	X5610658	X5610662	X5610622	X5610900	X5610752	X5620102	X5620104
FROM	TO	EXPLOR TRENCH SPL FOOT	PIPE INSULATION SYST FOOT	D I WTR MIN FITTINGS POUND	WATER MAIN ABANDON 4 FOOT	WATER MAIN ABANDON 8 FOOT	WATER MAIN ABANDON 12 FOOT	DI WM RES.JNT P 12 T FOOT	DI WM 8 DIA RES.JNT P FOOT	WM LINE STOP 12 EACH	WTR SVC REPL 1.5 SHRT EACH	WTR SVC REPL 1.5 LONG EACH
U.S. ROUTE 30												
3671+00	3684+00	15		885				95				
3684+00	3699+00	15		3,845		100	505	230		2	6	
3699+00	3713+00	15		2,920		100	555	145			5	
3713+00	3728+00	15		670			200	30				
3728+00	3743+00	15		0				0				
3743+00	3758+00	15		410	170			80			2	1
3758+00	3770+00	10	130	2,280	700	35		240	85		8	11
WEST FRONTAGE ROAD												
10+50	19+00											
LILY CACHE ROAD												
6+85	9+00											
MCCELLELLAN AVENUE												
10+50	11+75											
RENWICK ROAD												
9+64	18+00											
22+00	28+30											
COLLINS DRIVE												
3+00	3+65											
7+85	9+50											
TOTALS		100	130	11,010	870	235	1,260	820	85	2	21	12

STATION		X5630712	Z0044800	Z0045100	CASING PIPE, OPEN CUT, 24", PVC FOOT	WTR SVC REPL 2 SHRT EACH	WTR SVC REPL 4 SHRT EACH	XX001047
FROM	TO	CONN TO EX W MAIN 12 EACH	PRESS CONNECT 8X8 EACH	PRESS CONNECT 12X12 EACH				VV TO BE ABANDONED EACH
U.S. ROUTE 30								
3671+00	3684+00			1	60			
3684+00	3699+00	3			49	2	2	3
3699+00	3713+00	1		1	76			1
3713+00	3728+00	1						
3728+00	3743+00							
3743+00	3758+00							
3758+00	3770+00	1	1		95			1
WEST FRONTAGE ROAD								
10+50	19+00							
LILY CACHE ROAD								
6+85	9+00							
MCCELLELLAN AVENUE								
10+50	11+75							
RENWICK ROAD								
9+64	18+00							
22+00	28+30							
COLLINS DRIVE								
3+00	3+65							
7+85	9+50							
TOTALS		6	1	2	280	2	2	5

STATION		X0327548	X0335700	X6026051	X6026055	X0324585	X0324878	X6026050	X6028000	Z0057100	X0324463	XX007811	FORCE MAIN LINE STOP 8	XX007814	ABANDON FORCE MAIN
FROM	TO	SEW AIR VAC VALV COMP EACH	P.S. GENERAL WORK L SUM	SAN MAN RECONST EACH	SAN MANHOLE SPL EACH	SAN SEW SERV REM/REPL EACH	ADJ SAN SEW SERV LINE EACH	SAN MAN ADJ EACH	MAN RECONST SPL EACH	SAN SEW 12 FOOT	CONNECT TO EX SEWER EACH	FORCE MAIN 8 FOOT	FORCE MAIN LINE STOP 8 EACH	FORCE MAIN BYPASS PUMPING L SUM	FOOT
U.S. ROUTE 30															
3671+00	3684+00	1	1	3	1	0	0	1	1	97	1			1	0
3684+00	3699+00			3		5	5	2				70	1		0
3699+00	3713+00			1		3	3	4				145	1		70
3713+00	3728+00					0	0								150
3728+00	3743+00					0	0								
3743+00	3758+00					2	2	1							
3758+00	3770+00					10	10	3							
WEST FRONTAGE ROAD															
10+50	19+00														
LILY CACHE ROAD															
6+85	9+00														
MCCELLELLAN AVENUE															
10+50	11+75														
RENWICK ROAD															
9+64	18+00														
22+00	28+30														
COLLINS DRIVE															
3+00	3+65														
7+85	9+50														
TOTALS		1	1	7	1	20	20	11	1	97	1	215	2	1	220

COPYRIGHT © 2012 BY BAXTER & WOODMAN, INC.
 STATE OF ILLINOIS - PROFESSIONAL DESIGN FIRM LICENSE # 019-073-0014
 PLOTTED BY: J. WOODMAN 07/23/2014 9:45:36 AM



DESIGNED -	EAO	REVISED -	
DRAWN -	KAR	REVISED -	
CHECKED -	EAO	REVISED -	
DATE -	07-23-13	FILE -	120724-S00.sh

VILLAGE OF PLAINFIELD, ILLINOIS US ROUTE 30 VILLAGE UTILITY CONFLICT RESOLUTION

SCHEDULE OF QUANTITIES

SCALE: NONE

STA. TO STA.

F.A. RTE.	SECTION	COUNTY	TOTAL SHEETS	SHEET NO.
	14W - R	WILL	681	239
CONTRACT NO.				
FED. ROAD DIST. NO. ILLINOIS FED. AID PROJECT				

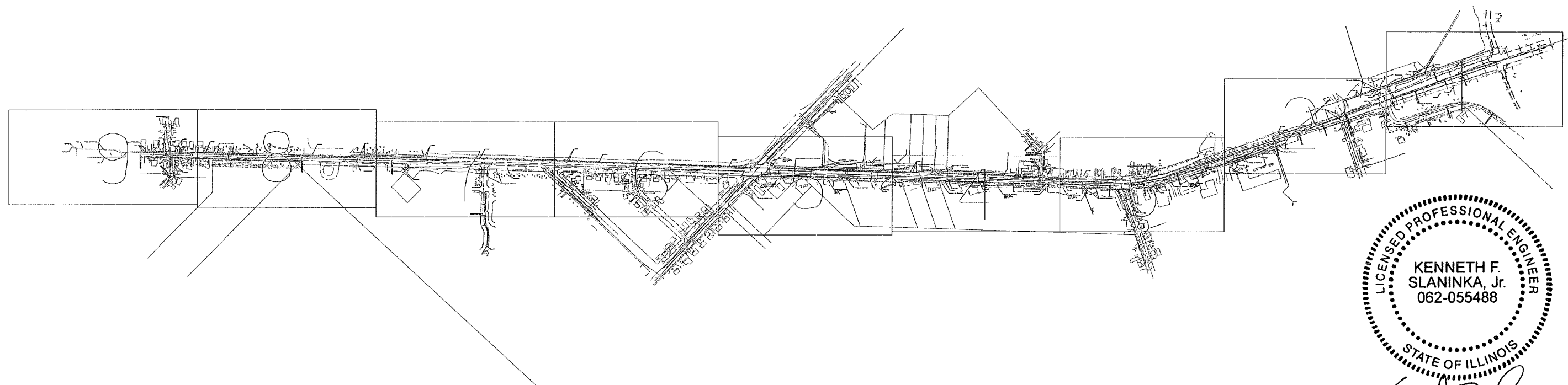
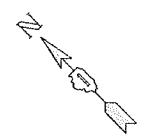

 signature
 8/22/14
 date
 license expires 11-30-15

-----A-----A-----	AERIAL
-----CTV-----CTV-----	CABLE TV
-----T-----T-----	TELEPHONE
-----E-----E-----	ELECTRIC
-----W-----W-----	WATER
-----FO-----FO-----	FIBER OPTIC
	TBE TEST HOLE

UTILITY OWNERS	
AT&T = TELEPHONE	
AT&T = FIBER OPTIC	
COMCAST = CABLE TV	
COM-ED = ELECTRIC	
NICOR = GAS	
VILLAGE OF PLAINFIELD = FORCE MAIN	
VILLAGE OF PLAINFIELD = WATER	

Utilities shown on these plans as depicted in the legend have been investigated by Cardno TBE in accordance with SUE Industry Standards. All other information shown has been provided to Cardno TBE by others. Cardno TBE's DL "B" SUE field investigation was performed 3/13/12 through 4/06/12. Changes to utilities after 4/06/12 may have been made and therefore may result in variances from this plan. Consideration should be given to updating this plan if deemed advisable prior to final design and construction.

ALL UTILITIES SHOWN QUALITY LEVEL "B"
 UNLESS NOTED OTHERWISE.



TBE Job No. IL09510475, 476
SUE Plan Page: Cover

Utility Quality Level "A" : Visually Verified Test Hole
 Utility Quality Level "B" : Designating/non Visually Verified Test Hole
 Utility Quality Level "C" : Research with Survey
 Utility Quality Level "D" : Records Research

DESIGNED	LP	REVISED	
DRAWN	SRC	REVISED	
CHECKED	KFS	REVISED	
DATE	4/09/12	REVISED	

STATE OF ILLINOIS
DEPARTMENT OF TRANSPORTATION

US RT. 30 from IL RT. 59 to Renwick Road & to I-55
Plainfield, Illinois

F.A. RTE.	SECTION	COUNTY	TOTAL SHEETS	SHEET NO.
	N/A	WHI	681	240
Contract No. 60P95				
FED. ROAD DIST. NO. - ILLINOIS 100T Project No.				

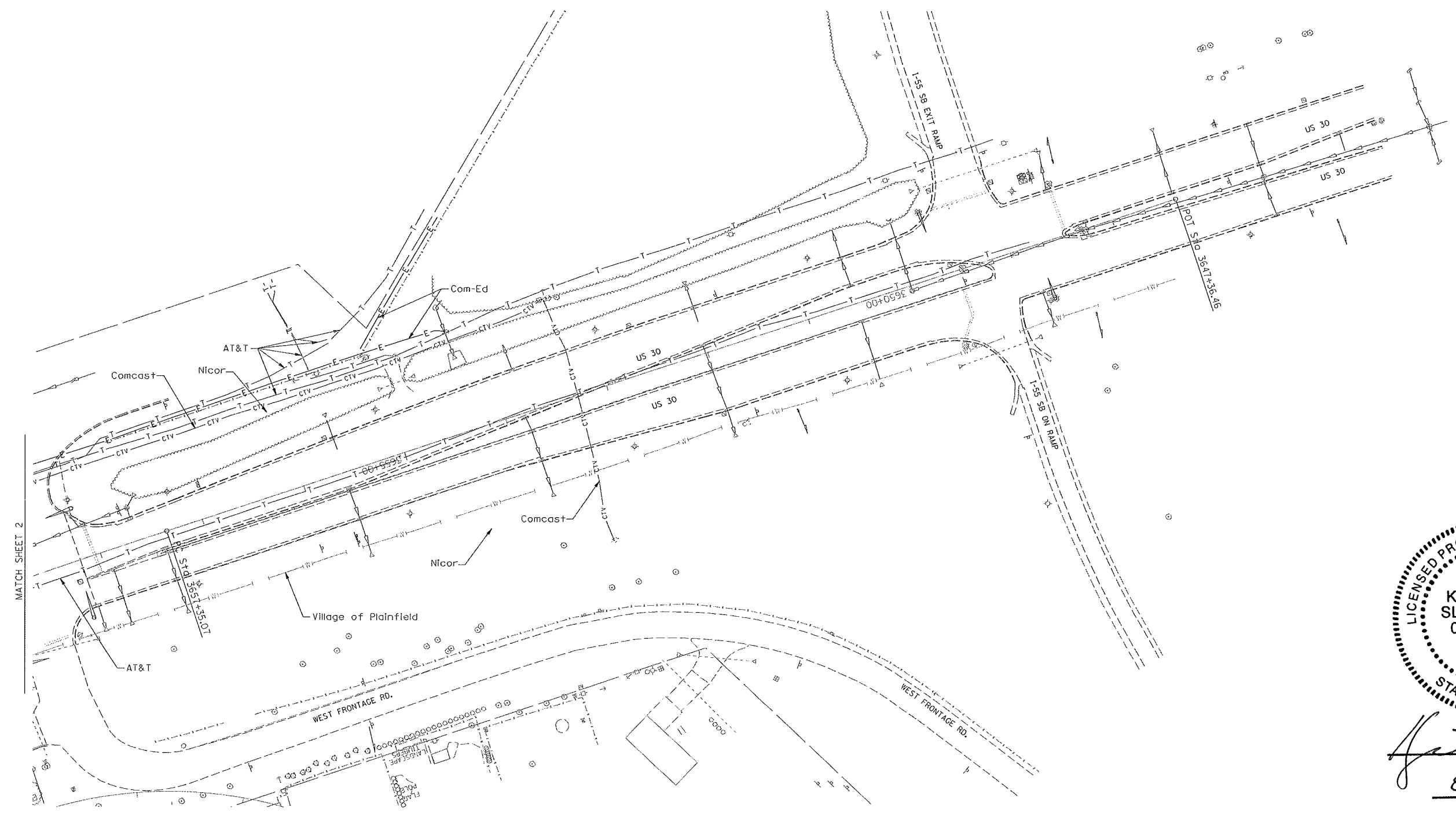
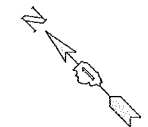

signature
 8/22/14
 date
 license expires 11-30-15

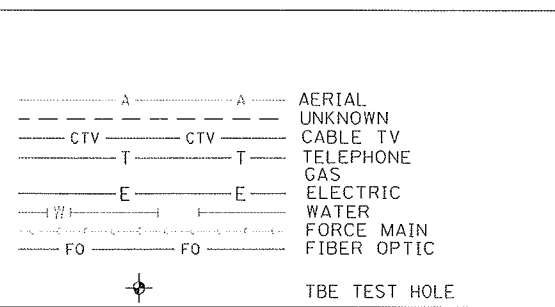

UTILITY OWNERS
 AT&T = TELEPHONE
 AT&T = FIBER OPTIC
 COMCAST = CABLE TV
 COM-ED = ELECTRIC
 NICOR = GAS
 VILLAGE OF PLAINFIELD = FORCE MAIN
 VILLAGE OF PLAINFIELD = WATER

Utilities shown on these plans as depicted in the legend have been investigated by Cardno TBE in accordance with SUE Industry Standards. All other information shown has been provided to Cardno TBE by others. Cardno TBE's "B" SUE field investigation was performed 3/13/12 through 4/06/12. Changes to utilities after 4/06/12 may have been made and therefore may result in variances from this plan. Consideration should be given to updating this plan if deemed advisable prior to final design and construction.

ALL UTILITIES SHOWN QUALITY LEVEL "B" UNLESS NOTED OTHERWISE.

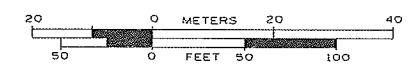

TBE Job No. IL09510475, 476
 SUE Plan Page: 1 of 9

Utility Quality Level "A" : Visually Verified Test Hole
 Utility Quality Level "B" : Designating/non Visually Verified Test Hole
 Utility Quality Level "C" : Research with Survey
 Utility Quality Level "D" : Records Research

DESIGNED LP	REVISED
DRAWN SRC	REVISED
CHECKED KFS	REVISED
DATE 4/09/12	REVISED

**STATE OF ILLINOIS
 DEPARTMENT OF TRANSPORTATION**

**US RT. 30 from IL RT. 59 to Renwick Road & to I-55
 Plainfield, Illinois**

F.A. RTE.	SECTION	COUNTY	TOTAL SHEETS	SHEET NO.
	N/A	Will	681	241
Contract No. 60P95				
FED. ROAD DIST. NO. - ILLINOIS 100T Project No.				

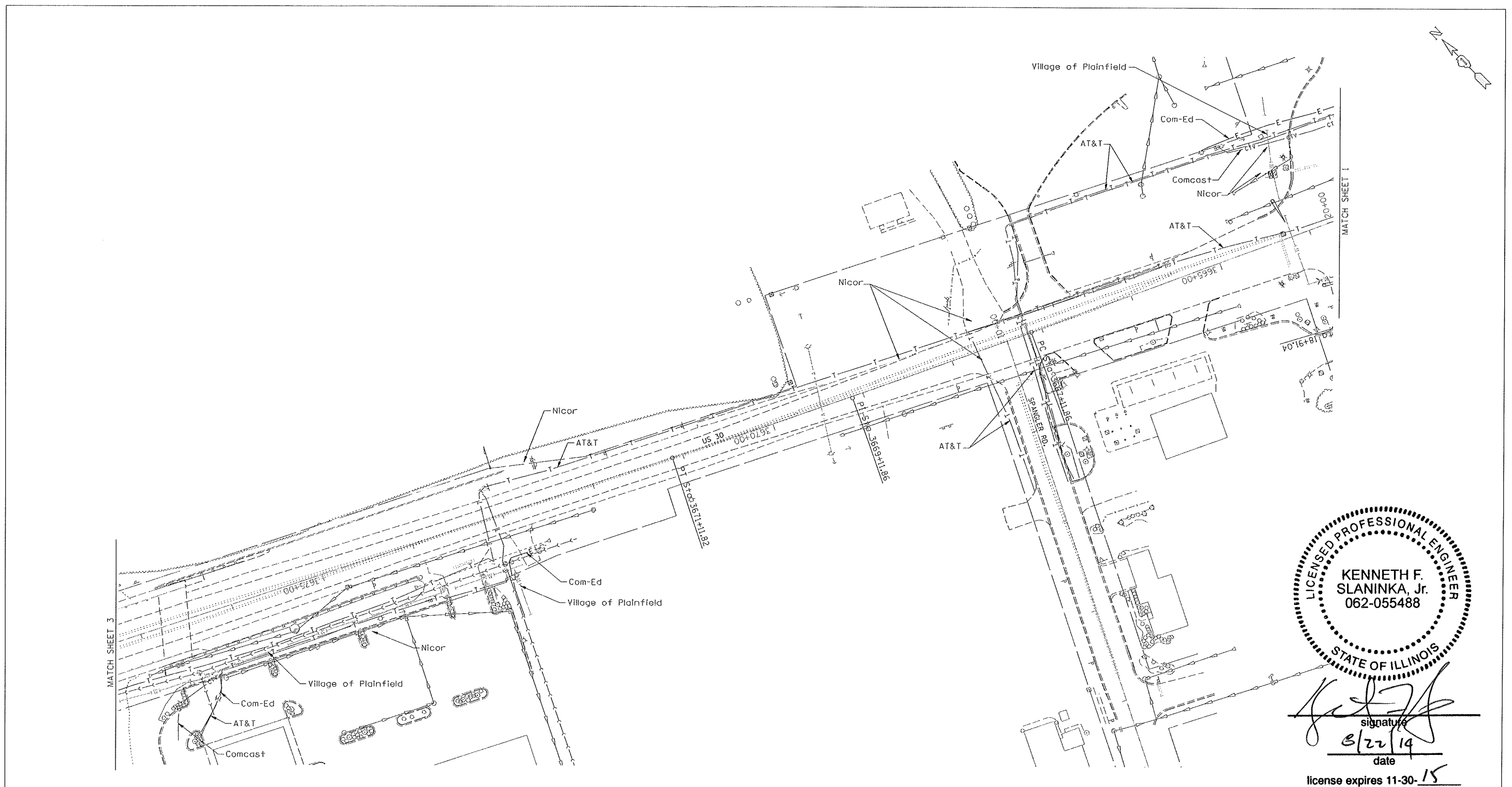

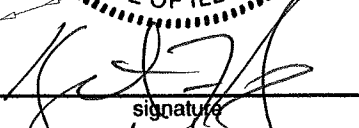

 signature
 8/22/14
 date
 license expires 11-30-15

----- A ----- A -----	AERIAL
----- CTV ----- CTV -----	UNKNOWN
----- T ----- T -----	CABLE TV
----- E ----- E -----	TELEPHONE
----- W ----- W -----	GAS
----- FO ----- FO -----	ELECTRIC
	WATER
	FORCE MAIN
	FIBER OPTIC
	TBE TEST HOLE

UTILITY OWNERS	
AT&T = TELEPHONE	
AT&T = FIBER OPTIC	
COMCAST = CABLE TV	
COM-ED = ELECTRIC	
NICOR = GAS	
VILLAGE OF PLAINFIELD = FORCE MAIN	
VILLAGE OF PLAINFIELD = WATER	

Utilities shown on these plans as depicted in the legend have been investigated by Cardno TBE in accordance with SUE Industry Standards. All other information shown has been provided to Cardno TBE by others. Cardno TBE's "B" SUE field investigation was performed 3/13/12 through 4/06/12. Changes to utilities after 4/06/12 may have been made and therefore may result in variances from this plan. Consideration should be given to updating this plan if deemed advisable prior to final design and construction.

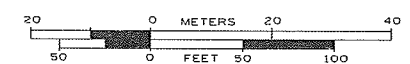
ALL UTILITIES SHOWN QUALITY LEVEL "B" UNLESS NOTED OTHERWISE.



TBE Job No. IL09510475, 476
 SUE Plan Pages: 2 of 9

Utility Quality Level "A" : Visually Verified Test Hole
 Utility Quality Level "B" : Designating/non Visually Verified Test Hole
 Utility Quality Level "C" : Research with Survey
 Utility Quality Level "D" : Records Research

DESIGNED LP	REVISED
DRAWN SRC	REVISED
CHECKED KFS	REVISED
DATE 4/09/12	REVISED

STATE OF ILLINOIS
DEPARTMENT OF TRANSPORTATION

US RT. 30 from IL RT. 59 to Renwick Road & to I-55
Plainfield, Illinois

F.A. RTE.	SECTION	COUNTY	TOTAL SHEETS	SHEET NO.
	N/A	Will	681	242
Contract No. 60P95				
FED. ROAD DIST. NO. [ILLINOIS] IDOT Project No.				

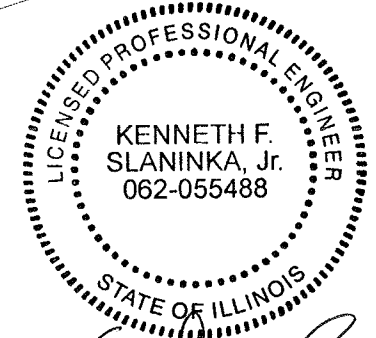

signature
 8/22/14
 date
 license expires 11-30-15

----- A ----- A -----	AERIAL UNKNOWN
----- CTV ----- CTV -----	CABLE TV
----- T ----- T -----	TELEPHONE GAS
----- E ----- E -----	ELECTRIC WATER
----- WM ----- WM -----	FORCE MAIN
----- FO ----- FO -----	FIBER OPTIC
⊕	TBE TEST HOLE

UTILITY OWNERS	
AT&T = TELEPHONE	
AT&T = FIBER OPTIC	
COMCAST = CABLE TV	
COM-ED = ELECTRIC	
NICOR = GAS	
VILLAGE OF PLAINFIELD = FORCE MAIN	
VILLAGE OF PLAINFIELD = WATER	

Utilities shown on these plans as depicted in the legend have been investigated by Cardno TBE in accordance with SUE Industry Standards. All other information shown has been provided to Cardno TBE by others. Cardno TBE's OL"B" SUE field investigation was performed 3/13/12 through 4/06/12. Changes to utilities after 4/06/12 may have been made and therefore may result in variances from this plan. Consideration should be given to updating this plan if deemed advisable prior to final design and construction.

ALL UTILITIES SHOWN QUALITY LEVEL "B" UNLESS NOTED OTHERWISE.

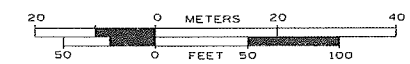

TBE Job No. IL09510475, 476
 SUE Plan Page: 3 of 9

Utility Quality Level "A" : Visually Verified Test Hole
 Utility Quality Level "B" : Designating/non Visually Verified Test Hole
 Utility Quality Level "C" : Research with Survey
 Utility Quality Level "D" : Records Research

DESIGNED LP	REVISED
DRAWN SRC	REVISED
CHECKED KFS	REVISED
DATE 4/09/12	REVISED

STATE OF ILLINOIS
 DEPARTMENT OF TRANSPORTATION

US RT. 30 from IL RT. 59 to Renwick Road & to I-55
 Plainfield, Illinois

F.A. RTE.	SECTION	COUNTY	TOTAL SHEETS	SHEET NO.
	N/A	WHI	681	243
FED. ROAD DIST. NO. - ILLINOIS			1007 Project No.	

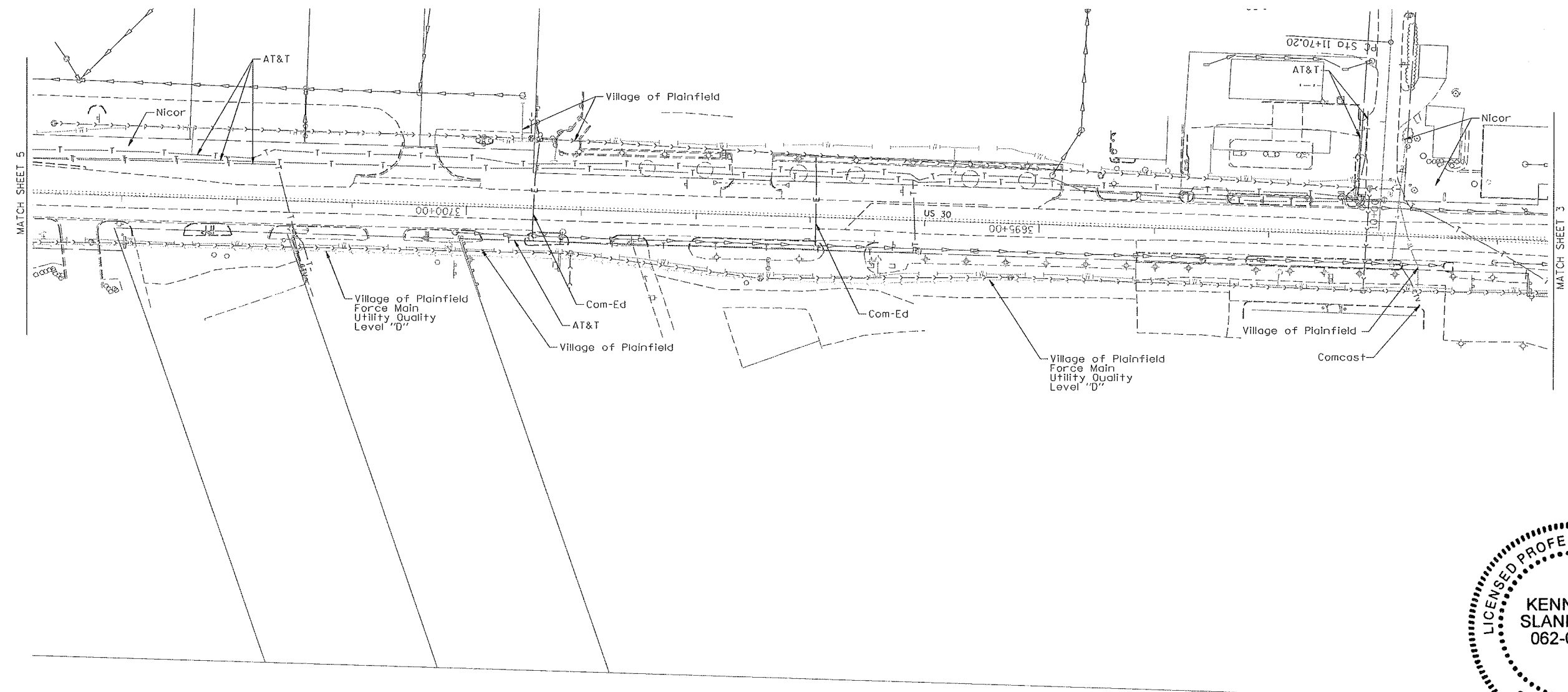
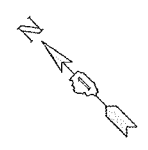

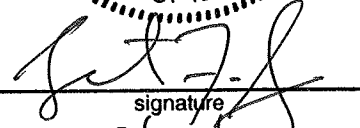
 signature
 8/22/19
 date
 license expires 11-30-15

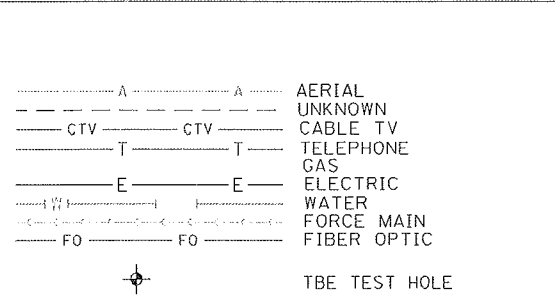

UTILITY OWNERS	
AT&T = TELEPHONE	
AT&T = FIBER OPTIC	
COMCAST = CABLE TV	
COM-ED = ELECTRIC	
NICOR = GAS	
VILLAGE OF PLAINFIELD = FORCE MAIN	
VILLAGE OF PLAINFIELD = WATER	

Utilities shown on these plans as depicted in the legend have been investigated by Cardno TBE in accordance with SUE Industry Standards. All other information shown has been provided to Cardno TBE by others. Cardno TBE's DL"B" SUE field investigation was performed 3/13/12 through 4/06/12. Changes to utilities after 4/06/12 may have been made and therefore may result in variances from this plan. Consideration should be given to updating this plan if deemed advisable prior to final design and construction.

ALL UTILITIES SHOWN QUALITY LEVEL "B"
 UNLESS NOTED OTHERWISE.



TBE Job No. IL09510475, 476
SUE Plan Pages: 4 of 9

Utility Quality Level "A": Visually Verified Test Hole
 Utility Quality Level "B": Designating/non Visually Verified Test Hole
 Utility Quality Level "C": Research with Survey
 Utility Quality Level "D": Records Research

DESIGNED	LP	REVISED
DRAWN	SRC	REVISED
CHECKED	KFS	REVISED
DATE	4/09/12	REVISED

STATE OF ILLINOIS
DEPARTMENT OF TRANSPORTATION

US RT. 30 from IL RT. 59 to Renwick Road & to I-55
Plainfield, Illinois

F.A. RTE.	SECTION	COUNTY	TOTAL SHEETS	SHEET NO.
	N/A	Will	681	244
Contract No. 60P95				
FED. ROAD DIST. NO. - [ILLINOIS] 100T Project No.				

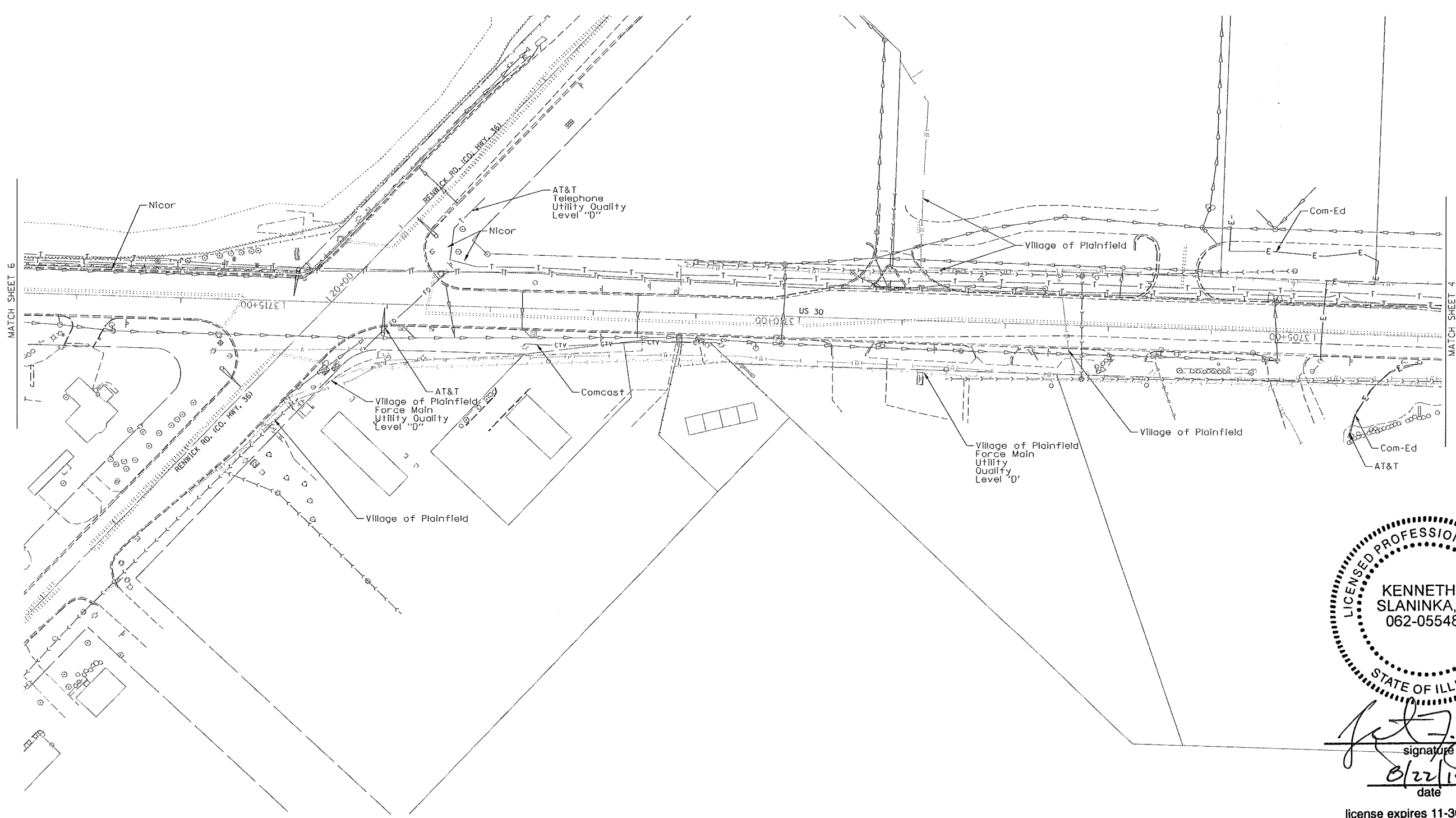
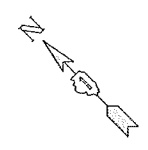



 signature
 0/22/14
 date
 license expires 11-30-15

-----A-----A-----	AERIAL UNKNOWN
-----CTV-----CTV-----	CABLE TV
-----T-----T-----	TELEPHONE GAS
-----E-----E-----	ELECTRIC WATER
-----W-----W-----	FORCE MAIN
-----FO-----FO-----	FIBER OPTIC
	TBE TEST HOLE

UTILITY OWNERS	
AT&T = TELEPHONE	AT&T = FIBER OPTIC
COMCAST = CABLE TV	COM-ED = ELECTRIC
NICOR = GAS	VILLAGE OF PLAINFIELD = FORCE MAIN
VILLAGE OF PLAINFIELD = WATER	

Utilities shown on these plans as depicted in the legend have been investigated by Cardno TBE in accordance with SUE Industry Standards. All other information shown has been provided to Cardno TBE by others. Cardno TBE's "B" SUE field investigation was performed 3/13/12 through 4/06/12. Changes to utilities after 4/06/12 may have been made and therefore may result in variances from this plan. Consideration should be given to updating this plan if deemed advisable prior to final design and construction.

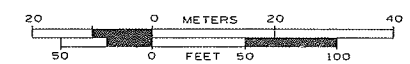
ALL UTILITIES SHOWN QUALITY LEVEL "B" UNLESS NOTED OTHERWISE.



TBE Job No. IL09510475, 476
SUE Plan Page: 5 of 9

Utility Quality Level "A": Visually Verified Test Hole
 Utility Quality Level "B": Designating/non Visually Verified Test Hole
 Utility Quality Level "C": Research with Survey
 Utility Quality Level "D": Records Research

DESIGNED LP	REVISED
DRAWN SRC	REVISED
CHECKED KFS	REVISED
DATE 4/09/12	REVISED

STATE OF ILLINOIS
DEPARTMENT OF TRANSPORTATION

US RT. 30 from IL RT. 59 to Renwick Road & to I-55
Plainfield, Illinois

F.A. RTE.	SECTION	COUNTY	TOTAL SHEETS	SHEET NO.
	N/A	Will	681	245
FED. ROAD DIST. NO. - ILLINOIS			Contract No. 60P95	
100T Project No.				

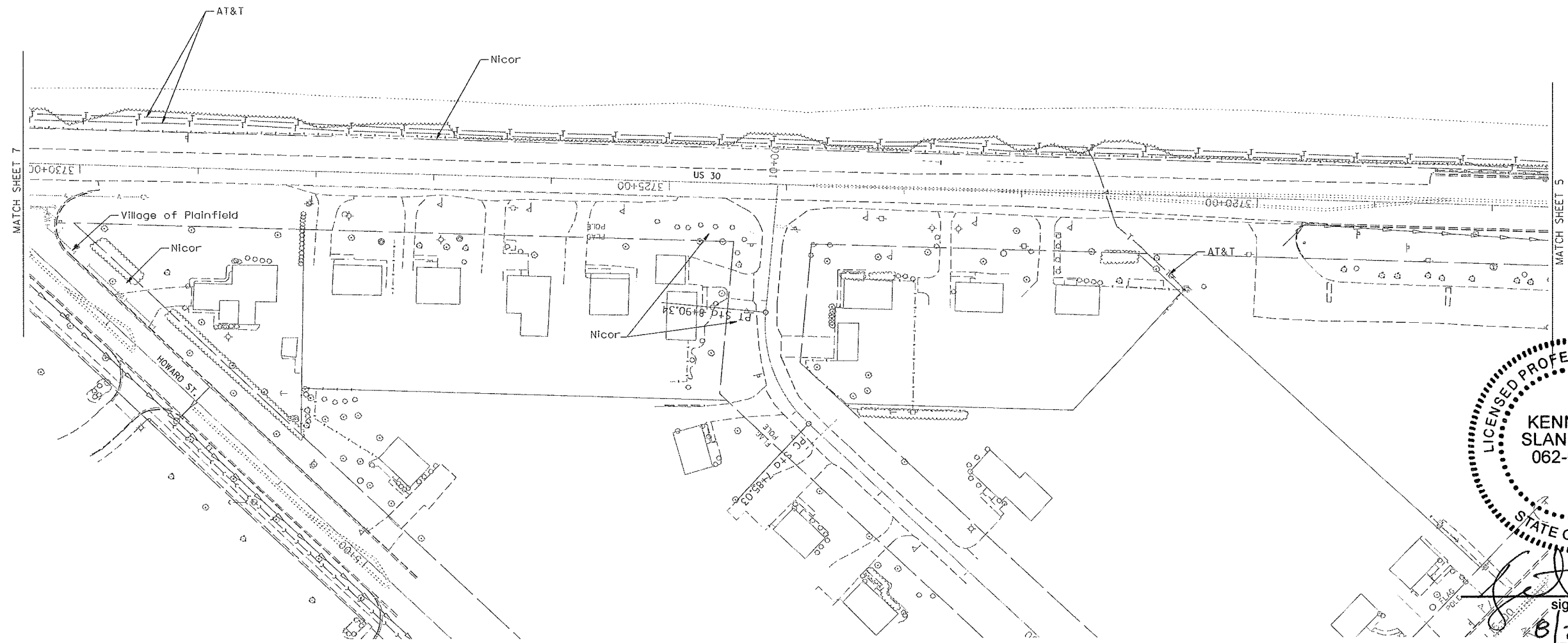
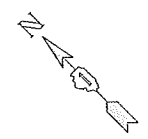

signature
 date 8/22/19
 license expires 11-30-15

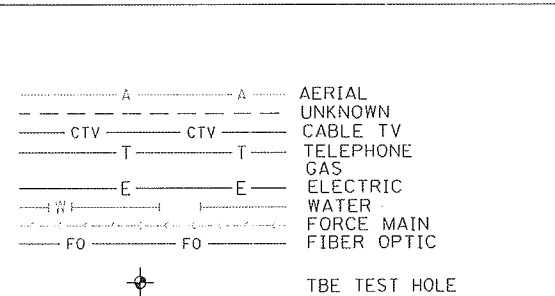

UTILITY OWNERS	
AT&T = TELEPHONE	
AT&T = FIBER OPTIC	
COMCAST = CABLE TV	
COM-ED = ELECTRIC	
NICOR = GAS	
VILLAGE OF PLAINFIELD = FORCE MAIN	
VILLAGE OF PLAINFIELD = WATER	

Utilities shown on these plans as depicted in the legend have been investigated by Cardno TBE in accordance with SUE Industry Standards. All other information shown has been provided to Cardno TBE by others. Cardno TBE's OL"B" SUE field investigation was performed 3/13/12 through 4/06/12. Changes to utilities after 4/06/12 may have been made and therefore may result in variances from this plan. Consideration should be given to updating this plan if deemed advisable prior to final design and construction.

ALL UTILITIES SHOWN QUALITY LEVEL "B"
 UNLESS NOTED OTHERWISE.

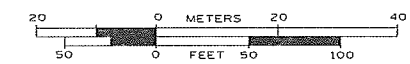

TBE Job No. IL09510475, 476
 SUE Plan Page: 6 of 9

Utility Quality Level "A" : Visually Verified Test Hole
 Utility Quality Level "B" : Designating/non Visually Verified Test Hole
 Utility Quality Level "C" : Research with Survey
 Utility Quality Level "D" : Records Research

DESIGNED LP	REVISED
DRAWN SRC	REVISED
CHECKED KFS	REVISED
DATE 4/09/12	REVISED

STATE OF ILLINOIS
 DEPARTMENT OF TRANSPORTATION

US RT. 30 from IL RT. 59 to Renwick Road & to I-55
 Plainfield, Illinois

F.A. RTE.	SECTION	COUNTY	TOTAL SHEETS	SHEET NO.
	N/A	WHI	681	246
Contract No. 60P95				
FED. ROAD DIST. NO. - ILLINOIS I00T Project No.				

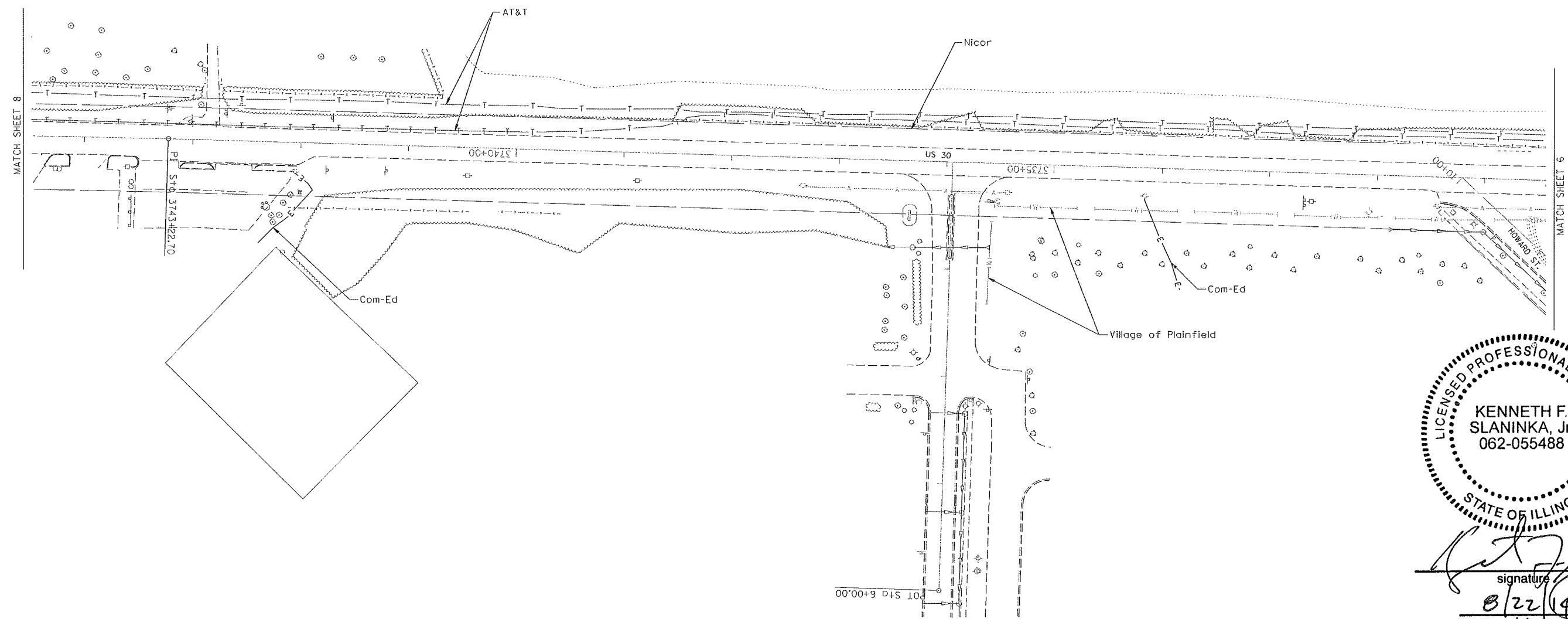
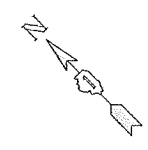

signature
 date 8/22/14
 license expires 11-30-15

----- A ----- A -----	AERIAL
----- CTV ----- CTV -----	UNKNOWN
----- T ----- T -----	CABLE TV
----- E ----- E -----	TELEPHONE
----- W ----- W -----	GAS
----- FO ----- FO -----	ELECTRIC
	WATER
	FORCE MAIN
	FIBER OPTIC
	TBE TEST HOLE

UTILITY OWNERS	
AT&T = TELEPHONE	
AT&T = FIBER OPTIC	
COMCAST = CABLE TV	
COM-ED = ELECTRIC	
NICOR = GAS	
VILLAGE OF PLAINFIELD = FORCE MAIN	
VILLAGE OF PLAINFIELD = WATER	

Utilities shown on these plans as depicted in the legend have been investigated by Cardno TBE in accordance with SUE Industry Standards. All other information shown has been provided to Cardno TBE by others. Cardno TBE's OL "B" SUE field investigation was performed 3/13/12 through 4/06/12. Changes to utilities after 4/06/12 may have been made and therefore may result in variances from this plan. Consideration should be given to updating this plan if deemed advisable prior to final design and construction.

ALL UTILITIES SHOWN QUALITY LEVEL "B" UNLESS NOTED OTHERWISE.

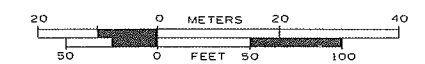

TBE Job No. IL09510475, 476
 SUE Plan Page: 7 of 9

Utility Quality Level "A" : Visually Verified Test Hole
 Utility Quality Level "B" : Designating/non Visually Verified Test Hole
 Utility Quality Level "C" : Research with Survey
 Utility Quality Level "D" : Records Research

DESIGNED LP	REVISED
DRAWN SRC	REVISED
CHECKED KFS	REVISED
DATE 4/09/12	REVISED

STATE OF ILLINOIS
 DEPARTMENT OF TRANSPORTATION

US RT. 30 from IL RT. 59 to Renwick Road & to I-55
 Plainfield, Illinois

F.A. RTE.	SECTION	COUNTY	TOTAL SHEETS	SHEET NO.
	N/A	WHI	681	247
Contract No. 60P95				
FED. ROAD DIST. NO. - ILLINOIS IDOT Project No.				

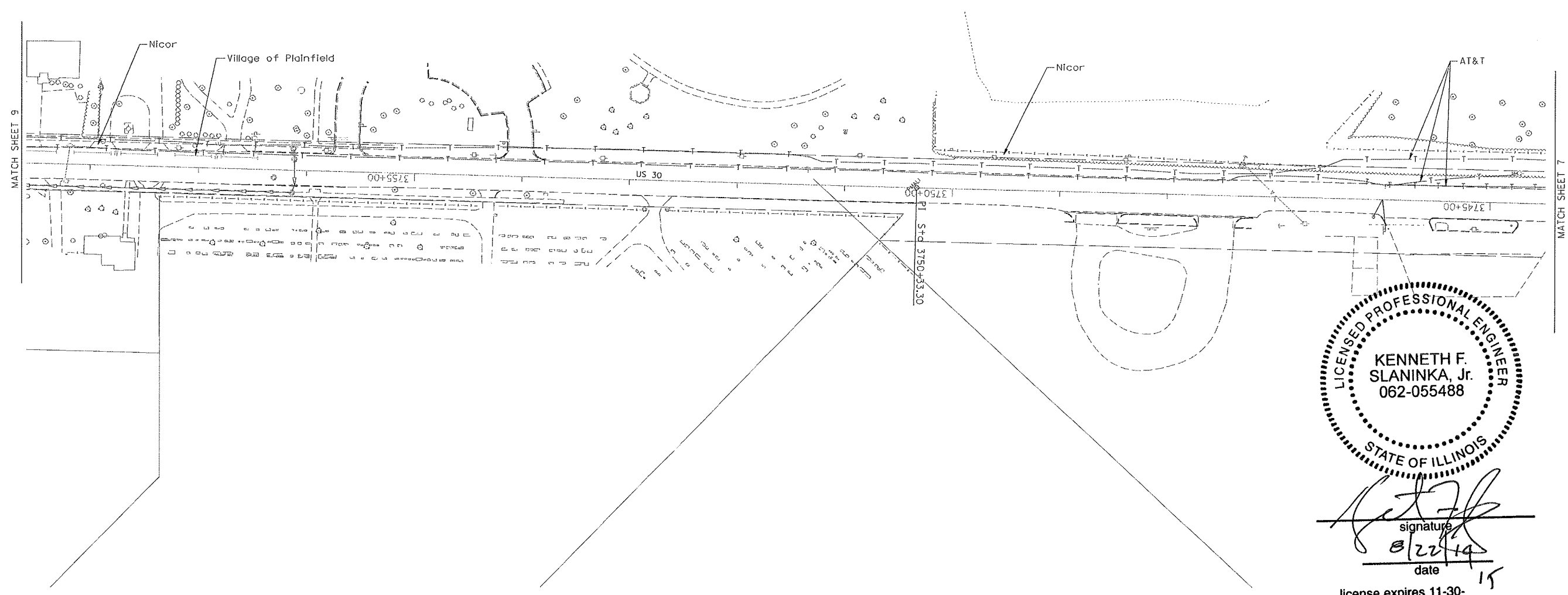
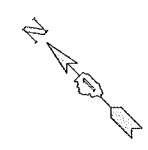

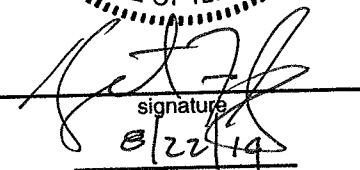

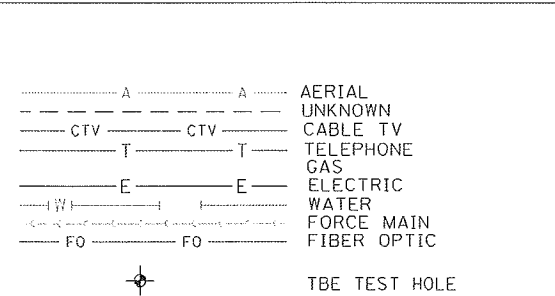
 signature
 8/22/14
 date
 license expires 11-30-15



UTILITY OWNERS	
AT&T = TELEPHONE	
AT&T = FIBER OPTIC	
COMCAST = CABLE TV	
COM-ED = ELECTRIC	
NICOR = GAS	
VILLAGE OF PLAINFIELD = FORCE MAIN	
VILLAGE OF PLAINFIELD = WATER	

Utilities shown on these plans as depicted in the legend have been investigated by Cardno TBE in accordance with SUE Industry Standards. All other information shown has been provided to Cardno TBE by others. Cardno TBE's OL"B" SUE field investigation was performed 3/13/12 through 4/06/12. Changes to utilities after 4/06/12 may have been made and therefore may result in variances from this plan. Consideration should be given to updating this plan if deemed advisable prior to final design and construction.

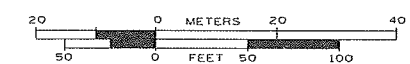
ALL UTILITIES SHOWN QUALITY LEVEL "B"
 UNLESS NOTED OTHERWISE.



TBE Job No. IL09510475, 476
 SUE Plan Page: 8 of 9

Utility Quality Level "A" : Visually Verified Test Hole
 Utility Quality Level "B" : Designating/non Visually Verified Test Hole
 Utility Quality Level "C" : Research with Survey
 Utility Quality Level "D" : Records Research

DESIGNED LP	REVISED
DRAWN SRC	REVISED
CHECKED KFS	REVISED
DATE 4/09/12	REVISED

STATE OF ILLINOIS
DEPARTMENT OF TRANSPORTATION

US RT. 30 from IL RT. 59 to Renwick Road & to I-55
Plainfield, Illinois

F.A. RTE.	SECTION	COUNTY	TOTAL SHEETS	SHEET NO.
	N/A	Will	681	248
FED. ROAD DIST. NO. ILLINOIS IDOT Project No.			Contract No. 60P95	

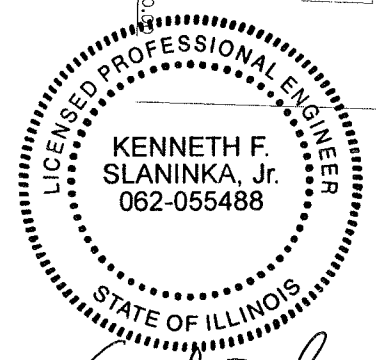
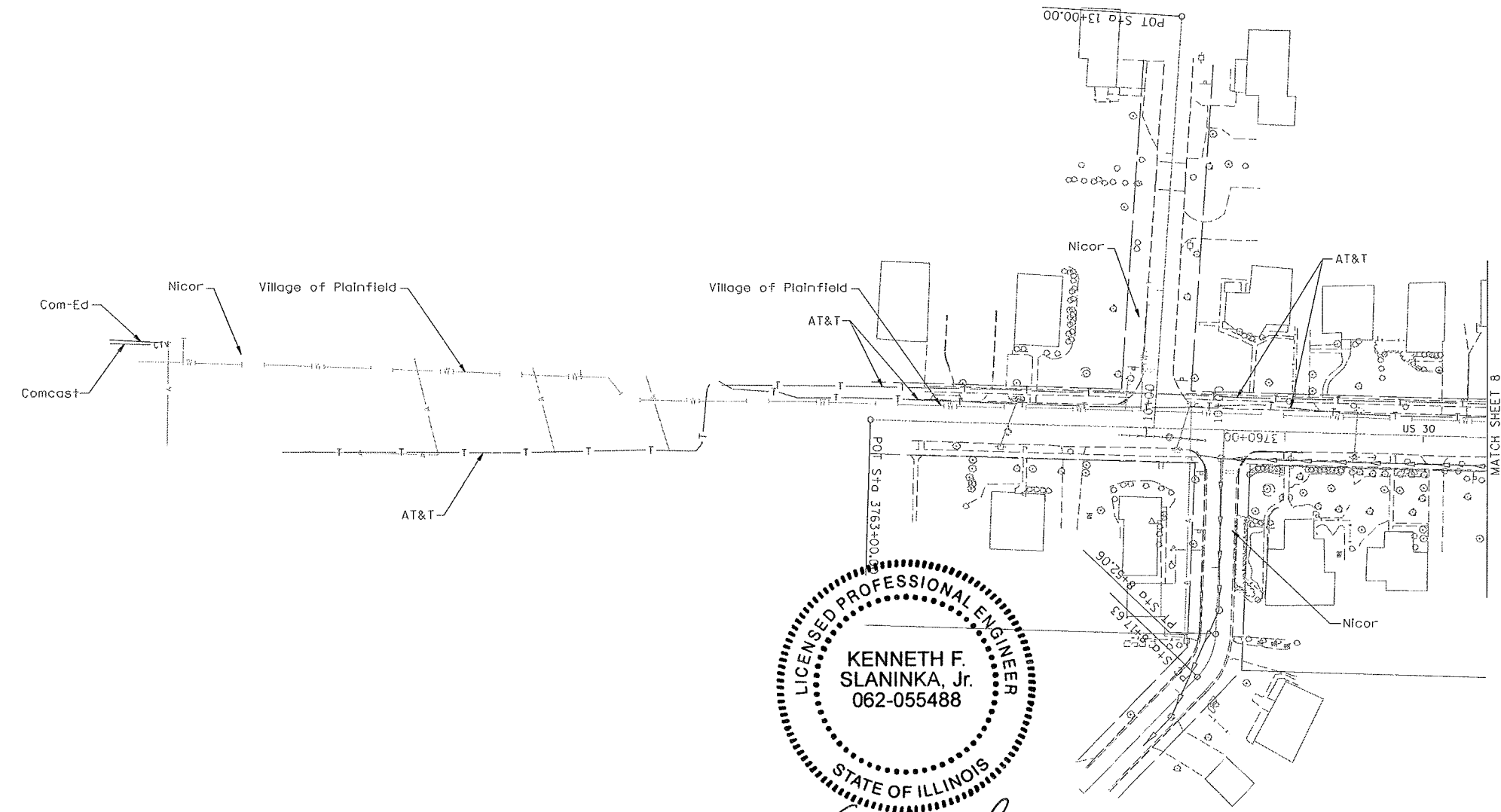
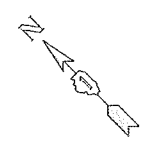

signature
 8/22/19
 date
 license expires 11-30-15

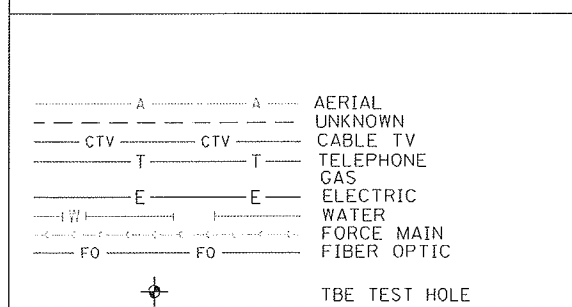

UTILITY OWNERS	
AT&T = TELEPHONE	
AT&T = FIBER OPTIC	
COMCAST = CABLE TV	
COM-ED = ELECTRIC	
NICOR = GAS	
VILLAGE OF PLAINFIELD = FORCE MAIN	
VILLAGE OF PLAINFIELD = WATER	

Utilities shown on these plans as depicted in the legend have been investigated by Cardno TBE in accordance with SUE Industry Standards. All other information shown has been provided to Cardno TBE by others. Cardno TBE's "B" SUE field investigation was performed 3/13/12 through 4/06/12. Changes to utilities after 4/06/12 may have been made and therefore may result in variances from this plan. Consideration should be given to updating this plan if deemed advisable prior to final design and construction.

ALL UTILITIES SHOWN QUALITY LEVEL "B"
 UNLESS NOTED OTHERWISE.

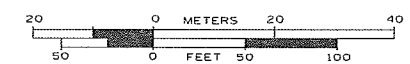

TBE Job No. IL09510475, 476
 SUE Plan Page: 9 of 9

Utility Quality Level "A": Visually Verified Test Hole
 Utility Quality Level "B": Designating/non Visually Verified Test Hole
 Utility Quality Level "C": Research with Survey
 Utility Quality Level "D": Records Research

DESIGNED LP	REVISED
DRAWN SRC	REVISED
CHECKED KFS	REVISED
DATE 4/09/12	REVISED

STATE OF ILLINOIS
 DEPARTMENT OF TRANSPORTATION

US RT. 30 from IL RT. 59 to Renwick Road & to I-55
 Plainfield, Illinois

F.A. RTE.	SECTION	COUNTY	TOTAL SHEETS	SHEET NO.
	N/A	Will	681	249
Contract No. 60P95				
FED. ROAD DIST. NO. - [ILLINOIS] IDOT Project No.				

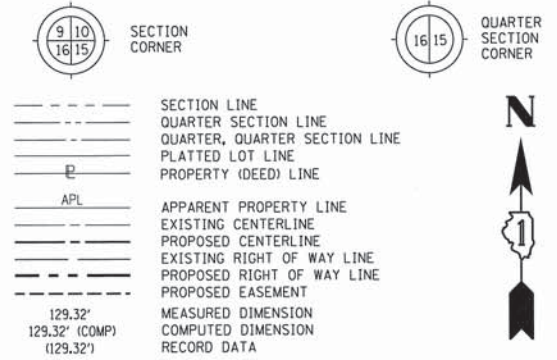

- IRON PIPE OR ROD FOUND
- SET 5/8" x 30" REBAR
- + CUT CROSS FOUND OR SET
- PK FOUND PK NAIL
- PK SET PK NAIL
- T1 THESE STAKES REFERENCE FOUND OR SET MONUMENTATION
- T2 SET 5/8 INCH REBAR FLUSH WITH GROUND TO TIE FOUND IRON STAKE, IDENTIFIED BY COLORED PLASTIC CAP AND BEARING SURVEYORS PROFESSIONAL NUMBER.
- T3 BY COLORED PLASTIC CAP AND BEARING SURVEYORS PROFESSIONAL NUMBER.
- BT1 THESE STAKES, IN CULTIVATED AREAS, REFERENCE FOUND OR SET MONUMENTATION
- BT2 BURIED 5/8 INCH REBAR 20 INCHES BELOW GROUND TO TIE FOUND IRON STAKE.
- BT3 IDENTIFIED BY COLORED PLASTIC CAP BEARING SURVEYORS PROFESSIONAL NUMBER.
- STAKING OF PROPOSED RIGHT OF WAY.
- SET DIVISION OF HIGHWAYS SURVEY MARKER TO MONUMENT THE POSITION SHOWN, IDENTIFIED BY INSCRIPTION DATA AND SURVEYORS PROFESSIONAL NUMBER.
- M STAKING OF PROPOSED RIGHT OF WAY IN CULTIVATED AREAS.
- BURIED 5/8 INCH REBAR 20 INCHES BELOW GROUND TO MARK FUTURE SURVEY MARKER POSITION, IDENTIFIED BY COLORED PLASTIC CAP BEARING SURVEYORS PROFESSIONAL NUMBER.
- PERMANENT SURVEY MARKER, IDOT STD. 2135 (TO BE SET BY OTHERS)
- RIGHT OF WAY STAKING PROPOSED TO BE SET.

STATE OF ILLINOIS
COUNTY OF WILL

THIS IS TO CERTIFY THAT WE, CLAASSEN, WHITE & ASSOCIATES, P.C., AN ILLINOIS PROFESSIONAL DESIGN FIRM LAND SURVEYING CORPORATION NUMBER 184-004039, HAVE SURVEYED THE PLAT OF HIGHWAYS SHOWN HEREON IN SECTION 23, TOWNSHIP 36 NORTH, RANGE 9 EAST OF THE THIRD PRINCIPAL MERIDIAN, WILL COUNTY, THAT THE SURVEY IS TRUE AND COMPLETE AS SHOWN TO THE BEST OF MY KNOWLEDGE AND BELIEF, THAT THE PLAT CORRECTLY REPRESENTS SAID SURVEY, THAT ALL MONUMENTS FOUND AND ESTABLISHED ARE OF PERMANENT QUALITY AND OCCUPY THE POSITIONS SHOWN THEREON AND THAT THE MONUMENTS ARE SUFFICIENT TO ENABLE THE SURVEY TO BE RETRACED. THIS SURVEY CONFORMS TO THE CURRENT ILLINOIS MINIMUM STANDARDS FOR A BOUNDARY SURVEY, MADE FOR THE DEPARTMENT OF TRANSPORTATION, STATE OF ILLINOIS.

DATED AT JOLIET, ILLINOIS THIS ____ DAY OF _____, 2012 A.D.

DAVID A. CLAASSEN
ILLINOIS PROFESSIONAL LAND SURVEYOR NO. 035-002962
LICENSE EXPIRES NOVEMBER 30, 2012
THIS PROFESSIONAL SERVICE CONFORMS TO THE CURRENT ILLINOIS MINIMUM STANDARDS FOR A BOUNDARY SURVEY.

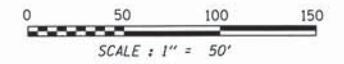

NOTE:
COORDINATES PROVIDED HEREON ARE GROUND COORDINATES, BASED ON THE ILLINOIS STATE PLANE COORDINATE SYSTEM, EAST ZONE, NAD83(2007). ALL COORDINATES ARE SCALED FROM GRID TO GROUND BY USING A COMBINATION FACTOR OF 0.99995249. (GRID COORDINATES/0.99995249=GROUND COORDINATES)

CWA SURVEY
CLAASSEN, WHITE & ASSOCIATES, P.C. LAND SURVEYORS
121 AIRPORT DRIVE, UNIT 1, JOLIET, ILLINOIS 60431
(815) 744-3720 clausenwhite@cwasurevey.com
CWA Job #5864

RECEIVED
SEP 06 2012
PLATS & LEGALS

PLAT OF HIGHWAYS
STATE OF ILLINOIS
DEPARTMENT OF TRANSPORTATION
US ROUTE 30

SECTION: I-55 TO IL 59
PROJECT: STATION 3656+45
SCALE: 1" = 50'

WILL COUNTY
JOB NO. R-91-021-12
TO STATION 3668+00
SHEET 2 OF

BUREAU OF LAND ACQUISITION
201 WEST CENTER COURT
SCHALMBURG, ILLINOIS 60196-1096

PRINTING DATE: SEPTEMBER 6, 2012 JLS /Microstation/Sheet 2.dgn

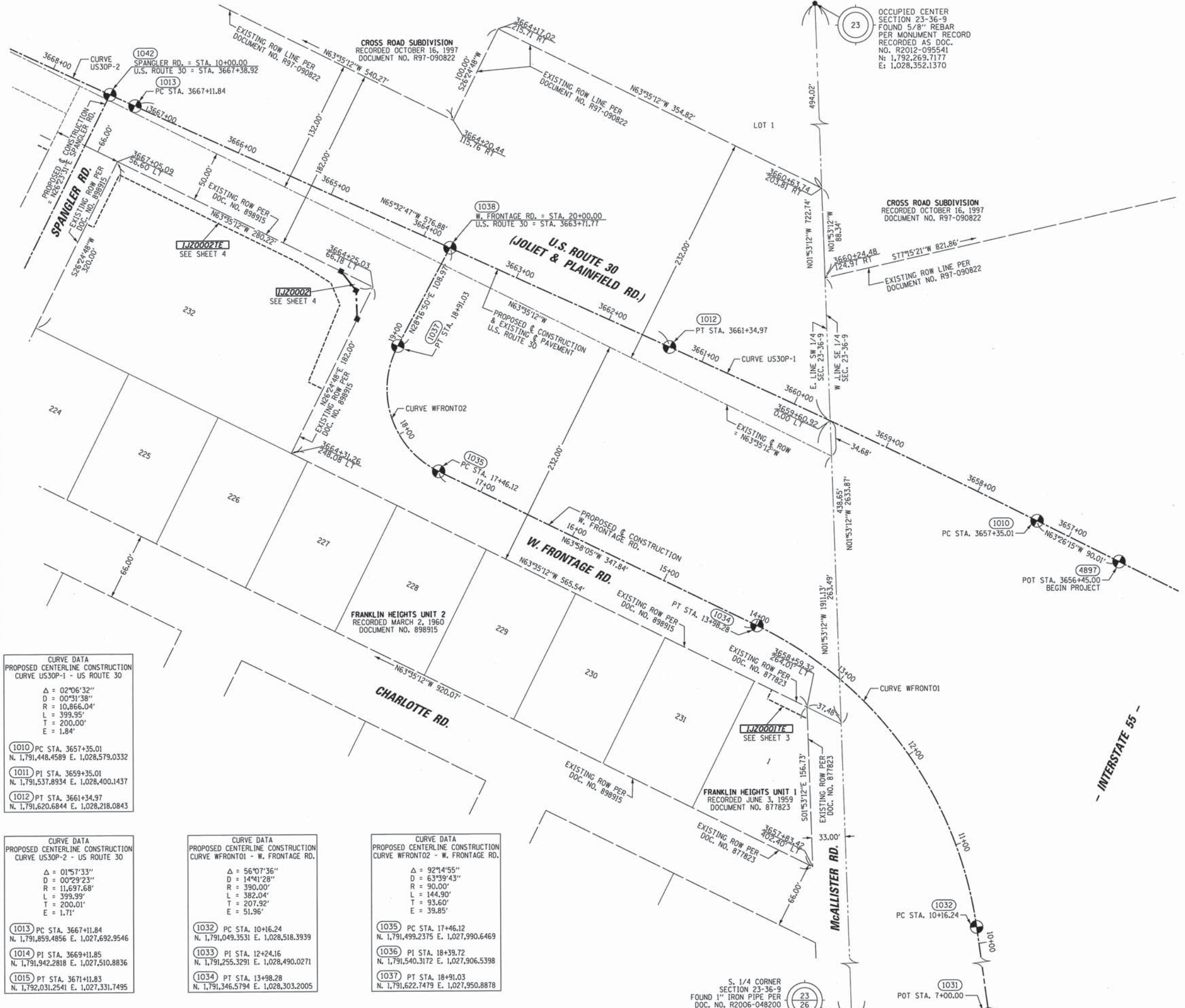

CURVE DATA
PROPOSED CENTERLINE CONSTRUCTION
CURVE US30P-1 - US ROUTE 30

Δ = 02°06'32"
D = 00°31'38"
R = 10,866.04'
L = 399.95'
T = 200.00'
E = 1.84'

1010 PC STA. 3657+35.01
N. 1,791,448.4589 E. 1,028,579.0332

1011 PI STA. 3659+35.01
N. 1,791,537.8934 E. 1,028,400.1437

1012 PT STA. 3661+34.97
N. 1,791,620.6844 E. 1,028,218.0843

CURVE DATA
PROPOSED CENTERLINE CONSTRUCTION
CURVE US30P-2 - US ROUTE 30

Δ = 01°57'33"
D = 00°29'23"
R = 11,697.68'
L = 399.99'
T = 200.01'
E = 1.71'

1013 PC STA. 3667+11.84
N. 1,791,859.4856 E. 1,027,692.9546

1014 PI STA. 3669+11.85
N. 1,791,942.2818 E. 1,027,510.8836

1015 PT STA. 3671+11.83
N. 1,792,031.2541 E. 1,027,331.7495

CURVE DATA
PROPOSED CENTERLINE CONSTRUCTION
CURVE WFRONT01 - W. FRONTAGE RD.

Δ = 56°07'36"
D = 14°41'28"
R = 390.00'
L = 382.04'
T = 207.92'
E = 51.96'

1032 PC STA. 10+16.24
N. 1,791,049.3531 E. 1,028,518.3939

1033 PI STA. 12+24.16
N. 1,791,255.3291 E. 1,028,490.0271

1034 PT STA. 13+98.28
N. 1,791,346.5794 E. 1,028,303.2005

CURVE DATA
PROPOSED CENTERLINE CONSTRUCTION
CURVE WFRONT02 - W. FRONTAGE RD.

Δ = 92°14'55"
D = 63°39'43"
R = 90.00'
L = 144.90'
T = 93.60'
E = 39.85'

1035 PC STA. 17+46.12
N. 1,791,499.2375 E. 1,027,990.6469

1036 PI STA. 18+39.72
N. 1,791,540.3172 E. 1,027,906.5398

1037 PT STA. 18+91.03
N. 1,791,622.1479 E. 1,027,950.8878

S. 1/4 CORNER
SECTION 23-36-9
FOUND 1" IRON PIPE PER
DOC. NO. R2006-048200
N: 1,789,637.2747
E: 1,028,438.8501

PART OF THE SW 1/4 SECTION 23, T36N, R9E OF THE 3rd PM, PLAINFIELD TOWNSHIP, WILL COUNTY, ILLINOIS.

PARCEL NUMBER	OWNER	TOTAL HOLDING ACRES	PART TAKEN ACRES	REMAINDER ACRES	AREA IN EXIST. ROW ACRES	EASEMENT ACRES	EASEMENT PURPOSE	PERMANENT TAX INDEX NUMBER	PROPERTY ACQUIRED BY
IJZ0001TE	DAREN M. KINDELBERGER AND SHERRY A. KINDELBERGER, HUSBAND AND WIFE, AS TENANTS BY THE ENTIRETY	0.300		0.300		0.009 413 SQ.FT.		06-03-23-302-011	

PT. NO.	STATION	OFFSET	NORTHING	EASTING
4177	12+99.98	50.27' LT.	1,791,254.5802	1,028,352.5579
107	13+08.55	41.79' LT.	1,791,265.9315	1,028,352.1840
4178	13+50.29	58.20' LT.	1,791,274.1533	1,028,313.1511
4179	13+51.62	48.27' LT.	1,791,283.1094	1,028,317.5996

23 OCCUPIED CENTER SECTION 23-36-9 FOUND 5/8" REBAR PER MONUMENT RECORD RECORDED AS DOC. NO. R2012-095541 N: 1,792,269.7177 E: 1,028,352.1370

LEGEND

- SECTION LINE
- QUARTER SECTION LINE
- QUARTER, QUARTER SECTION LINE
- PLATTED LOT LINE
- PROPERTY (DEED) LINE
- APL APPARENT PROPERTY LINE
- EXISTING CENTERLINE
- PROPOSED CENTERLINE
- EXISTING RIGHT OF WAY LINE
- PROPOSED RIGHT OF WAY LINE
- PROPOSED EASEMENT
- MEASURED DIMENSION
- COMPUTED DIMENSION
- RECORD DATA

- IRON PIPE OR ROD FOUND
- SET 5/8" x 30" REBAR
- + CUT CROSS FOUND OR SET
- PK FOUND PK NAIL
- PK SET PK NAIL
- T1 THESE STAKES REFERENCE FOUND OR SET MONUMENTATION
- T2 SET 5/8 INCH REBAR FLUSH WITH GROUND TO TIE FOUND IRON STAKE. IDENTIFIED BY COLORED PLASTIC CAP AND BEARING SURVEYORS PROFESSIONAL NUMBER.
- T3 BY COLORED PLASTIC CAP AND BEARING SURVEYORS PROFESSIONAL NUMBER.
- BT1 THESE STAKES, IN CULTIVATED AREAS, REFERENCE FOUND OR SET MONUMENTATION.
- BT2 BURIED 5/8 INCH REBAR 20 INCHES BELOW GROUND TO TIE FOUND IRON STAKE.
- BT3 IDENTIFIED BY COLORED PLASTIC CAP BEARING SURVEYORS PROFESSIONAL NUMBER.
- STAKING OF PROPOSED RIGHT OF WAY.
- SET DIVISION OF HIGHWAYS SURVEY MARKER TO MONUMENT THE POSITION SHOWN. IDENTIFIED BY INSCRIPTION DATA AND SURVEYORS PROFESSIONAL NUMBER.
- M STAKING OF PROPOSED RIGHT OF WAY IN CULTIVATED AREAS.
- BURIED 5/8 INCH REBAR 20 INCHES BELOW GROUND TO MARK FUTURE SURVEY MARKER POSITION. IDENTIFIED BY COLORED PLASTIC CAP BEARING SURVEYORS PROFESSIONAL NUMBER.
- PERMANENT SURVEY MARKER. IDOT STD. 2135 (TO BE SET BY OTHERS)
- RIGHT OF WAY STAKING PROPOSED TO BE SET.

STATE OF ILLINOIS)
COUNTY OF WILL)

THIS IS TO CERTIFY THAT WE, CLAASSEN, WHITE & ASSOCIATES, P.C., AN ILLINOIS PROFESSIONAL DESIGN FIRM LAND SURVEYING CORPORATION NUMBER 184-004039, HAVE SURVEYED THE PLAT OF HIGHWAYS SHOWN HEREON IN SECTION 23, TOWNSHIP 36 NORTH, RANGE 9 EAST OF THE THIRD PRINCIPAL MERIDIAN, WILL COUNTY, THAT THE SURVEY IS TRUE AND COMPLETE AS SHOWN TO THE BEST OF MY KNOWLEDGE AND BELIEF, THAT THE PLAT CORRECTLY REPRESENTS SAID SURVEY, THAT ALL MONUMENTS FOUND AND ESTABLISHED ARE OF PERMANENT QUALITY AND OCCUPY THE POSITIONS SHOWN THEREON AND THAT THE MONUMENTS ARE SUFFICIENT TO ENABLE THE SURVEY TO BE RETRACED. THIS SURVEY CONFORMS TO THE CURRENT ILLINOIS MINIMUM STANDARDS FOR A BOUNDARY SURVEY. MADE FOR THE DEPARTMENT OF TRANSPORTATION, STATE OF ILLINOIS.

DATED AT JOLIET, ILLINOIS THIS ____ DAY OF _____, 2012 A.D.

DAVID A. CLAASSEN
ILLINOIS PROFESSIONAL LAND SURVEYOR NO. 035-002962
LICENSE EXPIRES NOVEMBER 30, 2012
THIS PROFESSIONAL SERVICE CONFORMS TO THE CURRENT ILLINOIS MINIMUM STANDARDS FOR A BOUNDARY SURVEY.

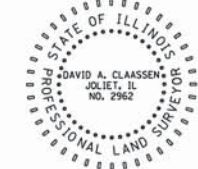

NOTE:
COORDINATES PROVIDED HEREON ARE GROUND COORDINATES, BASED ON THE ILLINOIS STATE PLANE COORDINATE SYSTEM, EAST ZONE, NAD83(2007). ALL COORDINATES ARE SCALED FROM GRID TO GROUND BY USING A COMBINATION FACTOR OF 0.99995249. (GRID COORDINATES/0.99995249=GROUND COORDINATES)

CWA
CLAASSEN, WHITE & ASSOCIATES, P.C.
LAND SURVEYORS
121 AIRPORT DRIVE, UNIT 1, JOLIET, ILLINOIS 60431
(815) 744-3720 cclaassenwhite@cwasurvey.com
CWA Job #5864

PLAT OF HIGHWAYS
STATE OF ILLINOIS
DEPARTMENT OF TRANSPORTATION
US ROUTE 30
SECTION: I-55 TO IL 59 WILL COUNTY
PROJECT JOB NO. R-91-021-12
STATION 12+00.00(W. FR.) TO STATION 18+00(W. FR.)
SCALE: 1" = 30' SHEET 3 OF

RECEIVED
SEP 06 2012
PLATS & LEGALS

BUREAU OF LAND ACQUISITION
201 WEST CENTER COURT
SCHAUMBURG, ILLINOIS 60196-1096

PRINTING DATE: JULY 23, 2012 JLS /Microstation/Sheet 3.dgn

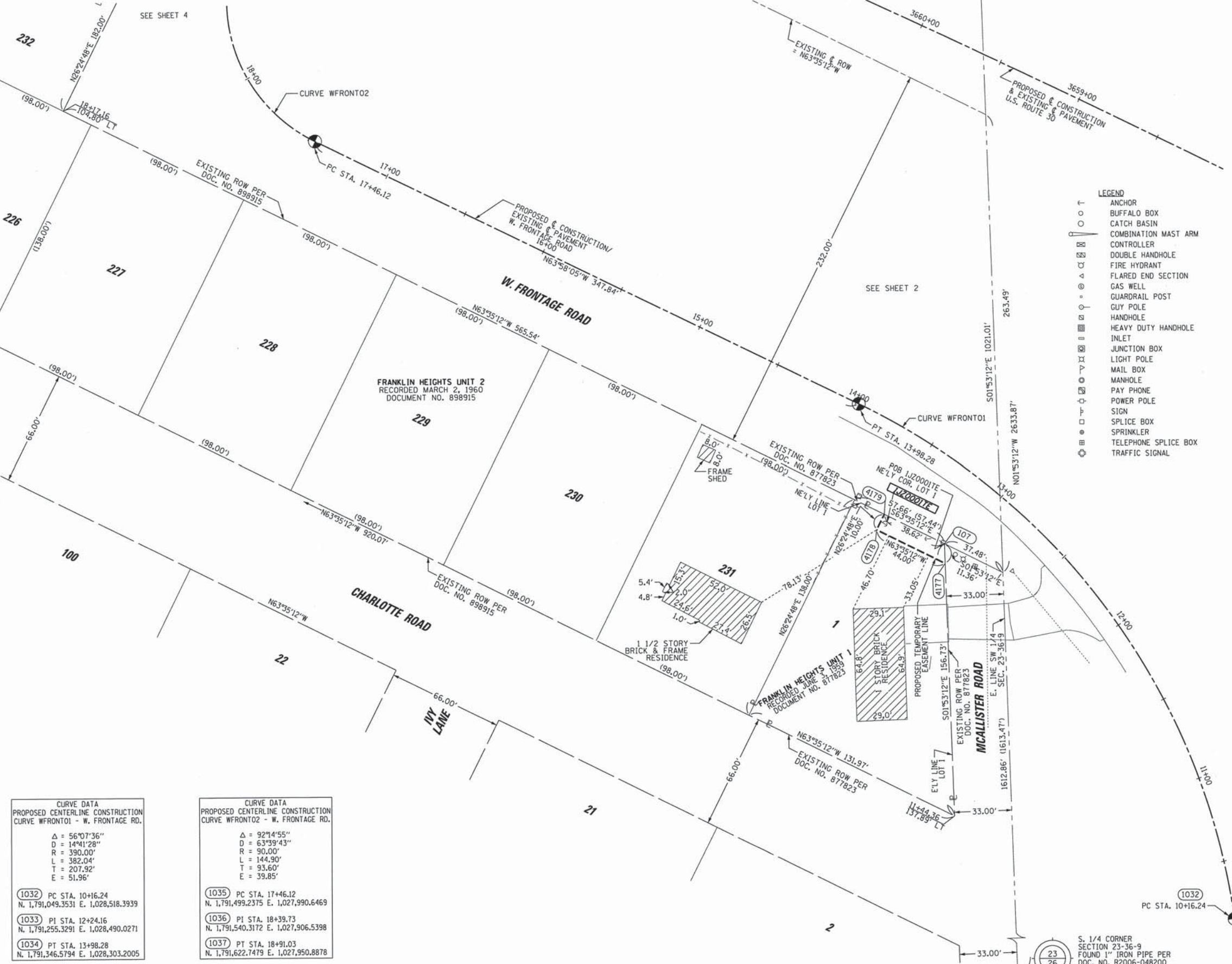

CURVE DATA PROPOSED CENTERLINE CONSTRUCTION CURVE WFRONT01 - W. FRONTAGE RD.		CURVE DATA PROPOSED CENTERLINE CONSTRUCTION CURVE WFRONT02 - W. FRONTAGE RD.	
Δ = 56°07'36"	D = 14°41'28"	Δ = 92°14'55"	D = 63°39'43"
R = 390.00'	L = 382.04'	R = 90.00'	L = 144.90'
T = 207.92'	E = 51.96'	T = 93.60'	E = 39.85'
1032 PC STA. 10+16.24 N. 1,791,049.3531 E. 1,028,518.3939		1035 PC STA. 17+46.12 N. 1,791,499.2375 E. 1,027,990.6469	
1033 PI STA. 12+24.16 N. 1,791,255.3291 E. 1,028,490.0271		1036 PI STA. 18+39.73 N. 1,791,540.3172 E. 1,027,906.5398	
1034 PT STA. 13+98.28 N. 1,791,346.5794 E. 1,028,303.2005		1037 PT STA. 18+91.03 N. 1,791,622.7479 E. 1,027,950.8878	

PART OF THE SW 1/4 SECTION 23, T36N, R9E OF THE 3rd PM, PLAINFIELD TOWNSHIP, WILL COUNTY, ILLINOIS.

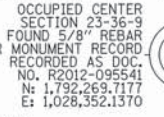

PARCEL NUMBER	OWNER	TOTAL HOLDING ACRES	PART TAKEN ACRES	REMAINDER ACRES	AREA IN EXIST. ROW ACRES	EASEMENT ACRES	EASEMENT PURPOSE	PERMANENT TAX INDEX NUMBER	PROPERTY ACQUIRED BY
1JZ0002	RUSSELL W. CRESS AND DIANE M. CRESS, AS JOINT TENANTS	1.171	0.010	1.161		0.122		06-03-23-302-001	
1JZ0002TE			416 SQ.FT.						
1JZ0003TE-A	STANDARD BANK AND TRUST COMPANY, AS TRUSTEE UNDER THE PROVISIONS OF A TRUST AGREEMENT DATED OCTOBER 15, 2008, AND KNOWN AS TRUST NUMBER 20456	2.448		2.448		0.054		06-03-23-300-056	
1JZ0003TE-B						0.021			
1JZ0004TE	PAVZ, LLC, AN ILLINOIS LIMITED LIABILITY COMPANY	1.458		1.458		0.058		06-03-23-300-057	
1JZ0005	55/30 ACQUISITIONS, LLC	157.062	0.252	156.810		0.069		**SEE PIN TABLE	
1JZ0005TE									

LEGEND

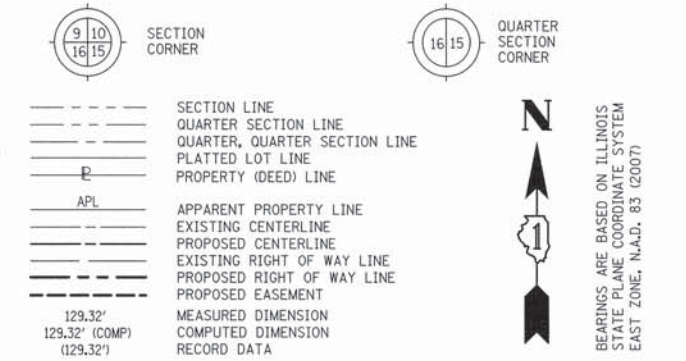

** PIN TABLE

06-03-23-301-005
06-03-23-401-002
06-03-23-401-001
06-03-23-401-001-0010
06-03-23-401-001-0020
06-03-23-301-006
06-03-23-301-007
06-03-23-111-008
06-03-23-111-007
06-03-23-111-004

CURVE DATA
PROPOSED CENTERLINE CONSTRUCTION CURVE WFRONT02 - W. FRONTAGE RD.

Δ = 92°14'55"
D = 63°39'43"
R = 90.00'
L = 144.90'
T = 93.60'
E = 39.85'

(1035) PC STA. 17+46.12
N. 1,791,499.2375 E. 1,027,930.6469

(1036) PI STA. 18+39.72
N. 1,791,540.3172 E. 1,027,906.5398

(1037) PT STA. 18+91.03
N. 1,791,622.7479 E. 1,027,950.8878

CROSS ROAD SUBDIVISION
RECORDED OCTOBER 16, 1997
DOCUMENT NO. R97-90822

PT. NO.	STATION	OFFSET	NORTHING	EASTING
1038	3663+71.77	0.00' RT.	1,791,718.7128	1,028,002.5174
105	3664+25.03	66.18' LT.	1,791,680.5113	1,027,926.6393
1970	3664+26.23	101.16' LT.	1,791,649.1650	1,027,911.0697
4190	3664+28.85	177.62' LT.	1,791,580.6510	1,027,877.0392
1971	3664+38.75	76.12' LT.	1,791,677.1461	1,027,910.0400
4189	3664+44.84	177.07' LT.	1,791,587.7685	1,027,862.7094
4188	3664+47.60	95.16' LT.	1,791,663.4820	1,027,894.1011
1972	3664+60.01	64.99' LT.	1,791,696.0809	1,027,895.2930
4187	3664+64.41	79.46' LT.	1,791,684.7312	1,027,885.2994
4186	3665+00.09	74.62' LT.	1,791,703.8984	1,027,854.8261
4185	3666+97.97	67.85' LT.	1,791,791.9775	1,027,677.4957
4184	3666+99.94	125.32' LT.	1,791,740.4800	1,027,651.9172
104	3667+05.09	56.60' LT.	1,791,805.1655	1,027,675.6720
4183	3667+07.43	125.06' LT.	1,791,743.8164	1,027,645.2002
1042	3667+38.92	0.00' RT.	1,791,870.7225	1,027,668.3201
340	3667+71.07	64.49' LT.	1,791,825.5691	1,027,612.1134
4191	3667+71.36	74.49' LT.	1,791,816.6130	1,027,607.6650
4202	3669+64.05	68.58' RT.	1,792,028.1519	1,027,494.2411
4204	3669+99.57	68.28' RT.	1,792,043.2459	1,027,462.3130
4205	3669+99.67	78.28' RT.	1,792,052.2865	1,027,466.5869
337	3670+05.13	59.99' LT.	1,791,930.2632	1,027,401.3320
4192	3670+05.22	69.98' LT.	1,791,921.3071	1,027,396.8836
335	3672+58.46	59.49' LT.	1,792,043.1957	1,027,173.9640
4193	3672+58.59	69.49' LT.	1,792,034.2975	1,027,169.3992
336	3672+58.59	59.51' LT.	1,792,043.2419	1,027,173.8418
4195	3672+70.09	79.49' LT.	1,792,030.4571	1,027,154.6512
4194	3672+70.09	69.49' LT.	1,792,039.4132	1,027,159.0997
4201	3673+00.10	50.51' RT.	1,792,160.2372	1,027,185.6011
4200	3673+00.10	63.01' RT.	1,792,171.4323	1,027,191.1616
1973	3673+00.10	73.01' RT.	1,792,180.3901	1,027,195.6109
4196	3673+18.59	79.49' LT.	1,792,052.0320	1,027,111.2142
334	3673+18.59	65.49' LT.	1,792,064.5705	1,027,117.4420

CURVE DATA
PROPOSED CENTERLINE CONSTRUCTION CURVE US30P-2 - US ROUTE 30

Δ = 01°57'33"
D = 00°29'23"
R = 11,697.68'
L = 399.99'
T = 200.01'
E = 1.71'

(1013) PC STA. 3667+11.84
N. 1,791,859.4856 E. 1,027,692.9546

(1014) PI STA. 3669+41.85
N. 1,791,942.2818 E. 1,027,510.8836

(1015) PT STA. 3671+11.83
N. 1,792,031.2541 E. 1,027,331.7495

SPANGLER ROAD			W. FRONTAGE ROAD		
PT. NO.	STATION	OFFSET	PT. NO.	STATION	OFFSET
4184	8+76.04	43.20' RT.	4190	18+46.93	63.11' LT.
4183	8+76.04	35.70' RT.	4189	18+50.72	77.61' LT.
4191	9+24.57	30.28' LT.	4188	19+00.00	69.31' LT.
4185	9+33.54	43.22' RT.	4187	19+14.54	87.13' LT.
340	9+34.57	30.28' LT.	105	19+30.41	48.72' LT.
104	9+44.54	35.73' RT.			

- IRON PIPE OR ROD FOUND ○ SET 5/8" x 30" REBAR
- + CUT CROSS FOUND OR SET ● PK FOUND PK NAIL ○ PK SET PK NAIL
- T1 THESE STAKES REFERENCE FOUND OR SET MONUMENTATION
- T2 SET 5/8 INCH REBAR FLUSH WITH GROUND TO THE FOUND IRON STAKE. IDENTIFIED BY COLORED PLASTIC CAP AND BEARING SURVEYORS PROFESSIONAL NUMBER.
- BT1 THESE STAKES, IN CULTIVATED AREAS, REFERENCE FOUND OR SET MONUMENTATION.
- BT2 BURIED 5/8 INCH REBAR 20 INCHES BELOW GROUND TO THE FOUND IRON STAKE.
- BT3 IDENTIFIED BY COLORED PLASTIC CAP BEARING SURVEYORS PROFESSIONAL NUMBER.
- STAKING OF PROPOSED RIGHT OF WAY.
- SET DIVISION OF HIGHWAYS SURVEY MARKER TO MONUMENT THE POSITION SHOWN. IDENTIFIED BY INSCRIPTION DATA AND SURVEYORS PROFESSIONAL NUMBER.
- M STAKING OF PROPOSED RIGHT OF WAY IN CULTIVATED AREAS.
- BURIED 5/8 INCH REBAR 20 INCHES BELOW GROUND TO MARK FUTURE SURVEY MARKER POSITION. IDENTIFIED BY COLORED PLASTIC CAP BEARING SURVEYORS PROFESSIONAL NUMBER.
- PERMANENT SURVEY MARKER. IDOT STD. 2135 (TO BE SET BY OTHERS)
- RIGHT OF WAY STAKING PROPOSED TO BE SET.

STATE OF ILLINOIS)
COUNTY OF WILL)

THIS IS TO CERTIFY THAT WE, CLAASSEN, WHITE & ASSOCIATES, P.C., AN ILLINOIS PROFESSIONAL DESIGN FIRM LAND SURVEYING CORPORATION NUMBER 184-004039, HAVE SURVEYED THE PLAT OF HIGHWAYS SHOWN HEREON IN SECTION 23, TOWNSHIP 36 NORTH, RANGE 9 EAST OF THE THIRD PRINCIPAL MERIDIAN, WILL COUNTY, THAT THE SURVEY IS TRUE AND COMPLETE AS SHOWN TO THE BEST OF MY KNOWLEDGE AND BELIEF, THAT THE PLAT CORRECTLY REPRESENTS SAID SURVEY, THAT ALL MONUMENTS FOUND AND ESTABLISHED ARE OF PERMANENT QUALITY AND OCCUPY THE POSITIONS SHOWN THEREON AND THAT THE MONUMENTS ARE SUFFICIENT TO ENABLE THE SURVEY TO BE RETRACED. THIS SURVEY CONFORMS TO THE CURRENT ILLINOIS MINIMUM STANDARDS FOR A BOUNDARY SURVEY. MADE FOR THE DEPARTMENT OF TRANSPORTATION, STATE OF ILLINOIS.

DATED AT JOLIET, ILLINOIS THIS _____ DAY OF _____, 2013 A.D.

DAVID A. CLAASSEN
ILLINOIS PROFESSIONAL LAND SURVEYOR NO. 035-002962
LICENSE EXPIRES NOVEMBER 30, 2014
THIS PROFESSIONAL SERVICE CONFORMS TO THE CURRENT ILLINOIS MINIMUM STANDARDS FOR A BOUNDARY SURVEY.

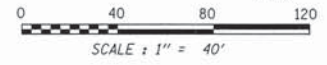

NOTE:
COORDINATES PROVIDED HEREON ARE GROUND COORDINATES, BASED ON THE ILLINOIS STATE PLANE COORDINATE SYSTEM, EAST ZONE, NAD83(2011). ALL COORDINATES ARE SCALED FROM GRID TO GROUND BY USING A COMBINATION FACTOR OF 0.99995249. (GRID COORDINATES/0.99995249=GROUND COORDINATES)

CWA SURVEY
CLAASSEN, WHITE & ASSOCIATES, P.C.
LAND SURVEYORS
121 AIRPORT DRIVE, UNIT 1, JOLIET, ILLINOIS 60431
(815) 744-3720 claassenwhitecwasurvey.com
CWA Job #5864

PLAT OF HIGHWAYS
STATE OF ILLINOIS
DEPARTMENT OF TRANSPORTATION
US ROUTE 30

SECTION: I-55 TO IL 59 WILL COUNTY
PROJECT JOB NO. R-91-021-12
STATION 3664+00 TO STATION 3674+00
SCALE: 1" = 40' SHEET 4 OF 4

BUREAU OF LAND ACQUISITION
201 WEST CENTER COURT
SCHAUMBURG, ILLINOIS 60196-1096

RECEIVED
OCT 25 2013
PLATS & LEGALS

SEE SHEET 3

REVISION: 10/23/13 - NEW OWNER, 1JZ0003

US ROUTE 30, INTERSTATE 55 TO IL ROUTE 59, JOB. NO. R-91-021-12.

PART OF THE W. 1/2 SECTION 23, T36N, R9E OF THE 3rd PM, PLAINFIELD TOWNSHIP, WILL COUNTY, ILLINOIS.

PARCEL NUMBER	OWNER	TOTAL HOLDING ACRES	PART TAKEN ACRES	REMAINDER ACRES	AREA IN EXIST. ROW ACRES	EASEMENT ACRES	EASEMENT PURPOSE	PERMANENT TAX INDEX NUMBER	PROPERTY ACQUIRED BY
IJZ0006TE	GRUNDY BANK, AS TRUSTEE UNDER TRUST AGREEMENT DATED MAY 16, 2012 AND KNOWN AS TRUST NUMBER 1518	3.677		3.677		0.019		06-03-23-300-030	
IJZ0007TE	FIRST MIDWEST BANK, AS TRUSTEE UNDER TRUST AGREEMENT DATED THE 10TH DAY OF JULY, 2012, KNOWN AS TRUST NUMBER 8788	7.212		7.212		0.162		06-03-23-300-039	
IJZ0008TE	ASPASIA NELSON AND DONALD M. NELSON, AS JOINT TENANTS	34.026		34.026		0.028		06-03-23-111-009	

LEGEND

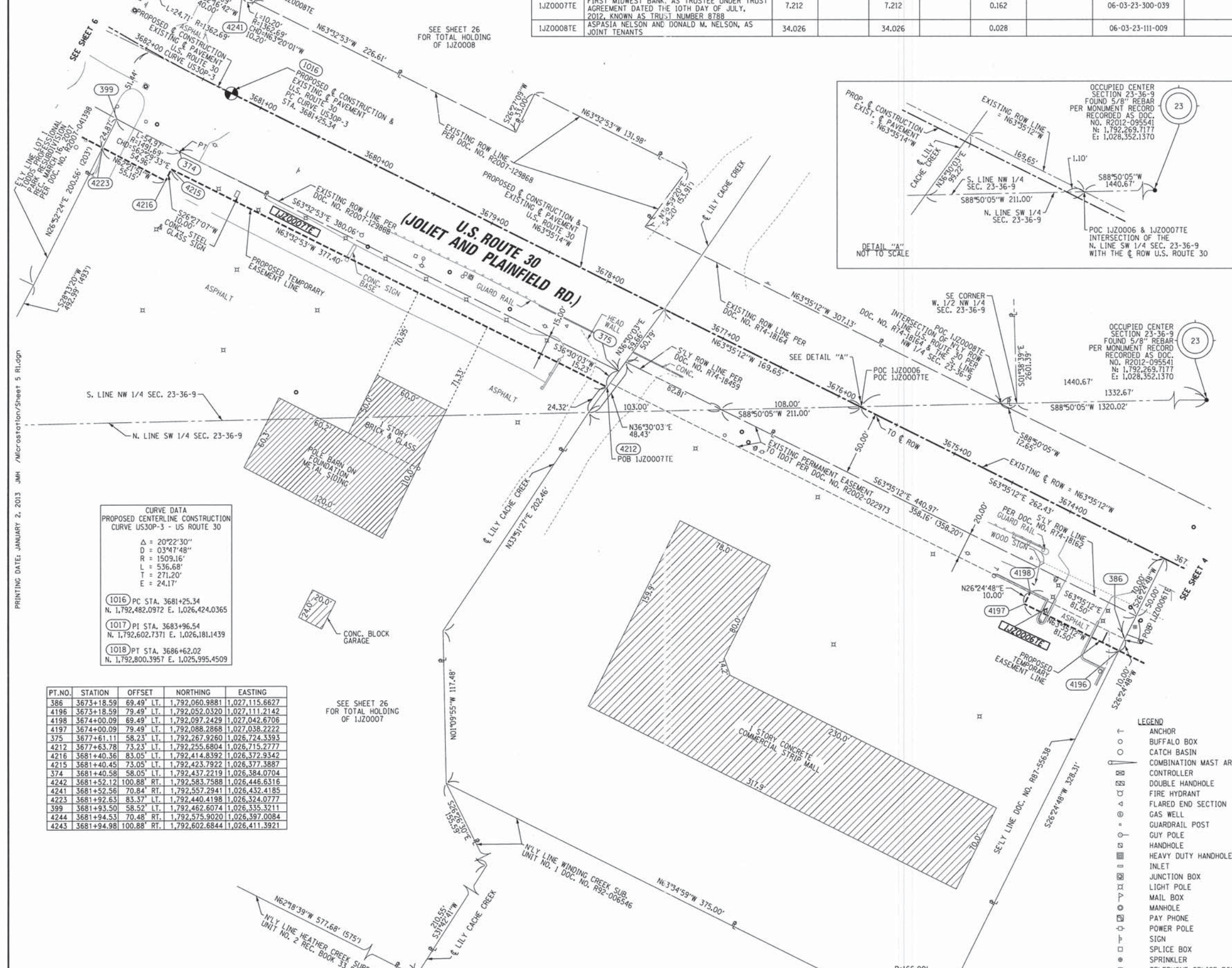
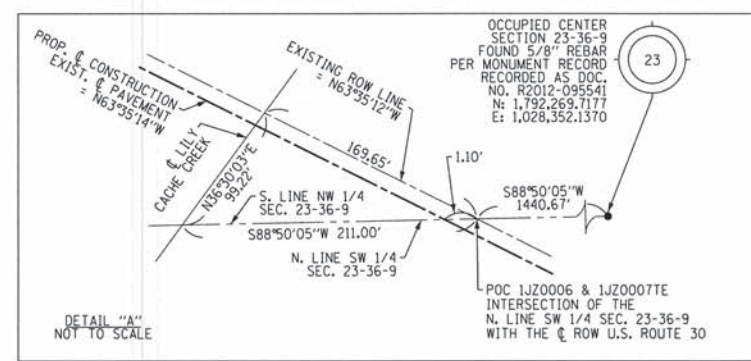
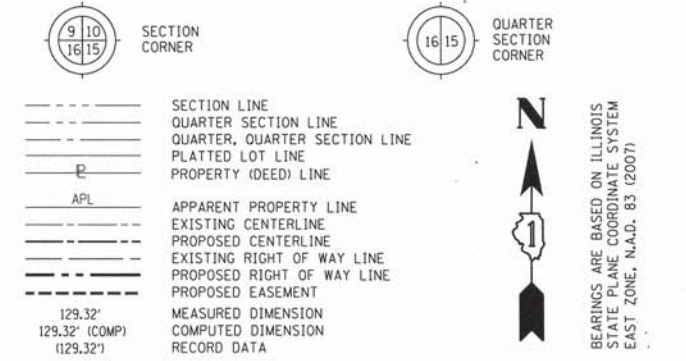

CURVE DATA
PROPOSED CENTERLINE CONSTRUCTION
CURVE US30P-3 - US ROUTE 30

Δ = 20°22'30"
D = 03°47'48"
R = 1509.16'
L = 536.68'
T = 271.20'
E = 24.17'

1015 PC STA. 3681+25.34
N. 1,792,482.0972 E. 1,026,424.0365

1017 PI STA. 3683+96.54
N. 1,792,602.7371 E. 1,026,181.1439

1018 PT STA. 3686+62.02
N. 1,792,800.3957 E. 1,025,995.4509

PT. NO.	STATION	OFFSET	NORTHING	EASTING
386	3673+18.59	69.49' LT.	1,792,060.9881	1,027,115.6627
4196	3673+18.59	79.49' LT.	1,792,052.0320	1,027,111.2142
4198	3674+00.09	69.49' LT.	1,792,097.2429	1,027,042.6706
4197	3674+00.09	79.49' LT.	1,792,088.2868	1,027,038.2222
375	3677+61.11	58.23' LT.	1,792,267.9260	1,026,724.3393
4212	3677+63.78	73.23' LT.	1,792,255.6804	1,026,715.2777
4216	3681+40.36	83.05' LT.	1,792,414.8392	1,026,372.9342
4215	3681+40.45	73.05' LT.	1,792,423.7922	1,026,377.3887
374	3681+40.58	58.05' LT.	1,792,437.2219	1,026,384.0704
4242	3681+52.12	100.88' RT.	1,792,583.7588	1,026,446.6316
4241	3681+52.56	70.84' RT.	1,792,557.2941	1,026,432.4185
4223	3681+92.63	83.37' LT.	1,792,440.4198	1,026,324.0777
399	3681+93.50	58.52' LT.	1,792,462.6074	1,026,335.3211
4244	3681+94.53	70.48' RT.	1,792,575.9020	1,026,397.0084
4243	3681+94.98	100.88' RT.	1,792,602.6844	1,026,411.3921

- IRON PIPE OR ROD FOUND ○ SET 5/8" x 30" REBAR
- + CUT CROSS FOUND OR SET ● PK FOUND PK NAIL ○ PK SET PK NAIL
- T1 THESE STAKES REFERENCE FOUND OR SET MONUMENTATION
- T2 SET 5/8 INCH REBAR FLUSH WITH GROUND TO TIE FOUND IRON STAKE. IDENTIFIED BY COLORED PLASTIC CAP AND BEARING SURVEYORS PROFESSIONAL NUMBER.
- T3 THESE STAKES, IN CULTIVATED AREAS, REFERENCE FOUND OR SET MONUMENTATION.
- BT2 BURIED 5/8 INCH REBAR 20 INCHES BELOW GROUND TO TIE FOUND IRON STAKE.
- BT3 IDENTIFIED BY COLORED PLASTIC CAP BEARING SURVEYORS PROFESSIONAL NUMBER.
- STAKING OF PROPOSED RIGHT OF WAY. SET DIVISION OF HIGHWAYS SURVEY MARKER TO MONUMENT THE POSITION SHOWN. IDENTIFIED BY INSCRIPTION DATA AND SURVEYORS PROFESSIONAL NUMBER.
- M STAKING OF PROPOSED RIGHT OF WAY IN CULTIVATED AREAS. BURIED 5/8 INCH REBAR 20 INCHES BELOW GROUND TO MARK FUTURE SURVEY MARKER POSITION. IDENTIFIED BY COLORED PLASTIC CAP BEARING SURVEYORS PROFESSIONAL NUMBER.
- PERMANENT SURVEY MARKER. IDOT STD. 2135 (TO BE SET BY OTHERS)
- RIGHT OF WAY STAKING PROPOSED TO BE SET.

STATE OF ILLINOIS)
COUNTY OF WILL)

THIS IS TO CERTIFY THAT WE, CLAASSEN, WHITE & ASSOCIATES, P.C., AN ILLINOIS PROFESSIONAL DESIGN FIRM LAND SURVEYING CORPORATION NUMBER 184-004039, HAVE SURVEYED THE PLAT OF HIGHWAYS SHOWN HEREON IN SECTION 23, TOWNSHIP 36 NORTH, RANGE 9 EAST OF THE THIRD PRINCIPAL MERIDIAN, WILL COUNTY, THAT THE SURVEY IS TRUE AND COMPLETE AS SHOWN TO THE BEST OF MY KNOWLEDGE AND BELIEF, THAT THE PLAT CORRECTLY REPRESENTS SAID SURVEY, THAT ALL MONUMENTS FOUND AND ESTABLISHED ARE OF PERMANENT QUALITY AND OCCUPY THE POSITIONS SHOWN THEREON AND THAT THE MONUMENTS ARE SUFFICIENT TO ENABLE THE SURVEY TO BE RE-TRACED. THIS SURVEY CONFORMS TO THE CURRENT ILLINOIS MINIMUM STANDARDS FOR A BOUNDARY SURVEY, MADE FOR THE DEPARTMENT OF TRANSPORTATION, STATE OF ILLINOIS.

DATED AT JOLIET, ILLINOIS THIS ____ DAY OF _____, 2013 A.D.

DAVID A. CLAASSEN
ILLINOIS PROFESSIONAL LAND SURVEYOR NO. 035-002962
LICENSE EXPIRES NOVEMBER 30, 2014
THIS PROFESSIONAL SERVICE CONFORMS TO THE CURRENT ILLINOIS MINIMUM STANDARDS FOR A BOUNDARY SURVEY.



NOTE:
COORDINATES PROVIDED HEREON ARE GROUND COORDINATES, BASED ON THE ILLINOIS STATE PLANE COORDINATE SYSTEM, EAST ZONE, NAD83(2007). ALL COORDINATES ARE SCALED FROM GRID TO GROUND BY USING A COMBINATION FACTOR OF 0.99995249. (GRID COORDINATES/0.99995249=GROUND COORDINATES)

CWA
CLAASSEN, WHITE & ASSOCIATES, P.C.
LAND SURVEYORS
121 AIRPORT DRIVE, UNIT 1, JOLIET, ILLINOIS 60431
(815) 744-3720 clausenwhite@cwasurevey.com
CWA Job #5864

RECEIVED
JAN 02 2013
PLATS & LEGALS

PLAT OF HIGHWAYS
STATE OF ILLINOIS
DEPARTMENT OF TRANSPORTATION
US ROUTE 30

SECTION: I-55 TO IL 59 WILL COUNTY
PROJECT JOB NO. R-91-021-12
STATION 3673+00 TO STATION 3682+00
SCALE: 1" = 40' SHEET 5 OF

BUREAU OF LAND ACQUISITION
201 WEST CENTER COURT
SCHAUMBURG, ILLINOIS 60196-1096

LEGEND

SECTION CORNER (9 10 16 15) QUARTER SECTION CORNER (16 15)

SECTION LINE
 QUARTER SECTION LINE
 QUARTER, QUARTER SECTION LINE
 PLATTED LOT LINE
 PROPERTY (DEED) LINE
 APL
 APPARENT PROPERTY LINE
 EXISTING CENTERLINE
 PROPOSED CENTERLINE
 EXISTING RIGHT OF WAY LINE
 PROPOSED RIGHT OF WAY LINE
 PROPOSED EASEMENT
 MEASURED DIMENSION (129.32')
 COMPUTED DIMENSION (129.32')

IRON PIPE OR ROD FOUND
 CUT CROSS FOUND OR SET
 T1 THESE STAKES REFERENCE FOUND OR SET MONUMENTATION
 T2 SET 5/8 INCH REBAR FLUSH WITH GROUND TO TIE FOUND IRON STAKE. IDENTIFIED BY COLORED PLASTIC CAP AND BEARING SURVEYORS PROFESSIONAL NUMBER.
 T3 THESE STAKES, IN CULTIVATED AREAS, REFERENCE FOUND OR SET MONUMENTATION.
 BT2 BURIED 5/8 INCH REBAR 20 INCHES BELOW GROUND TO TIE FOUND IRON STAKE.
 BT3 IDENTIFIED BY COLORED PLASTIC CAP BEARING SURVEYORS PROFESSIONAL NUMBER.
 M STAKING OF PROPOSED RIGHT OF WAY IN CULTIVATED AREAS.
 BURIED 5/8 INCH REBAR 20 INCHES BELOW GROUND TO MARK FUTURE SURVEY MARKER POSITION. IDENTIFIED BY COLORED PLASTIC CAP BEARING SURVEYORS PROFESSIONAL NUMBER.
 PERMANENT SURVEY MARKER. IDOT STD. 2135 (TO BE SET BY OTHERS)
 RIGHT OF WAY STAKING PROPOSED TO BE SET.

SET 5/8" x 30" REBAR
 FOUND PK NAIL
 SET PK NAIL

BEARINGS ARE BASED ON ILLINOIS STATE PLANE COORDINATE SYSTEM EAST ZONE, N.A.D. 83 (2007)

COORDINATE TABLE LILY CACHE ROAD

PT. NO.	STATION	OFFSET	NORTHING	EASTING
4239	7+04.25	45.98' RT.	1,792,452.9453	1,025,970.2507
4240	7+04.34	35.98' RT.	1,792,457.3261	1,025,961.2613
4238	7+13.08	46.07' RT.	1,792,460.8869	1,025,974.1208
368	7+13.59	36.07' RT.	1,792,465.6362	1,025,965.3110
4480	7+37.51	48.31' RT.	1,792,481.9839	1,025,986.6357
411	7+37.90	38.31' RT.	1,792,486.6369	1,025,977.7688
4237	7+39.06	48.45' RT.	1,792,483.3258	1,025,987.4317
4236	7+39.98	38.50' RT.	1,792,488.4277	1,025,978.8311
4234	7+76.50	51.89' RT.	1,792,515.6640	1,026,006.6150
4235	7+77.42	41.94' RT.	1,792,520.7660	1,025,998.0144
4233	8+13.46	55.29' RT.	1,792,547.5858	1,026,025.5513
369	8+13.98	45.30' RT.	1,792,552.3385	1,026,016.7435
4232	8+32.27	55.49' RT.	1,792,564.4846	1,026,033.8032
4231	8+32.37	45.49' RT.	1,792,568.8726	1,026,024.8173
4230	9+06.04	46.26' RT.	1,792,635.0681	1,026,057.1415
4229	9+15.72	57.54' RT.	1,792,638.9703	1,026,071.4840
370	9+19.34	46.40' RT.	1,792,647.0194	1,026,062.9775
371	9+28.34	56.89' RT.	1,792,650.6498	1,026,076.3211

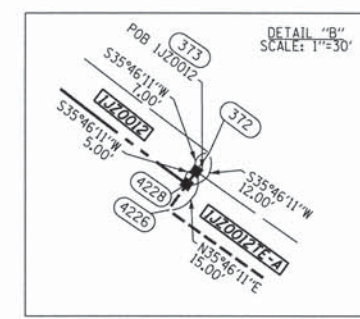

CURVE DATA
 PROPOSED CENTERLINE CONSTRUCTION
 CURVE US30P-3 - US ROUTE 30

Δ = 20°22'30"
 D = 03°47'48"
 R = 1509.16'
 L = 536.68'
 T = 271.20'
 E = 24.17'

1016 PC STA. 3681+25.34
 N. 1,792,482.0972 E. 1,026,424.0365
 1017 PI STA. 3683+96.54
 N. 1,792,602.7371 E. 1,026,181.1439
 1018 PT STA. 3686+62.02
 N. 1,792,800.3957 E. 1,025,995.4509

PARCEL NUMBER	OWNER	TOTAL HOLDING ACRES	PART TAKEN ACRES	REMAINDER ACRES	AREA IN EXIST. ROW ACRES	EASEMENT ACRES	EASEMENT PURPOSE	PERMANENT TAX INDEX NUMBER	PROPERTY ACQUIRED BY
1JZ0009TE	TODD D. DRALLE	1.808		1.808		0.029		06-03-23-113-001	
1JZ0012			0.021						
1JZ0012TE-A	23049 WEST LINCOLN HIGHWAY LLC	0.548		0.527		0.009 372 SQ.FT.		06-03-23-300-054	
1JZ0012TE-B						0.008 335 SQ.FT.			
1JZ0013			0.018						
1JZ0013TE-A	ROBERT F. KRAMER	0.276		0.258		0.013		06-03-23-300-001	
1JZ0013TE-B						18 SQ.FT.			

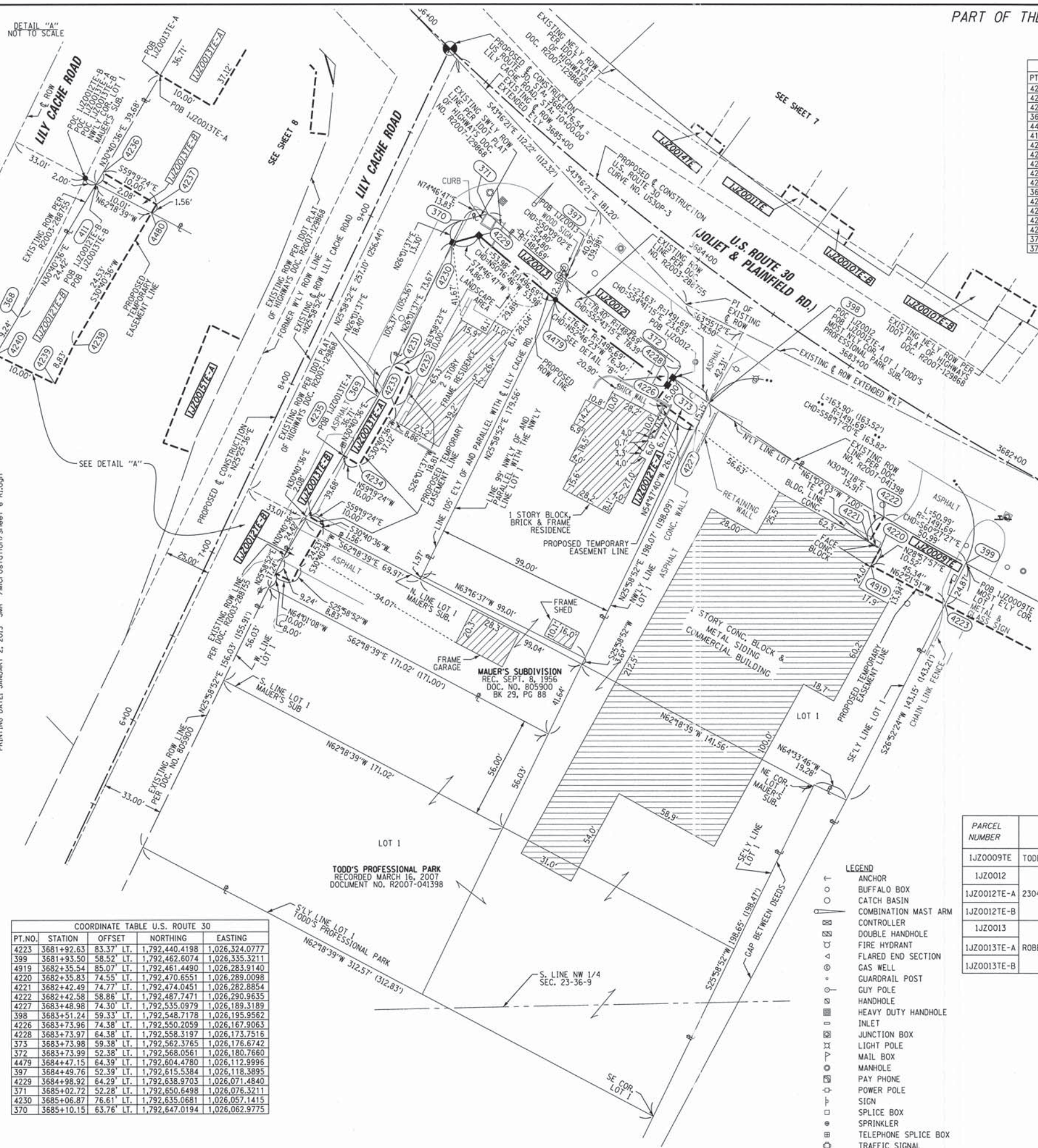

COORDINATE TABLE U.S. ROUTE 30

PT. NO.	STATION	OFFSET	NORTHING	EASTING
4223	3681+92.63	83.37' LT.	1,792,440.4198	1,026,324.0777
399	3681+93.50	58.52' LT.	1,792,462.6074	1,026,335.3211
4919	3682+35.54	85.07' LT.	1,792,461.4490	1,026,283.9140
4220	3682+35.83	74.55' LT.	1,792,470.6551	1,026,289.0098
4221	3682+42.49	74.77' LT.	1,792,474.0451	1,026,282.8854
4222	3682+42.58	58.86' LT.	1,792,487.7471	1,026,290.9635
4227	3683+48.98	74.30' LT.	1,792,535.0979	1,026,189.3189
398	3683+51.24	59.33' LT.	1,792,548.7178	1,026,195.9562
4226	3683+73.96	74.38' LT.	1,792,550.2059	1,026,167.9063
4228	3683+73.97	64.38' LT.	1,792,558.3197	1,026,173.7516
373	3683+73.98	59.38' LT.	1,792,562.3765	1,026,176.6742
372	3683+73.99	52.38' LT.	1,792,568.0561	1,026,180.7660
4479	3684+47.15	64.39' LT.	1,792,604.4780	1,026,112.9996
397	3684+49.76	52.39' LT.	1,792,615.5384	1,026,118.3895
4229	3684+98.92	64.29' LT.	1,792,638.9703	1,026,071.4840
371	3685+02.72	52.28' LT.	1,792,650.6498	1,026,076.3211
4230	3685+06.87	76.61' LT.	1,792,635.0681	1,026,057.1415
370	3685+10.15	63.76' LT.	1,792,647.0194	1,026,062.9775

PLAT OF HIGHWAYS
 STATE OF ILLINOIS
 DEPARTMENT OF TRANSPORTATION
 US ROUTE 30

SECTION: I-55 TO IL 59 WILL COUNTY
 PROJECT: JOB NO. R-91-021-12
 STATION 3682+00 TO STATION 3686+00
 SCALE: 1" = 30' SHEET 6 OF 6

BUREAU OF LAND ACQUISITION
 201 WEST CENTER COURT
 SCHAMBURG, ILLINOIS 60196-1096

RECEIVED
 JAN 02 2013
 PLATS & LEGALS

CWA SURVEY
 CLAASSEN, WHITE & ASSOCIATES, P.C.
 LAND SURVEYORS
 121 AIRPORT DRIVE, UNIT 1, JOLIET, ILLINOIS 60431
 (815) 744-3720 cwhite@cwawill.com
 CWA Job #5864



STATE OF ILLINOIS)
 COUNTY OF WILL)

THIS IS TO CERTIFY THAT WE, CLAASSEN, WHITE & ASSOCIATES, P.C., AN ILLINOIS PROFESSIONAL DESIGN FIRM LAND SURVEYING CORPORATION NUMBER 184-004039, HAVE SURVEYED THE PLAT OF HIGHWAYS SHOWN HEREON IN SECTION 23, TOWNSHIP 36 NORTH, RANGE 9 EAST OF THE THIRD PRINCIPAL MERIDIAN, WILL COUNTY, THAT THE SURVEY IS TRUE AND COMPLETE AS SHOWN TO THE BEST OF MY KNOWLEDGE AND BELIEF, THAT THE PLAT CORRECTLY REPRESENTS SAID SURVEY, THAT ALL MONUMENTS FOUND AND ESTABLISHED ARE OF PERMANENT QUALITY AND OCCUPY THE POSITIONS SHOWN THEREON AND THAT THE MONUMENTS ARE SUFFICIENT TO ENABLE THE SURVEY TO BE RETRACED. THIS SURVEY CONFORMS TO THE CURRENT ILLINOIS MINIMUM STANDARDS FOR A BOUNDARY SURVEY. MADE FOR THE DEPARTMENT OF TRANSPORTATION, STATE OF ILLINOIS.

DATED AT JOLIET, ILLINOIS THIS ____ DAY OF _____, 2013 A.D.

DAVID A. CLAASSEN
 ILLINOIS PROFESSIONAL LAND SURVEYOR NO. 035-002962
 LICENSE EXPIRES NOVEMBER 30, 2014
 THIS PROFESSIONAL SERVICE CONFORMS TO THE CURRENT ILLINOIS MINIMUM STANDARDS FOR A BOUNDARY SURVEY.

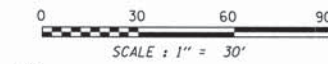

PART OF THE NW 1/4 SECTION 23, T36N, R9E OF THE 3rd PM, PLAINFIELD TOWNSHIP, WILL COUNTY, ILLINOIS.

PARCEL NUMBER	OWNER	TOTAL HOLDING ACRES	PART TAKEN ACRES	REMAINDER ACRES	AREA IN EXIST. ROW ACRES	EASEMENT ACRES	EASEMENT PURPOSE	PERMANENT TAX INDEX NUMBER	PROPERTY ACQUIRED BY
1JZ0010TE-A	JOHN GEORGIOULAKIS	0.585		0.585		0.014		06-03-23-109-014	
1JZ0010TE-B						0.004		06-03-23-109-013	
1JZ0011TE	CHRISTOPHER GEORGEFF	0.299		0.299		0.006		06-03-23-109-012	
1JZ0014TE	MARLENA GRZYBEK	0.280		0.280		0.002		06-03-23-109-011	

LINE	BEARING	LENGTH
L1	S32°55'23"W	10.01'
L2	N36°09'10"E	10.00'
L3	N38°42'23"E	5.00'
L4	S51°43'14"E	20.50'
L5	S37°51'09"W	5.00'

CRV.	LENGTH	RADIUS	CHORD
C1	L=18.46'	R=1362.69'	CHD=N59°40'36"W 18.46'
C2	L=21.17'	R=1372.69'	CHD=N58°44'51"W 21.17'
C3	L=26.39'	R=1362.69'	CHD=N59°50'37"W 26.39'
C4	L=17.29'	R=1380.19'	CHD=N55°56'56"W 17.29'
C5	L=16.89'	R=1370.19'	CHD=N55°16'16"E 16.89'
C6	L=25.52'	R=1380.19'	CHD=N54°22'37"W 25.52'
C7	L=25.61'	R=1370.19'	CHD=N54°22'57"E 25.61'
C8	L=20.57'	R=1380.19'	CHD=N51°43'14"W 20.57'

CURVE DATA
 PROPOSED CENTERLINE CONSTRUCTION
 CURVE US30P-3 - US ROUTE 30

Δ = 20°22'30"
 D = 03°47'48"
 R = 1509.16'
 L = 536.68'
 T = 271.20'
 E = 24.17'

1016 PC STA. 3681+25.34
 N. 1,792,482.0972 E. 1,026,424.0365

1017 PI STA. 3683+96.54
 N. 1,792,602.7371 E. 1,026,181.1439

1018 PT STA. 3686+62.02
 N. 1,792,800.3957 E. 1,025,995.4509

LEGEND

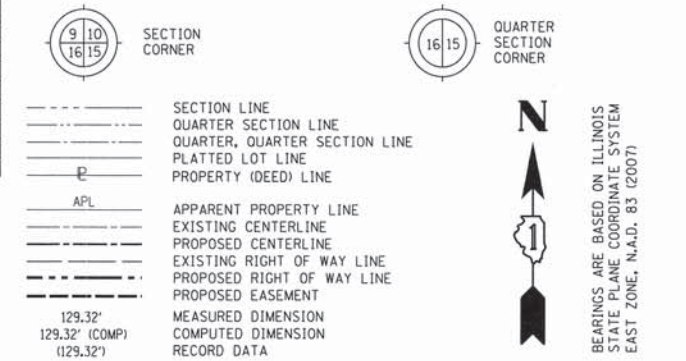

- IRON PIPE OR ROD FOUND
- + CUT CROSS FOUND OR SET
- SET 5/8" x 30" REBAR
- PK FOUND PK NAIL
- PK SET PK NAIL
- T1 THESE STAKES REFERENCE FOUND OR SET MONUMENTATION
- T2 SET 5/8 INCH REBAR FLUSH WITH GROUND TO TIE FOUND IRON STAKE. IDENTIFIED BY COLORED PLASTIC CAP AND BEARING SURVEYORS PROFESSIONAL NUMBER.
- T3 THESE STAKES, IN CULTIVATED AREAS, REFERENCE FOUND OR SET MONUMENTATION. BURIED 5/8 INCH REBAR 20 INCHES BELOW GROUND TO TIE FOUND IRON STAKE. IDENTIFIED BY COLORED PLASTIC CAP BEARING SURVEYORS PROFESSIONAL NUMBER.
- STAKING OF PROPOSED RIGHT OF WAY. SET DIVISION OF HIGHWAYS SURVEY MARKER TO MONUMENT THE POSITION SHOWN. IDENTIFIED BY INSCRIPTION DATA AND SURVEYORS PROFESSIONAL NUMBER.
- M STAKING OF PROPOSED RIGHT OF WAY IN CULTIVATED AREAS. BURIED 5/8 INCH REBAR 20 INCHES BELOW GROUND TO MARK FUTURE SURVEY MARKER POSITION. IDENTIFIED BY COLORED PLASTIC CAP BEARING SURVEYORS PROFESSIONAL NUMBER.
- ⊙ PERMANENT SURVEY MARKER. IDOT STD. 2135 (TO BE SET BY OTHERS)
- RIGHT OF WAY STAKING PROPOSED TO BE SET.

STATE OF ILLINOIS)
 COUNTY OF WILL)

THIS IS TO CERTIFY THAT WE, CLAASSEN, WHITE & ASSOCIATES, P.C., AN ILLINOIS PROFESSIONAL DESIGN FIRM LAND SURVEYING CORPORATION NUMBER 184-004039, HAVE SURVEYED THE PLAT OF HIGHWAYS SHOWN HEREON IN SECTION 23, TOWNSHIP 36 NORTH, RANGE 9 EAST OF THE THIRD PRINCIPAL MERIDIAN, WILL COUNTY, THAT THE SURVEY IS TRUE AND COMPLETE AS SHOWN TO THE BEST OF MY KNOWLEDGE AND BELIEF, THAT THE PLAT CORRECTLY REPRESENTS SAID SURVEY, THAT ALL MONUMENTS FOUND AND ESTABLISHED ARE OF PERMANENT QUALITY AND OCCUPY THE POSITIONS SHOWN THEREON AND THAT THE MONUMENTS ARE SUFFICIENT TO ENABLE THE SURVEY TO BE RETRACED. THIS SURVEY CONFORMS TO THE CURRENT ILLINOIS MINIMUM STANDARDS FOR A BOUNDARY SURVEY. MADE FOR THE DEPARTMENT OF TRANSPORTATION, STATE OF ILLINOIS.

DATED AT JOLIET, ILLINOIS THIS _____ DAY OF _____, 2013 A.D.

DAVID A. CLAASSEN
 ILLINOIS PROFESSIONAL LAND SURVEYOR NO. 035-002962
 LICENSE EXPIRES NOVEMBER 30, 2014
 THIS PROFESSIONAL SERVICE CONFORMS TO THE CURRENT ILLINOIS MINIMUM STANDARDS FOR A BOUNDARY SURVEY.

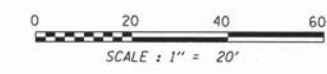

NOTE:
 COORDINATES PROVIDED HEREON ARE GROUND COORDINATES, BASED ON THE ILLINOIS STATE PLANE COORDINATE SYSTEM, EAST ZONE, NAD83(2007). ALL COORDINATES ARE SCALED FROM GRID TO GROUND BY USING A COMBINATION FACTOR OF 0.99995249. (GRID COORDINATES/0.99995249=GROUND COORDINATES)

CWA SURVEY
CLAASSEN, WHITE & ASSOCIATES, P.C.
 LAND SURVEYORS
 121 AIRPORT DRIVE, UNIT 1, JOLIET, ILLINOIS 60431
 (815) 744-3720 clausenwhitecwasurvey.com
 CWA Job #5864

PLAT OF HIGHWAYS
 STATE OF ILLINOIS
 DEPARTMENT OF TRANSPORTATION
 US ROUTE 30

SECTION: I-55 TO IL 59 WILL COUNTY
 PROJECT: JOB NO. R-91-021-12
 STATION 3682+00 TO STATION 3685+50
 SCALE: 1" = 20' SHEET 7 OF

BUREAU OF LAND ACQUISITION
 201 WEST CENTER COURT
 SCHAMBURG, ILLINOIS 60196-1096

RECEIVED
 JAN 02 2013
 PLATS & LEGAL

PRINTING DATE: JANUARY 2, 2013 JMH /Microstation/Sheet 7 Rldgn

PT. NO.	STATION	OFFSET	NORTHING	EASTING
4246	3682+28.68	80.23' RT.	1,792,600.4418	1,026,373.6458
4245	3682+28.76	70.23' RT.	1,792,591.8505	1,026,368.5292
349	3682+45.12	70.10' RT.	1,792,601.1695	1,026,352.5965
350	3682+48.46	60.10' RT.	1,792,592.7693	1,026,347.1573
4248	3682+70.50	59.98' RT.	1,792,603.7253	1,026,329.0449
4247	3682+70.93	79.97' RT.	1,792,620.9092	1,026,339.2789
352	3683+09.03	52.30' RT.	1,792,617.2789	1,026,293.6724
351	3683+09.06	59.80' RT.	1,792,623.5589	1,026,297.7750
4249	3683+39.45	52.20' RT.	1,792,633.5994	1,026,269.2620
4250	3683+39.48	62.20' RT.	1,792,641.8529	1,026,274.9082
4475	3683+57.09	62.16' RT.	1,792,651.4751	1,026,261.0268
4474	3683+57.36	52.16' RT.	1,792,643.4515	1,026,255.0521
4252	3683+83.79	52.11' RT.	1,792,658.3157	1,026,234.3077
4251	3683+83.81	62.11' RT.	1,792,666.3902	1,026,240.2071
4253	3684+26.19	52.09' RT.	1,792,682.9537	1,026,201.6150
4254	3684+26.19	57.09' RT.	1,792,686.9017	1,026,204.6832
4256	3684+47.50	52.11' RT.	1,792,695.6992	1,026,185.4645
4255	3684+47.50	57.11' RT.	1,792,699.6010	1,026,188.5912

PART OF THE NW 1/4 SECTION 23, T36N, R9E OF THE 3rd PM, PLAINFIELD TOWNSHIP, WILL COUNTY, ILLINOIS.

PARCEL NUMBER	OWNER	TOTAL HOLDING ACRES	PART TAKEN ACRES	REMAINDER ACRES	AREA IN EXIST. ROW ACRES	EASEMENT ACRES	EASEMENT PURPOSE	PERMANENT TAX INDEX NUMBER	PROPERTY ACQUIRED BY
1JZ0015	AGD INVESTMENTS, LLC-PLAINFIELD, AN ILLINOIS LIMITED LIABILITY COMPANY	2.344	0.001	2.343				06-03-23-110-001	
1JZ0015E-A			32 SQ.FT.						
1JZ0015E-B									

COORDINATE TABLE U.S. ROUTE 30

PT.NO.	STATION	OFFSET	NORTHING	EASTING
1044	3685+76.54	0.00' LT.	1,792,739.7916	1,026,055.7064
363	3685+91.51	78.96' LT.	1,792,693.4603	1,025,989.9480
4484	3685+98.91	85.22' LT.	1,792,694.4241	1,025,979.9946
4486	3686+07.80	57.85' LT.	1,792,720.4591	1,025,992.5623
362	3686+14.22	49.73' LT.	1,792,730.9102	1,025,993.5743
4485	3686+18.93	59.53' LT.	1,792,727.4388	1,025,983.1914
4487	3686+21.97	49.67' LT.	1,792,736.6175	1,025,987.9684
361	3686+51.00	49.45' LT.	1,792,758.2781	1,025,967.2310
1018	3686+62.02	0.00' RT.	1,792,800.3957	1,025,995.4509
4489	3687+02.18	68.98' LT.	1,792,782.4353	1,025,917.6808
4488	3687+02.19	58.99' LT.	1,792,789.2899	1,025,924.9618
4490	3687+32.18	69.01' LT.	1,792,804.2783	1,025,897.1167
4491	3687+32.19	59.01' LT.	1,792,811.1330	1,025,904.3977
4492	3688+73.81	59.16' LT.	1,792,914.2466	1,025,807.3218
4522	3688+77.57	49.25' LT.	1,792,923.7743	1,025,811.9650

COORDINATE TABLE LILY CACHE ROAD

PT.NO.	STATION	OFFSET	NORTHING	EASTING
145	5+74.03	23.28' LT.	1,792,365.0786	1,025,851.7864
367	6+38.08	22.66' LT.	1,792,422.6613	1,025,879.8478
366	7+02.09	28.60' LT.	1,792,483.0182	1,025,901.9633
4525	7+41.76	49.21' LT.	1,792,527.6924	1,025,900.3855
4526	7+43.58	33.38' LT.	1,792,522.5386	1,025,915.4678
365	7+52.09	34.36' LT.	1,792,530.6501	1,025,918.2396
4523	8+09.83	34.30' LT.	1,792,582.7719	1,025,943.0811
4524	8+10.02	53.57' LT.	1,792,591.2128	1,025,925.7601
364	8+52.10	34.26' LT.	1,792,620.9239	1,025,961.2645
4484	9+26.52	48.90' LT.	1,792,694.4241	1,025,979.9946
363	9+29.92	39.50' LT.	1,792,693.4603	1,025,989.9480
4486	9+55.43	48.73' LT.	1,792,720.4591	1,025,992.5623
4485	9+57.71	60.19' LT.	1,792,727.4388	1,025,983.1914
362	9+65.30	52.30' LT.	1,792,730.9102	1,025,993.5743
4487	9+68.05	59.81' LT.	1,792,736.6175	1,025,987.9684
1044	10+00.00	0.00' RT.	1,792,739.7916	1,026,055.7064

- LEGEND
- ANCHOR
 - BUFFALO BOX
 - CATCH BASIN
 - COMBINATION MAST ARM
 - CONTROLLER
 - DOUBLE HANDHOLE
 - FIRE HYDRANT
 - FLARED END SECTION
 - GAS WELL
 - GUARDRAIL POST
 - GUY POLE
 - HANDHOLE
 - HEAVY DUTY HANDHOLE
 - INLET
 - JUNCTION BOX
 - LIGHT POLE
 - MAIL BOX
 - MANHOLE
 - PAY PHONE
 - POWER POLE
 - STGN
 - SPLICE BOX
 - SPRINKLER
 - TELEPHONE SPLICE BOX
 - TRAFFIC SIGNAL

LEGEND

- SECTION CORNER
- QUARTER SECTION CORNER
- SECTION LINE
- QUARTER SECTION LINE
- QUARTER SECTION LINE
- PLATTED LOT LINE
- PROPERTY (DEED) LINE
- APL
- APPARENT PROPERTY LINE
- EXISTING CENTERLINE
- PROPOSED CENTERLINE
- EXISTING RIGHT OF WAY LINE
- PROPOSED RIGHT OF WAY LINE
- PROPOSED EASEMENT
- MEASURED DIMENSION
- COMPUTED DIMENSION
- RECORD DATA

IRON PIPE OR ROD FOUND
CUT CROSS FOUND OR SET
T1 THESE STAKES REFERENCE FOUND OR SET MONUMENTATION
T2 SET 5/8 INCH REBAR FLUSH WITH GROUND TO TIE FOUND IRON STAKE, IDENTIFIED BY COLORED PLASTIC CAP AND BEARING SURVEYORS PROFESSIONAL NUMBER.
T3 BY COLORED PLASTIC CAP AND BEARING SURVEYORS PROFESSIONAL NUMBER.
BT1 THESE STAKES, IN CULTIVATED AREAS, REFERENCE FOUND OR SET MONUMENTATION.
BT2 BURIED 5/8 INCH REBAR 20 INCHES BELOW GROUND TO TIE FOUND IRON STAKE.
BT3 IDENTIFIED BY COLORED PLASTIC CAP BEARING SURVEYORS PROFESSIONAL NUMBER.
STAKING OF PROPOSED RIGHT OF WAY.
SET DIVISION OF HIGHWAYS SURVEY MARKER TO MONUMENT THE POSITION SHOWN, IDENTIFIED BY INSCRIPTION DATA AND SURVEYORS PROFESSIONAL NUMBER.
STAKING OF PROPOSED RIGHT OF WAY IN CULTIVATED AREAS.
BURIED 5/8 INCH REBAR 20 INCHES BELOW GROUND TO MARK FUTURE SURVEY MARKER POSITION, IDENTIFIED BY COLORED PLASTIC CAP BEARING SURVEYORS PROFESSIONAL NUMBER.
PERMANENT SURVEY MARKER, IDOT STD. 2135 (TO BE SET BY OTHERS)
RIGHT OF WAY STAKING PROPOSED TO BE SET.

STATE OF ILLINOIS
COUNTY OF WILL

THIS IS TO CERTIFY THAT WE, CLAASSEN, WHITE & ASSOCIATES, P.C., AN ILLINOIS PROFESSIONAL DESIGN FIRM LAND SURVEYING CORPORATION NUMBER 184-004039, HAVE SURVEYED THE PLAT OF HIGHWAYS SHOWN HEREON IN SECTION 23, TOWNSHIP 36 NORTH, RANGE 9 EAST OF THE THIRD PRINCIPAL MERIDIAN, WILL COUNTY, THAT THE SURVEY IS TRUE AND COMPLETE AS SHOWN TO THE BEST OF MY KNOWLEDGE AND BELIEF, THAT THE PLAT CORRECTLY REPRESENTS SAID SURVEY, THAT ALL MONUMENTS FOUND AND ESTABLISHED ARE OF PERMANENT QUALITY AND OCCUPY THE POSITIONS SHOWN THEREON AND THAT THE MONUMENTS ARE SUFFICIENT TO ENABLE THE SURVEY TO BE RETRACED. THIS SURVEY CONFORMS TO THE CURRENT ILLINOIS MINIMUM STANDARDS FOR A BOUNDARY SURVEY. MADE FOR THE DEPARTMENT OF TRANSPORTATION, STATE OF ILLINOIS.

DATED AT JOLIET, ILLINOIS THIS _____ DAY OF _____, 2012 A.D.

DAVID A. CLAASSEN
ILLINOIS PROFESSIONAL LAND SURVEYOR NO. 035-002962
LICENSE EXPIRES NOVEMBER 30, 2012
THIS PROFESSIONAL SERVICE CONFORMS TO THE CURRENT ILLINOIS MINIMUM STANDARDS FOR A BOUNDARY SURVEY.

DAVID A. CLAASSEN
VICE PRESIDENT

SCALE: 1" = 30'

NOTE:
COORDINATES PROVIDED HEREON ARE GROUND COORDINATES, BASED ON THE ILLINOIS STATE PLANE COORDINATE SYSTEM, EAST ZONE, NAD83(2007). ALL COORDINATES ARE SCALED FROM GRID TO GROUND BY USING A COMBINATION FACTOR OF 0.99995249. (GRID COORDINATES/0.99995249=GROUND COORDINATES)

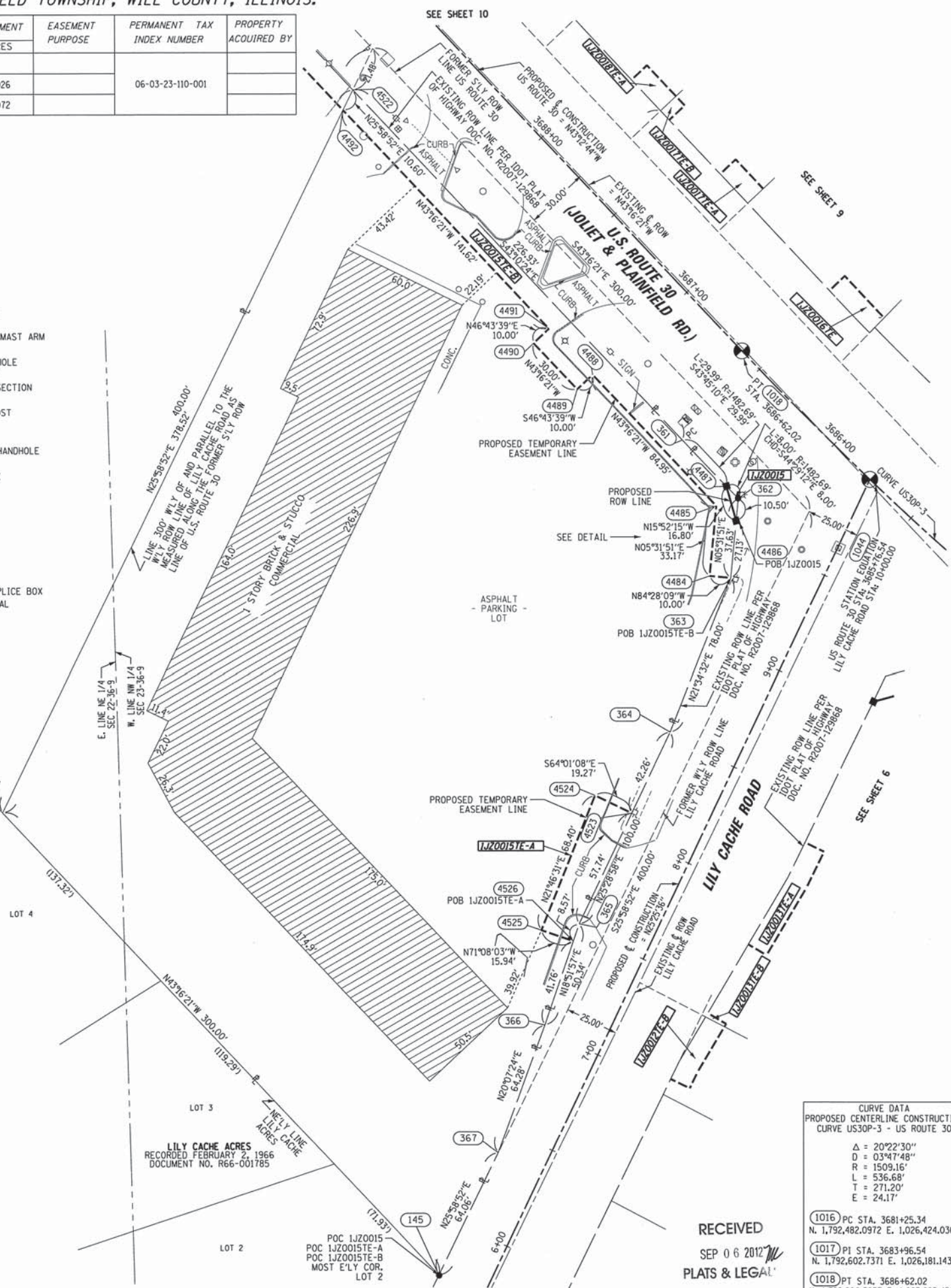
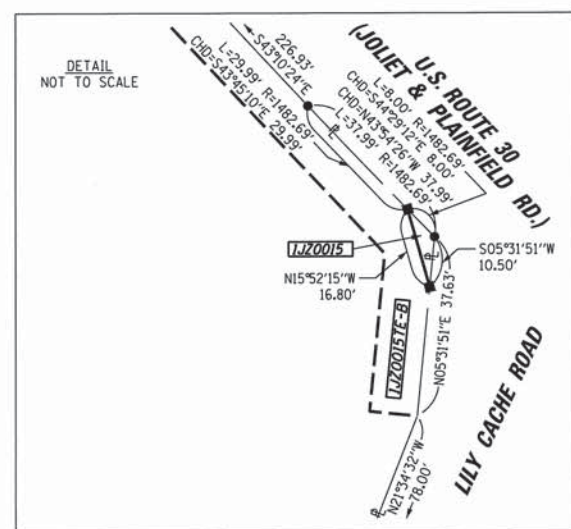

CURVE DATA
PROPOSED CENTERLINE CONSTRUCTION
CURVE US30P-3 - US ROUTE 30

Δ	= 20°22'30"
R	= 03°47'48"
D	= 1509.16'
L	= 536.68'
T	= 271.20'
E	= 24.17'

1016	PC STA. 3681+25.34 N. 1,792,482.0972 E. 1,026,424.0365
1017	PI STA. 3683+96.54 N. 1,792,602.7371 E. 1,026,181.1439
1018	PT STA. 3686+62.02 N. 1,792,800.3957 E. 1,025,995.4509

CLAASSEN, WHITE & ASSOCIATES, P.C.
LAND SURVEYORS
121 AIRPORT DRIVE, UNIT 1, JOLIET, ILLINOIS 60431
(815) 744-3720 cwa@cwasurevey.com
CWA Job #5864

PLAT OF HIGHWAYS
STATE OF ILLINOIS
DEPARTMENT OF TRANSPORTATION
US ROUTE 30

SECTION: I-55 TO IL 59
PROJECT STATION 3685+50
SCALE: 1" = 30'

WILL COUNTY
JOB NO. R-91-021-12
TO STATION 3688+50
SHEET 8 OF

BUREAU OF LAND ACQUISITION
201 WEST CENTER COURT
SCHAUMBURG, ILLINOIS 60196-1096

PRINTING DATE: SEPTEMBER 6, 2012 JLS /Microstation/Sheet 8.dgn

CURVE DATA
 PROPOSED CENTERLINE CONSTRUCTION
 CURVE US30P-3 - US ROUTE 30

Δ = 20°22'30"
 D = 03°47'48"
 R = 1509.16'
 L = 536.68'
 T = 271.20'
 E = 24.17'

1016 PC STA. 3681+25.34
 N. 1,792,482.0972 E. 1,026,424.0365

1017 PI STA. 3683+96.54
 N. 1,792,602.7371 E. 1,026,181.1439

1018 PT STA. 3686+62.02
 N. 1,792,800.3957 E. 1,025,995.4509

- LEGEND**
- ANCHOR
 - BUFFALO BOX
 - CATCH BASIN
 - COMBINATION MAST ARM
 - CONTROLLER
 - DOUBLE HANDHOLE
 - FIRE HYDRANT
 - FLARED END SECTION
 - GAS WELL
 - GUARDRAIL POST
 - GUY POLE
 - HANDHOLE
 - HEAVY DUTY HANDHOLE
 - INLET
 - JUNCTION BOX
 - LIGHT POLE
 - MAIL BOX
 - MANHOLE
 - PAY PHONE
 - POWER POLE
 - SIGN
 - SPLICE BOX
 - SPRINKLER
 - TELEPHONE SPLICE BOX
 - TRAFFIC SIGNAL

LEGEND

SECTION CORNER

QUARTER SECTION CORNER

SECTION LINE
 QUARTER SECTION LINE
 QUARTER, QUARTER SECTION LINE
 PLATTED LOT LINE
 PROPERTY (DEED) LINE

APL
 APPARENT PROPERTY LINE
 EXISTING CENTERLINE
 PROPOSED CENTERLINE
 EXISTING RIGHT OF WAY LINE
 PROPOSED RIGHT OF WAY LINE
 PROPOSED EASEMENT

MEASURED DIMENSION
 COMPUTED DIMENSION
 RECORD DATA

129.32'
 129.32' (COMP)
 (129.32')

IRON PIPE OR ROD FOUND
 CUT CROSS FOUND OR SET

SET 5/8" x 30" REBAR
 FOUND PK NAIL
 SET PK NAIL

T1 THESE STAKES REFERENCE FOUND OR SET MONUMENTATION
 T2 SET 5/8 INCH REBAR FLUSH WITH GROUND TO TIE FOUND IRON STAKE, IDENTIFIED BY COLORED PLASTIC CAP AND BEARING SURVEYORS PROFESSIONAL NUMBER.
 T3

BT1 THESE STAKES, IN CULTIVATED AREAS, REFERENCE FOUND OR SET MONUMENTATION.
 BT2 BURIED 5/8 INCH REBAR 20 INCHES BELOW GROUND TO TIE FOUND IRON STAKE.
 BT3 IDENTIFIED BY COLORED PLASTIC CAP BEARING SURVEYORS PROFESSIONAL NUMBER.

STAKING OF PROPOSED RIGHT OF WAY.
 SET DIVISION OF HIGHWAYS SURVEY MARKER TO MONUMENT THE POSITION SHOWN, IDENTIFIED BY INSCRIPTION DATA AND SURVEYORS PROFESSIONAL NUMBER.

STAKING OF PROPOSED RIGHT OF WAY IN CULTIVATED AREAS.
 BURIED 5/8 INCH REBAR 20 INCHES BELOW GROUND TO MARK FUTURE SURVEY MARKER POSITION, IDENTIFIED BY COLORED PLASTIC CAP BEARING SURVEYORS PROFESSIONAL NUMBER.

PERMANENT SURVEY MARKER, IDOT STD. 2135 (TO BE SET BY OTHERS)

RIGHT OF WAY STAKING PROPOSED TO BE SET.

BEARINGS ARE BASED ON ILLINOIS STATE PLANE COORDINATE SYSTEM EAST ZONE, N.A.D. 83 (2007)

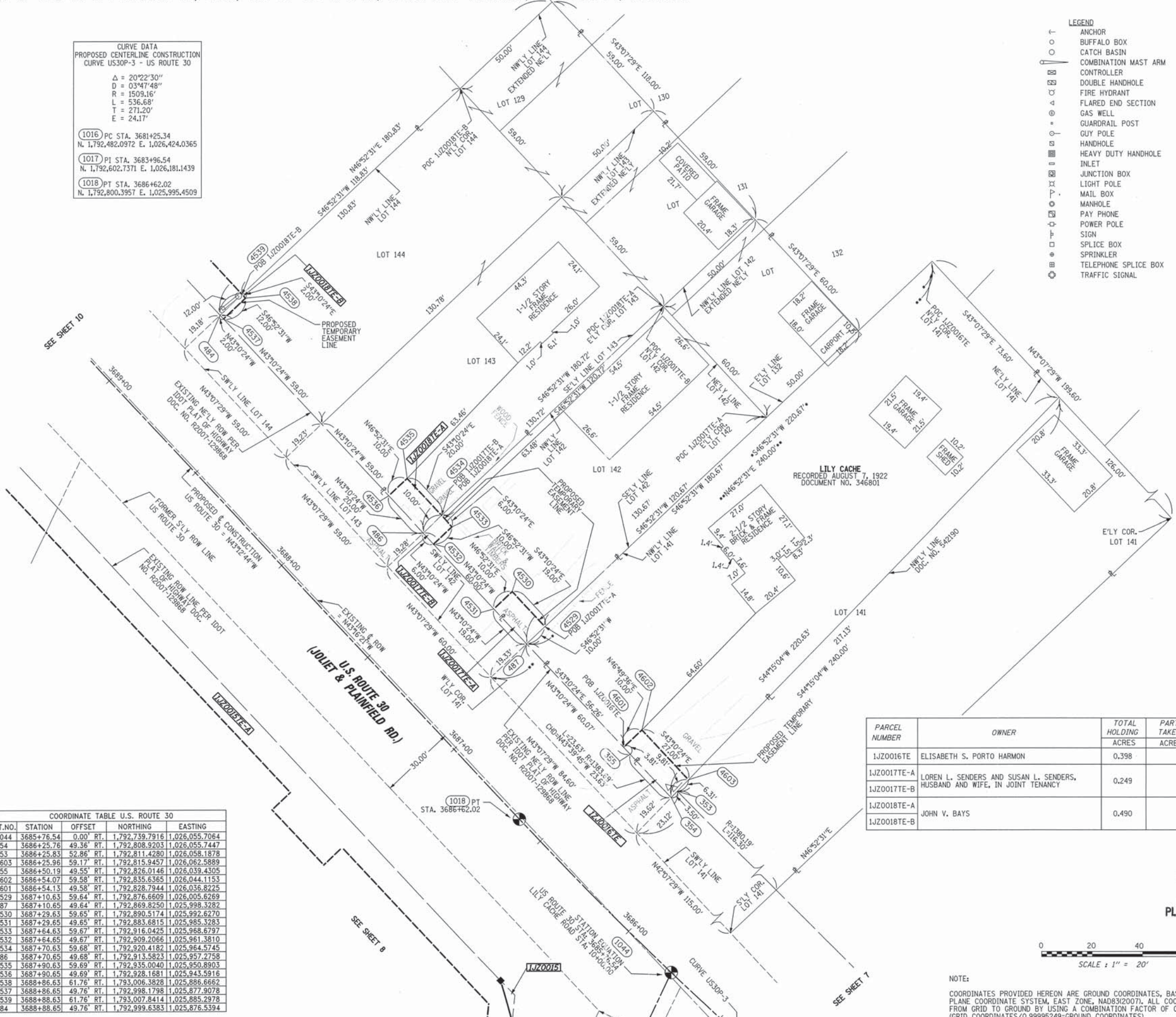

- STATE OF ILLINOIS)
 COUNTY OF WILL)
- THIS IS TO CERTIFY THAT WE, CLAASSEN, WHITE & ASSOCIATES, P.C., AN ILLINOIS PROFESSIONAL DESIGN FIRM LAND SURVEYING CORPORATION NUMBER 184-004039, HAVE SURVEYED THE PLAT OF HIGHWAYS SHOWN HEREON IN SECTION 23, TOWNSHIP 36 NORTH, RANGE 9 EAST OF THE THIRD PRINCIPAL MERIDIAN, WILL COUNTY, THAT THE SURVEY IS TRUE AND COMPLETE AS SHOWN TO THE BEST OF MY KNOWLEDGE AND BELIEF, THAT THE PLAT CORRECTLY REPRESENTS SAID SURVEY, THAT ALL MONUMENTS FOUND AND ESTABLISHED ARE OF PERMANENT QUALITY AND OCCUPY THE POSITIONS SHOWN THEREON AND THAT THE MONUMENTS ARE SUFFICIENT TO ENABLE THE SURVEY TO BE RETRACED. THIS SURVEY CONFORMS TO THE CURRENT ILLINOIS MINIMUM STANDARDS FOR A BOUNDARY SURVEY, MADE FOR THE DEPARTMENT OF TRANSPORTATION, STATE OF ILLINOIS.
- DATED AT JOLIET, ILLINOIS THIS _____ DAY OF _____, 2013 A.D.
- DAVID A. CLAASSEN
 VICE PRESIDENT
 ILLINOIS PROFESSIONAL LAND SURVEYOR NO. 035-002962
 LICENSE EXPIRES NOVEMBER 30, 2014
 THIS PROFESSIONAL SERVICE CONFORMS TO THE CURRENT ILLINOIS MINIMUM STANDARDS FOR A BOUNDARY SURVEY.



PRINTING DATE: JULY 15, 2013 .JLS /Microstation/Sheet 9RL.dgn

COORDINATE TABLE U.S. ROUTE 30

PT. NO.	STATION	OFFSET	NORTHING	EASTING
1044	3685+76.54	0.00' RT.	1,792,739.7916	1,026,055.7064
354	3686+25.76	49.36' RT.	1,792,808.9203	1,026,055.7447
353	3686+25.83	52.86' RT.	1,792,811.4280	1,026,058.1878
4603	3686+25.96	59.17' RT.	1,792,815.9457	1,026,062.5889
355	3686+50.19	49.55' RT.	1,792,826.0146	1,026,039.4305
4602	3686+54.07	59.58' RT.	1,792,835.6365	1,026,044.1153
4601	3686+54.13	49.58' RT.	1,792,828.7944	1,026,036.8225
4529	3687+10.63	59.64' RT.	1,792,876.6609	1,026,005.6269
487	3687+10.65	49.64' RT.	1,792,869.8250	1,025,998.3282
4530	3687+29.63	59.65' RT.	1,792,890.5174	1,025,992.6270
4531	3687+29.65	49.65' RT.	1,792,883.6815	1,025,985.3283
4533	3687+64.63	59.67' RT.	1,792,916.0425	1,025,968.6797
4532	3687+64.65	49.67' RT.	1,792,909.2066	1,025,961.3810
4534	3687+70.63	59.68' RT.	1,792,920.4182	1,025,964.5745
486	3687+70.65	49.68' RT.	1,792,913.5823	1,025,957.2758
4535	3687+90.63	59.69' RT.	1,792,935.0040	1,025,950.8903
4536	3687+90.65	49.69' RT.	1,792,928.1681	1,025,943.5916
4538	3688+86.63	61.76' RT.	1,793,006.3828	1,025,886.6662
4537	3688+86.65	49.76' RT.	1,792,998.1798	1,025,877.9078
4539	3688+88.63	61.76' RT.	1,793,007.8414	1,025,885.2978
484	3688+88.65	49.76' RT.	1,792,999.6383	1,025,876.5394

PARCEL NUMBER	OWNER	TOTAL HOLDING ACRES	PART TAKEN ACRES	REMAINDER ACRES	AREA IN EXIST. ROW ACRES	EASEMENT ACRES	EASEMENT PURPOSE	PERMANENT TAX INDEX NUMBER	PROPERTY ACQUIRED BY
1JZ0016TE	ELISABETH S. PORTO HARMON	0.398		0.398		0.006 271 SQ.FT.		06-03-23-109-009	
1JZ0017TE-A	LOREN L. SENDERS AND SUSAN L. SENDERS, HUSBAND AND WIFE, IN JOINT TENANCY	0.249		0.249		0.004 190 SQ.FT.		06-03-23-109-008	
1JZ0017TE-B						0.001 60 SQ.FT.			
1JZ0018TE-A	JOHN V. BAYS	0.490		0.490		0.005 200 SQ.FT.		06-03-23-109-006; 06-03-23-109-007	
1JZ0018TE-B						0.000 24 SQ.FT.			

RECEIVED
 JUL 15 2013
 PLATS & LEGALS

CLAASSEN, WHITE & ASSOCIATES, P.C.
 LAND SURVEYORS
 121 AIRPORT DRIVE, UNIT 1, JOLIET, ILLINOIS 60431
 (815) 744-3720 claassenwhite@cwsurvey.com
 CWA Job #5864

PLAT OF HIGHWAYS
 STATE OF ILLINOIS
 DEPARTMENT OF TRANSPORTATION
 US ROUTE 30

SECTION: I-55 TO IL 59 WILL COUNTY
 PROJECT JOB NO. R-91-021-12
 STATION 3686+00 TO STATION 3689+00
 SCALE: 1" = 20' SHEET 9 OF

BUREAU OF LAND ACQUISITION
 201 WEST CENTER COURT
 SCHAUMBURG, ILLINOIS 60196-1096



NOTE:
 COORDINATES PROVIDED HEREON ARE GROUND COORDINATES, BASED ON THE ILLINOIS STATE PLANE COORDINATE SYSTEM, EAST ZONE, NAD83(2007). ALL COORDINATES ARE SCALED FROM GRID TO GROUND BY USING A COMBINATION FACTOR OF 0.99995249. (GRID COORDINATES/0.99995249=GROUND COORDINATES)

PART OF THE E. 1/2 SECTION 22 AND THE W. 1/2 SECTION 23, T36N, R9E OF THE 3rd PM, PLAINFIELD TOWNSHIP, WILL COUNTY, ILLINOIS.

CURVE DATA
PROPOSED CENTERLINE CONSTRUCTION
CURVE EXMCLEL-1 - McCLELLAN ST.
Δ = 05°43'30"
D = 12°21'50"
R = 463.41'
L = 46.30'
T = 23.17'
E = 0.58'

1046 PC STA. 11+70.21
N. 1,793,308.3458 E. 1,025,751.6877
1047 PI STA. 11+93.38
N. 1,793,323.7019 E. 1,025,769.0401
1048 PCC STA. 12+16.51
N. 1,793,340.7123 E. 1,025,784.7742

COORDINATE TABLE U.S. ROUTE 30

PT. NO.	STATION	OFFSET	NORTHING	EASTING
4492	3688+73.81	59.16'	1,792,914.2466	1,025,807.3218
4522	3688+77.57	49.25'	1,792,923.7743	1,025,811.9650
4539	3688+88.63	61.76'	1,793,007.8414	1,025,885.2978
484	3688+88.65	49.76'	1,792,999.6383	1,025,876.5394
4541	3689+43.62	64.79'	1,793,050.0030	1,025,849.8560
4540	3689+43.63	61.79'	1,793,047.9523	1,025,847.6664
4542	3689+47.62	64.80'	1,793,052.9202	1,025,847.1192
483	3689+47.65	49.80'	1,793,042.6664	1,025,836.1711
4543	3690+06.62	64.84'	1,793,095.9482	1,025,806.7510
482	3690+06.65	49.84'	1,793,085.6944	1,025,795.8029
4544	3690+11.62	64.84'	1,793,099.5946	1,025,803.3299
4545	3690+11.63	59.84'	1,793,096.1767	1,025,799.6806
4546	3690+50.63	59.87'	1,793,124.6189	1,025,772.9965
4547	3690+50.65	49.87'	1,793,117.7831	1,025,765.6978
4548	3690+55.65	47.85'	1,793,127.3380	1,025,753.9566
4549	3690+55.66	39.85'	1,793,121.8693	1,025,748.1177
357	3690+55.68	30.85'	1,793,115.7171	1,025,741.5489
359	3690+72.80	29.37'	1,793,079.6761	1,025,692.7818
360	3690+72.81	49.12'	1,793,066.1628	1,025,678.3783
4493	3690+72.81	46.37'	1,793,068.0445	1,025,680.3840
4612	3691+24.65	47.94'	1,793,170.4003	1,025,713.6250
4611	3691+24.66	39.94'	1,793,164.9316	1,025,707.7860
470	3691+24.68	30.94'	1,793,158.7793	1,025,701.2172
4551	3691+30.66	39.95'	1,793,169.3108	1,025,703.6845
4552	3691+64.40	41.53'	1,793,194.9790	1,025,681.7347
4550	3691+70.51	48.01'	1,793,203.8702	1,025,682.2774
4905	3691+78.66	56.67'	1,793,215.7388	1,025,683.0018
358	3691+83.68	31.03'	1,793,201.8415	1,025,660.8956
4484	3692+00.10	59.50'	1,793,151.8199	1,025,583.6952
4495	3692+00.10	54.50'	1,793,155.2473	1,025,587.2997
938	3692+23.68	30.82'	1,793,230.8528	1,025,633.3465
4901	3692+26.67	49.23'	1,793,245.6314	1,025,644.7111
4900	3692+39.24	39.83'	1,793,248.3642	1,025,629.2561
4567	3692+57.85	45.84'	1,793,266.0435	1,025,620.8942
4563	3693+78.67	39.91'	1,793,350.0400	1,025,533.8455
4566	3693+78.67	45.91'	1,793,354.1457	1,025,538.2207
317	3693+78.68	30.91'	1,793,343.8813	1,025,527.2826

COORDINATE TABLE McCLELLAN AVE.

PT. NO.	STATION	OFFSET	NORTHING	EASTING
1045	10+00.00	0.00'	1,793,195.5451	1,005,624.2226
4900	10+38.77	36.22'	1,793,248.3642	1,025,629.2561
4901	10+49.54	23.93'	1,793,245.6314	1,025,644.7111
4905	10+57.40	23.83'	1,793,215.7388	1,025,683.0018
4813	10+95.55	22.72'	1,793,241.8575	1,025,710.8348
4907	10+95.82	31.85'	1,793,235.1917	1,025,717.0900
4908	11+13.99	31.32'	1,793,247.6292	1,025,730.3439
4909	11+19.81	36.82'	1,793,247.3749	1,025,738.3486
4910	11+20.07	45.51'	1,793,241.0338	1,025,744.2992
4569	11+28.83	40.00'	1,793,310.8775	1,025,694.1908
4568	11+28.83	55.00'	1,793,322.1106	1,025,684.2501
4912	11+37.63	21.49'	1,793,270.6604	1,025,741.5284
4911	11+38.31	44.98'	1,793,253.5241	1,025,757.6092
4615	11+54.71	40.00'	1,793,328.0304	1,025,713.5737
4902	11+55.09	27.04'	1,793,318.5770	1,025,722.4446
314	11+55.18	24.04'	1,793,316.3894	1,025,724.4975
4904	12+06.34	24.15'	1,793,350.1030	1,025,760.4239
4903	12+07.12	38.65'	1,793,360.6948	1,025,750.4845
135	12+17.35	16.62'	1,793,330.2832	1,025,797.7578
4906	12+20.29	22.21'	1,793,330.0384	1,025,804.8038
1153	12+30.19	22.07'	1,793,361.1031	1,025,772.1461

PRINTING DATE: JANUARY 3, 2014 JLS / MicroStation/Sheet DR2d3gn

PARCEL NUMBER	OWNER	TOTAL HOLDING ACRES	PART TAKEN ACRES	REMAINDER ACRES	AREA IN EXIST. ROW ACRES	EASEMENT ACRES	EASEMENT PURPOSE	PERMANENT TAX INDEX NUMBER	PROPERTY ACQUIRED BY
1JZ0019TE	TERRY D. VAN TILBURG AND CAROL L. VAN TILBURG, AS TRUSTEES OF THE TERRY D. VAN TILBURG AND CAROL L. VAN TILBURG FAMILY TRUST	0.245		0.245		0.017		06-03-23-109-005	
1JZ0020TE	JAMES L. TALAGA AND PATRICIA R. TALAGA, AS TRUSTEES UNDER THE JAMES L. TALAGA LIVING TRUST, DATED MARCH 24, 1999	0.245		0.245		0.020		06-03-23-109-004	
1JZ0021	16140 S. LINCOLN HIGHWAY HOLDINGS, LLC	6.091	0.206	5.885		0.156		06-03-22-206-005; 06-03-22-206-006; 06-03-22-206-016;	
1JZ0022	JOHN W. D'ARCY, AS TRUSTEE OF THE JOHN D'ARCY 1988 TRUST DATED THE 22nd DAY OF FEBRUARY, 1993		0.012			0.011		06-03-23-109-031	
1JZ0023	DONALD ARDAUGH AND VALERIE ARDAUGH, HUSBAND AND WIFE, AS JOINT TENANTS		0.037			0.007 0.015		06-03-23-109-032	
1JZ0024	PLAINFIELD OIL, INC. AN ILLINOIS CORPORATION		0.041			0.085		06-03-22-207-010	
1JZ0025	BAKER ENTERPRISES II, LLC.		0.012			0.008 0.008		06-03-22-207-009; 06-03-23-100-006	

US ROUTE 30, INTERSTATE 55 TO IL ROUTE 59, JOB. NO. R-91-021-12.

REVISED: 1-3-14 NEW OWNER 1JZ0021
REVISED: 11-04-13 NEW OWNER 1JZ0021
REVISED: 08-28-12 REVISED PARCELS 1JZ0023, 1JZ0023TE-B, 1JZ0024 & 1JZ0025TE-A.
REMOVED PARCEL 1JZ0025A.

CURVE DATA
PROPOSED CENTERLINE CONSTRUCTION
CURVE EXMCLEL-2 - McCLELLAN ST.
Δ = 40°39'46"
D = 136°06'58"
R = 42.09'
L = 29.87'
T = 15.60'
E = 2.80'

SECTION CORNER (9 10 16 15) QUARTER SECTION CORNER (16 15)

LEGEND

- SECTION LINE
- QUARTER SECTION LINE
- QUARTER, QUARTER SECTION LINE
- PLATTED LOT LINE
- PROPERTY (DEED) LINE
- APL APPARENT PROPERTY LINE
- EXISTING CENTERLINE
- PROPOSED CENTERLINE
- EXISTING RIGHT OF WAY LINE
- PROPOSED RIGHT OF WAY LINE
- PROPOSED EASEMENT
- 129.32' MEASURED DIMENSION
- 129.32' (COMP) COMPUTED DIMENSION
- 129.32' RECORD DATA
- IRON PIPE OR ROD FOUND
- CUT CROSS FOUND OR SET
- SET 5/8" x 30" REBAR
- FOUND PK NAIL
- SET PK NAIL
- T1 THESE STAKES REFERENCE FOUND OR SET MONUMENTATION
- T2 SET 5/8 INCH REBAR FLUSH WITH GROUND TO TIE FOUND IRON STAKE, IDENTIFIED BY COLORED PLASTIC CAP AND BEARING SURVEYORS PROFESSIONAL NUMBER.
- T3 IDENTIFIED BY COLORED PLASTIC CAP BEARING SURVEYORS PROFESSIONAL NUMBER.
- B1 THESE STAKES, IN CULTIVATED AREAS, REFERENCE FOUND OR SET MONUMENTATION.
- B2 BURIED 5/8 INCH REBAR 20 INCHES BELOW GROUND TO TIE FOUND IRON STAKE.
- B3 IDENTIFIED BY COLORED PLASTIC CAP BEARING SURVEYORS PROFESSIONAL NUMBER.
- STAKING OF PROPOSED RIGHT OF WAY. SET DIVISION OF HIGHWAYS SURVEY MARKER TO MONUMENT THE POSITION SHOWN, IDENTIFIED BY INSCRIPTION DATA AND SURVEYORS PROFESSIONAL NUMBER.
- STAKING OF PROPOSED RIGHT OF WAY IN CULTIVATED AREAS. BURIED 5/8 INCH REBAR 20 INCHES BELOW GROUND TO MARK FUTURE SURVEY MARKER POSITION, IDENTIFIED BY COLORED PLASTIC CAP BEARING SURVEYORS PROFESSIONAL NUMBER.
- PERMANENT SURVEY MARKER, IDOT STD. 2135 (TO BE SET BY OTHERS)
- RIGHT OF WAY STAKING PROPOSED TO BE SET.

STATE OF ILLINOIS)
COUNTY OF WILL) SS

THIS IS TO CERTIFY THAT WE, CLAASSEN, WHITE & ASSOCIATES, P.C., AN ILLINOIS PROFESSIONAL DESIGN FIRM LAND SURVEYING CORPORATION NUMBER 184-004039, HAVE SURVEYED THE PLAT OF HIGHWAYS SHOWN HEREON IN SECTION 22 & 23, TOWNSHIP 36 NORTH, RANGE 9 EAST OF THE THIRD PRINCIPAL MERIDIAN, WILL COUNTY, THAT THE SURVEY IS TRUE AND COMPLETE, AS SHOWN TO THE BEST OF MY KNOWLEDGE AND BELIEF, THAT THE PLAT CORRECTLY REPRESENTS SAID SURVEY, THAT ALL MONUMENTS FOUND AND ESTABLISHED ARE OF PERMANENT QUALITY AND OCCUPY THE POSITIONS SHOWN THEREON AND THAT THE MONUMENTS ARE SUFFICIENT TO ENABLE THE SURVEY TO BE RETRACED. THIS SURVEY CONFORMS TO THE CURRENT ILLINOIS MINIMUM STANDARDS FOR A BOUNDARY SURVEY, MADE FOR THE DEPARTMENT OF TRANSPORTATION, STATE OF ILLINOIS.

DATED AT JOLIET, ILLINOIS THIS _____ DAY OF _____, 2014 A.D.

DAVID A. CLAASSEN VICE PRESIDENT
ILLINOIS PROFESSIONAL LAND SURVEYOR NO. 035-002962
LICENSE EXPIRES NOVEMBER 30, 2014
THIS PROFESSIONAL SERVICE CONFORMS TO THE CURRENT ILLINOIS MINIMUM STANDARDS FOR A BOUNDARY SURVEY.

RECEIVED
JAN 03 2014
PLATS & LEGALS

NOTE: COORDINATES PROVIDED HEREON ARE GROUND COORDINATES, BASED ON THE ILLINOIS STATE PLANE COORDINATE SYSTEM, EAST ZONE, NAD83(2007). ALL COORDINATES ARE SCALED FROM GRID TO GROUND BY USING A COMBINATION FACTOR OF 0.99995249. (GRID COORDINATES/0.99995249=GROUND COORDINATES)

CLAASSEN, WHITE & ASSOCIATES, P.C.
LAND SURVEYORS
121 AIRPORT DRIVE, UNIT 1, JOLIET, ILLINOIS 60431
(815) 744-3720 cwa@cwawhite.com
CWA Job #5864

PLAT OF HIGHWAYS
STATE OF ILLINOIS
DEPARTMENT OF TRANSPORTATION
US ROUTE 30

SECTION: 1-55 TO IL 59 WILL COUNTY
PROJECT JOB NO. R-91-021-12
STATION 3689+00 TO STATION 3694+00
SCALE: 1" = 30' SHEET 10 OF

BUREAU OF LAND ACQUISITION
201 WEST CENTER COURT
SCHAMBURG, ILLINOIS 60196-1096

TOTAL SHEETS: 681 SHEET NO.: 258

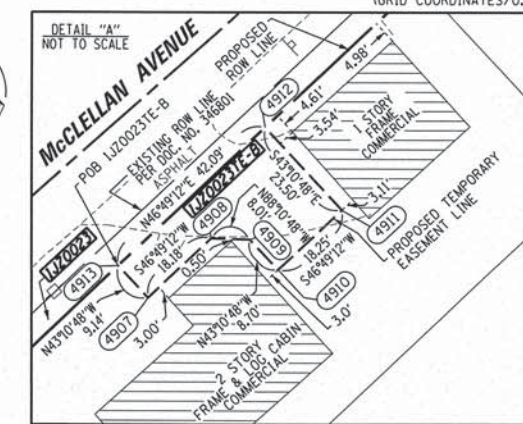
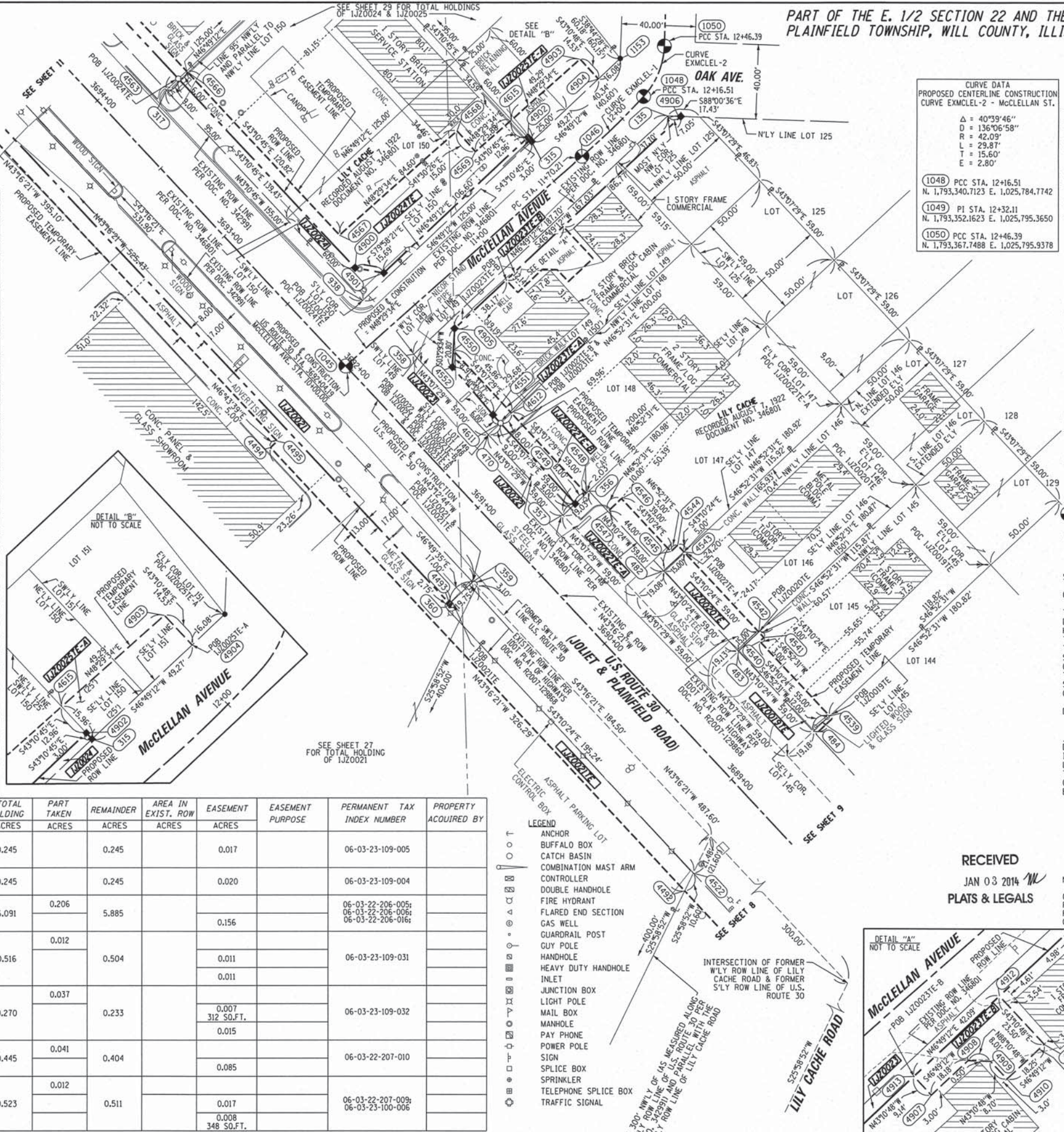

PART OF THE NE. 1/4 SECTION 22, T36N, R9E OF THE 3rd PM, PLAINFIELD TOWNSHIP, WILL COUNTY, ILLINOIS.

LEGEND

- ANCHOR
- BUFFALO BOX
- CATCH BASIN
- COMBINATION MAST ARM
- CONTROLLER
- DOUBLE HANDHOLE
- FIRE HYDRANT
- FLARED END SECTION
- GAS WELL
- GUARDRAIL POST
- GUY POLE
- HANDHOLE
- HEAVY DUTY HANDHOLE
- INLET
- JUNCTION BOX
- LIGHT POLE
- MAIL BOX
- MANHOLE
- PAY PHONE
- POWER POLE
- SIGN
- SPLICE BOX
- SPRINKLER
- TELEPHONE SPLICE BOX
- TRAFFIC SIGNAL

- SECTION CORNER
- QUARTER SECTION CORNER
- SECTION LINE
- QUARTER SECTION LINE
- QUARTER, QUARTER SECTION LINE
- PLATTED LOT LINE
- PROPERTY (DEED) LINE
- APL
- APPARENT PROPERTY LINE
- EXISTING CENTERLINE
- PROPOSED CENTERLINE
- EXISTING RIGHT OF WAY LINE
- PROPOSED RIGHT OF WAY LINE
- PROPOSED EASEMENT
- MEASURED DIMENSION
- COMPUTED DIMENSION
- RECORD DATA
- IRON PIPE OR ROD FOUND
- CUT CROSS FOUND OR SET
- SET 5/8" x 30" REBAR
- FOUND PK NAIL
- SET PK NAIL
- T1 THESE STAKES REFERENCE FOUND OR SET MONUMENTATION
- T2 SET 5/8 INCH REBAR FLUSH WITH GROUND TO TIE FOUND IRON STAKE. IDENTIFIED BY COLORED PLASTIC CAP AND BEARING SURVEYORS PROFESSIONAL NUMBER.
- T3 BY COLORED PLASTIC CAP AND BEARING SURVEYORS PROFESSIONAL NUMBER.
- BT1 THESE STAKES, IN CULTIVATED AREAS, REFERENCE FOUND OR SET MONUMENTATION.
- BT2 BURIED 5/8 INCH REBAR 20 INCHES BELOW GROUND TO TIE FOUND IRON STAKE.
- BT3 IDENTIFIED BY COLORED PLASTIC CAP BEARING SURVEYORS PROFESSIONAL NUMBER.
- STAKING OF PROPOSED RIGHT OF WAY.
- SET DIVISION OF HIGHWAYS SURVEY MARKER TO MONUMENT THE POSITION SHOWN. IDENTIFIED BY INSCRIPTION DATA AND SURVEYORS PROFESSIONAL NUMBER.
- M STAKING OF PROPOSED RIGHT OF WAY IN CULTIVATED AREAS.
- BURIED 5/8 INCH REBAR 20 INCHES BELOW GROUND TO MARK FUTURE SURVEY MARKER POSITION. IDENTIFIED BY COLORED PLASTIC CAP BEARING SURVEYORS PROFESSIONAL NUMBER.
- PERMANENT SURVEY MARKER, IDOT STD. 2135 (TO BE SET BY OTHERS)
- RIGHT OF WAY STAKING PROPOSED TO BE SET.

PARCEL NUMBER	OWNER	TOTAL HOLDING ACRES	PART TAKEN ACRES	REMAINDER ACRES	AREA IN EXIST. ROW ACRES	EASEMENT ACRES	EASEMENT PURPOSE	PERMANENT TAX INDEX NUMBER	PROPERTY ACQUIRED BY
1JZ0025	BAKER ENTERPRISES II, LLC	0.523	0.012	0.511				06-03-22-207-009; 06-03-23-100-006	
1JZ0025E-B						0.008 348 SQ.FT.			
1JZ0026	BAKER LLC #1	5.944	0.105	5.839				06-03-22-206-023; 06-03-22-206-025	
1JZ0027	FIRST MIDWEST BANK, AS SUCCESSOR TO FIRST MIDWEST TRUST CO., AS TRUSTEE UNDER TRUST AGREEMENT NO. 6005 AND DATED AUGUST 1, 1995	2.147	0.098	2.049				06-03-22-206-004	
1JZ0028	EQUITY INVESTMENTS GROUP, LLC.	1.288	0.059	1.229				06-03-22-206-003	
1JZ0028E						0.028			

PT. NO.	STATION	OFFSET	NORTHING	EASTING
317	3693+78.68	30.91' RT.	1,793,343.8813	1,025,527.2826
4563	3693+78.67	39.91' RT.	1,793,350.0400	1,025,533.8455
4566	3693+78.67	45.91' RT.	1,793,354.1457	1,025,538.2207
4564	3694+36.67	39.95' RT.	1,793,392.3345	1,025,494.1570
4565	3694+36.67	45.95' RT.	1,793,396.4403	1,025,498.5323
319	3694+36.68	30.95' RT.	1,793,386.1759	1,025,487.5942
4572	3694+85.11	45.98' RT.	1,793,431.7656	1,025,465.3836
4573	3694+85.11	48.98' RT.	1,793,433.8185	1,025,467.5712
4614	3695+95.20	54.92' LT.	1,793,442.9222	1,025,316.4692
4613	3695+98.24	46.92' LT.	1,793,450.6124	1,025,320.2168
305	3696+04.70	29.93' LT.	1,793,466.9539	1,025,328.1804
4574	3696+65.91	49.08' RT.	1,793,565.6633	1,025,343.8504
4575	3696+65.91	60.08' RT.	1,793,573.1904	1,025,351.8718
4577	3697+75.91	49.14' RT.	1,793,645.8771	1,025,268.5793
4576	3697+75.91	60.14' RT.	1,793,653.4042	1,025,276.6006
4618	3698+45.20	55.18' LT.	1,793,624.9477	1,025,145.1019
4617	3698+48.24	47.18' LT.	1,793,632.6378	1,025,148.8495
310	3698+54.70	30.19' LT.	1,793,648.9794	1,025,156.8132
4578	3699+42.81	49.24' RT.	1,793,767.5799	1,025,154.3756
4579	3699+42.84	40.24' RT.	1,793,761.4387	1,025,147.7964
966	3699+42.87	31.24' RT.	1,793,755.2974	1,025,141.2172
4622	3699+95.20	55.34' LT.	1,793,734.1699	1,025,042.2816
4623	3699+98.24	47.34' LT.	1,793,741.8531	1,025,046.0292
311	3700+04.70	30.35' LT.	1,793,758.1947	1,025,053.9928
269	3704+42.85	53.08' RT.	1,794,134.6513	1,024,814.7901

PRINTING DATE: SEPTEMBER 13, 2012 JMH /Microstation/Sheet 11.dgn

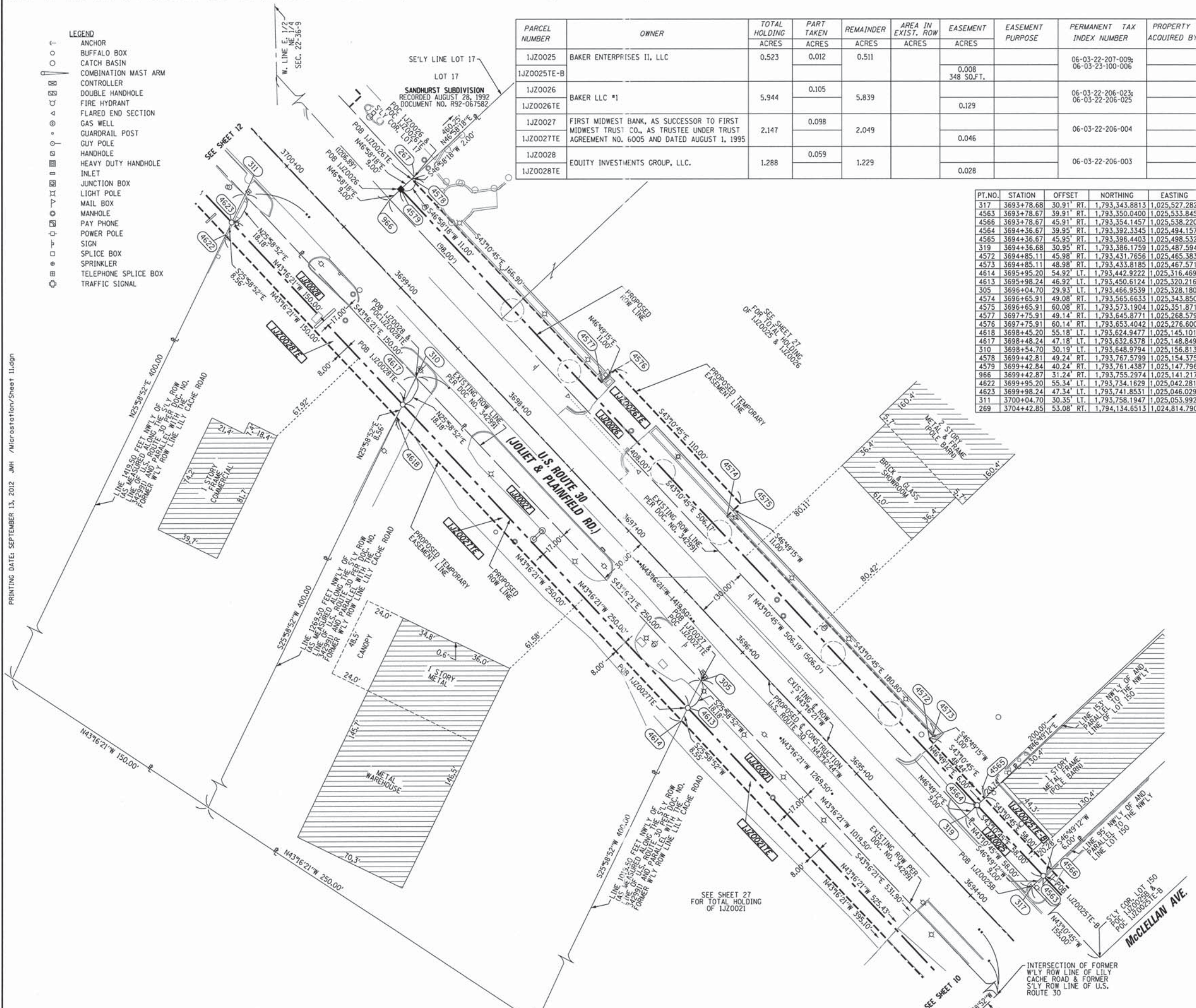

STATE OF ILLINOIS)
) SS
 COUNTY OF WILL)

THIS IS TO CERTIFY THAT WE, CLAASSEN, WHITE & ASSOCIATES, P.C., AN ILLINOIS PROFESSIONAL DESIGN FIRM LAND SURVEYING CORPORATION NUMBER 184-004039, HAVE SURVEYED THE PLAT OF HIGHWAYS SHOWN HEREON IN SECTION 22, TOWNSHIP 36 NORTH, RANGE 9 EAST OF THE THIRD PRINCIPAL MERIDIAN, WILL COUNTY, THAT THE SURVEY IS TRUE AND COMPLETE AS SHOWN TO THE BEST OF MY KNOWLEDGE AND BELIEF, THAT THE PLAT CORRECTLY REPRESENTS SAID SURVEY, THAT ALL MONUMENTS FOUND AND ESTABLISHED ARE OF PERMANENT QUALITY AND OCCUPY THE POSITIONS SHOWN THEREON AND THAT THE MONUMENTS ARE SUFFICIENT TO ENABLE THE SURVEY TO BE RETRACED. THIS SURVEY CONFORMS TO THE CURRENT ILLINOIS MINIMUM STANDARDS FOR A BOUNDARY SURVEY. MADE FOR THE DEPARTMENT OF TRANSPORTATION, STATE OF ILLINOIS.

DATED AT JOLIET, ILLINOIS THIS _____ DAY OF _____, 2012 A.D.

DAVID A. CLAASSEN
 ILLINOIS PROFESSIONAL LAND SURVEYOR NO. 035-002962
 LICENSE EXPIRES NOVEMBER 30, 2012
 THIS PROFESSIONAL SERVICE CONFORMS TO THE
 CURRENT ILLINOIS MINIMUM STANDARDS FOR A
 BOUNDARY SURVEY.

VICE PRESIDENT



NOTE:
 COORDINATES PROVIDED HEREON ARE GROUND COORDINATES, BASED ON THE ILLINOIS STATE PLANE COORDINATE SYSTEM, EAST ZONE, NAD83(2011). ALL COORDINATES ARE SCALED FROM GRID TO GROUND BY USING A COMBINATION FACTOR OF 0.99995249. (GRID COORDINATES/0.99995249=GROUND COORDINATES)

CWA SURVEY
CLAASSEN, WHITE & ASSOCIATES, P.C.
 LAND SURVEYORS
 121 AIRPORT DRIVE, UNIT 1, JOLIET, ILLINOIS 60431
 (815) 744-3720 claassenwhite@cwsurvey.com
 CWA Job #5864

PLAT OF HIGHWAYS
STATE OF ILLINOIS
DEPARTMENT OF TRANSPORTATION
US ROUTE 30

SECTION: I-55 TO IL 59 WILL COUNTY
 PROJECT JOB NO. R-91-021-12
 STATION 3694+00 TO STATION 3700+00
 SCALE: 1" = 30' SHEET 11 OF 11

BUREAU OF LAND ACQUISITION
 201 WEST CENTER COURT
 SCHAMBURG, ILLINOIS 60196-1096

US ROUTE 30, INTERSTATE 55 TO IL ROUTE 59, JOB. NO. R-91-021-12.

RECEIVED
 SEP 13 2012
 PLATS & LEGALS

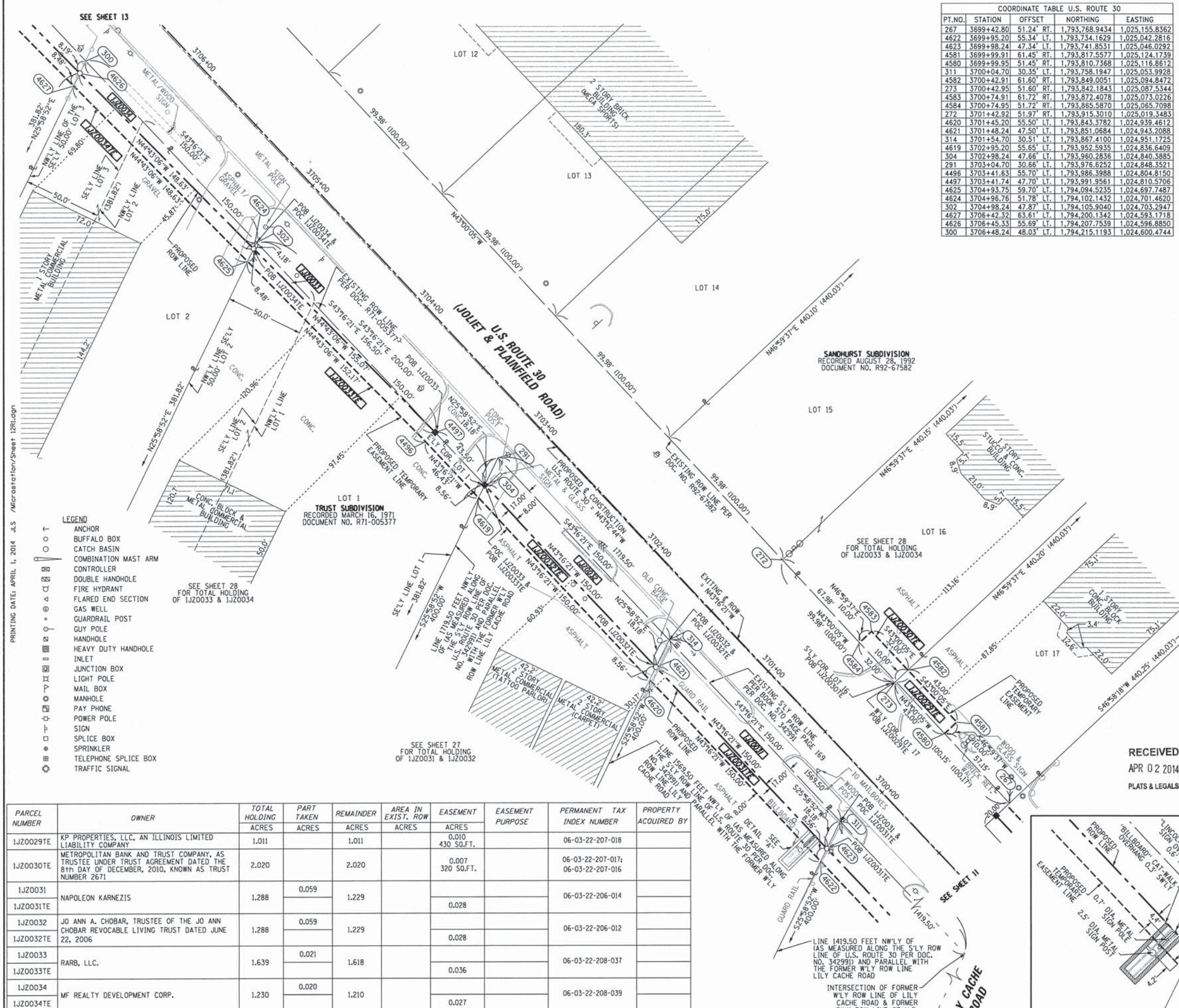

LEGEND

SECTION CORNER (9 10 16 15)

QUARTER SECTION CORNER (16 15)

SECTION LINE

QUARTER SECTION LINE

PLATTED LOT LINE

PROPERTY (DEED) LINE

APL APPARENT PROPERTY LINE

EXISTING CENTERLINE

PROPOSED CENTERLINE

EXISTING RIGHT OF WAY LINE

PROPOSED RIGHT OF WAY LINE

PROPOSED EASEMENT

MEASURED DIMENSION

COMPUTED DIMENSION

RECORD DATA

BEARINGS ARE BASED ON ILLINOIS STATE PLANE COORDINATE SYSTEM EAST ZONE, N.A.D. 83 (2007)

- IRON PIPE OR ROD FOUND
- SET 5/8" x 30" REBAR
- + CUT CROSS FOUND OR SET
- PK FOUND PK NAIL
- PK SET PK NAIL
- T1 THESE STAKES REFERENCE FOUND OR SET MONUMENTATION
- T2 SET 5/8 INCH REBAR FLUSH WITH GROUND TO TIE FOUND IRON STAKE. IDENTIFIED BY COLORED PLASTIC CAP AND BEARING SURVEYORS PROFESSIONAL NUMBER.
- T3
- BT1 THESE STAKES, IN CULTIVATED AREAS, REFERENCE FOUND OR SET MONUMENTATION.
- BT2 BURIED 5/8 INCH REBAR 20 INCHES BELOW GROUND TO TIE FOUND IRON STAKE.
- BT3 IDENTIFIED BY COLORED PLASTIC CAP BEARING SURVEYORS PROFESSIONAL NUMBER.
- STAKING OF PROPOSED RIGHT OF WAY.
- SET DIVISION OF HIGHWAYS SURVEY MARKER TO MONUMENT THE POSITION SHOWN. IDENTIFIED BY INSCRIPTION DATA AND SURVEYORS PROFESSIONAL NUMBER.
- M STAKING OF PROPOSED RIGHT OF WAY IN CULTIVATED AREAS.
- BURIED 5/8 INCH REBAR 20 INCHES BELOW GROUND TO MARK FUTURE SURVEY MARKER POSITION. IDENTIFIED BY COLORED PLASTIC CAP BEARING SURVEYORS PROFESSIONAL NUMBER.
- PERMANENT SURVEY MARKER. IDOT STD. 2135 (TO BE SET BY OTHERS)
- RIGHT OF WAY STAKING PROPOSED TO BE SET.

STATE OF ILLINOIS)
 COUNTY OF WILL) SS

THIS IS TO CERTIFY THAT WE, CLAASSEN, WHITE & ASSOCIATES, P.C., AN ILLINOIS PROFESSIONAL DESIGN FIRM LAND SURVEYING CORPORATION NUMBER 184-004039, HAVE SURVEYED THE PLAT OF HIGHWAYS SHOWN HEREON IN SECTION 22, TOWNSHIP 36 NORTH, RANGE 9 EAST OF THE THIRD PRINCIPAL MERIDIAN, WILL COUNTY, THAT THE SURVEY IS TRUE AND COMPLETE AS SHOWN TO THE BEST OF MY KNOWLEDGE AND BELIEF, THAT THE PLAT CORRECTLY REPRESENTS SAID SURVEY, THAT ALL MONUMENTS FOUND AND ESTABLISHED ARE OF PERMANENT QUALITY AND OCCUPY THE POSITIONS SHOWN THEREON AND THAT THE MONUMENTS ARE SUFFICIENT TO ENABLE THE SURVEY TO BE RETRACED. THIS SURVEY CONFORMS TO THE CURRENT ILLINOIS MINIMUM STANDARDS FOR A BOUNDARY SURVEY. MADE FOR THE DEPARTMENT OF TRANSPORTATION, STATE OF ILLINOIS.

DATED AT JOLIET, ILLINOIS THIS _____ DAY OF _____, 2012 A.D.

DAVID A. CLAASSEN VICE PRESIDENT
 ILLINOIS PROFESSIONAL LAND SURVEYOR NO. 035-002962
 LICENSE EXPIRES NOVEMBER 30, 2014
 THIS PROFESSIONAL SERVICE CONFORMS TO THE CURRENT ILLINOIS MINIMUM STANDARDS FOR A BOUNDARY SURVEY.

SCALE: 1" = 30'

RECEIVED
 APR 02 2014
 PLATS & LEGALS

NOTE:
 COORDINATES PROVIDED HEREON ARE GROUND COORDINATES, BASED ON THE ILLINOIS STATE PLANE COORDINATE SYSTEM, EAST ZONE, NAD83(2007). ALL COORDINATES ARE SCALED FROM GRID TO GROUND BY USING A COMBINATION FACTOR OF 0.99995249. (GRID COORDINATES/0.99995249=GROUND COORDINATES)

CLAASSEN, WHITE & ASSOCIATES, P.C.
 LAND SURVEYORS
 121 AIRPORT DRIVE, UNIT 1, JOLIET, ILLINOIS 60431
 (815) 744-3720 claassenwhitecwsurvey.com
 CWA Job #5864

PLAT OF HIGHWAYS
 STATE OF ILLINOIS
 DEPARTMENT OF TRANSPORTATION
 US ROUTE 30

SECTION: I-55 TO IL 59 WILL COUNTY
 PROJECT JOB NO. R-91-021-12
 STATION 3699+50 TO STATION 3706+00
 SCALE: 1" = 30' SHEET 12 OF

BUREAU OF LAND ACQUISITION
 201 WEST CENTER COURT
 SCHAMBURG, ILLINOIS 60196-1096

PARCEL NUMBER	OWNER	TOTAL HOLDING ACRES	PART TAKEN ACRES	REMAINDER ACRES	AREA IN EXIST. ROW ACRES	EASEMENT ACRES	EASEMENT PURPOSE	PERMANENT TAX INDEX NUMBER	PROPERTY ACQUIRED BY
1JZ0029TE	KP PROPERTIES, LLC, AN ILLINOIS LIMITED LIABILITY COMPANY	1.011		1.011		0.010 430 SQ.FT.		06-03-22-207-018	
1JZ0030TE	METROPOLITAN BANK AND TRUST COMPANY, AS TRUSTEE UNDER TRUST AGREEMENT DATED THE 8TH DAY OF DECEMBER, 2010, KNOWN AS TRUST NUMBER 2671	2.020		2.020		0.007 320 SQ.FT.		06-03-22-207-017; 06-03-22-207-016	
1JZ0031	NAPOLEON KARNEZIS	1.288	0.059	1.229		0.028		06-03-22-206-014	
1JZ0032	JO ANN A. CHOBAR, TRUSTEE OF THE JO ANN CHOBAR REVOCABLE LIVING TRUST DATED JUNE 22, 2006	1.288	0.059	1.229		0.028		06-03-22-206-012	
1JZ0033	RARB, LLC.	1.639	0.021	1.618		0.036		06-03-22-208-037	
1JZ0034	MF REALTY DEVELOPMENT CORP.	1.230	0.020	1.210		0.027		06-03-22-208-039	

LEGEND

SECTION CORNER
 SECTION CORNER

QUARTER SECTION CORNER
 QUARTER SECTION CORNER

SECTION LINE
 SECTION LINE

QUARTER SECTION LINE
 QUARTER SECTION LINE

PLATTED LOT LINE
 PLATTED LOT LINE

PROPERTY (DEED) LINE
 PROPERTY (DEED) LINE

APL
 APPARENT PROPERTY LINE

EXISTING CENTERLINE
 EXISTING CENTERLINE

PROPOSED CENTERLINE
 PROPOSED CENTERLINE

EXISTING RIGHT OF WAY LINE
 EXISTING RIGHT OF WAY LINE

PROPOSED RIGHT OF WAY LINE
 PROPOSED RIGHT OF WAY LINE

PROPOSED EASEMENT
 PROPOSED EASEMENT

MEASURED DIMENSION
 MEASURED DIMENSION

COMPUTED DIMENSION
 COMPUTED DIMENSION

RECORD DATA
 RECORD DATA

IRON PIPE OR ROD FOUND
 IRON PIPE OR ROD FOUND

CUT CROSS FOUND OR SET
 CUT CROSS FOUND OR SET

SET 5/8" x 30" REBAR
 SET 5/8" x 30" REBAR

FOUND PK NAIL
 FOUND PK NAIL

PK SET PK NAIL
 PK SET PK NAIL

T1
 THESE STAKES REFERENCE FOUND OR SET MONUMENTATION

T2
 SET 5/8 INCH REBAR FLUSH WITH GROUND TO TIE FOUND IRON STAKE, IDENTIFIED BY COLORED PLASTIC CAP AND BEARING SURVEYORS PROFESSIONAL NUMBER.

BT1
 THESE STAKES, IN CULTIVATED AREAS, REFERENCE FOUND OR SET MONUMENTATION.

BT2
 BURIED 5/8 INCH REBAR 20 INCHES BELOW GROUND TO TIE FOUND IRON STAKE.

BT3
 IDENTIFIED BY COLORED PLASTIC CAP BEARING SURVEYORS PROFESSIONAL NUMBER.

STAKING OF PROPOSED RIGHT OF WAY.
 SET DIVISION OF HIGHWAYS SURVEY MARKER TO MONUMENT THE POSITION SHOWN, IDENTIFIED BY INSCRIPTION DATA AND SURVEYORS PROFESSIONAL NUMBER.

STAKING OF PROPOSED RIGHT OF WAY IN CULTIVATED AREAS.
 BURIED 5/8 INCH REBAR 20 INCHES BELOW GROUND TO MARK FUTURE SURVEY MARKER POSITION, IDENTIFIED BY COLORED PLASTIC CAP BEARING SURVEYORS PROFESSIONAL NUMBER.

PERMANENT SURVEY MARKER, IDOT STD. 2135 (TO BE SET BY OTHERS)
 PERMANENT SURVEY MARKER, IDOT STD. 2135 (TO BE SET BY OTHERS)

RIGHT OF WAY STAKING PROPOSED TO BE SET.
 RIGHT OF WAY STAKING PROPOSED TO BE SET.

BEARINGS ARE BASED ON ILLINOIS STATE PLANE COORDINATE SYSTEM EAST ZONE, N.A.D. 83 (2007)

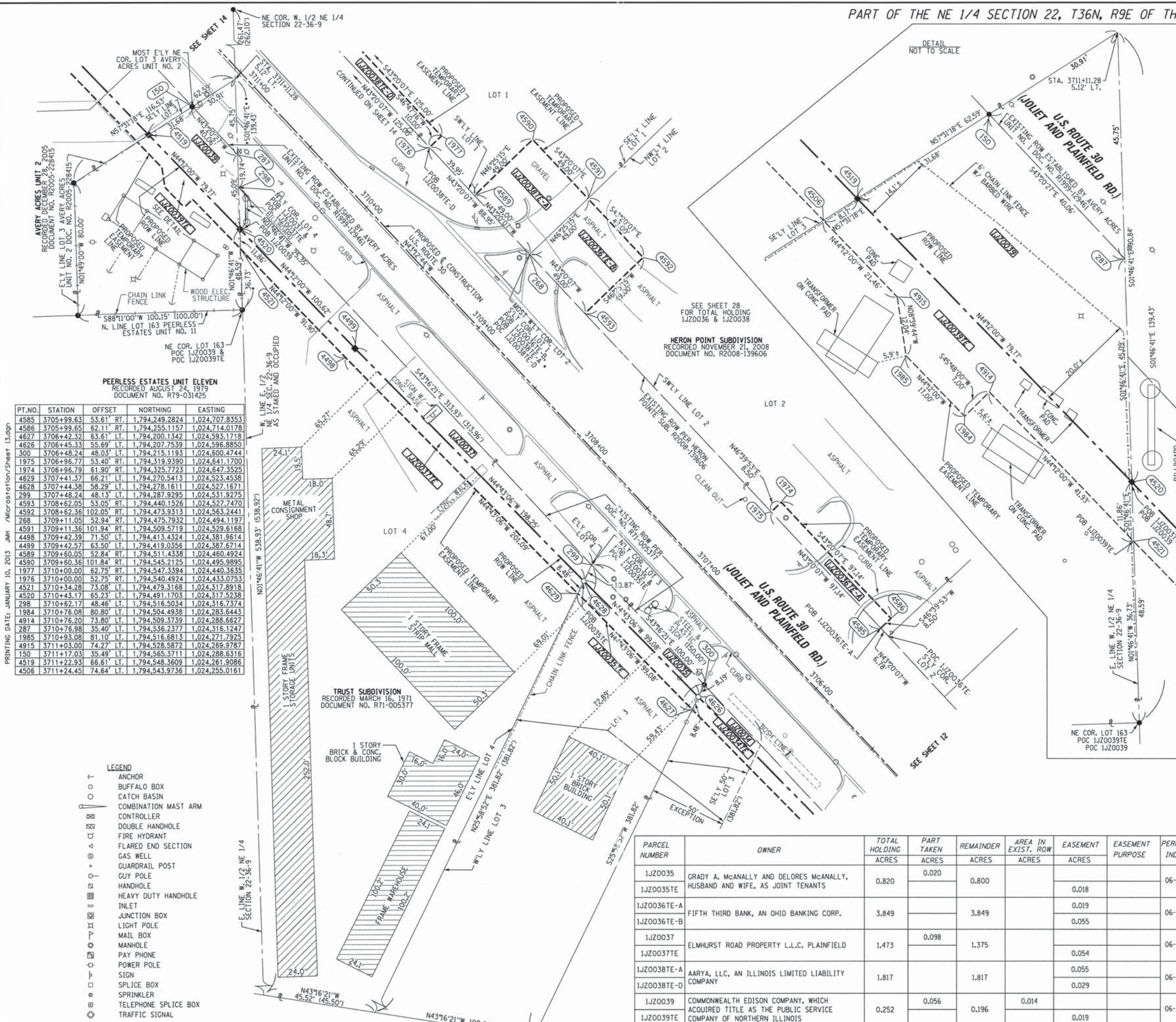

PEERLESS ESTATES UNIT ELEVEN
 RECORDED AUGUST 24, 1979
 DOCUMENT NO. R79-031425

PT. NO.	STATION	OFFSET	NORTHING	EASTING
4585	3705+99.63	53.61' RT.	1,794,249.2824	1,024,707.8353
4586	3705+99.65	62.11' RT.	1,794,255.1157	1,024,714.0178
4627	3706+42.32	63.61' LT.	1,794,200.1342	1,024,593.1718
4626	3706+45.33	55.89' LT.	1,794,207.7539	1,024,596.8850
300	3706+48.24	48.03' LT.	1,794,215.1193	1,024,600.4744
1975	3706+96.77	53.40' RT.	1,794,319.9390	1,024,641.1700
1974	3706+96.79	61.90' RT.	1,794,325.2723	1,024,647.3525
4629	3707+41.37	66.21' LT.	1,794,270.5413	1,024,523.4538
4628	3707+44.38	58.29' LT.	1,794,278.1611	1,024,527.1671
299	3707+48.24	48.13' LT.	1,794,287.9295	1,024,531.9275
4593	3708+62.05	53.05' RT.	1,794,440.1526	1,024,527.7470
4592	3708+62.36	102.05' RT.	1,794,473.9313	1,024,563.2441
268	3709+11.05	52.94' RT.	1,794,475.7932	1,024,494.1197
4591	3709+11.36	101.94' RT.	1,794,509.5719	1,024,529.6168
4498	3709+42.39	71.50' LT.	1,794,413.4324	1,024,381.9614
4499	3709+42.57	63.50' LT.	1,794,419.0356	1,024,387.6714
4589	3709+60.05	52.84' RT.	1,794,511.4338	1,024,460.4924
4590	3709+60.36	101.84' RT.	1,794,545.2125	1,024,495.9895
1977	3710+00.00	62.75' RT.	1,794,547.3394	1,024,440.3635
1976	3710+00.00	52.75' RT.	1,794,540.4924	1,024,433.0753
4521	3710+34.28	73.08' LT.	1,794,479.3168	1,024,317.8918
4520	3710+43.17	65.23' LT.	1,794,491.1703	1,024,317.5238
298	3710+62.17	48.46' LT.	1,794,516.5034	1,024,316.7374
1984	3710+76.08	80.80' LT.	1,794,504.4938	1,024,283.6443
4914	3710+76.20	73.80' LT.	1,794,509.3739	1,024,288.6627
287	3710+76.98	35.40' LT.	1,794,536.2377	1,024,316.1247
1985	3710+93.08	81.10' LT.	1,794,516.6813	1,024,271.7925
4915	3711+03.00	74.27' LT.	1,794,528.5872	1,024,269.9787
150	3711+17.03	35.49' LT.	1,794,565.3711	1,024,288.6316
4519	3711+22.93	66.61' LT.	1,794,548.3609	1,024,261.9086
4506	3711+24.45	74.64' LT.	1,794,543.9736	1,024,255.0161

LEGEND

- ANCHOR
- BUFFALO BOX
- CATCH BASIN
- COMBINATION MAST ARM
- CONTROLLER
- DOUBLE HANDHOLE
- FIRE HYDRANT
- FLARED END SECTION
- GAS WELL
- GUARDRAIL POST
- GUY POLE
- HANDHOLE
- HEAVY DUTY HANDHOLE
- INLET
- JUNCTION BOX
- LIGHT POLE
- MAIL BOX
- MANHOLE
- PAY PHONE
- POWER POLE
- SIGN
- SPLICE BOX
- SPRINKLER
- TELEPHONE SPLICE BOX
- TRAFFIC SIGNAL

PARCEL NUMBER	OWNER	TOTAL HOLDING ACRES	PART TAKEN ACRES	REMAINDER ACRES	AREA IN EXIST. ROW ACRES	EASEMENT ACRES	EASEMENT PURPOSE	PERMANENT TAX INDEX NUMBER	PROPERTY ACQUIRED BY
1JZ0035	GRADY A. McANALLY AND DELORES McANALLY, HUSBAND AND WIFE, AS JOINT TENANTS	0.820	0.020	0.800		0.018		06-03-22-208-038	
1JZ0036E-A	FIFTH THIRD BANK, AN OHIO BANKING CORP.	3.849		3.849		0.055		06-03-22-207-066	
1JZ0037	ELMHURST ROAD PROPERTY L.L.C. PLAINFIELD	1.473	0.098	1.375		0.054		06-03-22-208-034	
1JZ0038E-A	AARYA, LLC, AN ILLINOIS LIMITED LIABILITY COMPANY	1.817		1.817		0.055		06-03-22-207-065	
1JZ0039	COMMONWEALTH EDISON COMPANY, WHICH ACQUIRED TITLE AS THE PUBLIC SERVICE COMPANY OF NORTHERN ILLINOIS	0.252	0.056	0.196	0.014	0.019		06-03-22-206-008	

STATE OF ILLINOIS)
 COUNTY OF WILL) SS

THIS IS TO CERTIFY THAT WE, CLAASSEN, WHITE & ASSOCIATES, P.C., AN ILLINOIS PROFESSIONAL DESIGN FIRM LAND SURVEYING CORPORATION NUMBER 184-004039, HAVE SURVEYED THE PLAT OF HIGHWAYS SHOWN HEREON IN SECTION 22, TOWNSHIP 36 NORTH, RANGE 9 EAST OF THE THIRD PRINCIPAL MERIDIAN, WILL COUNTY, THAT THE SURVEY IS TRUE AND COMPLETE AS SHOWN TO THE BEST OF MY KNOWLEDGE AND BELIEF, THAT THE PLAT CORRECTLY REPRESENTS SAID SURVEY, THAT ALL MONUMENTS FOUND AND ESTABLISHED ARE OF PERMANENT QUALITY AND OCCUPY THE POSITIONS SHOWN THEREON AND THAT THE MONUMENTS ARE SUFFICIENT TO ENABLE THE SURVEY TO BE RETRACED. THIS SURVEY CONFORMS TO THE CURRENT ILLINOIS MINIMUM STANDARDS FOR A BOUNDARY SURVEY. MADE FOR THE DEPARTMENT OF TRANSPORTATION, STATE OF ILLINOIS.

DATED AT JOLIET, ILLINOIS THIS ____ DAY OF _____, 2013 A.D.

DAVID A. CLAASSEN
 ILLINOIS PROFESSIONAL LAND SURVEYOR NO. 035-002962
 LICENSE EXPIRES NOVEMBER 30, 2014
 THIS PROFESSIONAL SERVICE CONFORMS TO THE CURRENT ILLINOIS MINIMUM STANDARDS FOR A BOUNDARY SURVEY.

RECEIVED
 JAN 10 2013
 PLATS & LEGALS

SCALE: 1" = 30'

NOTE:
 COORDINATES PROVIDED HEREON ARE GROUND COORDINATES, BASED ON THE ILLINOIS STATE PLANE COORDINATE SYSTEM, EAST ZONE, NAD83(2007). ALL COORDINATES ARE SCALED FROM GRID TO GROUND BY USING A COMBINATION FACTOR OF 0.99995249. (GRID COORDINATES/0.99995249=GROUND COORDINATES)

CLAASSEN, WHITE & ASSOCIATES, P.C.
 LAND SURVEYORS
 121 AIRPORT DRIVE, UNIT 1, JOLIET, ILLINOIS 60431
 (815) 744-3720
 claassenwhite@cwalandsurvey.com
 CWA Job #5864

PLAT OF HIGHWAYS
 STATE OF ILLINOIS
 DEPARTMENT OF TRANSPORTATION
 US ROUTE 30

SECTION: I-55 TO IL 59
 PROJECT
 SCALE: 1" = 30'

WILL COUNTY
 JOB NO. R-91-021-12
 TO STATION 3711+22
 SHEET 13 OF

BUREAU OF LAND ACQUISITION
 201 WEST CENTER COURT
 SCHAMBURG, ILLINOIS 60196-1096

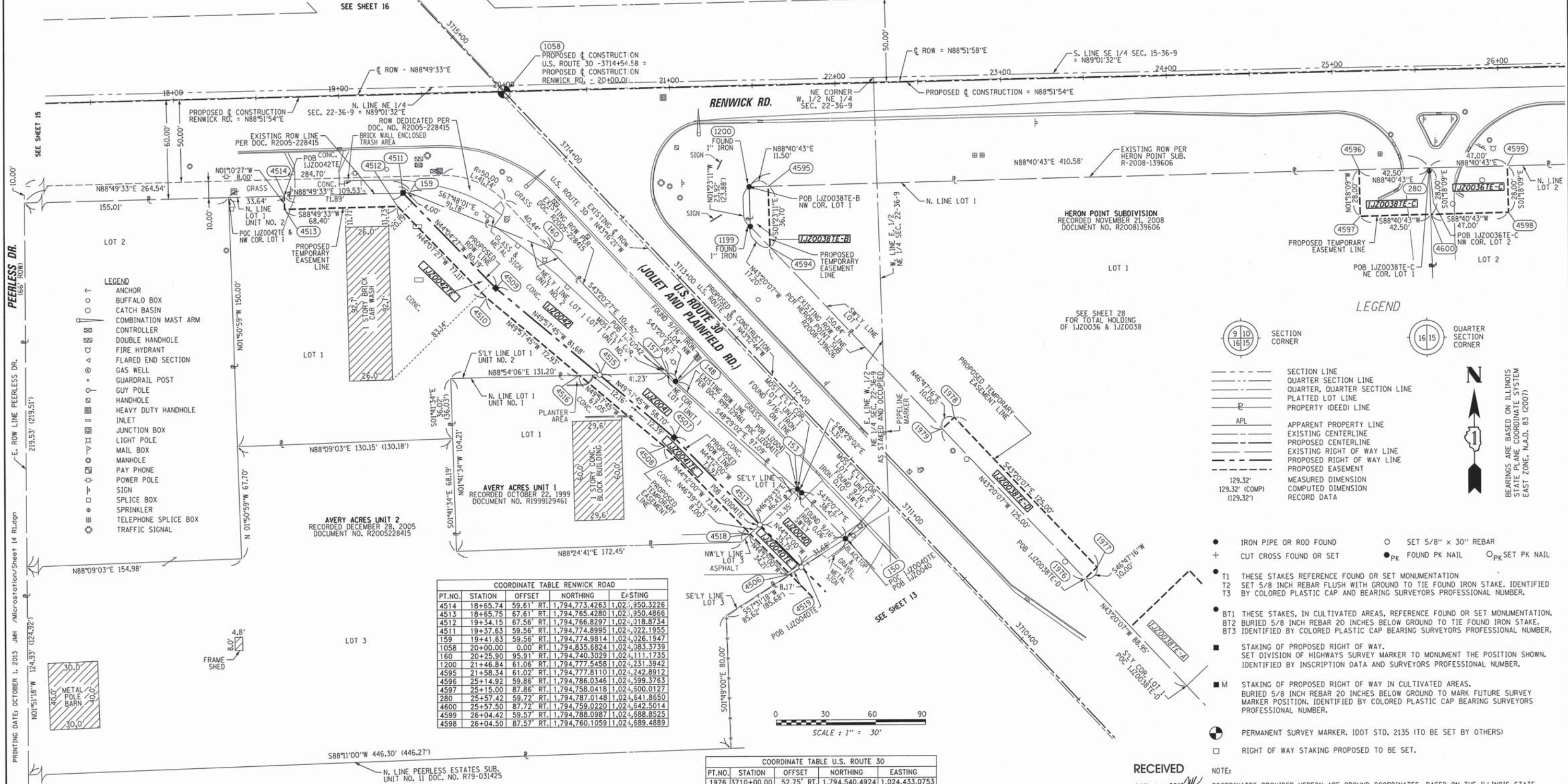

COORDINATE TABLE RENWICK ROAD

PT. NO.	STATION	OFFSET	NORTHING	EASTING
4514	18+65.74	59.61' RT.	1,794,773.4263	1,021,350.3226
4513	18+65.75	67.61' RT.	1,794,765.4280	1,021,350.4866
4512	19+34.15	67.56' RT.	1,794,766.8297	1,021,018.8734
4511	19+37.63	59.56' RT.	1,794,774.8995	1,021,022.1955
159	19+41.63	59.56' RT.	1,794,774.9814	1,021,026.1947
1058	20+00.00	0.00' RT.	1,794,835.6824	1,021,083.3739
160	20+25.90	95.91' RT.	1,794,740.3029	1,021,111.1735
1200	21+46.84	61.06' RT.	1,794,777.5458	1,021,131.3942
4595	21+58.34	61.02' RT.	1,794,777.8110	1,021,142.8912
4596	25+14.92	59.86' RT.	1,794,786.0346	1,021,599.3763
4597	25+15.00	87.86' RT.	1,794,758.0418	1,021,500.0127
280	25+57.42	59.72' RT.	1,794,787.0148	1,021,541.8650
4600	25+57.50	87.72' RT.	1,794,759.0220	1,021,542.5014
4599	26+04.42	59.57' RT.	1,794,788.0987	1,021,488.8525
4598	26+04.50	87.57' RT.	1,794,760.1059	1,021,489.4889

COORDINATE TABLE U.S. ROUTE 30

PT. NO.	STATION	OFFSET	NORTHING	EASTING
1976	3710+00.00	52.75' RT.	1,794,540.4924	1,024,433.0753
1977	3710+00.00	62.75' RT.	1,794,547.3394	1,024,440.3635
150	3711+17.03	35.49' LT.	1,794,565.3711	1,024,288.6316
4519	3711+22.93	66.61' LT.	1,794,548.3609	1,024,281.9086
4506	3711+24.45	74.64' LT.	1,794,543.9736	1,024,255.0161
1979	3711+25.00	52.48' RT.	1,794,631.4115	1,024,347.2920
1978	3711+25.00	62.48' RT.	1,794,638.2586	1,024,354.5802
4518	3711+58.66	75.23' LT.	1,794,568.4999	1,024,231.1654
4517	3711+58.68	67.23' LT.	1,794,573.9912	1,024,236.9844
153	3711+58.75	35.88' LT.	1,794,595.5073	1,024,259.7841
4508	3712+32.46	76.50' LT.	1,794,621.4120	1,024,179.7109
4507	3712+32.59	68.50' LT.	1,794,626.9893	1,024,185.4462
148	3712+55.43	44.80' LT.	1,794,659.8615	1,024,187.0860
157	3712+63.23	44.82' LT.	1,794,665.5378	1,024,181.7286
4594	3712+75.83	52.16' LT.	1,794,741.1218	1,024,243.7791
4515	3712+90.88	75.40' LT.	1,794,664.7475	1,024,140.5073
1199	3712+93.04	52.12' RT.	1,794,753.6348	1,024,231.9729
4516	3712+98.04	84.42' LT.	1,794,664.5144	1,024,128.3487
4595	3713+03.18	76.64' RT.	1,794,777.8110	1,024,242.8912
1200	3713+10.86	68.07' RT.	1,794,777.5458	1,024,231.3942
160	3713+66.03	45.05' LT.	1,794,740.3029	1,021,111.1735
4510	3713+71.46	92.99' LT.	1,794,711.4291	1,024,072.5120
4509	3713+71.99	85.00' LT.	1,794,717.2894	1,024,077.9733
4512	3714+48.56	94.15' LT.	1,794,766.8297	1,024,018.8734
159	3714+49.49	83.24' LT.	1,794,774.9814	1,024,026.1947
4511	3714+52.17	86.21' LT.	1,794,774.8995	1,024,022.1955
1058	3714+54.58	0.00' RT.	1,794,835.6824	1,024,083.3739

PARCEL NUMBER	OWNER	TOTAL HOLDING ACRES	PART TAKEN ACRES	REMAINDER ACRES	AREA IN EXIST. ROW ACRES	EASEMENT ACRES	EASEMENT PURPOSE	PERMANENT TAX INDEX NUMBER	PROPERTY ACQUIRED BY
1JZ0036TE-C	FIFTH THIRD BANK, AN OHIO BANKING CORP.	3.849		3.849		0.030		06-03-22-207-066	
1JZ0038TE-B						0.008			
1JZ0038TE-C	AARYA, LLC, AN ILLINOIS LIMITED LIABILITY COMPANY	1.817		1.817		0.027		06-03-22-207-065	
1JZ0038TE-D						0.029			
1JZ0040	NORTH STAR TRUST CO., AS SUCCESSOR TO FIRST NATIONAL BANK OF JOLIET, AS TRUSTEE UNDER TRUST AGREEMENT DATED THE 21st DAY OF JUNE, 1990, KNOWN AS TRUST NUMBER 3773	2.318	0.028	2.290		0.006		06-03-22-206-031 06-03-22-206-029	
1JZ0041	PB-SW COMMERCIAL, LLC, AN ILLINOIS LIMITED LIABILITY COMPANY	0.416	0.076	0.340		0.025		06-03-22-206-028	
1JZ0042	HINSBROOK BANK AND TRUST, AS TRUSTEE UNDER TRUST AGREEMENT DATED NOVEMBER 30, 2000 AND KNOWN AS TRUST NO. 00-049	0.634	0.111	0.523		0.041		06-03-22-206-030	

US ROUTE 30, INTERSTATE 55 TO IL ROUTE 59, JOB. NO. R-91-021-12.

LEGEND

- SECTION LINE
- QUARTER SECTION LINE
- QUARTER, QUARTER SECTION LINE
- PLATTED LOT LINE
- PROPERTY (DEED) LINE
- APL APPARENT PROPERTY LINE
- EXISTING CENTERLINE
- PROPOSED CENTERLINE
- EXISTING RIGHT OF WAY LINE
- PROPOSED RIGHT OF WAY LINE
- PROPOSED EASEMENT
- MEASURED DIMENSION
- COMPUTED DIMENSION
- RECORD DATA

SECTION CORNER (9 10 16 15)

QUARTER SECTION CORNER (16 15)

IRON PIPE OR ROD FOUND (circle with dot)

CUT CROSS FOUND OR SET (+)

T1 THESE STAKES REFERENCE FOUND OR SET MONUMENTATION

T2 SET 5/8 INCH REBAR FLUSH WITH GROUND TO TIE FOUND IRON STAKE. IDENTIFIED BY COLORED PLASTIC CAP AND BEARING SURVEYORS PROFESSIONAL NUMBER.

T3 IDENTIFIED BY COLORED PLASTIC CAP BEARING SURVEYORS PROFESSIONAL NUMBER.

BT1 THESE STAKES, IN CULTIVATED AREAS, REFERENCE FOUND OR SET MONUMENTATION.

BT2 BURIED 5/8 INCH REBAR 20 INCHES BELOW GROUND TO TIE FOUND IRON STAKE.

BT3 IDENTIFIED BY COLORED PLASTIC CAP BEARING SURVEYORS PROFESSIONAL NUMBER.

STAKING OF PROPOSED RIGHT OF WAY.

SET DIVISION OF HIGHWAYS SURVEY MARKER TO MONUMENT THE POSITION SHOWN. IDENTIFIED BY INSCRIPTION DATA AND SURVEYORS PROFESSIONAL NUMBER.

M STAKING OF PROPOSED RIGHT OF WAY IN CULTIVATED AREAS.

BURIED 5/8 INCH REBAR 20 INCHES BELOW GROUND TO MARK FUTURE SURVEY MARKER POSITION. IDENTIFIED BY COLORED PLASTIC CAP BEARING SURVEYORS PROFESSIONAL NUMBER.

PERMANENT SURVEY MARKER. IDOT STD. 2135 (TO BE SET BY OTHERS)

RIGHT OF WAY STAKING PROPOSED TO BE SET.

NOTE:

COORDINATES PROVIDED HEREON ARE GROUND COORDINATES, BASED ON THE ILLINOIS STATE PLANE COORDINATE SYSTEM, EAST ZONE, NAD83(2007). ALL COORDINATES ARE SCALED FROM GRID TO GROUND BY USING A COMBINATION FACTOR OF 0.99995249. (GRID COORDINATES/0.99995249=GROUND COORDINATES)

RECEIVED
OCT 01 2013
PLATS & LEGALS

STATE OF ILLINOIS)
) SS
COUNTY OF WILL)

THIS IS TO CERTIFY THAT WE, CLAASSEN, WHITE & ASSOCIATES, P.C., AN ILLINOIS PROFESSIONAL DESIGN FIRM LAND SURVEYING CORPORATION NUMBER 184-004039, HAVE SURVEYED THE PLAT OF HIGHWAYS SHOWN HEREON IN SECTION 22, TOWNSHIP 36 NORTH, RANGE 9 EAST OF THE THIRD PRINCIPAL MERIDIAN, WILL COUNTY, THAT THE SURVEY IS TRUE AND COMPLETE AS SHOWN TO THE BEST OF MY KNOWLEDGE AND BELIEF, THAT THE PLAT CORRECTLY REPRESENTS SAID SURVEY, THAT ALL MONUMENTS FOUND AND ESTABLISHED ARE OF PERMANENT QUALITY AND OCCUPY THE POSITIONS SHOWN THEREON AND THAT THE MONUMENTS ARE SUFFICIENT TO ENABLE THE SURVEY TO BE RETRACED. THIS SURVEY CONFORMS TO THE CURRENT ILLINOIS MINIMUM STANDARDS FOR A BOUNDARY SURVEY. MADE FOR THE DEPARTMENT OF TRANSPORTATION, STATE OF ILLINOIS.

DATED AT JOLIET, ILLINOIS THIS _____ DAY OF _____, 2013 A.D.

DAVID A. CLAASSEN
ILLINOIS PROFESSIONAL LAND SURVEYOR NO. 035-002962
LICENSE EXPIRES NOVEMBER 30, 2014
THIS PROFESSIONAL SERVICE CONFORMS TO THE CURRENT ILLINOIS MINIMUM STANDARDS FOR A BOUNDARY SURVEY.

DAVID A. CLAASSEN
VICE PRESIDENT

CLAASSEN, WHITE & ASSOCIATES, P.C.
LAND SURVEYORS
121 AIRPORT DRIVE, UNIT 1, JOLIET, ILLINOIS 60431
(815) 744-3720 claassenwhite@cwawill.com
CWA Job #5864

PLAT OF HIGHWAYS
STATE OF ILLINOIS
DEPARTMENT OF TRANSPORTATION
US ROUTE 30

SECTION: 1-55 TO IL 59
PROJECT: WILL COUNTY
STATION 3711+00 TO STATION 3715+00
SCALE: 1" = 30'
SHEET 14 OF

BUREAU OF LAND ACQUISITION
201 WEST CENTER COURT
SCHAMBURG, ILLINOIS 60196-1096

PART OF THE SE 1/4 SECTION 15 AND PART OF THE NE 1/4 SECTION 22, ALL IN T36N, R9E OF THE 3rd PM, PLAINFIELD TOWNSHIP, WILL COUNTY, ILLINOIS.

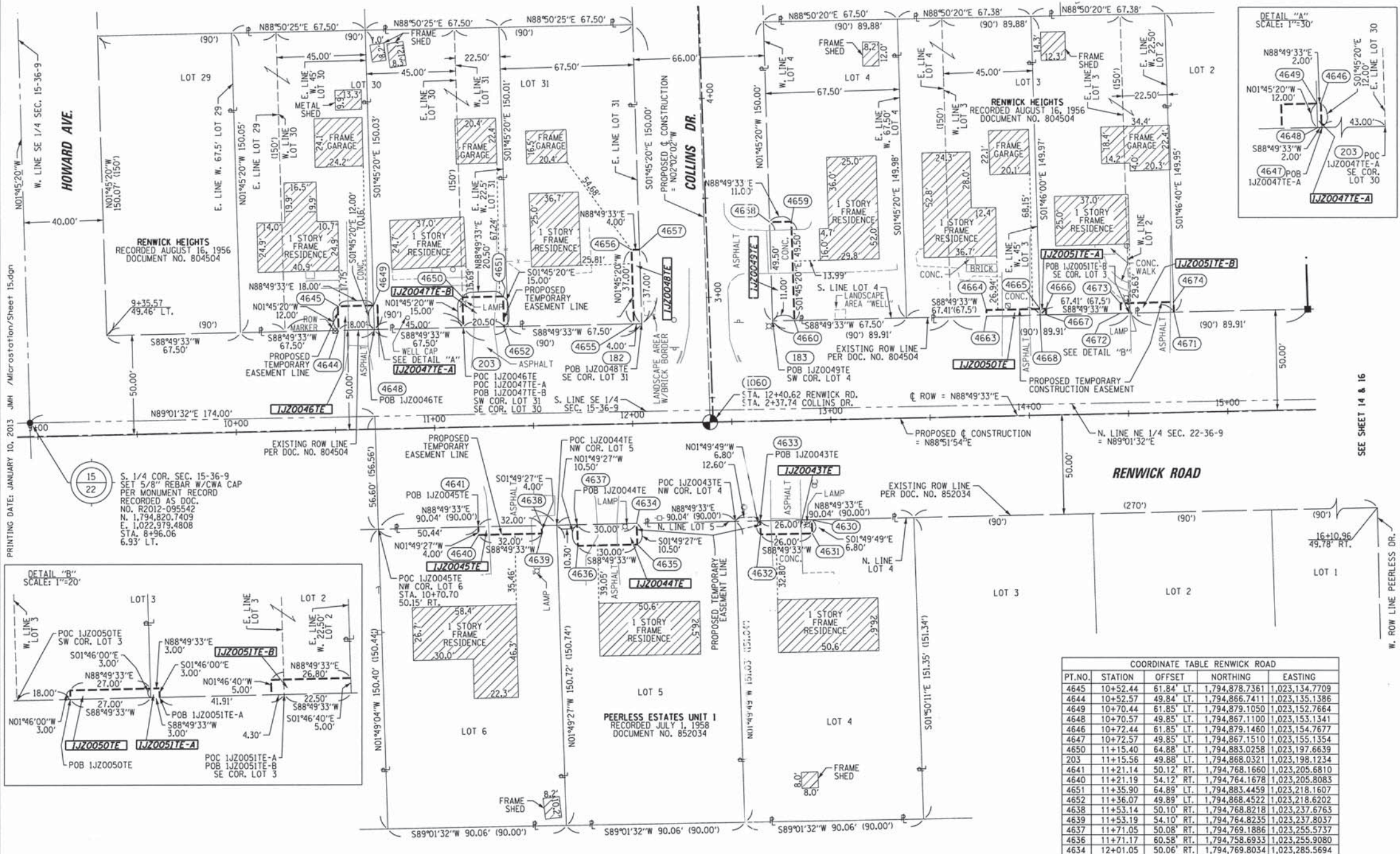

LEGEND

- SECTION CORNER (9 10 16 15) QUARTER SECTION CORNER (16 15)
- SECTION LINE
QUARTER SECTION LINE
QUARTER, QUARTER SECTION LINE
PLATTED LOT LINE
PROPERTY (DEED) LINE
- APL APPARENT PROPERTY LINE
EXISTING CENTERLINE
PROPOSED CENTERLINE
EXISTING RIGHT OF WAY LINE
PROPOSED RIGHT OF WAY LINE
PROPOSED EASEMENT
- MEASURED DIMENSION
COMPUTED DIMENSION
RECORD DATA
- IRON PIPE OR ROD FOUND
CUT CROSS FOUND OR SET
- SET 5/8" x 30" REBAR
FOUND PK NAIL
PK SET PK NAIL
- T1 THESE STAKES REFERENCE FOUND OR SET MONUMENTATION
T2 SET 5/8 INCH REBAR FLUSH WITH GROUND TO TIE FOUND IRON STAKE, IDENTIFIED BY COLORED PLASTIC CAP AND BEARING SURVEYORS PROFESSIONAL NUMBER.
- BT1 THESE STAKES, IN CULTIVATED AREAS, REFERENCE FOUND OR SET MONUMENTATION.
BT2 BURIED 5/8 INCH REBAR 20 INCHES BELOW GROUND TO TIE FOUND IRON STAKE.
BT3 IDENTIFIED BY COLORED PLASTIC CAP BEARING SURVEYORS PROFESSIONAL NUMBER.
- STAKING OF PROPOSED RIGHT OF WAY.
SET DIVISION OF HIGHWAYS SURVEY MARKER TO MONUMENT THE POSITION SHOWN, IDENTIFIED BY INSCRIPTION DATA AND SURVEYORS PROFESSIONAL NUMBER.
- STAKING OF PROPOSED RIGHT OF WAY IN CULTIVATED AREAS.
BURIED 5/8 INCH REBAR 20 INCHES BELOW GROUND TO MARK FUTURE SURVEY MARKER POSITION, IDENTIFIED BY COLORED PLASTIC CAP BEARING SURVEYORS PROFESSIONAL NUMBER.
- PERMANENT SURVEY MARKER, IDOT STD. 2135 (TO BE SET BY OTHERS)
- RIGHT OF WAY STAKING PROPOSED TO BE SET.

PRINTING DATE: JANUARY 10, 2013 JMH /Microstation/Sheet 15.dgn

S. 1/4 COR. SEC. 15-36-9
SET 5/8" REBAR W/CWA CAP
PER MONUMENT RECORD
RECORDED AS DOC.
NO. R2012-095542
N. 1,794,820.7409
E. 1,022,979.4808
STA. 8+96.06
6.93' LT.

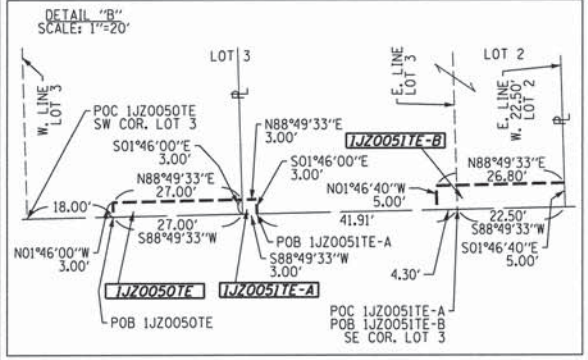

COORDINATE TABLE RENWICK ROAD

PT.NO.	STATION	OFFSET	NORTHING	EASTING
4645	10+52.44	61.84' LT.	1,794,878.7361	1,023,134.7709
4644	10+52.57	49.84' LT.	1,794,866.7411	1,023,135.1386
4649	10+70.44	61.85' LT.	1,794,879.1050	1,023,152.7664
4648	10+70.57	49.85' LT.	1,794,867.1100	1,023,153.1341
4646	10+72.44	61.85' LT.	1,794,879.1460	1,023,154.7677
4647	10+72.57	49.85' LT.	1,794,867.1510	1,023,155.1354
4650	11+15.40	64.88' LT.	1,794,883.0258	1,023,197.6639
203	11+15.56	49.88' LT.	1,794,868.0321	1,023,198.1234
4641	11+21.14	50.12' RT.	1,794,768.1660	1,023,205.6810
4640	11+21.19	54.12' RT.	1,794,764.1678	1,023,205.8083
4651	11+35.90	64.89' LT.	1,794,883.4459	1,023,218.1607
4652	11+36.07	49.89' LT.	1,794,868.4522	1,023,218.6202
4638	11+53.14	50.10' RT.	1,794,768.8218	1,023,237.8765
4639	11+53.19	54.10' RT.	1,794,764.8235	1,023,237.8037
4637	11+71.05	50.08' RT.	1,794,769.1886	1,023,255.5737
4636	11+71.17	60.58' RT.	1,794,758.6933	1,023,255.9080
4634	12+01.05	50.06' RT.	1,794,769.8034	1,023,285.5694
4635	12+01.17	60.56' RT.	1,794,759.3081	1,023,285.9036
4655	12+01.56	49.94' LT.	1,794,869.7944	1,023,284.1052
182	12+05.56	49.94' LT.	1,794,869.8764	1,023,288.1045
4633	12+63.39	50.02' RT.	1,794,771.0809	1,023,347.8975
4632	12+63.47	56.82' RT.	1,794,764.2839	1,023,348.1147
183	12+71.57	49.99' LT.	1,794,871.2289	1,023,354.0941
4660	12+82.57	49.99' LT.	1,794,871.4543	1,023,365.0923
4630	12+89.39	50.00' RT.	1,794,771.6137	1,023,373.8937
4631	12+89.47	56.80' RT.	1,794,764.8168	1,023,374.1109
4664	13+79.44	53.06' LT.	1,794,876.4389	1,023,461.8873
4663	13+79.48	50.06' LT.	1,794,873.4402	1,023,461.9797
4665	14+06.45	53.08' LT.	1,794,876.9922	1,023,488.8840
4668	14+06.48	50.08' LT.	1,794,873.9935	1,023,488.9765
4666	14+09.44	53.08' LT.	1,794,877.0537	1,023,491.8826
4667	14+09.48	50.08' LT.	1,794,874.0550	1,023,491.9751
4673	14+47.03	55.11' LT.	1,794,879.8235	1,023,529.4188
4672	14+47.08	50.11' LT.	1,794,874.8256	1,023,529.5739
4674	14+73.83	55.12' LT.	1,794,880.3727	1,023,556.2144
4671	14+73.89	50.12' LT.	1,794,875.3748	1,023,556.3695

COORDINATE TABLE COLLINS DRIVE

PT.NO.	STATION	OFFSET	NORTHING	EASTING
4660	2+87.07	42.73' RT.	1,794,871.4543	1,023,365.0923
183	2+87.23	31.73' RT.	1,794,871.2289	1,023,354.0941
182	2+88.22	34.26' LT.	1,794,869.8764	1,023,288.1045
4655	2+88.28	38.26' LT.	1,794,869.7944	1,023,284.1052
4657	3+25.23	34.08' LT.	1,794,906.8609	1,023,286.9710
4656	3+25.29	38.08' LT.	1,794,906.7789	1,023,282.9716
4659	3+36.57	42.97' RT.	1,794,920.9337	1,023,363.5758
4658	3+36.74	31.97' RT.	1,794,920.7082	1,023,352.5775

PARCEL NUMBER	OWNER	TOTAL HOLDING ACRES	PART TAKEN ACRES	REMAINDER ACRES	AREA IN EXIST. ROW ACRES	EASEMENT ACRES	EASEMENT PURPOSE	PERMANENT TAX INDEX NUMBER	PROPERTY ACQUIRED BY
IJ20043TE	ERIC C. CARLSTROM	0.313		0.313	0.004	177 SO.FT.		06-03-22-200-105	
IJ20044TE	CINDY PRESSWOOD, AN UNMARRIED PERSON	0.312		0.312	0.007	315 SO.FT.		06-03-22-200-105	
IJ20045TE	NANCY L. BABYAR, DIVORCED AND NOT SINCE REMARRIED	0.311		0.311	0.003	128 SO.FT.		06-03-22-200-104	
IJ20046TE	DONALD H. HUBERT AND LORIE J. HUBERT, IN JOINT TENANCY	0.232		0.232	0.005	216 SO.FT.		06-03-15-401-021	
IJ20047TE-A	RICKEY G. BICE AND JOAN S. BICE, HIS WIFE, IN JOINT TENANCY	0.232		0.232	0.001	24 SO.FT.		06-03-15-401-022	
IJ20048TE	ANTONIO ESPARZA AND IGNACIA ESPARZA, HUSBAND AND WIFE	0.232		0.232	0.003	148 SO.FT.		06-03-15-401-023	
IJ20049TE	THANE E. ANDERSON	0.232		0.232	0.013			06-03-15-402-008	
IJ20050TE	RANDY W. ATZMAN AND KARLI A. HARRIS, BOTH SINGLE, IN JOINT TENANCY	0.232		0.232	0.002	81 SO.FT.		06-03-15-402-009	
IJ20051TE-A	MICHAEL S. McNAMARA	0.232		0.232	0.003	134 SO.FT.		06-03-15-402-110	
IJ20051TE-B									

- LEGEND
- ANCHOR
 - BUFFALO BOX
 - CATCH BASIN
 - COMBINATION MAST ARM CONTROLLER
 - DOUBLE HANDHOLE
 - FIRE HYDRANT
 - FLARED END SECTION
 - GAS WELL
 - GUARDRAIL POST
 - GUY POLE
 - HANDHOLE
 - HEAVY DUTY HANDHOLE
 - INLET
 - JUNCTION BOX
 - LIGHT POLE
 - MAIL BOX
 - MANHOLE
 - PAY PHONE
 - POWER POLE
 - SIGN
 - SPLICE BOX
 - SPRINKLER
 - TELEPHONE SPLICE BOX
 - TRAFFIC SIGNAL

RECEIVED
JAN 10 2013
PLATS & LEGALS



NOTE:
COORDINATES PROVIDED HEREON ARE GROUND COORDINATES, BASED ON THE ILLINOIS STATE PLANE COORDINATE SYSTEM, EAST ZONE, NAD83(2011). ALL COORDINATES ARE SCALED FROM GRID TO GROUND BY USING A COMBINATION FACTOR OF 0.99995249. (GRID COORDINATES/0.99995249=GROUND COORDINATES)

CWA SURVEY
CLAASSEN, WHITE & ASSOCIATES, P.C.
LAND SURVEYORS
121 AIRPORT DRIVE, UNIT 1, JOLIET, ILLINOIS 60431
(815) 744-3720 clausenwhite@cwasurevey.com
CWA Job #5864

PLAT OF HIGHWAYS
STATE OF ILLINOIS
DEPARTMENT OF TRANSPORTATION
US ROUTE 30
SECTION: I-55 TO IL 59
PROJECT
STATION 8+96.03
SCALE: 1" = 30'
WILL COUNTY
JOB NO. R-91-021-12
TO STATION 15+00
SHEET 15 OF

PARCEL NUMBER	OWNER	TOTAL HOLDING ACRES	PART TAKEN ACRES	REMAINDER ACRES	AREA IN EXIST. ROW ACRES	EASEMENT ACRES	EASEMENT PURPOSE	PERMANENT TAX INDEX NUMBER	PROPERTY ACQUIRED BY
1JZ0053	NALU INVESTMENTS, LLC	1.549	1.549	0.000				06-03-15-402-012	
1JZ0056	DAVID L. JESONOWSKI	0.320	0.010 440 SQ.FT.	0.310				06-03-15-402-003	
1JZ0057	KENNETH M. HUMMEL AND BARBARA A. HUMMEL, HIS WIFE, IN JOINT TENANCY	0.289	0.001 53 SQ.FT.	0.288		0.028		06-03-15-402-002	
1JZ0057TE						0.019			

LEGEND

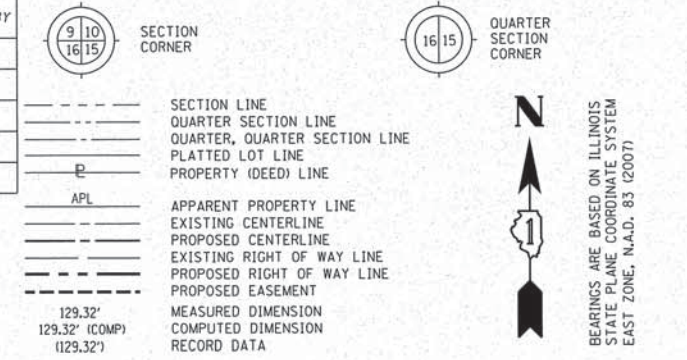

BEARINGS ARE BASED ON ILLINOIS STATE PLANE COORDINATE SYSTEM EAST ZONE, N.A.D. 83 (2007)

COORDINATE TABLE RENWICK ROAD

PT.NO.	STATION	OFFSET	NORTHING	EASTING
202	15+41.29	50.17' LT.	1,794,876.7561	1,023,623.7624
184	18+88.07	50.41' LT.	1,794,883.8636	1,023,970.4652
1058	20+00.00	0.00' RT.	1,794,835.6820	1,024,083.3739

COORDINATE TABLE U.S. ROUTE 30

PT.NO.	STATION	OFFSET	NORTHING	EASTING
1058	3714+54.58	0.00' RT.	1,794,835.6824	1,024,083.3739
184	3715+67.01	49.30' LT.	1,794,883.8636	1,023,970.4652
202	3717+99.22	306.85' LT.	1,794,876.7561	1,023,623.7624
4917	3720+80.76	58.44' LT.	1,795,252.0421	1,023,612.0417
4918	3720+68.78	69.01' LT.	1,795,236.0711	1,023,612.5405
201	3720+90.96	49.43' LT.	1,795,265.6409	1,023,611.6170
4682	3721+20.29	53.48' LT.	1,795,284.2502	1,023,588.5814
4684	3721+20.99	62.46' LT.	1,795,278.6021	1,023,581.5611
4685	3721+67.79	61.12' LT.	1,795,313.6386	1,023,550.4908
4686	3721+67.94	66.12' LT.	1,795,310.3211	1,023,546.7499
4688	3721+87.79	60.55' LT.	1,795,328.6023	1,023,537.2210
4687	3721+87.93	65.54' LT.	1,795,325.2848	1,023,533.4801
4689	3721+99.13	60.22' LT.	1,795,337.0907	1,023,529.6935
4690	3721+99.16	51.21' LT.	1,795,343.2816	1,023,536.2325
200	3721+99.17	49.46' LT.	1,795,344.4873	1,023,537.5060
4691	3722+59.67	49.48' LT.	1,795,388.5706	1,023,496.0704
4692	3722+59.80	58.48' LT.	1,795,382.5016	1,023,489.4232
4693	3722+89.14	58.48' LT.	1,795,403.8836	1,023,469.3254
199	3722+89.18	49.48' LT.	1,795,410.0708	1,023,475.8614

- IRON PIPE OR ROD FOUND ○ SET 5/8" x 30" REBAR
- + CUT CROSS FOUND OR SET ● PK FOUND PK NAIL ○ PK SET PK NAIL
- T1 THESE STAKES REFERENCE FOUND OR SET MONUMENTATION
- T2 SET 5/8 INCH REBAR FLUSH WITH GROUND TO TIE FOUND IRON STAKE. IDENTIFIED BY COLORED PLASTIC CAP AND BEARING SURVEYORS PROFESSIONAL NUMBER.
- T3 BY COLORED PLASTIC CAP AND BEARING SURVEYORS PROFESSIONAL NUMBER.
- BT1 THESE STAKES, IN CULTIVATED AREAS, REFERENCE FOUND OR SET MONUMENTATION.
- BT2 BURIED 5/8 INCH REBAR 20 INCHES BELOW GROUND TO TIE FOUND IRON STAKE.
- BT3 IDENTIFIED BY COLORED PLASTIC CAP BEARING SURVEYORS PROFESSIONAL NUMBER.
- STAKING OF PROPOSED RIGHT OF WAY. SET DIVISION OF HIGHWAYS SURVEY MARKER TO MONUMENT THE POSITION SHOWN. IDENTIFIED BY INSCRIPTION DATA AND SURVEYORS PROFESSIONAL NUMBER.
- M STAKING OF PROPOSED RIGHT OF WAY IN CULTIVATED AREAS. BURIED 5/8 INCH REBAR 20 INCHES BELOW GROUND TO MARK FUTURE SURVEY MARKER POSITION. IDENTIFIED BY COLORED PLASTIC CAP BEARING SURVEYORS PROFESSIONAL NUMBER.
- ⊙ PERMANENT SURVEY MARKER. IDOT STD. 2135 (TO BE SET BY OTHERS)
- RIGHT OF WAY STAKING PROPOSED TO BE SET.

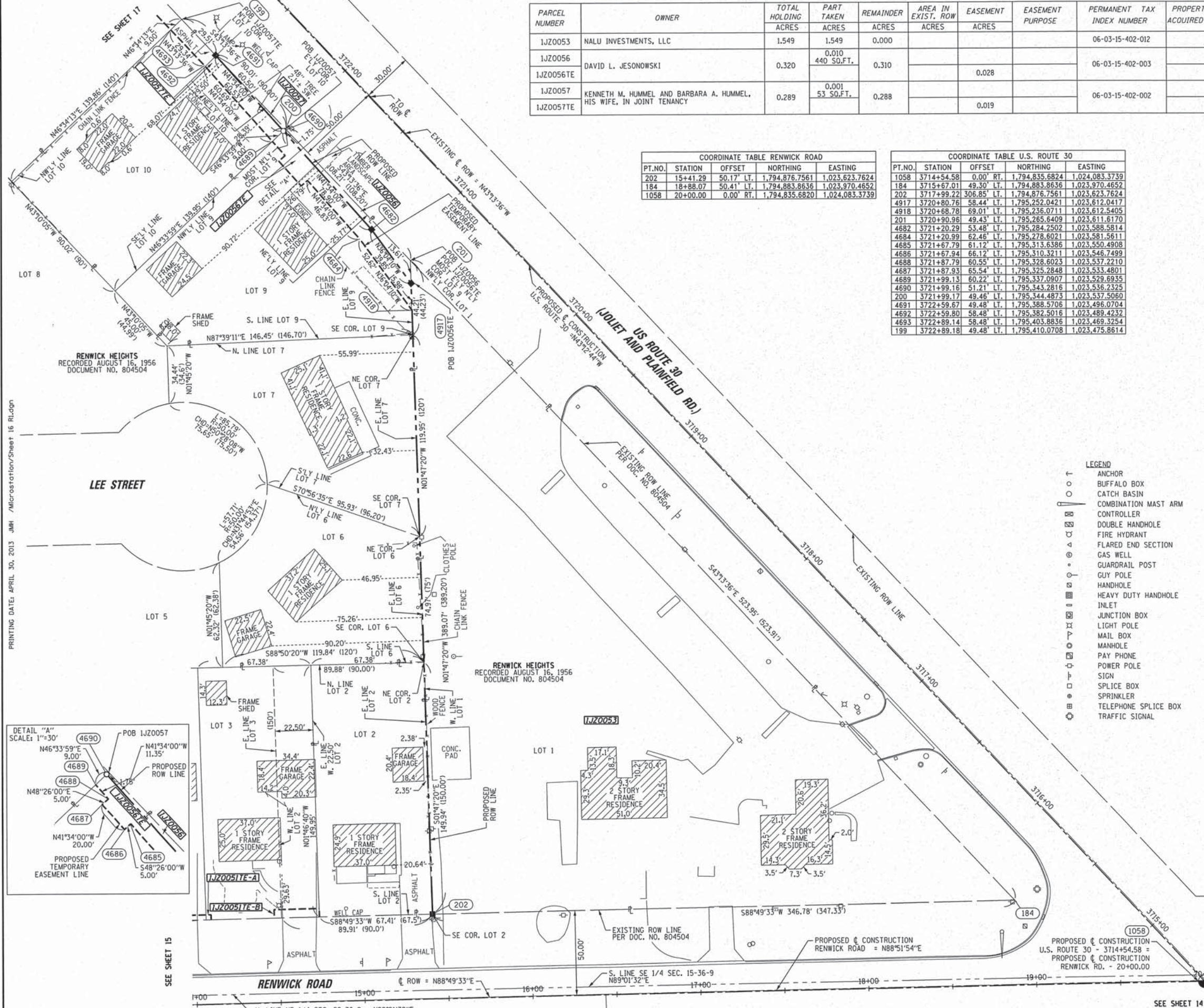

PRINTING DATE: APRIL 30, 2013 JMH /Microstation/Sheet 16 Rld.gpn

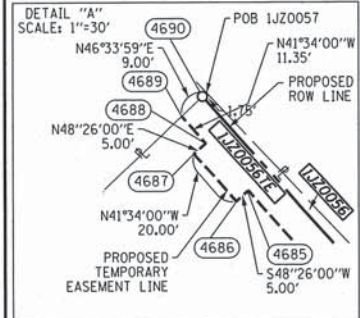

- LEGEND
- ANCHOR
 - BUFFALO BOX
 - CATCH BASIN
 - COMBINATION MAST ARM
 - CONTROLLER
 - DOUBLE HANDHOLE
 - FIRE HYDRANT
 - FLARED END SECTION
 - GAS WELL
 - GUARDRAIL POST
 - GUY POLE
 - HANDHOLE
 - HEAVY DUTY HANDHOLE
 - INLET
 - JUNCTION BOX
 - LIGHT POLE
 - MAIL BOX
 - MANHOLE
 - PAY PHONE
 - POWER POLE
 - SIGN
 - SPLICE BOX
 - SPRINKLER
 - TELEPHONE SPLICE BOX
 - TRAFFIC SIGNAL

STATE OF ILLINOIS)
COUNTY OF WILL)

THIS IS TO CERTIFY THAT WE, CLAASSEN, WHITE & ASSOCIATES, P.C., AN ILLINOIS PROFESSIONAL DESIGN FIRM LAND SURVEYING CORPORATION NUMBER 184-004039, HAVE SURVEYED THE PLAT OF HIGHWAYS SHOWN HEREON IN SECTION 15, TOWNSHIP 36 NORTH, RANGE 9 EAST OF THE THIRD PRINCIPAL MERIDIAN, WILL COUNTY, THAT THE SURVEY IS TRUE AND COMPLETE AS SHOWN TO THE BEST OF MY KNOWLEDGE AND BELIEF, THAT THE PLAT CORRECTLY REPRESENTS SAID SURVEY, THAT ALL MONUMENTS FOUND AND ESTABLISHED ARE OF PERMANENT QUALITY AND OCCUPY THE POSITIONS SHOWN THEREON AND THAT THE MONUMENTS ARE SUFFICIENT TO ENABLE THE SURVEY TO BE RETRACED. THIS SURVEY CONFORMS TO THE CURRENT ILLINOIS MINIMUM STANDARDS FOR A BOUNDARY SURVEY, MADE FOR THE DEPARTMENT OF TRANSPORTATION, STATE OF ILLINOIS.

DATED AT JOLIET, ILLINOIS THIS ___ DAY OF ___, 2012 A.D.

DAVID A. CLAASSEN
ILLINOIS PROFESSIONAL LAND SURVEYOR NO. 035-002962
LICENSE EXPIRES NOVEMBER 30, 2012
THIS PROFESSIONAL SERVICE CONFORMS TO THE CURRENT ILLINOIS MINIMUM STANDARDS FOR A BOUNDARY SURVEY.

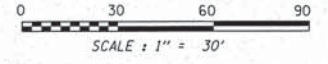

NOTE:
COORDINATES PROVIDED HEREON ARE GROUND COORDINATES, BASED ON THE ILLINOIS STATE PLANE COORDINATE SYSTEM, EAST ZONE, NAD83(2007). ALL COORDINATES ARE SCALED FROM GRID TO GROUND BY USING A COMBINATION FACTOR OF 0.99995249. (GRID COORDINATES/0.99995249=GROUND COORDINATES)

CWA SURVEY
CLAASSEN, WHITE & ASSOCIATES, P.C.
LAND SURVEYORS
121 AIRPORT DRIVE, UNIT 1, JOLIET, ILLINOIS 60431
(815) 744-3720 claassenwhite@cwawcsurvey.com
CWA Job #5864

RECEIVED
APR 30 2013
PLATS & LEGALS

PLAT OF HIGHWAYS
STATE OF ILLINOIS
DEPARTMENT OF TRANSPORTATION
US ROUTE 30

SECTION: I-55 TO IL 59
PROJECT STATION 3714+50
SCALE: 1" = 30'

WILL COUNTY
JOB NO. R-91-021-12
TO STATION 3722+50
SHEET 16 OF

BUREAU OF LAND ACQUISITION
201 WEST CENTER COURT
SCHAMBURG, ILLINOIS 60196-1096

PART OF THE SE 1/4 SECTION 15, T36N, R9E OF THE 3rd PM, PLAINFIELD TOWNSHIP, WILL COUNTY, ILLINOIS.

PARCEL NUMBER	OWNER	TOTAL HOLDING ACRES	PART TAKEN ACRES	REMAINDER ACRES	AREA IN EXIST. ROW ACRES	EASEMENT ACRES	EASEMENT PURPOSE	PERMANENT TAX INDEX NUMBER	PROPERTY ACQUIRED BY
1JZ0058TE	HAROLD GEORGE METZLER AND MARY FRANCIS METZLER, HUSBAND AND WIFE, IN JOINT TENANCY	0.273		0.273		0.019		06-03-15-402-001	
1JZ0060TE	JOHN P. LENER AND JEANENE LENER, HUSBAND AND WIFE, IN JOINT TENANCY	0.232		0.232		0.028		06-03-15-401-006	
1JZ0061TE	THOMAS E. FERGUSON AND DAWN R. FERGUSON, HUSBAND AND WIFE, IN JOINT TENANCY	0.231		0.231		0.017		06-03-15-401-005	
1JZ0062TE-A	MARY J. JANUSZWSKI, A WIDOW	0.231		0.231		0.001	50 SQ.FT.	06-03-15-401-004	
1JZ0062TE-B						0.007	290 SQ.FT.		
1JZ0063TE	ANN E. MENSINGER, AS TO A LIFE ESTATE, AND THE REMAINDER TO DELORES M. MENSINGER, AS TO AN UNDIVIDED 55% INTEREST, AND ROBERT E. MENSINGER, AS TO AN UNDIVIDED 45% INTEREST	0.231		0.231		0.007	290 SQ.FT.	06-03-15-401-003	
1JZ0064TE	RICKY DEAN GEHRIKE	0.231		0.231		0.007	290 SQ.FT.	06-03-15-401-002	
1JZ0065	HOSHI VAZIFDAR	0.402	0.005	0.397				06-03-15-401-001	

LEGEND

SECTION CORNER (9 10 / 16 15)

QUARTER SECTION CORNER (16 15)

SECTION LINE

QUARTER SECTION LINE

QUARTER, QUARTER SECTION LINE

PLATTED LOT LINE

PROPERTY (DEED) LINE

APL

APPARENT PROPERTY LINE

EXISTING CENTERLINE

PROPOSED CENTERLINE

EXISTING RIGHT OF WAY LINE

PROPOSED RIGHT OF WAY LINE

PROPOSED EASEMENT

MEASURED DIMENSION (129.32')

COMPUTED DIMENSION (129.32')

RECORD DATA

IRON PIPE OR ROD FOUND

CUT CROSS FOUND OR SET

T1 THESE STAKES REFERENCE FOUND OR SET MONUMENTATION

T2 SET 5/8 INCH REBAR FLUSH WITH GROUND TO TIE FOUND IRON STAKE. IDENTIFIED BY COLORED PLASTIC CAP AND BEARING SURVEYORS PROFESSIONAL NUMBER.

T3

BT1 THESE STAKES, IN CULTIVATED AREAS, REFERENCE FOUND OR SET MONUMENTATION.

BT2 BURIED 5/8 INCH REBAR 20 INCHES BELOW GROUND TO TIE FOUND IRON STAKE.

BT3 IDENTIFIED BY COLORED PLASTIC CAP BEARING SURVEYORS PROFESSIONAL NUMBER.

STAKING OF PROPOSED RIGHT OF WAY.

SET DIVISION OF HIGHWAYS SURVEY MARKER TO MONUMENT THE POSITION SHOWN. IDENTIFIED BY INSCRIPTION DATA AND SURVEYORS PROFESSIONAL NUMBER.

STAKING OF PROPOSED RIGHT OF WAY IN CULTIVATED AREAS.

BURIED 5/8 INCH REBAR 20 INCHES BELOW GROUND TO MARK FUTURE SURVEY MARKER POSITION. IDENTIFIED BY COLORED PLASTIC CAP BEARING SURVEYORS PROFESSIONAL NUMBER.

PERMANENT SURVEY MARKER, 100T STD. 2135 (TO BE SET BY OTHERS)

RIGHT OF WAY STAKING PROPOSED TO BE SET.

STATE OF ILLINOIS)
COUNTY OF WILL)

COORDINATE TABLE COLLINS DRIVE

PT.NO.	STATION	OFFSET	NORTHING	EASTING
217	8+27.75	42.30' LT.	1,795,423.5264	1,023,271.1353
189	8+31.55	27.23' RT.	1,795,403.3229	1,023,337.7855
188	8+32.70	45.10' LT.	1,795,430.9026	1,023,270.9092
4701	8+95.53	42.97' LT.	1,795,496.7462	1,023,323.0267
4700	8+96.29	30.99' RT.	1,795,488.0024	1,023,331.2454
4703	9+33.60	105.69' LT.	1,795,569.3432	1,023,312.4307
4702	9+37.43	45.80' LT.	1,795,525.6154	1,023,353.5323
4916	9+43.41	31.98' RT.	1,795,469.4681	1,023,407.6799
186	9+48.18	34.49' LT.	1,795,523.7452	1,023,369.0142
185	9+52.39	31.37' RT.	1,795,475.6544	1,023,414.2168

COORDINATE TABLE U.S. ROUTE 30

PT.NO.	STATION	OFFSET	NORTHING	EASTING
4693	3722+89.14	58.48' LT.	1,795,403.8836	1,023,469.3254
199	3722+89.18	49.48' LT.	1,795,410.0708	1,023,475.8614
4916	3723+79.15	58.51' LT.	1,795,469.4681	1,023,407.6799
185	3723+79.18	49.51' LT.	1,795,475.6544	1,023,414.2168
186	3724+44.99	101.52' LT.	1,795,488.0024	1,023,331.2454
187	3724+45.18	49.52' LT.	1,795,523.7452	1,023,369.0142
4701	3724+56.99	101.53' LT.	1,795,496.7462	1,023,323.0267
4702	3724+57.15	59.53' LT.	1,795,525.6154	1,023,353.5323
4703	3725+17.16	59.54' LT.	1,795,569.3432	1,023,312.4307
4704	3725+17.19	49.54' LT.	1,795,576.2130	1,023,319.8975
198	3725+35.19	49.55' LT.	1,795,589.3287	1,023,307.3696
4710	3725+89.17	59.56' LT.	1,795,621.8152	1,023,263.1102
4707	3725+89.20	49.56' LT.	1,795,628.6809	1,023,270.3809
4709	3725+94.16	59.56' LT.	1,795,625.4492	1,023,259.6944
4708	3725+94.19	49.56' LT.	1,795,632.3190	1,023,266.9612
197	3726+25.20	49.57' LT.	1,795,654.9122	1,023,245.7249
4712	3726+32.17	59.57' LT.	1,795,653.1471	1,023,233.6600
4711	3726+32.20	49.57' LT.	1,795,660.0128	1,023,240.9307
4714	3726+61.18	59.58' LT.	1,795,674.2872	1,023,213.7896
4713	3726+61.20	49.58' LT.	1,795,681.1487	1,023,221.0642
4719	3727+04.18	59.59' LT.	1,795,705.6191	1,023,184.3394
4720	3727+04.20	49.59' LT.	1,795,712.4806	1,023,191.6140
196	3727+15.20	49.59' LT.	1,795,720.4958	1,023,184.0803
4718	3727+33.20	59.60' LT.	1,795,726.7592	1,023,164.4690
4717	3727+33.21	49.60' LT.	1,795,733.6165	1,023,171.7475
4722	3727+76.20	59.61' LT.	1,795,758.0911	1,023,135.0189
4723	3727+76.21	49.61' LT.	1,795,764.9485	1,023,142.2974
4721	3728+05.20	59.61' LT.	1,795,779.2219	1,023,115.1571
195	3728+05.21	49.61' LT.	1,795,786.0793	1,023,122.4356
4727	3729+66.23	49.66' LT.	1,795,903.4058	1,023,012.1557
4724	3729+80.23	49.66' LT.	1,795,913.6068	1,023,002.5673
4726	3729+80.87	71.18' LT.	1,795,899.3383	1,022,986.4407
4725	3729+86.49	66.22' LT.	1,795,906.8348	1,022,986.2110

PRINTING DATE: JUNE 26, 2013 JMH /Microstation/Sheet 17 R2.dgn

CURVE DATA
PROPOSED CENTERLINE CONSTRUCTION CURVE COLLINS ST.

Δ = 52°28'14"
D = 49°49'21"
R = 115.00'
L = 105.32'
T = 56.68'
E = 13.21'

(1061) PC STA. 7+85.02
N. 1,795,367.5763 E. 1,023,304.7142

(1062) PI STA. 8+41.70
N. 1,795,424.2156 E. 1,023,302.7027

(1063) PT STA. 8+90.34
N. 1,795,460.3137 E. 1,023,346.3945

US ROUTE 30, INTERSTATE 55 TO IL ROUTE 59, JOB. NO. R-91-021-12.

REVISED: 06-26-13 NEW OWNER, 1JZ0065
REVISED: 08-30-12 REVISED PARCEL 1JZ0058TE & 1JZ0060TE-B. REMOVED PARCEL 1JZ0059TE & 1JZ0060TE-A.

RECEIVED
JUN 28 2013
PLATS & LEGALS

CLAASSEN, WHITE & ASSOCIATES, P.C.
LAND SURVEYORS
121 AIRPORT DRIVE, UNIT 1, JOLIET, ILLINOIS 60431
(815) 744-3720 claassenwhite@cwasurevey.com
CWA Job #5864

PLAT OF HIGHWAYS
STATE OF ILLINOIS
DEPARTMENT OF TRANSPORTATION
US ROUTE 30

SECTION: I-55 TO IL 59 WILL COUNTY
PROJECT JOB NO. R-91-021-12
STATION 3722+50 TO STATION 3729+50
SCALE: 1" = 30' SHEET 17 OF

BUREAU OF LAND ACQUISITION
201 WEST CENTER COURT
SCHAUMBURG, ILLINOIS 60196-1096

TOTAL SHEETS: 681 SHEET NO.: 265

PART OF THE SW 1/4 SECTION 15, T36N, R9E OF THE 3rd PM, PLAINFIELD TOWNSHIP, WILL COUNTY, ILLINOIS.

PARCEL NUMBER	OWNER	TOTAL HOLDING ACRES	PART TAKEN ACRES	REMAINDER ACRES	AREA IN EXIST. ROW ACRES	EASEMENT ACRES	EASEMENT PURPOSE	PERMANENT TAX INDEX NUMBER	PROPERTY ACQUIRED BY
1JZ0066	BOARD OF EDUCATION OF PLAINFIELD COMMUNITY CONSOLIDATED SCHOOL DISTRICT NUMBER 202	33.751	0.494	33.257	0.449	0.117		06-03-15-306-012; 06-03-15-306-019; 06-03-15-306-021	

LEGEND

- SECTION CORNER
- QUARTER SECTION CORNER
- SECTION LINE
- QUARTER SECTION LINE
- QUARTER, QUARTER SECTION LINE
- PLATTED LOT LINE
- PROPERTY (DEED) LINE
- APL
- APPARENT PROPERTY LINE
- EXISTING CENTERLINE
- PROPOSED CENTERLINE
- EXISTING RIGHT OF WAY LINE
- PROPOSED RIGHT OF WAY LINE
- PROPOSED EASEMENT
- MEASURED DIMENSION
- COMPUTED DIMENSION
- RECORD DATA
- IRON PIPE OR ROD FOUND
- CUT CROSS FOUND OR SET
- SET 5/8" x 30" REBAR
- FOUND PK NAIL
- SET PK NAIL
- T1 THESE STAKES REFERENCE FOUND OR SET MONUMENTATION
- T2 SET 5/8 INCH REBAR FLUSH WITH GROUND TO TIE FOUND IRON STAKE, IDENTIFIED BY COLORED PLASTIC CAP AND BEARING SURVEYORS PROFESSIONAL NUMBER.
- T3
- BT1 THESE STAKES, IN CULTIVATED AREAS, REFERENCE FOUND OR SET MONUMENTATION.
- BT2 BURIED 5/8 INCH REBAR 20 INCHES BELOW GROUND TO TIE FOUND IRON STAKE.
- BT3 IDENTIFIED BY COLORED PLASTIC CAP BEARING SURVEYORS PROFESSIONAL NUMBER.
- STAKING OF PROPOSED RIGHT OF WAY. SET DIVISION OF HIGHWAYS SURVEY MARKER TO MONUMENT THE POSITION SHOWN. IDENTIFIED BY INSCRIPTION DATA AND SURVEYORS PROFESSIONAL NUMBER.
- M STAKING OF PROPOSED RIGHT OF WAY IN CULTIVATED AREAS. BURIED 5/8 INCH REBAR 20 INCHES BELOW GROUND TO MARK FUTURE SURVEY MARKER POSITION. IDENTIFIED BY COLORED PLASTIC CAP BEARING SURVEYORS PROFESSIONAL NUMBER.
- PERMANENT SURVEY MARKER, IDOT STD. 2135 (TO BE SET BY OTHERS)
- RIGHT OF WAY STAKING PROPOSED TO BE SET.

PRINTING DATE: FEBRUARY 3, 2014 JMH /microstation/Sheet 18 R4.dgn

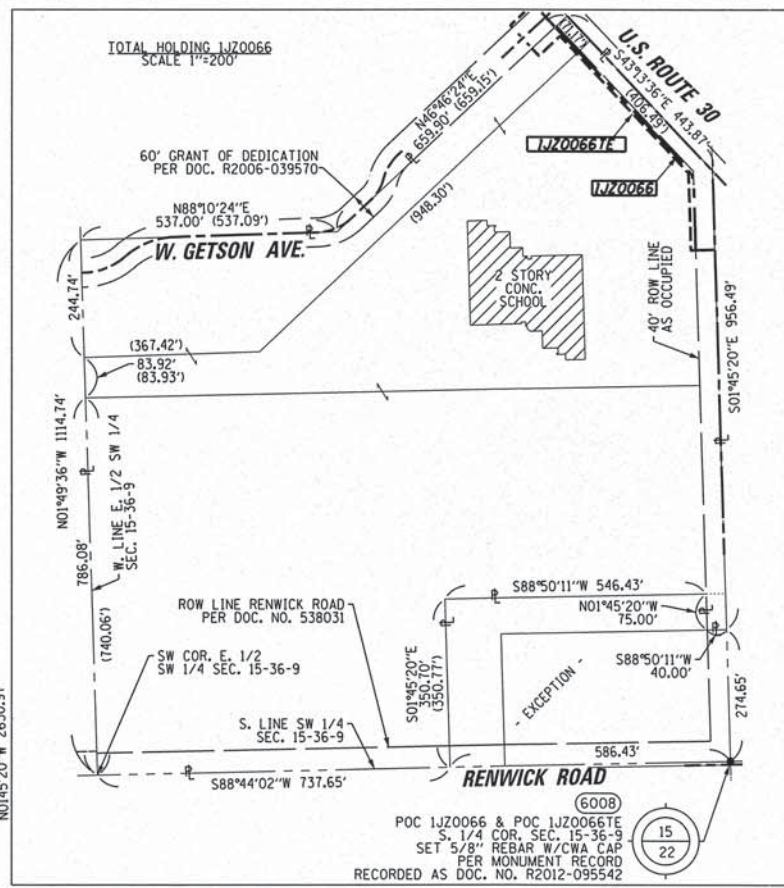
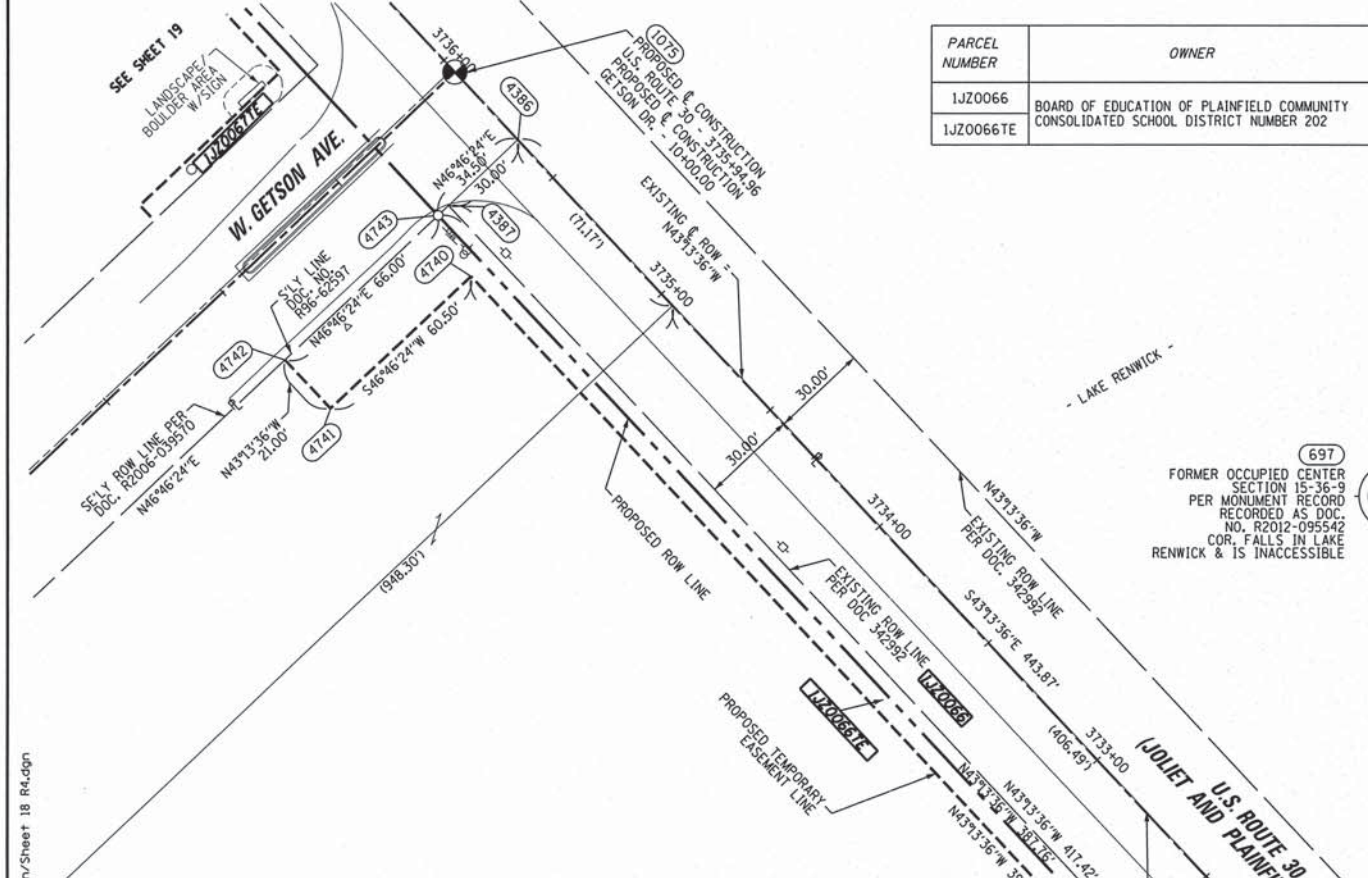

COORDINATE TABLE U.S. ROUTE 30

PT. NO.	STATION	OFFSET	NORTHING	EASTING
4831	3729+97.77	109.62' LT.	1,795,885.3345	1,022,946.8512
4732	3730+24.26	139.60' LT.	1,795,884.1091	1,022,906.8699
4733	3730+30.88	147.10' LT.	1,795,883.8028	1,022,896.8746
1067	3731+21.34	0.00' RT.	1,796,050.4537	1,022,942.1409
4364	3731+22.21	0.30' RT.	1,796,051.2996	1,022,941.7644
4735	3731+28.43	47.58' LT.	1,796,023.0439	1,022,902.6116
4736	3731+44.95	37.22' LT.	1,796,042.1773	1,022,898.8485
4357	3731+48.66	29.70' LT.	1,796,050.0312	1,022,901.7845
4734	3731+52.45	39.70' LT.	1,796,045.9408	1,022,891.9051
4737	3731+78.32	34.21' LT.	1,796,068.5550	1,022,878.1974
4741	3735+45.06	100.30' LT.	1,796,290.5946	1,022,578.9147
4740	3735+45.08	59.80' LT.	1,796,332.0303	1,022,622.9980
4742	3735+66.06	100.31' LT.	1,796,305.8962	1,022,564.5320
4387	3735+66.08	29.81' LT.	1,796,354.1808	1,022,615.9018
4743	3735+66.08	34.31' LT.	1,796,351.0988	1,022,612.6229
4386	3735+66.09	0.19' RT.	1,796,374.7274	1,022,637.7613
1075	3735+94.96	0.00' RT.	1,796,395.6402	1,022,617.8509
697	3741+71.33	927.07' RT.	1,797,450.4727	1,022,898.8800

COORDINATE TABLE HOWARD ST.

PT. NO.	STATION	OFFSET	NORTHING	EASTING
4732	8+34.80	40.30' LT.	1,795,884.1091	1,022,906.8699
4733	8+34.80	50.30' LT.	1,795,883.8028	1,022,896.8746
4735	9+73.80	40.34' LT.	1,796,023.0439	1,022,902.6116
4831	8+34.81	0.30' LT.	1,795,885.3345	1,022,946.8512
4736	9+93.04	43.52' LT.	1,796,042.1773	1,022,898.8485
4734	9+97.01	50.35' LT.	1,796,045.9408	1,022,891.9051
1067	10+00.00	0.00' RT.	1,796,050.4537	1,022,942.1409

COORDINATE TABLE W. GETSON AVE.

PT. NO.	STATION	OFFSET	NORTHING	EASTING
4742	8+99.69	28.90' RT.	1,796,305.8962	1,022,564.5320
4741	8+99.70	49.90' RT.	1,796,290.5946	1,022,578.9147
4740	9+60.20	49.88' RT.	1,796,332.0303	1,022,622.9980
4743	9+65.69	28.88' RT.	1,796,351.0988	1,022,612.6229
4387	9+70.19	28.88' RT.	1,796,354.1808	1,022,615.9018
1075	10+00.00	0.00' RT.	1,796,395.6402	1,022,617.8509
4386	10+00.19	28.87' RT.	1,796,374.7274	1,022,637.7613

- LEGEND
- ANCHOR
 - BUFFALO BOX
 - CATCH BASIN
 - COMBINATION MAST ARM
 - CONTROLLER
 - DOUBLE HANDHOLE
 - FIRE HYDRANT
 - FLARED END SECTION
 - GAS WELL
 - GUARDRAIL POST
 - GUY POLE
 - HANDHOLE
 - HEAVY DUTY HANDHOLE
 - INLET
 - JUNCTION BOX
 - LIGHT POLE
 - MAIL BOX
 - MANHOLE
 - PAY PHONE
 - POWER POLE
 - SIGN
 - SPLICE BOX
 - SPRINKLER
 - TELEPHONE SPLICE BOX
 - TRAFFIC SIGNAL

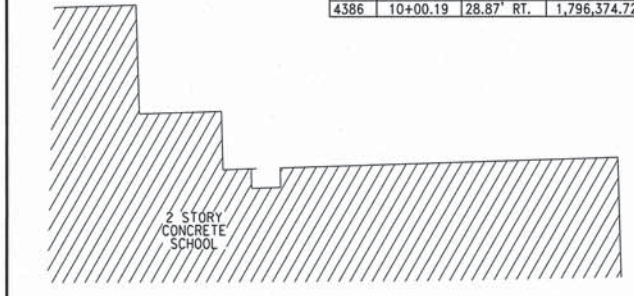

US ROUTE 30, INTERSTATE 55 TO IL ROUTE 59, JOB. NO. R-91-021-12.

STATE OF ILLINOIS)
COUNTY OF WILL)
THIS IS TO CERTIFY THAT WE, CLAASSEN, WHITE & ASSOCIATES, P.C., AN ILLINOIS PROFESSIONAL DESIGN FIRM LAND SURVEYING CORPORATION NUMBER 184-004039, HAVE SURVEYED THE PLAT OF HIGHWAYS SHOWN HEREON IN SECTION 15, TOWNSHIP 36 NORTH, RANGE 9 EAST OF THE THIRD PRINCIPAL MERIDIAN, WILL COUNTY, THAT THE SURVEY IS TRUE AND COMPLETE AS SHOWN TO THE BEST OF MY KNOWLEDGE AND BELIEF, THAT THE PLAT CORRECTLY REPRESENTS SAID SURVEY, THAT ALL MONUMENTS FOUND AND ESTABLISHED ARE OF PERMANENT QUALITY AND OCCUPY THE POSITIONS SHOWN THEREON AND THAT THE MONUMENTS ARE SUFFICIENT TO ENABLE THE SURVEY TO BE RETRACED. THIS SURVEY CONFORMS TO THE CURRENT ILLINOIS MINIMUM STANDARDS FOR A BOUNDARY SURVEY, MADE FOR THE DEPARTMENT OF TRANSPORTATION, STATE OF ILLINOIS.
DATED AT JOLIET, ILLINOIS THIS _____ DAY OF _____, 2013 A.D.

DAVID A. CLAASSEN
ILLINOIS PROFESSIONAL LAND SURVEYOR NO. 035-002962
LICENSE EXPIRES NOVEMBER 30, 2014
THIS PROFESSIONAL SERVICE CONFORMS TO THE CURRENT ILLINOIS MINIMUM STANDARDS FOR A BOUNDARY SURVEY.

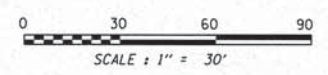

NOTE:
COORDINATES PROVIDED HEREON ARE GROUND COORDINATES, BASED ON THE ILLINOIS STATE PLANE COORDINATE SYSTEM, EAST ZONE, NAD83(2007). ALL COORDINATES ARE SCALED FROM GRID TO GROUND BY USING A COMBINATION FACTOR OF 0.99995249. (GRID COORDINATES/0.99995249=GROUND COORDINATES)

CWA SURVEY
CLAASSEN, WHITE & ASSOCIATES, P.C.
LAND SURVEYORS
121 AIRPORT DRIVE, UNIT 1, JOLIET, ILLINOIS 60431
(815) 744-3720 claassenwhite@cwasurevey.com
CWA Job #5864

RECEIVED
FEB 03 2014
PLATS & LEGALS

SECTION: I-55 TO IL 59
PROJECT: STATION 3731+00
SCALE: 1" = 30'

WILL COUNTY
JOB NO. R-91-021-12
TO STATION 3736+00
SHEET 18 OF

REVISED 2/3/2014 - REVISED OWNER 1JZ0066 PER NEW TITLE
REVISED 11/26/2013 - REVISED OWNER 1JZ0066 PER NEW TITLE
REVISED 9/23/2013 - REVISED 1JZ0066 PER IDOT
REVISED 8/27/2013 - REVISED 1JZ0067 PER IDOT

BUREAU OF LAND ACQUISITION
201 WEST CENTER COURT
SCHAUMBURG, ILLINOIS 60196-1096

PARCEL NUMBER	OWNER	TOTAL HOLDING ACRES	PART TAKEN ACRES	REMAINDER ACRES	AREA IN EXIST. ROW ACRES	EASEMENT ACRES	EASEMENT PURPOSE	PERMANENT TAX INDEX NUMBER	PROPERTY ACQUIRED BY
1JZ0067	FIRST MIDWEST BANK AS SUCCESSOR TO FIRST MIDWEST TRUST COMPANY, N.A., AS TRUSTEE UNDER TRUST AGREEMENT DATED FEBRUARY 2, 1996 KNOWN AS TRUST NO. 6054	10.380	0.495	9.885	0.435	0.097		06-03-15-306-020 06-03-15-306-022	

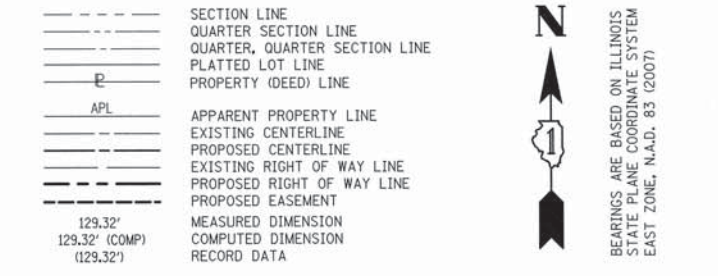

COORDINATE TABLE U.S. ROUTE 30

PT. NO.	STATION	OFFSET	NORTHING	EASTING
4742	3735+66.06	100.31' LT.	1,796,305.8962	1,022,564.5320
4387	3735+66.08	29.81' LT.	1,796,354.1808	1,022,615.9018
4743	3735+66.08	34.31' LT.	1,796,351.0988	1,022,612.6229
4386	3735+66.09	0.19' RT.	1,796,374.7274	1,022,637.7613
4746	3736+26.08	100.32' LT.	1,796,349.6152	1,022,523.4388
4747	3736+26.08	34.32' LT.	1,796,394.8177	1,022,571.5297
4406	3736+26.08	29.82' LT.	1,796,397.8997	1,022,574.8086
4744	3736+32.56	100.32' LT.	1,796,354.3514	1,022,518.9871
4745	3736+32.58	39.82' LT.	1,796,395.7871	1,022,563.0703
4749	3737+00.31	44.84' LT.	1,796,441.7188	1,022,513.0352
4748	3737+00.31	39.84' LT.	1,796,445.1432	1,022,516.6785
4751	3738+25.31	39.87' LT.	1,796,536.2243	1,022,431.0676
4750	3738+25.31	44.87' LT.	1,796,532.7999	1,022,427.4243
4877	3742+01.89	29.97' LT.	1,796,817.4600	1,022,180.4486
4878	3742+05.92	34.47' LT.	1,796,817.3164	1,022,174.4058
4879	3742+10.85	39.97' LT.	1,796,817.1409	1,022,167.0225

COORDINATE TABLE GETSON AVENUE

PT. NO.	STATION	OFFSET	NORTHING	EASTING
4746	8+99.68	31.10' LT.	1,796,349.6152	1,022,523.4388
4744	8+99.68	37.60' LT.	1,796,354.3514	1,022,518.9871
4742	8+99.69	28.90' RT.	1,796,305.8962	1,022,564.5320
4745	9+60.18	37.62' LT.	1,796,395.7871	1,022,563.0703
4743	9+65.69	28.88' RT.	1,796,351.0988	1,022,612.6229
4406	9+70.18	31.12' LT.	1,796,397.8997	1,022,574.8086
4387	9+70.19	28.88' RT.	1,796,354.1808	1,022,615.9018
1075	10+00.00	0.00' RT.	1,796,395.6402	1,022,617.8509
4386	10+00.19	28.87' RT.	1,796,374.7274	1,022,637.7613

- LEGEND
- ANCHOR
 - BUFFALO BOX
 - CATCH BASIN
 - COMBINATION MAST ARM
 - CONTROLLER
 - DOUBLE HANDHOLE
 - FIRE HYDRANT
 - FLARED END SECTION
 - GAS WELL
 - GUARDRAIL POST
 - GUY POLE
 - HANDHOLE
 - HEAVY DUTY HANDHOLE
 - INLET
 - JUNCTION BOX
 - LIGHT POLE
 - MAIL BOX
 - MANHOLE
 - PAY PHONE
 - POWER POLE
 - SIGN
 - SPLICE BOX
 - SPRINKLER
 - TELEPHONE SPLICE BOX
 - TRAFFIC SIGNAL

- IRON PIPE OR ROD FOUND
- SET 5/8" x 30" REBAR
- + CUT CROSS FOUND OR SET
- PK FOUND PK NAIL
- PK SET PK NAIL
- T1 THESE STAKES REFERENCE FOUND OR SET MONUMENTATION
- T2 SET 5/8 INCH REBAR FLUSH WITH GROUND TO TIE FOUND IRON STAKE, IDENTIFIED BY COLORED PLASTIC CAP AND BEARING SURVEYORS PROFESSIONAL NUMBER.
- BT1 THESE STAKES, IN CULTIVATED AREAS, REFERENCE FOUND OR SET MONUMENTATION
- BT3 BURIED 5/8 INCH REBAR 20 INCHES BELOW GROUND TO TIE FOUND IRON STAKE, IDENTIFIED BY COLORED PLASTIC CAP BEARING SURVEYORS PROFESSIONAL NUMBER.
- STAKING OF PROPOSED RIGHT OF WAY.
- SET DIVISION OF HIGHWAYS SURVEY MARKER TO MONUMENT THE POSITION SHOWN, IDENTIFIED BY INSCRIPTION DATA AND SURVEYORS PROFESSIONAL NUMBER.
- M STAKING OF PROPOSED RIGHT OF WAY IN CULTIVATED AREAS.
- BURIED 5/8 INCH REBAR 20 INCHES BELOW GROUND TO MARK FUTURE SURVEY MARKER POSITION, IDENTIFIED BY COLORED PLASTIC CAP BEARING SURVEYORS PROFESSIONAL NUMBER.
- PERMANENT SURVEY MARKER, IDOT STD. 2135 (TO BE SET BY OTHERS)
- RIGHT OF WAY STAKING PROPOSED TO BE SET.

STATE OF ILLINOIS)
) SS
 COUNTY OF WILL)

THIS IS TO CERTIFY THAT WE, CLAASSEN, WHITE & ASSOCIATES, P.C., AN ILLINOIS PROFESSIONAL DESIGN FIRM LAND SURVEYING CORPORATION NUMBER 184-004039, HAVE SURVEYED THE PLAT OF HIGHWAYS SHOWN HEREON IN SECTION 15, TOWNSHIP 36 NORTH, RANGE 9 EAST OF THE THIRD PRINCIPAL MERIDIAN, WILL COUNTY, THAT THE SURVEY IS TRUE AND COMPLETE AS SHOWN TO THE BEST OF MY KNOWLEDGE AND BELIEF, THAT THE PLAT CORRECTLY REPRESENTS SAID SURVEY, THAT ALL MONUMENTS FOUND AND ESTABLISHED ARE OF PERMANENT QUALITY AND OCCUPY THE POSITIONS SHOWN THEREON AND THAT THE MONUMENTS ARE SUFFICIENT TO ENABLE THE SURVEY TO BE RETRACED. THIS SURVEY CONFORMS TO THE CURRENT ILLINOIS MINIMUM STANDARDS FOR A BOUNDARY SURVEY. MADE FOR THE DEPARTMENT OF TRANSPORTATION, STATE OF ILLINOIS.

DATED AT JOLIET, ILLINOIS THIS _____ DAY OF _____, 2012 A.D.

DAVID A. CLAASSEN
 ILLINOIS PROFESSIONAL LAND SURVEYOR NO. 035-002962
 LICENSE EXPIRES NOVEMBER 30, 2012
 THIS PROFESSIONAL SERVICE CONFORMS TO THE CURRENT ILLINOIS MINIMUM STANDARDS FOR A BOUNDARY SURVEY.

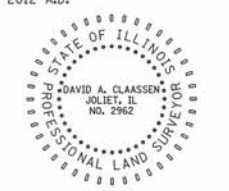

RECEIVED
 SEP 06 2013
 PLATS & LEGALS

NOTE:
 COORDINATES PROVIDED HEREON ARE GROUND COORDINATES, BASED ON THE ILLINOIS STATE PLANE COORDINATE SYSTEM, EAST ZONE, NAD83(2011). ALL COORDINATES ARE SCALED FROM GRID TO GROUND BY USING A COMBINATION FACTOR OF 0.99995249. (GRID COORDINATES/0.99995249=GROUND COORDINATES)

CLAASSEN, WHITE & ASSOCIATES, P.C.
 LAND SURVEYORS
 121 AIRPORT DRIVE, UNIT 1, JOLIET, ILLINOIS 60431
 (815) 744-3720 claassenwhite@cwasurevey.com
 CWA Job #5854

PLAT OF HIGHWAYS
 STATE OF ILLINOIS
 DEPARTMENT OF TRANSPORTATION
 US ROUTE 30

SECTION: I-55 TO IL 59 WILL COUNTY
 PROJECT JOB NO. R-91-021-12
 STATION 3735+50 TO STATION 3742+10.85
 SCALE: 1" = 30' SHEET 19 OF _____

BUREAU OF LAND ACQUISITION
 201 WEST CENTER COURT
 SCHAUMBURG, ILLINOIS 60196-1096

PRINTING DATE: SEPTEMBER 6, 2012 JLS /Microstation/Sheet 19.dgn

PART OF THE SW 1/4 SECTION 15, T36N, R9E OF THE 3rd PM,
PLAINFIELD TOWNSHIP, WILL COUNTY, ILLINOIS.

LEGEND

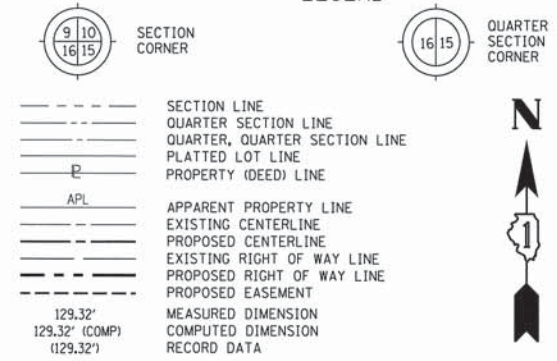

BEARINGS ARE BASED ON ILLINOIS
STATE PLANE COORDINATE SYSTEM
EAST ZONE, N.A.D. 83 (2007)

- IRON PIPE OR ROD FOUND
- + CUT CROSS FOUND OR SET
- SET 5/8" x 30" REBAR
- PK FOUND PK NAIL
- PK SET PK NAIL
- T1 THESE STAKES REFERENCE FOUND OR SET MONUMENTATION
- T2 SET 5/8 INCH REBAR FLUSH WITH GROUND TO TIE FOUND IRON STAKE, IDENTIFIED BY COLORED PLASTIC CAP AND BEARING SURVEYORS PROFESSIONAL NUMBER.
- BT1 THESE STAKES, IN CULTIVATED AREAS, REFERENCE FOUND OR SET MONUMENTATION.
- BT2 BURIED 5/8 INCH REBAR 20 INCHES BELOW GROUND TO TIE FOUND IRON STAKE.
- BT3 IDENTIFIED BY COLORED PLASTIC CAP BEARING SURVEYORS PROFESSIONAL NUMBER.
- STAKING OF PROPOSED RIGHT OF WAY.
- SET DIVISION OF HIGHWAYS SURVEY MARKER TO MONUMENT THE POSITION SHOWN, IDENTIFIED BY INSCRIPTION DATA AND SURVEYORS PROFESSIONAL NUMBER.
- M STAKING OF PROPOSED RIGHT OF WAY IN CULTIVATED AREAS.
- BURIED 5/8 INCH REBAR 20 INCHES BELOW GROUND TO MARK FUTURE SURVEY MARKER POSITION, IDENTIFIED BY COLORED PLASTIC CAP BEARING SURVEYORS PROFESSIONAL NUMBER.
- ⊙ PERMANENT SURVEY MARKER, IDOT STD. 2135 (TO BE SET BY OTHERS)
- RIGHT OF WAY STAKING PROPOSED TO BE SET.

COORDINATE TABLE U.S. ROUTE 30

PT.NO.	STATION	OFFSET		NORTHING	EASTING
4446	3740+55.72	30.07	RT.	1,796,752.0369	1,022,324.2847
4868	3741+75.01	0.04	RT.	1,796,818.4173	1,022,220.7190
4877	3742+01.89	29.97	LT.	1,796,817.4600	1,022,180.4466
4878	3742+05.92	34.47	LT.	1,796,817.3164	1,022,174.4058
4879	3742+10.85	39.97	LT.	1,796,817.1409	1,022,167.0225
4754	3742+72.50	30.01	RT.	1,796,909.9931	1,022,175.8151
4755	3742+72.50	35.01	RT.	1,796,913.4176	1,022,179.4584
4756	3742+92.50	35.01	RT.	1,796,927.9906	1,022,165.7606
4757	3742+92.50	30.01	RT.	1,796,924.5661	1,022,162.1174
4752	3743+22.90	40.00	LT.	1,796,898.7871	1,022,090.2800
4753	3743+22.92	34.50	LT.	1,796,902.5677	1,022,094.2746
4359	3743+22.93	30.00	LT.	1,796,905.6610	1,022,097.5429
1019	3743+23.04	0.00	RT.	1,796,926.2828	1,022,119.3317
4358	3743+23.15	30.00	RT.	1,796,946.9047	1,022,141.1205
4873	3743+57.71	0.00	RT.	1,796,951.4214	1,022,095.3749
4874	3743+57.71	30.00	LT.	1,796,930.7249	1,022,073.6574
4875	3743+57.71	34.50	LT.	1,796,927.6204	1,022,070.3998
4876	3743+57.71	40.00	LT.	1,796,923.8260	1,022,066.4182
4432	3746+73.77	0.00	RT.	1,797,180.1814	1,021,877.3698
4433	3746+73.77	30.00	LT.	1,797,159.4849	1,021,855.6522
4758	3746+73.77	34.50	LT.	1,797,156.3904	1,021,852.3946
4759	3746+73.77	40.00	LT.	1,797,152.5860	1,021,848.4130
4442	3746+74.70	30.00	RT.	1,797,201.5503	1,021,898.4467

PRINTING DATE: SEPTEMBER 6, 2012 JLS /Microstation/Sheet 20.dgn
N01°49'35"W 165.64'
W. LINE E. 1/2
SW 1/4 SEC. 15-36-9

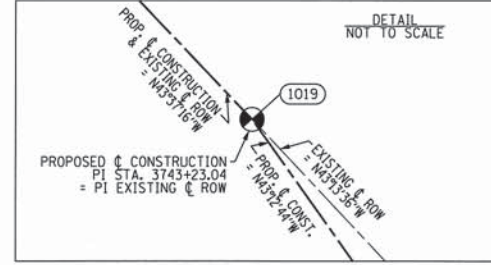

- LEGEND
- ANCHOR
 - BUFFALO BOX
 - CATCH BASIN
 - COMBINATION MAST ARM
 - CONTROLLER
 - DOUBLE HANDHOLE
 - FIRE HYDRANT
 - FLARED END SECTION
 - GAS WELL
 - GUARDRAIL POST
 - GUY POLE
 - HANDHOLE
 - HEAVY DUTY HANDHOLE
 - INLET
 - JUNCTION BOX
 - LIGHT POLE
 - MAIL BOX
 - MANHOLE
 - PAY PHONE
 - POWER POLE
 - SIGN
 - SPLICE BOX
 - SPRINKLER
 - TELEPHONE SPLICE BOX
 - TRAFFIC SIGNAL

PARCEL NUMBER	OWNER	TOTAL HOLDING ACRES	PART TAKEN ACRES	REMAINDER ACRES	AREA IN EXIST. ROW ACRES	EASEMENT ACRES	EASEMENT PURPOSE	PERMANENT TAX INDEX NUMBER	PROPERTY ACQUIRED BY
1JZ0068TE	FIRST MIDWEST BANK AS TRUSTEE UNDER TRUST AGREEMENT DATED MAY 16, 2003, KNOWN AS TRUST NO. 6947	3.008		3.008		0.002	100 SQ.FT.	06-03-15-307-002	
1JZ0069	ANTHONY E. BRANNEN AND JEAN S. BRANNEN, HIS WIFE, AS JOINT TENANTS	0.424	0.132	0.292	0.117	0.019		06-03-15-306-003	
1JZ0070	H. COLE OVERMAN AND VICTORIA L. OVERMAN, HUSBAND AND WIFE, AS JOINT TENANTS	2.669	0.250	2.419	0.218			06-03-15-306-002	
1JZ0070TE						0.040		06-03-15-306-007	

POC 1JZ0068TE, POC 1JZ0069, POC 1JZ0069TE, POC 1JZ0070 & POC 1JZ0070TE
S. 1/4 COR. SEC. 15-36-9
SET 5/8" REBAR W/CWA
CAP PER MONUMENT RECORD
RECORDED AS DOC. NO. R2012-095542



NOTE:
COORDINATES PROVIDED HEREON ARE GROUND COORDINATES, BASED ON THE ILLINOIS STATE PLANE COORDINATE SYSTEM, EAST ZONE, NAD83(2007). ALL COORDINATES ARE SCALED FROM GRID TO GROUND BY USING A COMBINATION FACTOR OF 0.99995249. (GRID COORDINATES/0.99995249=GROUND COORDINATES)

RECEIVED
SEP 06 2012 AMK
PLATS & LEGALS

DAVID A. CLAASSEN
ILLINOIS PROFESSIONAL LAND SURVEYOR NO. 035-002962
LICENSE EXPIRES NOVEMBER 30, 2012
THIS PROFESSIONAL SERVICE CONFORMS TO THE CURRENT ILLINOIS MINIMUM STANDARDS FOR A BOUNDARY SURVEY.

DAVID A. CLAASSEN
JOLIET, IL
NO. 2962

CLAASSEN, WHITE & ASSOCIATES, P.C.
LAND SURVEYORS
121 AIRPORT DRIVE, UNIT 1, JOLIET, ILLINOIS 60431
(815) 744-3720 clausenwhite@cwasurevey.com
CWA Job #5864

PLAT OF HIGHWAYS
STATE OF ILLINOIS
DEPARTMENT OF TRANSPORTATION
US ROUTE 30

SECTION: I-55 TO IL 59
PROJECT
STATION 3740+50
SCALE: 1" = 30'

WILL COUNTY
JOB NO. R-91-021-12
TO STATION 3747+00
SHEET 20 OF

BUREAU OF LAND ACQUISITION
201 WEST CENTER COURT
SCHALMBURG, ILLINOIS 60196-1096

- LEGEND
- ANCHOR
 - BUFFALO BOX
 - CATCH BASIN
 - COMBINATION MAST ARM
 - CONTROLLER
 - DOUBLE HANDHOLE
 - FIRE HYDRANT
 - FLARED END SECTION
 - GAS WELL
 - GUARDRAIL POST
 - GUY POLE
 - HANDHOLE
 - HEAVY DUTY HANDHOLE
 - INLET
 - JUNCTION BOX
 - LIGHT POLE
 - MAIL BOX
 - MANHOLE
 - PAY PHONE
 - POWER POLE
 - SIGN
 - SPLICE BOX
 - SPRINKLER
 - TELEPHONE SPLICE BOX
 - TRAFFIC SIGNAL

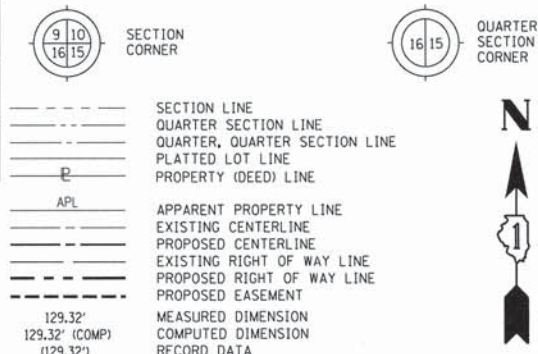

PARCEL NUMBER	OWNER	TOTAL HOLDING ACRES	PART TAKEN ACRES	REMAINDER ACRES	AREA IN EXIST. ROW ACRES	EASEMENT ACRES	EASEMENT PURPOSE	PERMANENT TAX INDEX NUMBER	PROPERTY ACQUIRED BY
1JZ0071	SYNERGY PROPERTY HOLDINGS, LLC	1.919	0.287	1.632	0.248	0.048		06-03-15-306-006	
1JZ0071TE								06-03-15-306-008	
1JZ0072	PLAINFIELD TOWNSHIP CEMETERY, WHICH ACQUIRED TITLE AS THE TOWNSHIP OF PLAINFIELD	20.103	0.169	19.934		0.247		06-03-15-110-017;	
1JZ0072TE								06-03-15-110-024	

COORDINATE TABLE U.S. ROUTE 30

PT. NO.	STATION	OFFSET	NORTHING	EASTING
4432	3746+73.77	0.00' RT.	1,797,180.1814	1,021,877.3698
4758	3746+73.77	34.50' LT.	1,797,156.3804	1,021,852.3946
4759	3746+73.77	40.00' LT.	1,797,152.5860	1,021,848.4130
4350	3750+20.47	0.00' RT.	1,797,431.1642	1,021,638.1867
4762	3750+20.55	34.50' LT.	1,797,407.4184	1,021,613.1588
1020	3750+33.68	0.00' RT.	1,797,440.7223	1,021,629.0764
4351	3750+43.38	24.94' LT.	1,797,430.6450	1,021,604.2877
4352	3750+48.07	30.06' LT.	1,797,430.5386	1,021,597.3417
4763	3750+52.09	34.43' LT.	1,797,430.4477	1,021,591.4060
4764	3750+57.27	40.10' LT.	1,797,430.3301	1,021,583.7268
4765	3750+61.25	44.43' LT.	1,797,430.2400	1,021,577.8484
4766	3752+64.71	44.37' LT.	1,797,578.1478	1,021,438.1371
4767	3752+64.71	53.37' LT.	1,797,571.9678	1,021,431.5944
4769	3753+01.71	44.36' LT.	1,797,605.0456	1,021,412.7303
4768	3753+01.71	53.36' LT.	1,797,598.8656	1,021,406.1876

- IRON PIPE OR ROD FOUND
- SET 5/8" x 30" REBAR
- + CUT CROSS FOUND OR SET
- PK FOUND PK NAIL
- PK SET PK NAIL
- T1 THESE STAKES REFERENCE FOUND OR SET MONUMENTATION
- T2 SET 5/8 INCH REBAR FLUSH WITH GROUND TO TIE FOUND IRON STAKE. IDENTIFIED BY COLORED PLASTIC CAP AND BEARING SURVEYORS PROFESSIONAL NUMBER.
- BT1 THESE STAKES, IN CULTIVATED AREAS, REFERENCE FOUND OR SET MONUMENTATION.
- BT2 BURIED 5/8 INCH REBAR 20 INCHES BELOW GROUND TO TIE FOUND IRON STAKE.
- BT3 IDENTIFIED BY COLORED PLASTIC CAP BEARING SURVEYORS PROFESSIONAL NUMBER.
- STAKING OF PROPOSED RIGHT OF WAY.
- SET DIVISION OF HIGHWAYS SURVEY MARKER TO MONUMENT THE POSITION SHOWN. IDENTIFIED BY INSCRIPTION DATA AND SURVEYORS PROFESSIONAL NUMBER.
- M STAKING OF PROPOSED RIGHT OF WAY IN CULTIVATED AREAS.
- BURIED 5/8 INCH REBAR 20 INCHES BELOW GROUND TO MARK FUTURE SURVEY MARKER POSITION. IDENTIFIED BY COLORED PLASTIC CAP BEARING SURVEYORS PROFESSIONAL NUMBER.
- PERMANENT SURVEY MARKER, IDOT STD. 2135 (TO BE SET BY OTHERS)
- RIGHT OF WAY STAKING PROPOSED TO BE SET.

STATE OF ILLINOIS)
 COUNTY OF WILL) SS

THIS IS TO CERTIFY THAT WE, CLAASSEN, WHITE & ASSOCIATES, P.C., AN ILLINOIS PROFESSIONAL DESIGN FIRM LAND SURVEYING CORPORATION NUMBER 184-004039, HAVE SURVEYED THE PLAT OF HIGHWAYS SHOWN HEREON IN SECTION 15, TOWNSHIP 36 NORTH, RANGE 9 EAST OF THE THIRD PRINCIPAL MERIDIAN, WILL COUNTY, THAT THE SURVEY IS TRUE AND COMPLETE AS SHOWN TO THE BEST OF MY KNOWLEDGE AND BELIEF, THAT THE PLAT CORRECTLY REPRESENTS SAID SURVEY, THAT ALL MONUMENTS FOUND AND ESTABLISHED ARE OF PERMANENT QUALITY AND OCCUPY THE POSITIONS SHOWN THEREON AND THAT THE MONUMENTS ARE SUFFICIENT TO ENABLE THE SURVEY TO BE RE-TRACED. THIS SURVEY CONFORMS TO THE CURRENT ILLINOIS MINIMUM STANDARDS FOR A BOUNDARY SURVEY, MADE FOR THE DEPARTMENT OF TRANSPORTATION, STATE OF ILLINOIS.

DATED AT JOLIET, ILLINOIS THIS ____ DAY OF _____, 2013 A.D.

DAVID A. CLAASSEN
 ILLINOIS PROFESSIONAL LAND SURVEYOR NO. 035-002962
 LICENSE EXPIRES NOVEMBER 30, 2014
 THIS PROFESSIONAL SERVICE CONFORMS TO THE CURRENT ILLINOIS MINIMUM STANDARDS FOR A BOUNDARY SURVEY.



RECEIVED

JAN 10 2013
 PLATS & LEGALS

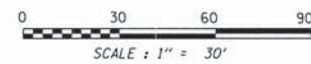

NOTE:
 COORDINATES PROVIDED HEREON ARE GROUND COORDINATES, BASED ON THE ILLINOIS STATE PLANE COORDINATE SYSTEM, EAST ZONE, NAD83(2007). ALL COORDINATES ARE SCALED FROM GRID TO GROUND BY USING A COMBINATION FACTOR OF 0.99995249. (GRID COORDINATES/0.99995249=GROUND COORDINATES)

CLAASSEN, WHITE & ASSOCIATES, P.C.
 LAND SURVEYORS
 121 AIRPORT DRIVE, UNIT 1, JOLIET, ILLINOIS 60431
 (815) 744-3720 claassenwhite@cwasurevey.com
 CWA Job #5864

PLAT OF HIGHWAYS
 STATE OF ILLINOIS
 DEPARTMENT OF TRANSPORTATION
 US ROUTE 30

SECTION: I-55 TO IL 59 WILL COUNTY
 PROJECT JOB NO. R-91-021-12
 STATION 3476+00 TO STATION 3753+50
 SCALE: 1" = 30' SHEET 21 OF

BUREAU OF LAND ACQUISITION
 201 WEST CENTER COURT
 SCHAUMBURG, ILLINOIS 60196-1096

PRINTING DATE: JANUARY 10, 2013 JMH /Microstation/Sheet 21.dgn

PART OF THE NW 1/4 SECTION 15, T36N, R9E OF THE 3rd PM, PLAINFIELD TOWNSHIP, WILL COUNTY, ILLINOIS.

PARCEL NUMBER	OWNER	TOTAL HOLDING ACRES	PART TAKEN ACRES	REMAINDER ACRES	AREA IN EXIST. ROW ACRES	EASEMENT ACRES	EASEMENT PURPOSE	PERMANENT TAX INDEX NUMBER	PROPERTY ACQUIRED BY
1JZ0072	PLAINFIELD TOWNSHIP CEMETERY, WHICH ACQUIRED TITLE AS THE TOWNSHIP OF PLAINFIELD	20.103	0.169	19.934		0.247		06-03-15-110-017 06-03-15-110-024	
1JZ0073E-A 1JZ0073E-B	FOREST PRESERVE DISTRICT OF WILL COUNTY, A BODY CORPORATE AND POLITIC	2.001		2.001		0.014 0.033		06-03-15-112-020	
1JZ0074E	ROBERT E. POTTORFF	1.172		1.172		0.029		06-03-15-111-011; 06-03-15-111-006; 06-03-15-111-005	
1JZ0076 1JZ0076E	PATRICIA K. LARSON & BRANDICE R. LARSON, AS JOINT TENANTS	0.929	0.014	0.915		0.015		06-03-15-110-016 06-03-15-110-018	
1JZ0078 1JZ0078E	EDWARD J. ARTER & KAREN V. ARTER, HUSBAND AND WIFE, IN JOINT TENANCY	0.358	0.014	0.344		0.014		06-03-15-110-015	

PT. NO.	STATION	OFFSET	NORTHING	EASTING
4462	3753+22.69	25.15' RT.	1,797,668.0370	1,021,448.8331
4829	3753+82.37	25.17' RT.	1,797,711.4251	1,021,407.8500
4828	3753+82.37	40.17' LT.	1,797,721.7252	1,021,418.7545
4770	3754+20.96	44.32' LT.	1,797,691.7387	1,021,330.8425
4771	3754+20.97	67.32' LT.	1,797,675.9453	1,021,314.1223
4826	3754+27.37	25.18' RT.	1,797,744.1386	1,021,376.9498
4827	3754+27.37	38.18' RT.	1,797,753.0654	1,021,386.4004
4773	3754+40.96	54.31' LT.	1,797,699.4114	1,021,309.8394
4772	3754+40.97	67.31' LT.	1,797,690.4846	1,021,300.3889
4774	3754+50.76	49.31' LT.	1,797,709.9675	1,021,306.7463
4824	3755+00.05	32.21' RT.	1,797,801.7857	1,021,332.1271
4825	3755+00.06	25.21' RT.	1,797,796.9790	1,021,327.0384
4822	3755+43.72	42.22' RT.	1,797,840.3995	1,021,309.4095
4823	3755+43.73	32.22' RT.	1,797,833.5328	1,021,302.1398
4821	3755+83.72	42.23' RT.	1,797,869.4782	1,021,281.9426
4820	3755+83.73	32.23' RT.	1,797,862.6115	1,021,274.6729
4300	3756+49.06	25.25' RT.	1,797,905.2972	1,021,224.7243
4839	3756+49.09	32.25' RT.	1,797,910.1333	1,021,229.7853
4818	3756+49.12	37.55' RT.	1,797,913.7949	1,021,233.6120
4817	3756+85.39	37.56' RT.	1,797,940.1615	1,021,208.7120
4816	3756+85.40	32.26' RT.	1,797,936.5222	1,021,204.8591
4775	3757+16.56	49.23' LT.	1,797,903.1968	1,021,124.2277
4776	3757+31.18	59.72' LT.	1,797,906.6151	1,021,106.5553
4777	3757+31.19	71.72' LT.	1,797,898.3751	1,021,097.8317
4779	3757+59.18	44.21' LT.	1,797,937.6136	1,021,098.5965
4778	3757+59.19	71.71' LT.	1,797,918.7302	1,021,078.6048
4840	3758+04.15	32.30' RT.	1,798,022.8532	1,021,123.3134
4302	3758+04.22	25.30' RT.	1,798,018.0948	1,021,118.1790
4837	3758+22.06	44.19' LT.	1,797,983.3264	1,021,055.4176
4836	3758+22.12	34.19' LT.	1,797,990.2370	1,021,062.6458

LEGEND

SECTION CORNER
QUARTER SECTION CORNER

SECTION LINE
QUARTER SECTION LINE
QUARTER, QUARTER SECTION LINE
PLATTED LOT LINE
PROPERTY (DEED) LINE
APL
APPARENT PROPERTY LINE
EXISTING CENTERLINE
PROPOSED CENTERLINE
EXISTING RIGHT OF WAY LINE
PROPOSED RIGHT OF WAY LINE
PROPOSED EASEMENT
MEASURED DIMENSION
COMPUTED DIMENSION
RECORD DATA

IRON PIPE OR ROD FOUND
CUT CROSS FOUND OR SET
T1 THESE STAKES REFERENCE FOUND OR SET MONUMENTATION
T2 SET 5/8 INCH REBAR FLUSH WITH GROUND TO TIE FOUND IRON STAKE. IDENTIFIED BY COLORED PLASTIC CAP AND BEARING SURVEYORS PROFESSIONAL NUMBER.
T3 BY COLORED PLASTIC CAP AND BEARING SURVEYORS PROFESSIONAL NUMBER.
BT1 THESE STAKES, IN CULTIVATED AREAS, REFERENCE FOUND OR SET MONUMENTATION. BT2 BURIED 5/8 INCH REBAR 20 INCHES BELOW GROUND TO TIE FOUND IRON STAKE. BT3 IDENTIFIED BY COLORED PLASTIC CAP BEARING SURVEYORS PROFESSIONAL NUMBER.
S STAKING OF PROPOSED RIGHT OF WAY. SET DIVISION OF HIGHWAYS SURVEY MARKER TO MONUMENT THE POSITION SHOWN. IDENTIFIED BY INSCRIPTION DATA AND SURVEYORS PROFESSIONAL NUMBER.
M STAKING OF PROPOSED RIGHT OF WAY IN CULTIVATED AREAS. BURIED 5/8 INCH REBAR 20 INCHES BELOW GROUND TO MARK FUTURE SURVEY MARKER POSITION. IDENTIFIED BY COLORED PLASTIC CAP BEARING SURVEYORS PROFESSIONAL NUMBER.
PERMANENT SURVEY MARKER. IDOT STD. 2135 (TO BE SET BY OTHERS)
RIGHT OF WAY STAKING PROPOSED TO BE SET.

STATE OF ILLINOIS)
COUNTY OF WILL)

THIS IS TO CERTIFY THAT WE, CLAASSEN, WHITE & ASSOCIATES, P.C., AN ILLINOIS PROFESSIONAL DESIGN FIRM LAND SURVEYING CORPORATION NUMBER 184-004039, HAVE SURVEYED THE PLAT OF HIGHWAYS SHOWN HEREON IN SECTION 15, TOWNSHIP 36 NORTH, RANGE 9 EAST OF THE THIRD PRINCIPAL MERIDIAN, WILL COUNTY, THAT THE SURVEY IS TRUE AND COMPLETE AS SHOWN TO THE BEST OF MY KNOWLEDGE AND BELIEF, THAT THE PLAT CORRECTLY REPRESENTS SAID SURVEY, THAT ALL MONUMENTS FOUND AND ESTABLISHED ARE OF PERMANENT QUALITY AND OCCUPY THE POSITIONS SHOWN THEREON AND THAT THE MONUMENTS ARE SUFFICIENT TO ENABLE THE SURVEY TO BE RETRACED. THIS SURVEY CONFORMS TO THE CURRENT ILLINOIS MINIMUM STANDARDS FOR A BOUNDARY SURVEY. MADE FOR THE DEPARTMENT OF TRANSPORTATION, STATE OF ILLINOIS.

DATED AT JOLIET, ILLINOIS THIS ____ DAY OF _____, 2012 A.D.

DAVID A. CLAASSEN
ILLINOIS PROFESSIONAL LAND SURVEYOR NO. 035-002962
LICENSE EXPIRES NOVEMBER 30, 2012
THIS PROFESSIONAL SERVICE CONFORMS TO THE CURRENT ILLINOIS MINIMUM STANDARDS FOR A BOUNDARY SURVEY.

DAVID A. CLAASSEN
PROFESSIONAL LAND SURVEYOR
JOLIET, IL
NO. 2962

SCALE: 1" = 30'

NOTE:
COORDINATES PROVIDED HEREON ARE GROUND COORDINATES, BASED ON THE ILLINOIS STATE PLANE COORDINATE SYSTEM, EAST ZONE, NAD83(2007). ALL COORDINATES ARE SCALED FROM GRID TO GROUND BY USING A COMBINATION FACTOR OF 0.99995249. (GRID COORDINATES/0.99995249=GROUND COORDINATES)

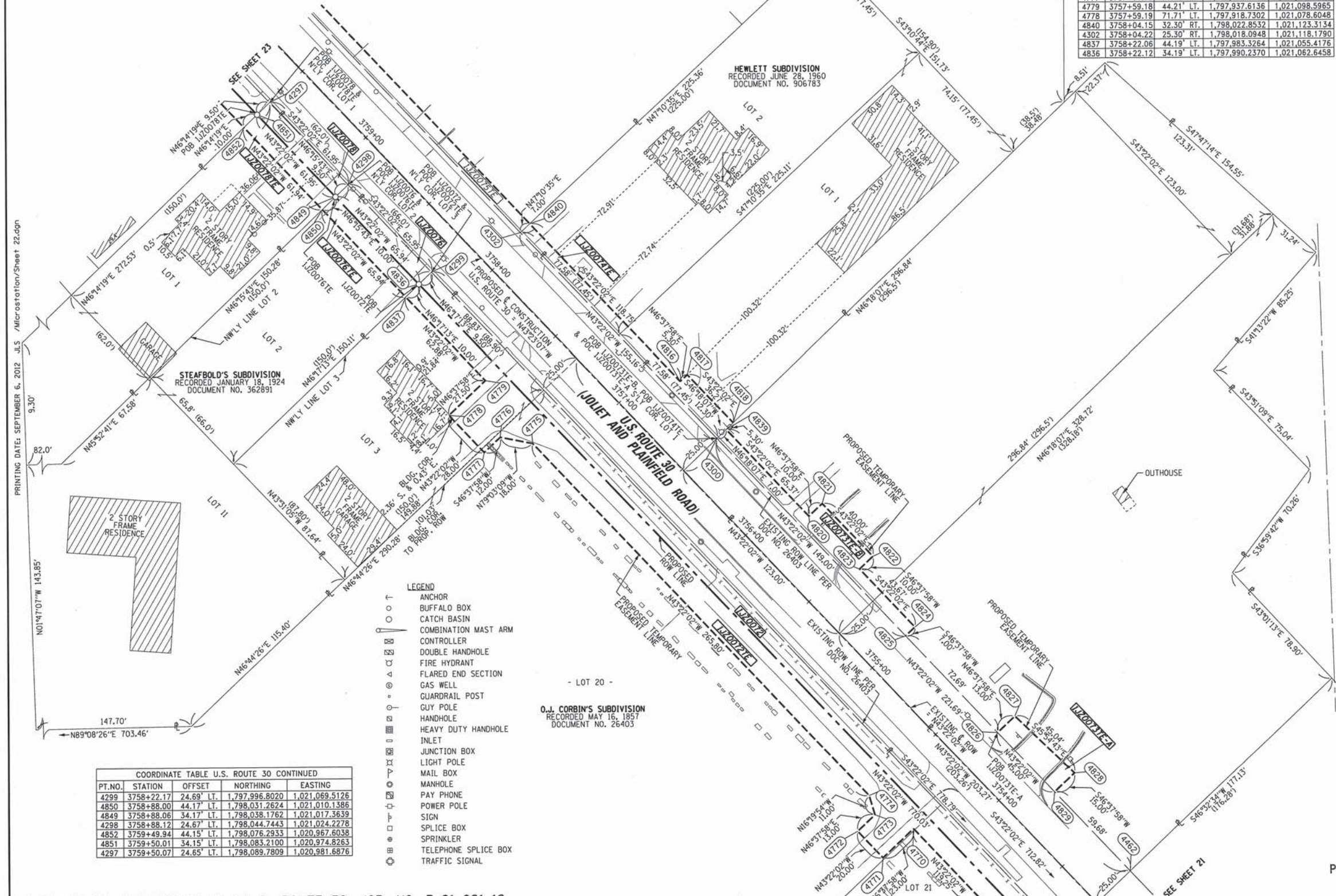

PT. NO.	STATION	OFFSET	NORTHING	EASTING
4299	3758+22.17	24.69' LT.	1,797,996.8020	1,021,069.5126
4850	3758+88.00	44.17' LT.	1,798,031.2624	1,021,010.1386
4849	3758+88.06	34.17' LT.	1,798,038.1762	1,021,017.3639
4298	3758+88.12	24.67' LT.	1,798,044.7443	1,021,024.2278
4852	3759+49.94	44.15' LT.	1,798,076.2935	1,020,967.6038
4851	3759+50.01	34.15' LT.	1,798,083.2100	1,020,974.8263
4297	3759+50.07	24.65' LT.	1,798,089.7809	1,020,981.6876

US ROUTE 30, INTERSTATE 55 TO IL ROUTE 59, JOB. NO. R-91-021-12.

CLAASSEN, WHITE & ASSOCIATES, P.C.
LAND SURVEYORS
121 AIRPORT DRIVE, UNIT 1, JOLIET, ILLINOIS 60431
(815) 744-3720 cclaassenwhite@cwasurevey.com
CWA Job #5864

STATE OF ILLINOIS
DEPARTMENT OF TRANSPORTATION
US ROUTE 30

SECTION: I-55 TO IL 59
PROJECT 3753+50
SCALE: 1" = 30'

WILL COUNTY
JOB NO. R-91-021-12
TO STATION 3759+50
SHEET 22 OF 22

BUREAU OF LAND ACQUISITION
201 WEST CENTER COURT
SCHAUMBURG, ILLINOIS 60196-1096

RECEIVED
SEP 06 2012
PLATS & LEGALS

PT. NO.	STATION	OFFSET	NORTHING	EASTING
4898	10+00.00	0.00' RT.	1,798,212.2949	1,020,899.8148
4814	10+30.37	26.05' RT.	1,798,212.7396	1,020,939.8237
4813	10+33.74	36.02' RT.	1,798,207.4696	1,020,948.9303
4811	10+88.14	25.48' RT.	1,798,251.2658	1,020,982.8735
4812	10+88.24	35.48' RT.	1,798,243.8141	1,020,989.5422

PT. NO.	STATION	OFFSET	NORTHING	EASTING
1071	8+52.02	0.00' RT.	1,798,074.9728	1,020,825.9981
4784	9+12.10	21.07' RT.	1,798,100.2883	1,020,884.4162
4785	9+12.18	25.57' RT.	1,798,097.0418	1,020,887.5323
4783	9+44.59	20.47' RT.	1,798,122.7938	1,020,907.8631
4782	9+49.25	24.88' RT.	1,798,122.7127	1,020,914.2771
4781	9+56.21	31.48' RT.	1,798,122.5914	1,020,923.8720
4780	9+66.31	41.06' RT.	1,798,122.4154	1,020,937.7940
4284	9+75.59	19.89' RT.	1,798,144.2605	1,020,930.2278
1072	10+00.00	0.00' RT.	1,798,175.4372	1,020,934.6513

PT. NO.	STATION	OFFSET	NORTHING	EASTING
4840	3758+04.15	32.30' RT.	1,798,022.8532	1,021,123.3134
4302	3758+04.22	25.30' RT.	1,798,018.0948	1,021,118.1790
4842	3758+70.17	32.32' RT.	1,798,070.8478	1,021,077.9791
4303	3758+70.24	25.32' RT.	1,798,066.0892	1,021,072.8449
4843	3759+36.19	32.34' RT.	1,798,118.8423	1,021,032.6450
4304	3759+36.26	25.34' RT.	1,798,114.0833	1,021,027.5111
4852	3759+49.94	44.15' LT.	1,798,076.2933	1,020,967.6038
4851	3759+50.01	34.15' LT.	1,798,083.2100	1,020,974.8263
4297	3759+50.07	24.65' LT.	1,798,089.7809	1,020,981.6876
4815	3759+78.26	25.36' RT.	1,798,144.6178	1,020,998.6691
4844	3759+96.19	32.36' RT.	1,798,162.4622	1,020,991.4429
4845	3759+96.25	26.16' RT.	1,798,158.2471	1,020,986.8957
4305	3759+96.26	25.36' RT.	1,798,157.7033	1,020,986.3090
4780	3760+03.94	34.14' LT.	1,798,122.4154	1,020,937.7940
4781	3760+13.63	44.13' LT.	1,798,122.5914	1,020,923.8720
4782	3760+20.31	51.02' LT.	1,798,122.7127	1,020,914.2771
4783	3760+24.77	55.63' LT.	1,798,122.7938	1,020,907.8631
4284	3760+25.01	24.63' LT.	1,798,144.2605	1,020,930.2278
1072	3760+44.63	0.00' RT.	1,798,175.4372	1,020,934.6513
4813	3760+58.10	32.38' RT.	1,798,207.4696	1,020,948.9303
4814	3760+68.19	29.38' RT.	1,798,212.7396	1,020,939.8237
4273	3760+68.30	25.38' RT.	1,798,210.0721	1,020,936.8430
4898	3760+95.35	0.00' RT.	1,798,212.2949	1,020,899.8148

LEGEND

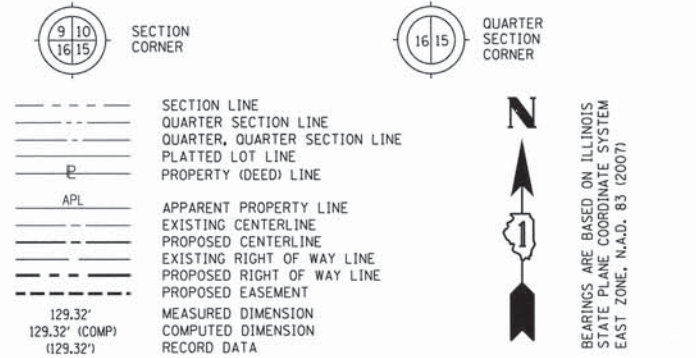

- IRON PIPE OR ROD FOUND
- + CUT CROSS FOUND OR SET
- SET 5/8" x 30" REBAR
- PK FOUND PK NAIL
- PK SET PK NAIL
- T1 THESE STAKES REFERENCE FOUND OR SET MONUMENTATION
- T2 SET 5/8 INCH REBAR FLUSH WITH GROUND TO TIE FOUND IRON STAKE, IDENTIFIED BY COLORED PLASTIC CAP AND BEARING SURVEYORS PROFESSIONAL NUMBER.
- T3
- B1 THESE STAKES, IN CULTIVATED AREAS, REFERENCE FOUND OR SET MONUMENTATION.
- B2 BURIED 5/8 INCH REBAR 20 INCHES BELOW GROUND TO TIE FOUND IRON STAKE.
- B3 IDENTIFIED BY COLORED PLASTIC CAP BEARING SURVEYORS PROFESSIONAL NUMBER.
- STAKING OF PROPOSED RIGHT OF WAY. SET DIVISION OF HIGHWAYS SURVEY MARKER TO MONUMENT THE POSITION SHOWN, IDENTIFIED BY INSCRIPTION DATA AND SURVEYORS PROFESSIONAL NUMBER.
- M STAKING OF PROPOSED RIGHT OF WAY IN CULTIVATED AREAS. BURIED 5/8 INCH REBAR 20 INCHES BELOW GROUND TO MARK FUTURE SURVEY MARKER POSITION, IDENTIFIED BY COLORED PLASTIC CAP BEARING SURVEYORS PROFESSIONAL NUMBER.
- ⊙ PERMANENT SURVEY MARKER, IDOT STD. 2135 (TO BE SET BY OTHERS)
- RIGHT OF WAY STAKING PROPOSED TO BE SET.

STATE OF ILLINOIS)
 COUNTY OF WILL)
 THIS IS TO CERTIFY THAT WE, CLAASSEN, WHITE & ASSOCIATES, P.C., AN ILLINOIS PROFESSIONAL DESIGN FIRM LAND SURVEYING CORPORATION NUMBER 184-004039, HAVE SURVEYED THE PLAT OF HIGHWAYS SHOWN HEREON IN SECTION 15, TOWNSHIP 36 NORTH, RANGE 9 EAST OF THE THIRD PRINCIPAL MERIDIAN, WILL COUNTY, THAT THE SURVEY IS TRUE AND COMPLETE AS SHOWN TO THE BEST OF MY KNOWLEDGE AND BELIEF, THAT THE PLAT CORRECTLY REPRESENTS SAID SURVEY, THAT ALL MONUMENTS FOUND AND ESTABLISHED ARE OF PERMANENT QUALITY AND OCCUPY THE POSITIONS SHOWN THEREON AND THAT THE MONUMENTS ARE SUFFICIENT TO ENABLE THE SURVEY TO BE RETRACED. THIS SURVEY CONFORMS TO THE CURRENT ILLINOIS MINIMUM STANDARDS FOR A BOUNDARY SURVEY. MADE FOR THE DEPARTMENT OF TRANSPORTATION, STATE OF ILLINOIS.
 DATED AT JOLIET, ILLINOIS THIS _____ DAY OF _____, 2012 A.D.
 _____ VICE PRESIDENT
 DAVID A. CLAASSEN
 ILLINOIS PROFESSIONAL LAND SURVEYOR NO. 035-002962
 LICENSE EXPIRES NOVEMBER 30, 2012
 THIS PROFESSIONAL SERVICE CONFORMS TO THE CURRENT ILLINOIS MINIMUM STANDARDS FOR A BOUNDARY SURVEY.



RECEIVED
 OCT 24 2012
 PLATS & LEGALS

CLAASSEN, WHITE & ASSOCIATES, P.C.
 LAND SURVEYORS
 121 AIRPORT DRIVE, UNIT 1, JOLIET, ILLINOIS 60431
 (815) 744-3720 claassenwhite@cwaworkshop.com
 CWA Job #5864

PLAT OF HIGHWAYS
 STATE OF ILLINOIS
 DEPARTMENT OF TRANSPORTATION
 US ROUTE 30
 SECTION: I-55 TO IL 59 WILL COUNTY
 PROJECT JOB NO. R-91-021-10
 STATION 3758+00 TO STATION 3761+00
 SCALE: 1" = 20' SHEET 23 OF
 BUREAU OF LAND ACQUISITION
 201 WEST CENTER COURT
 SCHAUMBURG, ILLINOIS 60196-1096

PRINTING DATE: October 23, 2012 JMH /Microstation/Sheet 23.dgn

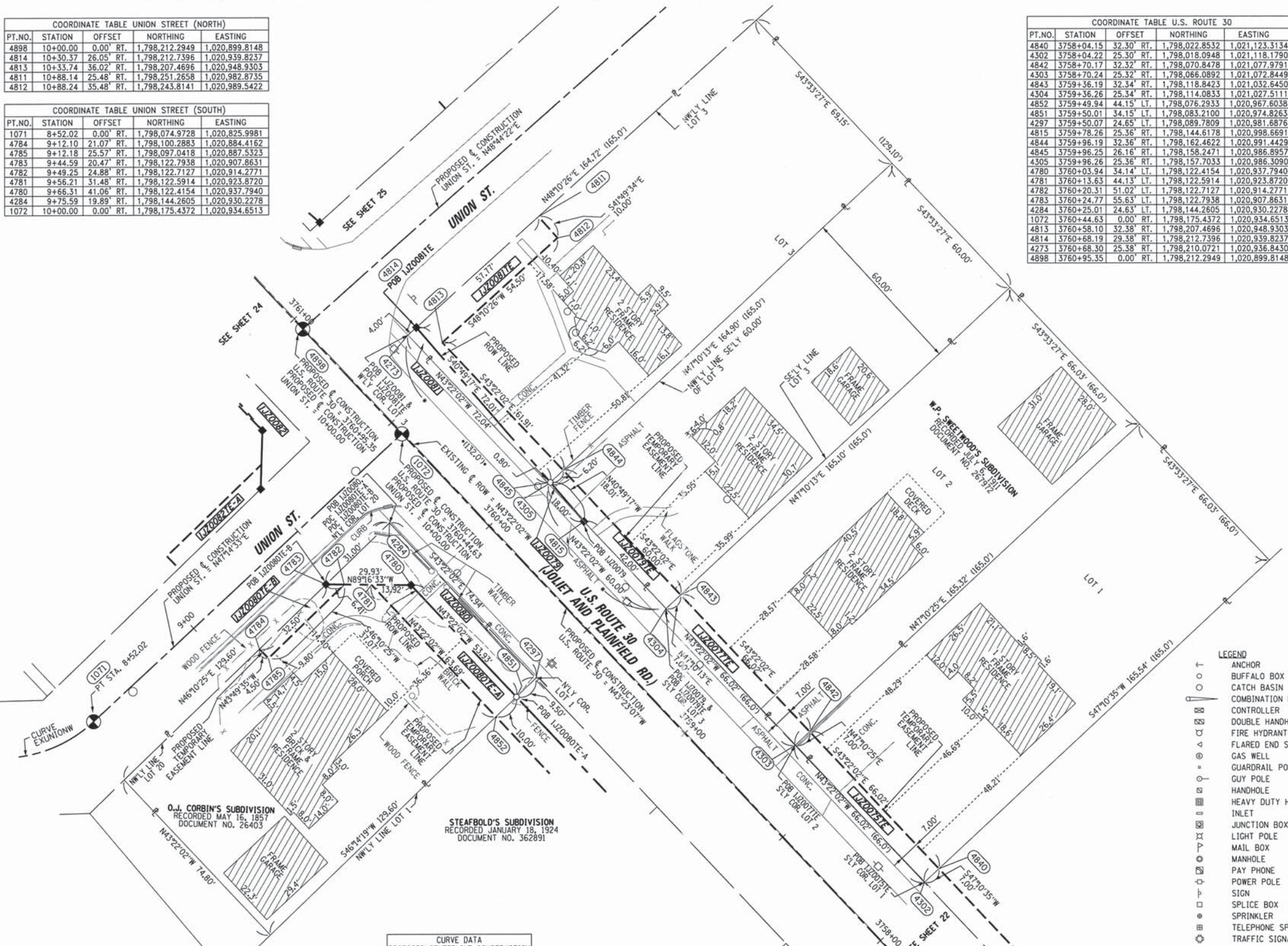

Δ = 41°31'19"
D = 120°37'22"
R = 47.50'
L = 34.42'
T = 18.01'
E = 3.30'
(1069) PC STA. 8+17.60 N. 1,798,062.3600 E. 1,020,794.7746
(1070) PI STA. 8+35.61 N. 1,798,062.7482 E. 1,020,812.7770
(1071) PT STA. 8+52.02 N. 1,798,074.9728 E. 1,020,825.9981

PARCEL NUMBER	OWNER	TOTAL HOLDING	PART TAKEN	REMAINDER	AREA IN EXIST. ROW ACRES	EASEMENT ACRES	EASEMENT PURPOSE	PERMANENT TAX INDEX NUMBER	PROPERTY ACQUIRED BY
		ACRES	ACRES	ACRES					
1JZ0075TE	ROBERT L. RACHLEWICZ AND GLORIA L. RACHLEWICZ, IN JOINT TENANCY	0.251		0.251		0.011		06-03-15-111-004	
1JZ0077TE	CHRISTOPHER P. WERNIO	0.250		0.250		0.011		06-03-15-111-003	
1JZ0079	JOSEPH F. CEJKA AND BERNADETTE M. CEJKA, HUSBAND AND WIFE, IN JOINT TENANCY	0.227	7 50.FT.	0.227		0.010 413 50.FT.		06-03-15-111-002	
1JZ0079TE			0.022						
1JZ0080	FRANK ZALESKY AND SUSAN ZALESKY, HUSBAND AND WIFE, AS TENANTS BY THE ENTIRETY	0.223		0.201		0.014		06-03-15-110-023	
1JZ0080TE-A									
1JZ0080TE-B			0.004 157 50.FT.						
1JZ0081	WALTER C. OBMAN, AS TRUSTEE OF THE WALTER C. OBMAN REVOCABLE LIVING TRUST, CREATED JULY 23, 2009	0.267	0.004 173 50.FT.	0.263		0.020		06-03-15-111-001	
1JZ0081TE									

PART OF THE NW 1/4 SECTION 15, T36N, R9E OF THE 3rd PM, PLAINFIELD TOWNSHIP, WILL COUNTY, ILLINOIS.

COORDINATE TABLE U.S. ROUTE 30
PT. NO. STATION OFFSET NORTHING EASTING
1072 3760+44.63 0.00 RT. 1,798,175.4372 1,020,934.6513
4786 3760+64.82 49.36' LT. 1,798,156.2073 1,020,884.9105
4323 3760+65.01 25.36' LT. 1,798,172.8267 1,020,902.2251
4788 3760+70.87 43.29' LT. 1,798,164.7692 1,020,885.1661
4787 3760+79.37 34.77' LT. 1,798,176.7981 1,020,885.5251
4898 3760+95.35 0.00 RT. 1,798,212.2949 1,020,899.8148
4793 3761+43.95 43.03' LT. 1,798,218.0556 1,020,835.1556
4792 3761+44.00 35.33' LT. 1,798,223.3843 1,020,840.7143
4854 3761+44.95 43.03' LT. 1,798,218.7826 1,020,834.4690
4853 3761+45.04 30.72' LT. 1,798,227.3023 1,020,843.3564
4331 3761+45.07 25.33' LT. 1,798,231.0316 1,020,847.2467
4794 3761+63.95 43.03' LT. 1,798,232.5954 1,020,821.4219
4795 3761+64.00 35.33' LT. 1,798,237.9240 1,020,826.9805
4791 3761+67.70 29.33' LT. 1,798,244.7315 1,020,828.8038
4856 3762+25.08 35.31' LT. 1,798,282.3208 1,020,785.0447
4855 3762+25.14 29.31' LT. 1,798,286.4702 1,020,789.3788
4330 3762+25.14 25.31' LT. 1,798,289.2365 1,020,792.2682
4857 3762+94.00 29.29' LT. 1,798,336.5484 1,020,742.0765
4796 3763+45.73 35.27' LT. 1,798,370.0304 1,020,702.1970
4797 3763+45.73 44.27' LT. 1,798,363.8504 1,020,695.6543
4799 3763+71.73 35.26' LT. 1,798,388.9316 1,020,684.3435
4798 3763+71.73 44.26' LT. 1,798,382.7516 1,020,677.8008
4858 3763+75.22 35.26' LT. 1,798,391.4704 1,020,681.9455
4859 3763+75.26 27.15' LT. 1,798,397.0725 1,020,687.8118
4054 3763+75.27 25.26' LT. 1,798,398.3768 1,020,689.1777
4070 3763+99.99 25.25' LT. 1,798,416.3474 1,020,672.2032
4860 3763+99.99 26.50' LT. 1,798,415.4911 1,020,671.2981
4069 3763+99.99 30.00' LT. 1,798,413.0857 1,020,668.7556
4800 3763+99.99 35.25' LT. 1,798,409.4749 1,020,664.9390
4068 3764+30.29 30.00' LT. 1,798,435.0911 1,020,647.9401

COORDINATE TABLE UNION STREET
PT. NO. STATION OFFSET NORTHING EASTING
4789 9+10.32 24.90' LT. 1,798,132.8370 1,020,851.8980
4790 9+10.43 18.90' LT. 1,798,128.5083 1,020,856.0528
4786 9+50.42 19.65' LT. 1,798,156.2073 1,020,884.9105
4788 9+56.42 25.76' LT. 1,798,164.7692 1,020,885.1661
4787 9+64.85 34.35' LT. 1,798,176.7981 1,020,885.5251
1072 10+00.00 0.00' RT. 1,798,175.4372 1,020,934.6513

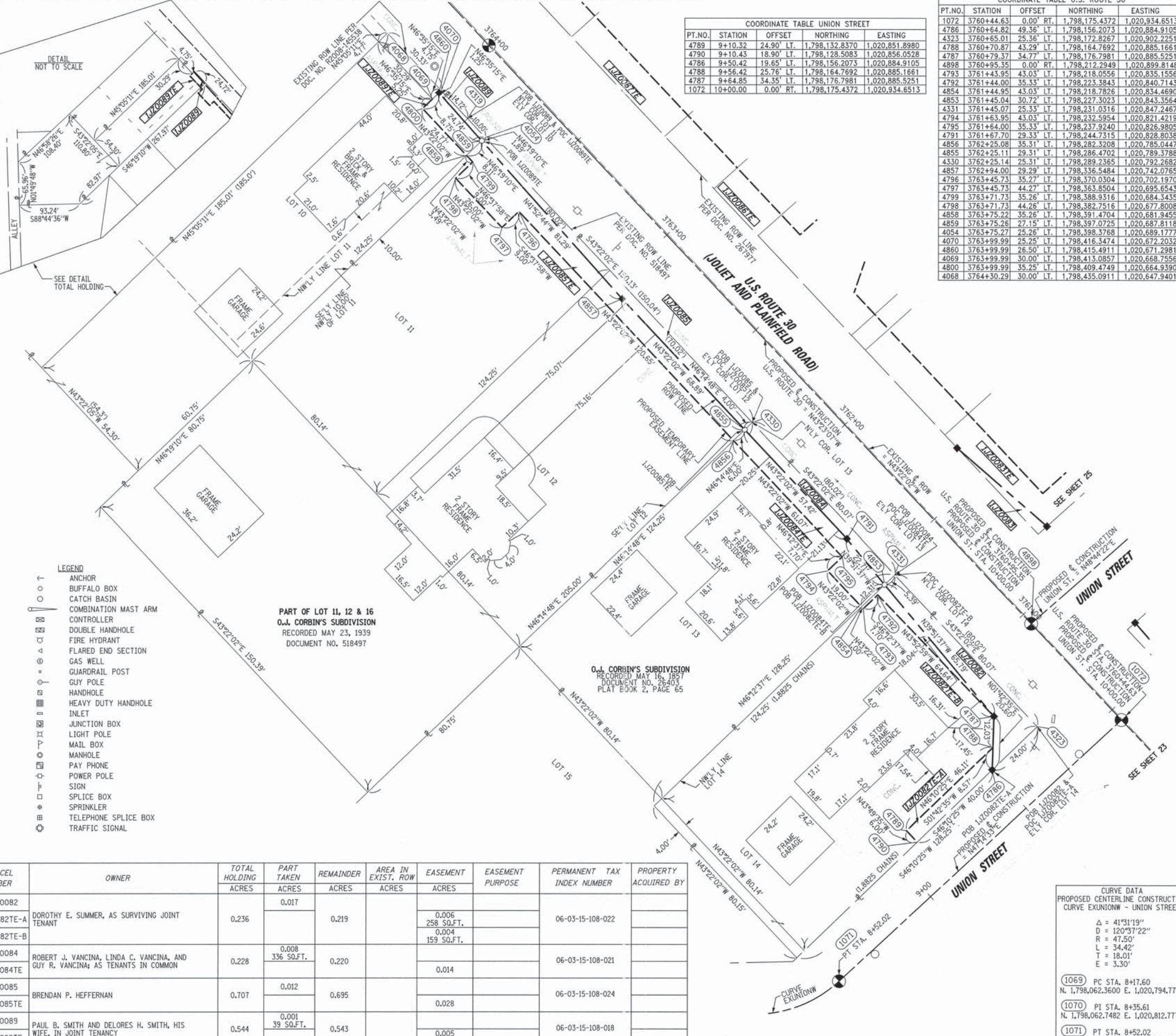

LEGEND
SECTION CORNER
QUARTER SECTION CORNER
SECTION LINE
QUARTER SECTION LINE
QUARTER, QUARTER SECTION LINE
PLATTED LOT LINE
PROPERTY (DEED) LINE
APPARENT PROPERTY LINE
EXISTING CENTERLINE
PROPOSED CENTERLINE
EXISTING RIGHT OF WAY LINE
PROPOSED RIGHT OF WAY LINE
PROPOSED EASEMENT
MEASURED DIMENSION
COMPUTED DIMENSION
RECORD DATA
BEARINGS ARE BASED ON ILLINOIS STATE PLANE COORDINATE SYSTEM EAST ZONE, N.A.D. 83 (2007)

- IRON PIPE OR ROD FOUND
CUT CROSS FOUND OR SET
T1 THESE STAKES REFERENCE FOUND OR SET MONUMENTATION
T2 SET 5/8 INCH REBAR FLUSH WITH GROUND TO TIE FOUND IRON STAKE. IDENTIFIED BY COLORED PLASTIC CAP AND BEARING SURVEYORS PROFESSIONAL NUMBER.
T3
BT1 THESE STAKES, IN CULTIVATED AREAS, REFERENCE FOUND OR SET MONUMENTATION.
BT2 BURIED 5/8 INCH REBAR 20 INCHES BELOW GROUND TO TIE FOUND IRON STAKE.
BT3 IDENTIFIED BY COLORED PLASTIC CAP BEARING SURVEYORS PROFESSIONAL NUMBER.
M STAKING OF PROPOSED RIGHT OF WAY.
SET DIVISION OF HIGHWAYS SURVEY MARKER TO MONUMENT THE POSITION SHOWN. IDENTIFIED BY INSCRIPTION DATA AND SURVEYORS PROFESSIONAL NUMBER.
M STAKING OF PROPOSED RIGHT OF WAY IN CULTIVATED AREAS.
BURIED 5/8 INCH REBAR 20 INCHES BELOW GROUND TO MARK FUTURE SURVEY MARKER POSITION. IDENTIFIED BY COLORED PLASTIC CAP BEARING SURVEYORS PROFESSIONAL NUMBER.
PERMANENT SURVEY MARKER, IDOT STD. 2135 (TO BE SET BY OTHERS)
RIGHT OF WAY STAKING PROPOSED TO BE SET.

STATE OF ILLINOIS)
COUNTY OF WILL)
THIS IS TO CERTIFY THAT WE, CLAASSEN, WHITE & ASSOCIATES, P.C., AN ILLINOIS PROFESSIONAL DESIGN FIRM LAND SURVEYING CORPORATION NUMBER 184-004039, HAVE SURVEYED THE PLAT OF HIGHWAYS SHOWN HEREON IN SECTION 15, TOWNSHIP 36 NORTH, RANGE 9 EAST OF THE THIRD PRINCIPAL MERIDIAN, WILL COUNTY, THAT THE SURVEY IS TRUE AND COMPLETE AS SHOWN TO THE BEST OF MY KNOWLEDGE AND BELIEF, THAT THE PLAT CORRECTLY REPRESENTS SAID SURVEY, THAT ALL MONUMENTS FOUND AND ESTABLISHED ARE OF PERMANENT QUALITY AND OCCUPY THE POSITIONS SHOWN THEREON AND THAT THE MONUMENTS ARE SUFFICIENT TO ENABLE THE SURVEY TO BE RETRACED. THIS SURVEY CONFORMS TO THE CURRENT ILLINOIS MINIMUM STANDARDS FOR A BOUNDARY SURVEY, MADE FOR THE DEPARTMENT OF TRANSPORTATION, STATE OF ILLINOIS.
DATED AT JOLIET, ILLINOIS THIS ____ DAY OF ____, 2014 A.D.

DAVID A. CLAASSEN VICE PRESIDENT
ILLINOIS PROFESSIONAL LAND SURVEYOR NO. 035-002962
LICENSE EXPIRES NOVEMBER 30, 2014
THIS PROFESSIONAL SERVICE CONFORMS TO THE CURRENT ILLINOIS MINIMUM STANDARDS FOR A BOUNDARY SURVEY.
SCALE: 1" = 20'

NOTE:
COORDINATES PROVIDED HEREON ARE GROUND COORDINATES, BASED ON THE ILLINOIS STATE PLANE COORDINATE SYSTEM, EAST ZONE, NAD83(2007). ALL COORDINATES ARE SCALED FROM GRID TO GROUND BY USING A COMBINATION FACTOR OF 0.99995249. (GRID COORDINATES/0.99995249=GROUND COORDINATES)

CLAASSEN, WHITE & ASSOCIATES, P.C. LAND SURVEYORS
121 AIRPORT DRIVE, UNIT 1, JOLIET, ILLINOIS 60431
(815) 744-3720 claassenwhite@cwasurvey.com
CWA Job #5864
PLAT OF HIGHWAYS
STATE OF ILLINOIS
DEPARTMENT OF TRANSPORTATION
US ROUTE 30
SECTION: I-55 TO IL 59 WILL COUNTY
PROJECT JOB NO. R-91-021-12
STATION 3760+50 TO STATION 3764+50
SCALE: 1" = 20' SHEET 24 OF
BUREAU OF LAND ACQUISITION
201 WEST CENTER COURT
SCHAUMBURG, ILLINOIS 60196-1096

LEGEND
ANCHOR
BUFFALO BOX
CATCH BASIN
COMBINATION MAST ARM
CONTROLLER
DOUBLE HANDHOLE
FIRE HYDRANT
FLARED END SECTION
GAS WELL
GUARDRAIL POST
GUY POLE
HANDHOLE
HEAVY DUTY HANDHOLE
INLET
JUNCTION BOX
LIGHT POLE
MAIL BOX
MANHOLE
PAY PHONE
POWER POLE
SIGN
SPlice BOX
SPRINKLER
TELEPHONE SPlice BOX
TRAFFIC SIGNAL

Table with columns: PARCEL NUMBER, OWNER, TOTAL HOLDING ACRES, PART TAKEN ACRES, REMAINDER ACRES, AREA IN EXIST. ROW ACRES, EASEMENT ACRES, EASEMENT PURPOSE, PERMANENT TAX INDEX NUMBER, PROPERTY ACQUIRED BY.
Includes entries for parcels 1JZ0082, 1JZ0084, 1JZ0085, 1JZ0089, etc.

REVISION: 10/23/2013 NEW OWNER 1JZ0085
REVISION: 7/23/2013 NEW OWNER 1JZ0085
REVISION: 5/21/2013 NEW OWNER 1JZ0084
REVISION: 3/12/2013 NEW OWNER 1JZ0082

PART OF THE NW 1/4 SECTION 15, T36N, R9E OF THE 3rd PM, PLAINFIELD TOWNSHIP, WILL COUNTY, ILLINOIS.

PARCEL NUMBER	OWNER	TOTAL HOLDING	PART TAKEN	REMAINDER	AREA IN EXIST. ROW	EASEMENT	EASEMENT PURPOSE	PERMANENT TAX INDEX NUMBER	PROPERTY ACQUIRED BY
		ACRES	ACRES	ACRES					
1JZ0083	VERNE KESVORMAS AND MARY E. KESVORMAS, HIS WIFE, IN JOINT TENANCY	0.334	0.002 102 SQ.FT.	0.332				06-03-15-109-028	
1JZ0083TE						0.037			
1JZ0086TE	DONALD C. SMITH, JR.	0.293		0.293		0.034		06-03-15-109-011 06-03-15-109-010	
1JZ0087TE	CHERYL NORRIS	0.276		0.276		0.022		06-03-15-109-009	
1JZ0088TE	JOSEPH P. DOMBKOWSKI	0.355		0.355		0.005 236 SQ.FT.		06-03-15-109-008 06-03-15-109-007 06-03-15-109-019	

LEGEND

- SECTION CORNER
- QUARTER SECTION CORNER
- SECTION LINE
- QUARTER SECTION LINE
- QUARTER SECTION LINE
- PLATTED LOT LINE
- PROPERTY (DEED) LINE
- APL
- APPARENT PROPERTY LINE
- EXISTING CENTERLINE
- PROPOSED CENTERLINE
- EXISTING RIGHT OF WAY LINE
- PROPOSED RIGHT OF WAY LINE
- PROPOSED EASEMENT
- MEASURED DIMENSION (129.32')
- COMPUTED DIMENSION (129.32')
- RECORD DATA
- IRON PIPE OR ROD FOUND
- CUT CROSS FOUND OR SET
- SET 5/8" x 30" REBAR
- FOUND PK NAIL
- SET PK NAIL
- THESE STAKES REFERENCE FOUND OR SET MONUMENTATION
- SET 5/8 INCH REBAR FLUSH WITH GROUND TO THE FOUND IRON STAKE, IDENTIFIED BY COLORED PLASTIC CAP AND BEARING SURVEYORS PROFESSIONAL NUMBER.
- THESE STAKES, IN CULTIVATED AREAS, REFERENCE FOUND OR SET MONUMENTATION.
- BURIED 5/8 INCH REBAR 20 INCHES BELOW GROUND TO THE FOUND IRON STAKE, IDENTIFIED BY COLORED PLASTIC CAP BEARING SURVEYORS PROFESSIONAL NUMBER.
- STAKING OF PROPOSED RIGHT OF WAY.
- SET DIVISION OF HIGHWAYS SURVEY MARKER TO MONUMENT THE POSITION SHOWN, IDENTIFIED BY INSCRIPTION DATA AND SURVEYORS PROFESSIONAL NUMBER.
- STAKING OF PROPOSED RIGHT OF WAY IN CULTIVATED AREAS.
- BURIED 5/8 INCH REBAR 20 INCHES BELOW GROUND TO MARK FUTURE SURVEY MARKER POSITION, IDENTIFIED BY COLORED PLASTIC CAP BEARING SURVEYORS PROFESSIONAL NUMBER.
- PERMANENT SURVEY MARKER, IDOT STD. 2135 (TO BE SET BY OTHERS)
- RIGHT OF WAY STAKING PROPOSED TO BE SET.

COORDINATE TABLE U.S. ROUTE 30

PT.NO.	STATION	OFFSET	NORTHING	EASTING
4898	3760+95.35	00.00' RT.	1,798,212.2949	1,020,899.8148
4808	3761+16.57	89.38' RT.	1,798,289.1134	1,020,950.1880
4810	3761+18.19	29.90' RT.	1,798,249.4345	1,020,905.8502
4274	3761+18.32	25.40' RT.	1,798,246.4336	1,020,902.4970
4807	3761+27.07	89.66' RT.	1,798,296.9377	1,020,943.1859
4806	3761+28.49	37.40' RT.	1,798,262.0749	1,020,904.2296
4809	3761+63.82	25.41' RT.	1,798,279.5106	1,020,871.2534
4865	3762+15.03	37.43' RT.	1,798,324.9844	1,020,844.8071
4862	3762+15.36	25.43' RT.	1,798,316.9828	1,020,835.8583
4277	3762+23.21	25.43' RT.	1,798,322.6864	1,020,830.4708
1989	3762+44.37	37.44' RT.	1,798,339.0438	1,020,831.5271
4804	3762+44.19	56.10' RT.	1,798,359.0041	1,020,838.3470
4803	3762+64.18	56.76' RT.	1,798,373.9810	1,020,825.0914
4802	3762+64.81	37.45' RT.	1,798,361.1747	1,020,810.6228
4866	3763+00.19	37.46' RT.	1,798,386.8652	1,020,786.3564
4864	3763+00.49	25.46' RT.	1,798,378.8672	1,020,777.4042
4867	3763+80.21	37.48' RT.	1,798,445.0618	1,020,731.3856
4106	3763+80.55	25.48' RT.	1,798,437.0657	1,020,722.4316
1021	3764+00.00	00.00' RT.	1,798,433.7013	1,020,690.5497
4107	3764+00.00	25.49' RT.	1,798,451.2164	1,020,709.0653
4108	3764+00.00	33.00' RT.	1,798,456.3787	1,020,714.5236
4801	3764+00.00	37.49' RT.	1,798,459.4620	1,020,717.7837

COORDINATE TABLE UNION ST. (NORTH)

PT.NO.	STATION	OFFSET	NORTHING	EASTING
4898	10+00.00	00.00' RT.	1,798,212.2949	1,020,899.8148
4274	10+24.53	23.89' LT.	1,798,246.4336	1,020,902.4970
4810	10+29.03	23.94' LT.	1,798,249.4345	1,020,905.8502
4806	10+36.15	34.51' LT.	1,798,262.0749	1,020,904.2296
4807	10+88.42	35.03' LT.	1,798,296.9377	1,020,943.1859
4808	10+88.53	24.53' LT.	1,798,289.1134	1,020,950.1880

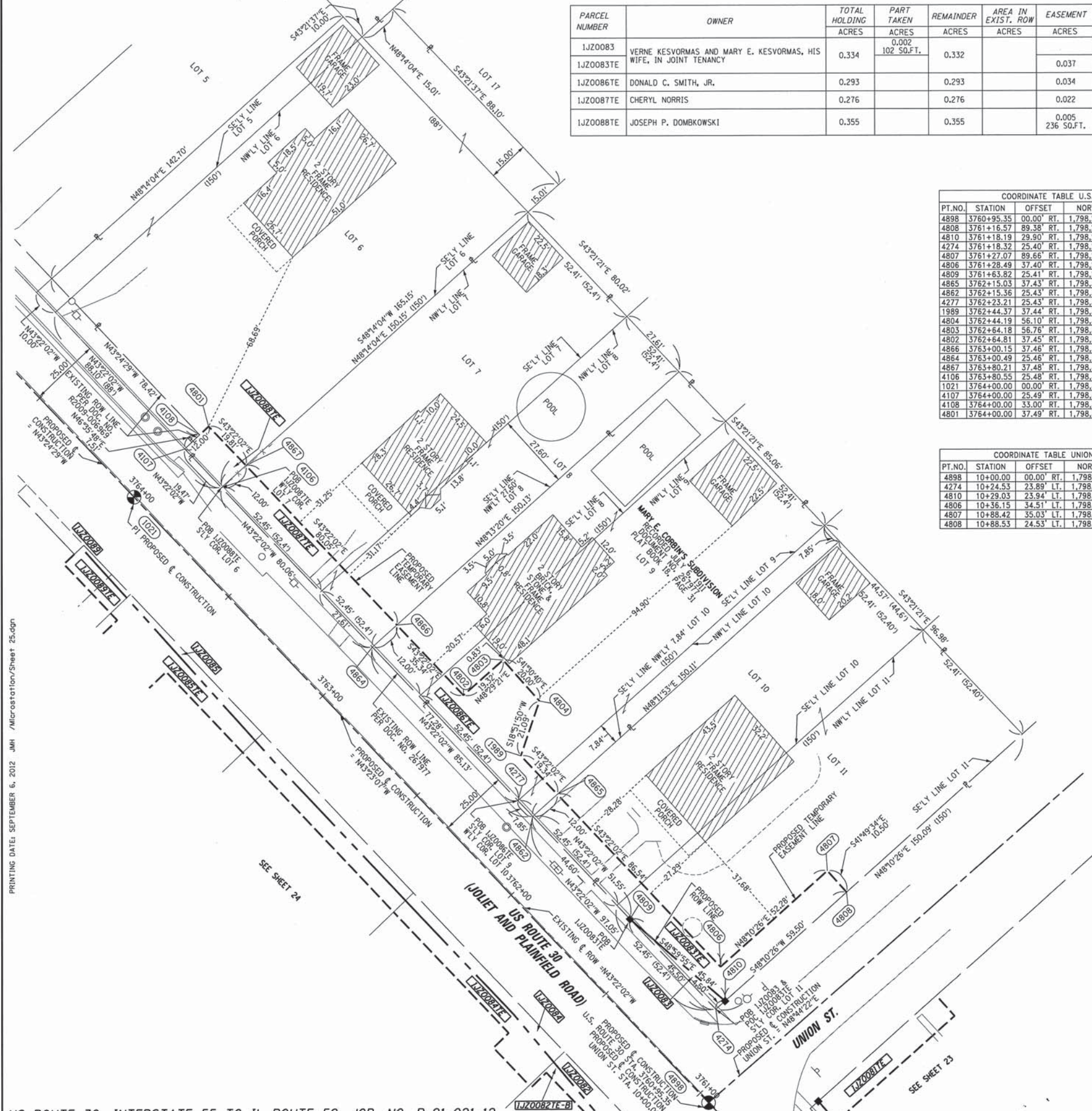

PRINTING DATE: SEPTEMBER 6, 2012 AM / Microstation/Sheet 25.dgn

LEGEND

- ANCHOR
- BUFFALO BOX
- CATCH BASIN
- COMBINATION MAST ARM
- CONTROLLER
- DOUBLE HANDHOLE
- FIRE HYDRANT
- FLARED END SECTION
- GAS WELL
- GUARDRAIL POST
- GUY POLE
- HANDHOLE
- HEAVY DUTY HANDHOLE
- INLET
- JUNCTION BOX
- LIGHT POLE
- MAIL BOX
- MANHOLE
- PAY PHONE
- POWER POLE
- SIGN
- SPLICE BOX
- SPRINKLER
- TELEPHONE SPLICE BOX
- TRAFFIC SIGNAL

STATE OF ILLINOIS)
COUNTY OF WILL)

THIS IS TO CERTIFY THAT WE, CLAASSEN, WHITE & ASSOCIATES, P.C., AN ILLINOIS PROFESSIONAL DESIGN FIRM LAND SURVEYING CORPORATION NUMBER 184-004039, HAVE SURVEYED THE PLAT OF HIGHWAYS SHOWN HEREON IN SECTION 15, TOWNSHIP 36 NORTH, RANGE 9 EAST OF THE THIRD PRINCIPAL MERIDIAN, WILL COUNTY, THAT THE SURVEY IS TRUE AND COMPLETE AS SHOWN TO THE BEST OF MY KNOWLEDGE AND BELIEF, THAT THE PLAT CORRECTLY REPRESENTS SAID SURVEY, THAT ALL MONUMENTS FOUND AND ESTABLISHED ARE OF PERMANENT QUALITY AND OCCUPY THE POSITIONS SHOWN THEREON AND THAT THE MONUMENTS ARE SUFFICIENT TO ENABLE THE SURVEY TO BE RETRACED. THIS SURVEY CONFORMS TO THE CURRENT ILLINOIS MINIMUM STANDARDS FOR A BOUNDARY SURVEY. MADE FOR THE DEPARTMENT OF TRANSPORTATION, STATE OF ILLINOIS.

DATED AT JOLIET, ILLINOIS THIS _____ DAY OF _____, 2012 A.D.

DAVID A. CLAASSEN
VICE PRESIDENT
ILLINOIS PROFESSIONAL LAND SURVEYOR NO. 035-002962
LICENSE EXPIRES NOVEMBER 30, 2012
THIS PROFESSIONAL SERVICE CONFORMS TO THE CURRENT ILLINOIS MINIMUM STANDARDS FOR A BOUNDARY SURVEY.

NOTE:
COORDINATES PROVIDED HEREON ARE GROUND COORDINATES, BASED ON THE ILLINOIS STATE PLANE COORDINATE SYSTEM, EAST ZONE, NAD83(2007). ALL COORDINATES ARE SCALED FROM GRID TO GROUND BY USING A COMBINATION FACTOR OF 0.99995249.
(GRID COORDINATES/0.99995249=GROUND COORDINATES)

CWA SURVEY
CLAASSEN, WHITE & ASSOCIATES, P.C.
LAND SURVEYORS
121 AIRPORT DRIVE, UNIT 1, JOLIET, ILLINOIS 60431
(815) 744-3720 cwhite@cwasurevey.com
CWA Job #5864

RECEIVED
SEP 06 2012
PLATS & LEGALS

PLAT OF HIGHWAYS
STATE OF ILLINOIS
DEPARTMENT OF TRANSPORTATION
US ROUTE 30

SECTION: I-55 TO IL 59 WILL COUNTY
PROJECT JOB NO. R-91-021-12
STATION 3761+00 TO STATION 3764+00
SCALE: 1" = 20' SHEET 25 OF

BUREAU OF LAND ACQUISITION
201 WEST CENTER COURT
SCHAUMBURG, ILLINOIS 60196-1096

US ROUTE 30, INTERSTATE 55 TO IL ROUTE 59, JOB. NO. R-91-021-12.

PART OF SECTION 23, IN T36N, R9E OF THE 3rd PM, PLAINFIELD TOWNSHIP, WILL COUNTY, ILLINOIS.

NE CORNER SECTION 23-36-9 FOUND CROSS ON CONC. BRIDGE DECK PER MONUMENT RECORD RECORDED AS DOC. NO. R2006-048199

LEGEND

- SECTION LINE
- - - QUARTER SECTION LINE
- - - QUARTER, QUARTER SECTION LINE
- - - PLATTED LOT LINE
- - - PROPERTY (DEED) LINE
- APL
- APPARENT PROPERTY LINE
- EXISTING CENTERLINE
- PROPOSED CENTERLINE
- EXISTING RIGHT OF WAY LINE
- PROPOSED RIGHT OF WAY LINE
- PROPOSED EASEMENT
- 129.32' MEASURED DIMENSION
- 129.32' (COMP) COMPUTED DIMENSION
- (129.32') RECORD DATA



BEARINGS ARE BASED ON ILLINOIS STATE PLANE COORDINATE SYSTEM EAST ZONE, N.A.D. 83 (2007)

- IRON PIPE OR ROD FOUND
- + CUT CROSS FOUND OR SET
- SET 5/8" x 30" REBAR
- PK FOUND PK NAIL
- PK SET PK NAIL
- T1 THESE STAKES REFERENCE FOUND OR SET MONUMENTATION
- T2 SET 5/8 INCH REBAR FLUSH WITH GROUND TO TIE FOUND IRON STAKE. IDENTIFIED BY COLORED PLASTIC CAP AND BEARING SURVEYORS PROFESSIONAL NUMBER.
- T3 BY COLORED PLASTIC CAP AND BEARING SURVEYORS PROFESSIONAL NUMBER.
- BT1 THESE STAKES, IN CULTIVATED AREAS, REFERENCE FOUND OR SET MONUMENTATION.
- BT2 BURIED 5/8 INCH REBAR 20 INCHES BELOW GROUND TO TIE FOUND IRON STAKE.
- BT3 IDENTIFIED BY COLORED PLASTIC CAP BEARING SURVEYORS PROFESSIONAL NUMBER.
- STAKING OF PROPOSED RIGHT OF WAY. SET DIVISION OF HIGHWAYS SURVEY MARKER TO MONUMENT THE POSITION SHOWN. IDENTIFIED BY INSCRIPTION DATA AND SURVEYORS PROFESSIONAL NUMBER.
- M STAKING OF PROPOSED RIGHT OF WAY IN CULTIVATED AREAS. BURIED 5/8 INCH REBAR 20 INCHES BELOW GROUND TO MARK FUTURE SURVEY MARKER POSITION. IDENTIFIED BY COLORED PLASTIC CAP BEARING SURVEYORS PROFESSIONAL NUMBER.
- ⊙ PERMANENT SURVEY MARKER, IDOT STD. 2135 (TO BE SET BY OTHERS)
- RIGHT OF WAY STAKING PROPOSED TO BE SET.

STATE OF ILLINOIS)
COUNTY OF WILL)

THIS IS TO CERTIFY THAT WE, CLAASSEN, WHITE & ASSOCIATES, P.C., AN ILLINOIS PROFESSIONAL DESIGN FIRM LAND SURVEYING CORPORATION NUMBER 184-004039, HAVE SURVEYED THE PLAT OF HIGHWAYS SHOWN HEREON IN SECTION 23, TOWNSHIP 36 NORTH, RANGE 9 EAST OF THE THIRD PRINCIPAL MERIDIAN, WILL COUNTY, THAT THE SURVEY IS TRUE AND COMPLETE AS SHOWN TO THE BEST OF MY KNOWLEDGE AND BELIEF, THAT THE PLAT CORRECTLY REPRESENTS SAID SURVEY, THAT ALL MONUMENTS FOUND AND ESTABLISHED ARE OF PERMANENT QUALITY AND OCCUPY THE POSITIONS SHOWN THEREON AND THAT THE MONUMENTS ARE SUFFICIENT TO ENABLE THE SURVEY TO BE RETRACED. THIS SURVEY CONFORMS TO THE CURRENT ILLINOIS MINIMUM STANDARDS FOR A BOUNDARY SURVEY. MADE FOR THE DEPARTMENT OF TRANSPORTATION, STATE OF ILLINOIS.

DATED AT JOLIET, ILLINOIS THIS ____ DAY OF _____, 2012 A.D.

VICE PRESIDENT
DAVID A. CLAASSEN
ILLINOIS PROFESSIONAL LAND SURVEYOR NO. 035-002962
LICENSE EXPIRES NOVEMBER 30, 2012
THIS PROFESSIONAL SERVICE CONFORMS TO THE CURRENT ILLINOIS MINIMUM STANDARDS FOR A BOUNDARY SURVEY.



NOTE:
COORDINATES PROVIDED HEREON ARE GROUND COORDINATES, BASED ON THE ILLINOIS STATE PLANE COORDINATE SYSTEM, EAST ZONE, NAD83(2007). ALL COORDINATES ARE SCALED FROM GRID TO GROUND BY USING A COMBINATION FACTOR OF 0.99995249. (GRID COORDINATES/0.99995249=GROUND COORDINATES)

RECEIVED
SEP 13 2012
PLATS & LEGALS

CLAASSEN, WHITE & ASSOCIATES, P.C.
LAND SURVEYORS
121 AIRPORT DRIVE, UNIT 1, JOLIET, ILLINOIS 60431
(815) 744-3720 claassenwhite@cwasurevey.com
CWA Job #5864

PLAT OF HIGHWAYS
STATE OF ILLINOIS
DEPARTMENT OF TRANSPORTATION
US ROUTE 30
SECTION: I-55 TO IL 59 WILL COUNTY
PROJECT JOB NO. R-91-021-12
TO STATION
SCALE: 1" = 200' SHEET 26 OF

BUREAU OF LAND ACQUISITION
201 WEST CENTER COURT
SCHAUMBURG, ILLINOIS 60196-1096

PRINTING DATE: SEPTEMBER 12, 2012 JMH /Microstation/Sheet 26.dgn

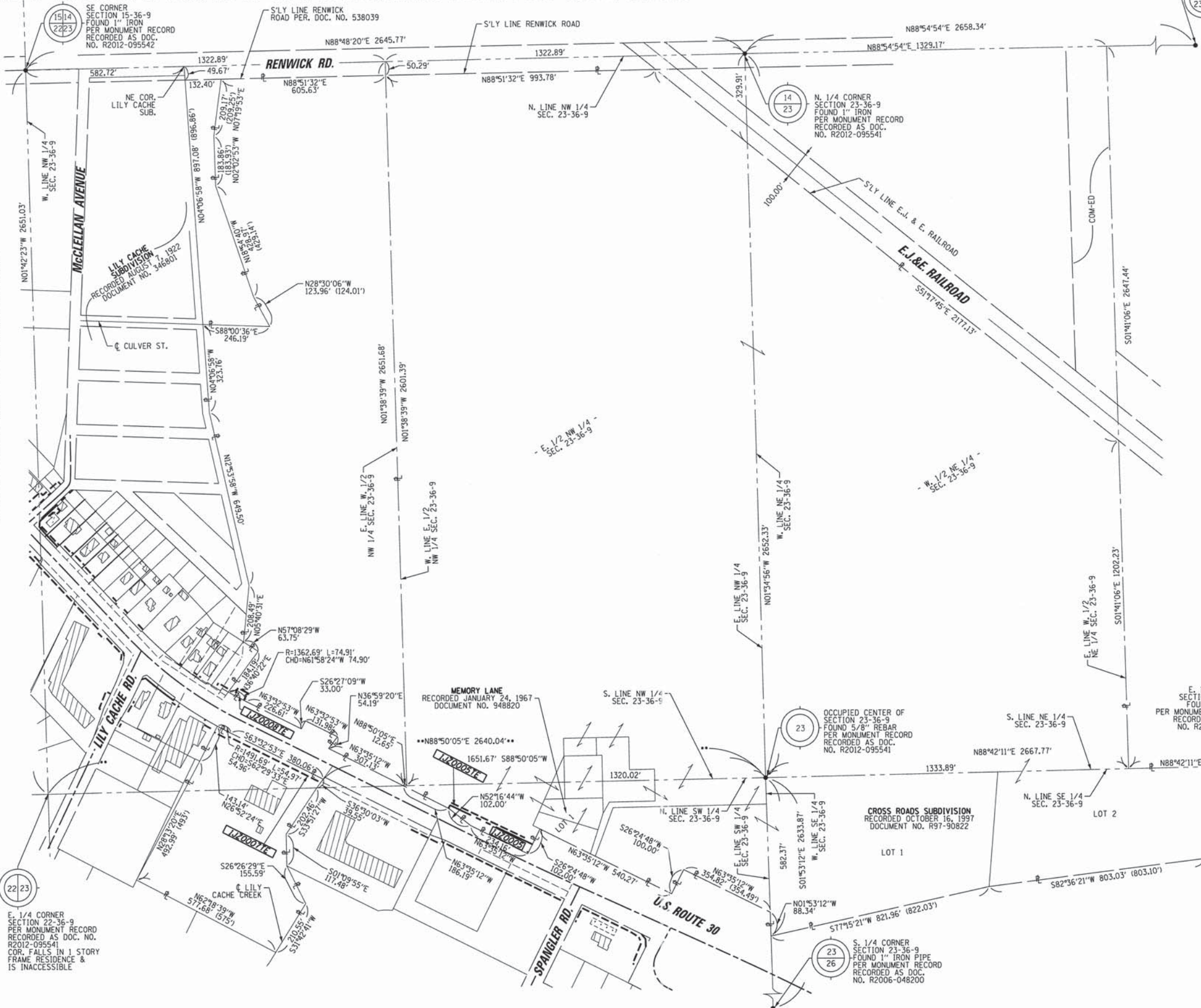

SEE SHEET 4 FOR 1JZ0005
SEE SHEET 5 FOR 1JZ0007T & 1JZ0008T

PARCEL NUMBER	OWNER	TOTAL HOLDING ACRES	PART TAKEN ACRES	REMAINDER ACRES	PREV. DED. ACRES	EASEMENT ACRES	EASEMENT PURPOSE	PERMANENT TAX INDEX NUMBER	PROPERTY ACQUIRED BY
1JZ0005	55/30 ACQUISITION, LLC	157.062	0.252	156.810				06-03-23-300-030	
1JZ0005TE						0.069			
1JZ0007TE	POINTE NORTH JOLIET, LLC, AN ILLINOIS LIMITED LIABILITY CORPORATION	7.212		7.212		0.162			
1JZ0008TE	ASPASIA NELSON AND DONALD M. NELSON, AS JOINT TENANTS	34.026		34.026		0.028		**SEE PIN TABLE	

** PIN TABLE
06-03-23-301-005
06-03-23-401-002
06-03-23-401-001
06-03-23-401-001-0010
06-03-23-401-001-0020
06-03-23-301-006
06-03-23-301-007
06-03-23-111-008
06-03-23-111-007
06-03-23-111-004

PART OF THE NE 1/4 SECTION 22 AND PART OF THE NW 1/4 SECTION 23, ALL IN T36N, R9E OF THE 3rd PM, PLAINFIELD TOWNSHIP, WILL COUNTY, ILLINOIS.

PRINTING DATE: JANUARY 3, 2014 JMH /Microstation/Sheet 27 R1.dgn

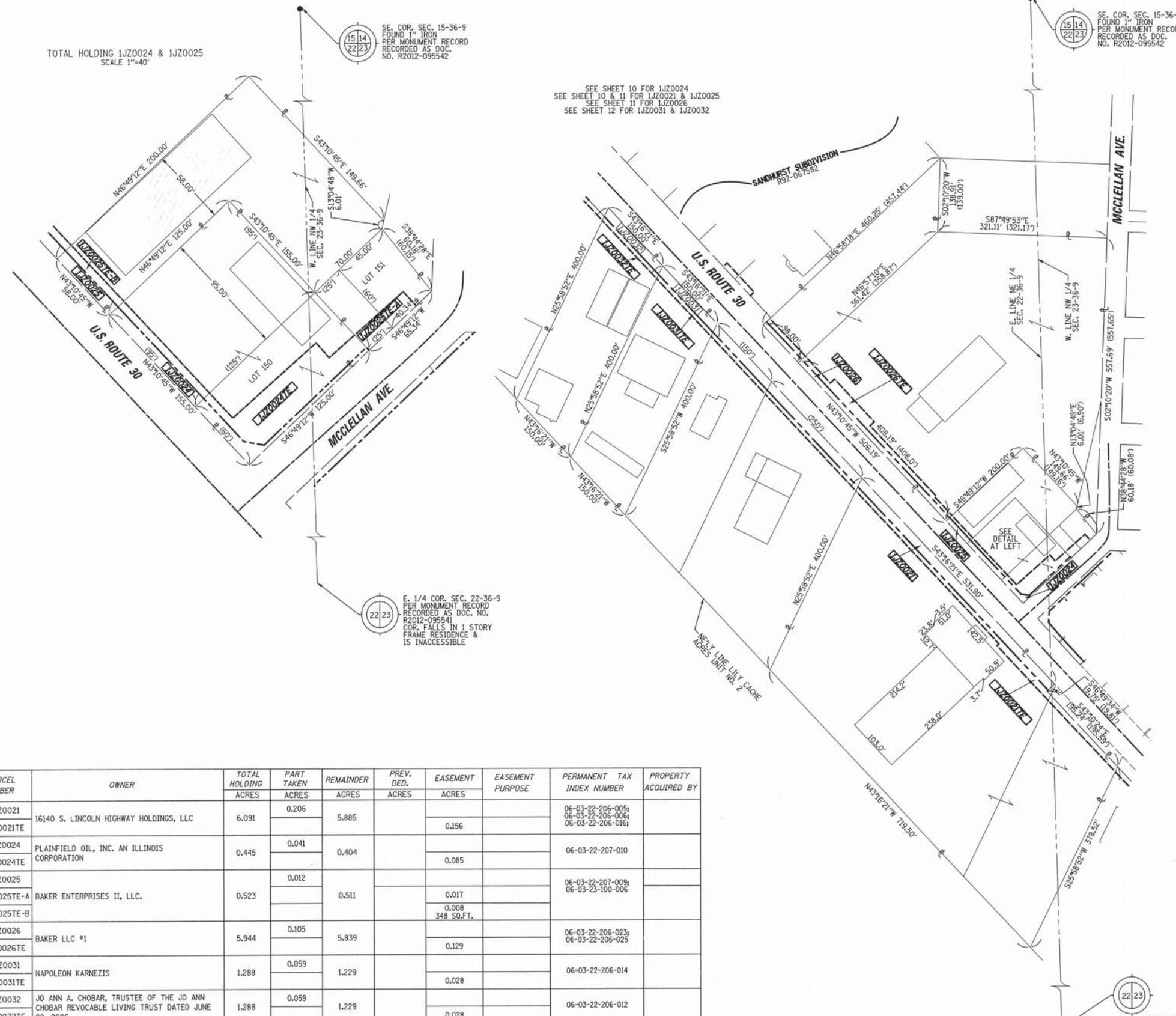

LEGEND

- SECTION CORNER
- QUARTER SECTION CORNER
- SECTION LINE
- QUARTER SECTION LINE
- PLATTED LOT LINE
- PROPERTY (DEED) LINE
- APPARENT PROPERTY LINE
- EXISTING CENTERLINE
- PROPOSED CENTERLINE
- EXISTING RIGHT OF WAY LINE
- PROPOSED RIGHT OF WAY LINE
- PROPOSED EASEMENT
- MEASURED DIMENSION
- COMPUTED DIMENSION
- RECORD DATA

BEARINGS ARE BASED ON ILLINOIS STATE PLANE COORDINATE SYSTEM EAST ZONE, NAD 83 (2007)

- IRON PIPE OR ROD FOUND
- SET 5/8" x 30" REBAR
- + CUT CROSS FOUND OR SET
- PK FOUND PK NAIL
- PK SET PK NAIL
- T1 THESE STAKES REFERENCE FOUND OR SET MONUMENTATION
- T2 SET 5/8 INCH REBAR FLUSH WITH GROUND TO TIE FOUND IRON STAKE, IDENTIFIED BY COLORED PLASTIC CAP AND BEARING SURVEYORS PROFESSIONAL NUMBER.
- T3 THESE STAKES, IN CULTIVATED AREAS, REFERENCE FOUND OR SET MONUMENTATION.
- BT1 BURIED 5/8 INCH REBAR 20 INCHES BELOW GROUND TO TIE FOUND IRON STAKE.
- BT3 IDENTIFIED BY COLORED PLASTIC CAP BEARING SURVEYORS PROFESSIONAL NUMBER.
- STAKING OF PROPOSED RIGHT OF WAY.
- SET DIVISION OF HIGHWAYS SURVEY MARKER TO MONUMENT THE POSITION SHOWN, IDENTIFIED BY INSCRIPTION DATA AND SURVEYORS PROFESSIONAL NUMBER.
- M STAKING OF PROPOSED RIGHT OF WAY IN CULTIVATED AREAS.
- BURIED 5/8 INCH REBAR 20 INCHES BELOW GROUND TO MARK FUTURE SURVEY MARKER POSITION, IDENTIFIED BY COLORED PLASTIC CAP BEARING SURVEYORS PROFESSIONAL NUMBER.
- PERMANENT SURVEY MARKER, IDOT STD. 2135 (TO BE SET BY OTHERS)
- RIGHT OF WAY STAKING PROPOSED TO BE SET.

STATE OF ILLINOIS)
 COUNTY OF WILL)

THIS IS TO CERTIFY THAT WE, CLAASSEN, WHITE & ASSOCIATES, P.C., AN ILLINOIS PROFESSIONAL DESIGN FIRM LAND SURVEYING CORPORATION NUMBER 184-004039, HAVE SURVEYED THE PLAT OF HIGHWAYS SHOWN HEREON IN SECTIONS 22 AND 23, TOWNSHIP 36 NORTH, RANGE 9 EAST OF THE THIRD PRINCIPAL MERIDIAN, WILL COUNTY, THAT THE SURVEY IS TRUE AND COMPLETE AS SHOWN TO THE BEST OF MY KNOWLEDGE AND BELIEF, THAT THE PLAT CORRECTLY REPRESENTS SAID SURVEY, THAT ALL MONUMENTS FOUND AND ESTABLISHED ARE OF PERMANENT QUALITY AND OCCUPY THE POSITIONS SHOWN THEREON AND THAT THE MONUMENTS ARE SUFFICIENT TO ENABLE THE SURVEY TO BE RETRACED. THIS SURVEY CONFORMS TO THE CURRENT ILLINOIS MINIMUM STANDARDS FOR A BOUNDARY SURVEY. MADE FOR THE DEPARTMENT OF TRANSPORTATION, STATE OF ILLINOIS.

DATED AT JOLIET, ILLINOIS THIS ____ DAY OF _____, 2014 A.D.

DAVID A. CLAASSEN VICE PRESIDENT
 ILLINOIS PROFESSIONAL LAND SURVEYOR NO. 035-002962
 LICENSE EXPIRES NOVEMBER 30, 2012
 THIS PROFESSIONAL SERVICE CONFORMS TO THE CURRENT ILLINOIS MINIMUM STANDARDS FOR A BOUNDARY SURVEY.



NOTE:
 COORDINATES PROVIDED HEREON ARE GROUND COORDINATES, BASED ON THE ILLINOIS STATE PLANE COORDINATE SYSTEM, EAST ZONE, NAD83(2007). ALL COORDINATES ARE SCALED FROM GRID TO GROUND BY USING A COMBINATION FACTOR OF 0.99995249. (GRID COORDINATES/0.99995249=GROUND COORDINATES)

PARCEL NUMBER	OWNER	TOTAL HOLDING ACRES	PART TAKEN ACRES	REMAINDER ACRES	PREV. DED. ACRES	EASEMENT ACRES	EASEMENT PURPOSE	PERMANENT TAX INDEX NUMBER	PROPERTY ACQUIRED BY
1JZ0021 1JZ0021TE	16140 S. LINCOLN HIGHWAY HOLDINGS, LLC	6.091	0.206	5.885		0.156		06-03-22-206-005; 06-03-22-206-006; 06-03-22-206-016	
1JZ0024 1JZ0024TE	PLAINFIELD OIL, INC. AN ILLINOIS CORPORATION	0.445	0.041	0.404		0.085		06-03-22-207-010	
1JZ0025 1JZ0025TE-A 1JZ0025TE-B	BAKER ENTERPRISES II, LLC.	0.523	0.012	0.511		0.017 0.008 348 SQ.FT.		06-03-22-207-009; 06-03-23-100-006	
1JZ0026 1JZ0026TE	BAKER LLC #1	5.944	0.105	5.839		0.129		06-03-22-206-023; 06-03-22-206-025	
1JZ0031 1JZ0031TE	NAPOLEON KARNEZIS	1.288	0.059	1.229		0.028		06-03-22-206-014	
1JZ0032 1JZ0032TE	JO ANN A. CHOBAR, TRUSTEE OF THE JO ANN CHOBAR REVOCABLE LIVING TRUST DATED JUNE 22, 2006	1.288	0.059	1.229		0.028		06-03-22-206-012	

US ROUTE 30, INTERSTATE 55 TO IL ROUTE 59, JOB. NO. R-91-021-12.

REVISION: 1-3-14 - NEW OWNER, 1JZ0021
 REVISION: 11-4-13 - NEW OWNER, 1JZ0021

RECEIVED
 JAN 03 2014
 PLATS & LEGALS

CLAASEN, WHITE & ASSOCIATES, P.C.
 LAND SURVEYORS
 121 AIRPORT DRIVE, UNIT 1, JOLIET, ILLINOIS 60431
 (815) 744-3720 cwhite@cwawill.com
 CWA Job #5864

PLAT OF HIGHWAYS
 STATE OF ILLINOIS
 DEPARTMENT OF TRANSPORTATION
 US ROUTE 30

SECTION: 1-55 TO IL 59
 PROJECT: WILL COUNTY
 STATION: JOB NO. R-91-021-12
 SCALE: 1"=100' TO STATION
 SHEET 27 OF

BUREAU OF LAND ACQUISITION
 201 WEST CENTER COURT
 SCHAMBURG, ILLINOIS 60196-1096

PART OF THE NE 1/4 SECTION 22, T36N, R9E OF THE 3rd PM, PLAINFIELD TOWNSHIP, WILL COUNTY, ILLINOIS.

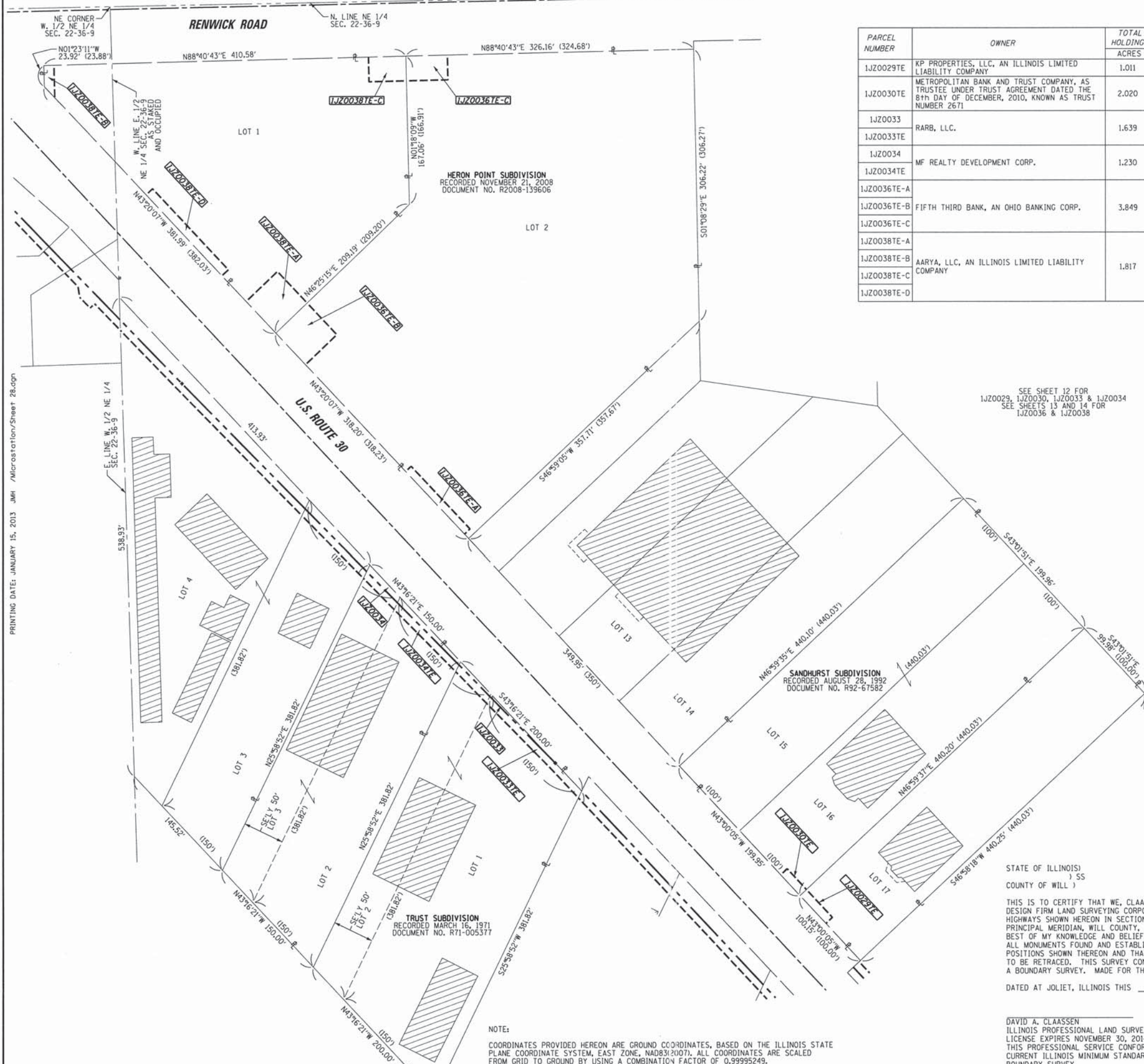

PARCEL NUMBER	OWNER	TOTAL HOLDING ACRES	PART TAKEN ACRES	REMAINDER ACRES	PREV. DED. ACRES	EASEMENT ACRES	EASEMENT PURPOSE	PERMANENT TAX INDEX NUMBER	PROPERTY ACQUIRED BY
1JZ0029TE	KP PROPERTIES, LLC, AN ILLINOIS LIMITED LIABILITY COMPANY	1.011		1.011		0.010 430 SO.FT.		06-03-22-207-018	
1JZ0030TE	METROPOLITAN BANK AND TRUST COMPANY, AS TRUSTEE UNDER TRUST AGREEMENT DATED THE 8th DAY OF DECEMBER, 2010, KNOWN AS TRUST NUMBER 2671	2.020		2.020		0.007 320 SO.FT.		06-03-22-207-017; 06-03-22-207-016	
1JZ0033	RARB, LLC.	1.639	0.021	1.618		0.036		06-03-22-208-037	
1JZ0034	MF REALTY DEVELOPMENT CORP.	1.230	0.020	1.210		0.027		06-03-22-208-039	
1JZ0036TE-A						0.019		06-03-22-207-066	
1JZ0036TE-B	FIFTH THIRD BANK, AN OHIO BANKING CORP.	3.849		3.849		0.055			
1JZ0036TE-C						0.030			
1JZ0038TE-A						0.055			
1JZ0038TE-B						0.008 349 SO.FT.		06-03-22-207-065	
1JZ0038TE-C	AARYA, LLC, AN ILLINOIS LIMITED LIABILITY COMPANY	1.817		1.817		0.027			
1JZ0038TE-D						0.029			

LEGEND

SECTION CORNER (9 10 16 15) QUARTER SECTION CORNER (16 15)

--- SECTION LINE
 --- QUARTER SECTION LINE
 --- QUARTER, QUARTER SECTION LINE
 --- PLATTED LOT LINE
 --- PROPERTY (DEED) LINE

--- APL
 --- APPARENT PROPERTY LINE
 --- EXISTING CENTERLINE
 --- PROPOSED CENTERLINE
 --- EXISTING RIGHT OF WAY LINE
 --- PROPOSED RIGHT OF WAY LINE
 --- PROPOSED EASEMENT

129.32' MEASURED DIMENSION
 129.32' (COMP) COMPUTED DIMENSION
 (129.32') RECORD DATA

● IRON PIPE OR ROD FOUND ○ SET 5/8" x 30" REBAR
 + CUT CROSS FOUND OR SET ● PK FOUND PK NAIL ○ PK SET PK NAIL

● T1 THESE STAKES REFERENCE FOUND OR SET MONUMENTATION
 T2 SET 5/8 INCH REBAR FLUSH WITH GROUND TO TIE FOUND IRON STAKE, IDENTIFIED BY COLORED PLASTIC CAP AND BEARING SURVEYORS PROFESSIONAL NUMBER.
 ● BT1 THESE STAKES, IN CULTIVATED AREAS, REFERENCE FOUND OR SET MONUMENTATION.
 BT2 BURIED 5/8 INCH REBAR 20 INCHES BELOW GROUND TO TIE FOUND IRON STAKE.
 BT3 IDENTIFIED BY COLORED PLASTIC CAP BEARING SURVEYORS PROFESSIONAL NUMBER.

■ STAKING OF PROPOSED RIGHT OF WAY.
 SET DIVISION OF HIGHWAYS SURVEY MARKER TO MONUMENT THE POSITION SHOWN, IDENTIFIED BY INSCRIPTION DATA AND SURVEYORS PROFESSIONAL NUMBER.

■ M STAKING OF PROPOSED RIGHT OF WAY IN CULTIVATED AREAS.
 BURIED 5/8 INCH REBAR 20 INCHES BELOW GROUND TO MARK FUTURE SURVEY MARKER POSITION, IDENTIFIED BY COLORED PLASTIC CAP BEARING SURVEYORS PROFESSIONAL NUMBER.

⊙ PERMANENT SURVEY MARKER, IDOT STD. 2135 (TO BE SET BY OTHERS)
 □ RIGHT OF WAY STAKING PROPOSED TO BE SET.

SEE SHEET 12 FOR 1JZ0029, 1JZ0030, 1JZ0033 & 1JZ0034
 SEE SHEETS 13 AND 14 FOR 1JZ0036 & 1JZ0038

RECEIVED
 JAN 15 2013
 PLATS & LEGALS

STATE OF ILLINOIS)
) SS
 COUNTY OF WILL)

THIS IS TO CERTIFY THAT WE, CLAASSEN, WHITE & ASSOCIATES, P.C., AN ILLINOIS PROFESSIONAL DESIGN FIRM LAND SURVEYING CORPORATION NUMBER 184-004039, HAVE SURVEYED THE PLAT OF HIGHWAYS SHOWN HEREON IN SECTION 22, TOWNSHIP 36 NORTH, RANGE 9 EAST OF THE THIRD PRINCIPAL MERIDIAN, WILL COUNTY, THAT THE SURVEY IS TRUE AND COMPLETE AS SHOWN TO THE BEST OF MY KNOWLEDGE AND BELIEF, THAT THE PLAT CORRECTLY REPRESENTS SAID SURVEY, THAT ALL MONUMENTS FOUND AND ESTABLISHED ARE OF PERMANENT QUALITY AND OCCUPY THE POSITIONS SHOWN THEREON AND THAT THE MONUMENTS ARE SUFFICIENT TO ENABLE THE SURVEY TO BE RETRACED. THIS SURVEY CONFORMS TO THE CURRENT ILLINOIS MINIMUM STANDARDS FOR A BOUNDARY SURVEY. MADE FOR THE DEPARTMENT OF TRANSPORTATION, STATE OF ILLINOIS.

DATED AT JOLIET, ILLINOIS THIS ____ DAY OF _____, 2013 A.D.

DAVID A. CLAASSEN VICE PRESIDENT
 ILLINOIS PROFESSIONAL LAND SURVEYOR NO. 035-002962
 LICENSE EXPIRES NOVEMBER 30, 2014
 THIS PROFESSIONAL SERVICE CONFORMS TO THE CURRENT ILLINOIS MINIMUM STANDARDS FOR A BOUNDARY SURVEY.



0 60 120 180
 SCALE: 1" = 60'

CLAASSEN, WHITE & ASSOCIATES, P.C.
 LAND SURVEYORS
 121 AIRPORT DRIVE, UNIT 1, JOLIET, ILLINOIS 60431
 (815) 744-3720 cloassenwhite@cwosurvey.com
 CWA Job #5864

PLAT OF HIGHWAYS
STATE OF ILLINOIS
DEPARTMENT OF TRANSPORTATION
US ROUTE 30

SECTION: 1-55 TO IL 59 WILL COUNTY
 PROJECT: JOB NO. R-91-021-12
 STATION: TO STATION
 SCALE: 1" = 60' SHEET 28 OF ____

BUREAU OF LAND ACQUISITION
 201 WEST CENTER COURT
 SCHAMBURG, ILLINOIS 60196-1096

PRINTING DATE: JANUARY 15, 2013 JMH /Microstation/Sheet 28.dgn

US ROUTE 30, INTERSTATE 55 TO IL ROUTE 59,
 JOB. NO. R-91-021-12.

REVISED 1/15/13 - NEW OWNER, 1JZ0038

PART OF SECTIONS 15, 22 & 23, IN T36N, R9E OF THE 3rd PM, PLAINFIELD TOWNSHIP, WILL COUNTY, ILLINOIS.

LEGEND

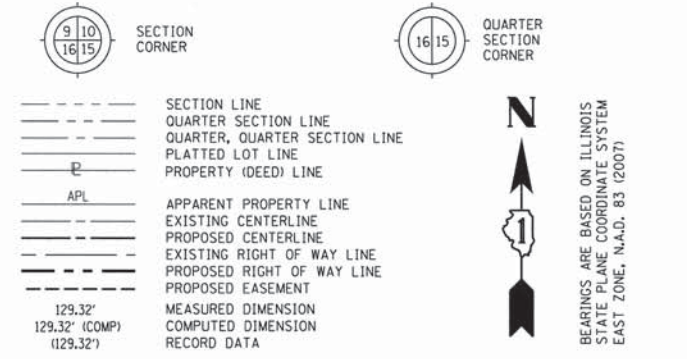

PT. NO.	NORTHING	EASTING
100	1,797,504.8876	1,025,551.1086
326	1,792,216.0313	1,025,712.6425
697	1,797,450.4727	1,022,898.8800
5013	1,794,762.2242	1,020,331.9780
5015	1,792,269.7177	1,028,352.1370
5016	1,792,330.1046	1,031,019.2267
5017	1,789,637.2747	1,028,438.8501
5074	1,794,971.3811	1,030,936.7668
6002	1,789,573.6732	1,025,791.3590
6008	1,794,820.7409	1,022,979.4808
6013	1,794,865.8897	1,025,633.7025
6019	1,794,921.0367	1,028,278.9005
6020	1,792,167.8599	1,023,063.6808
6025	1,797,409.8154	1,020,244.2842
6037	1,800,052.4241	1,020,161.4869
6038	1,800,099.2387	1,022,813.7659
6044	1,800,147.9020	1,025,468.3890

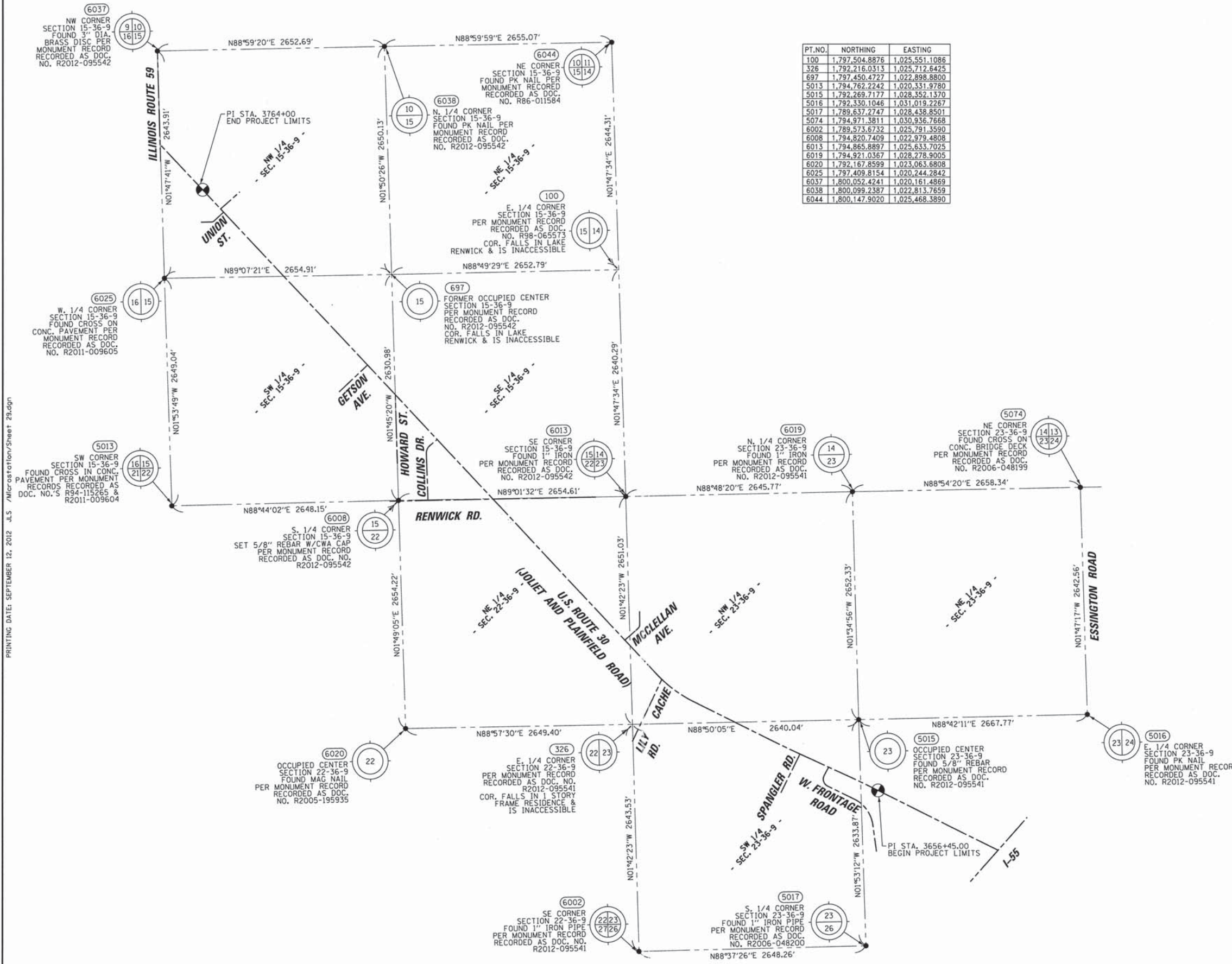

- IRON PIPE OR ROD FOUND
- + CUT CROSS FOUND OR SET
- SET 5/8" x 30" REBAR
- PK FOUND PK NAIL
- PK SET PK NAIL
- T1 THESE STAKES REFERENCE FOUND OR SET MONUMENTATION
- T2 SET 5/8 INCH REBAR FLUSH WITH GROUND TO TIE FOUND IRON STAKE. IDENTIFIED BY COLORED PLASTIC CAP AND BEARING SURVEYORS PROFESSIONAL NUMBER.
- T3 IDENTIFIED BY COLORED PLASTIC CAP BEARING SURVEYORS PROFESSIONAL NUMBER.
- BT1 THESE STAKES, IN CULTIVATED AREAS, REFERENCE FOUND OR SET MONUMENTATION.
- BT2 BURIED 5/8 INCH REBAR 20 INCHES BELOW GROUND TO TIE FOUND IRON STAKE.
- BT3 IDENTIFIED BY COLORED PLASTIC CAP BEARING SURVEYORS PROFESSIONAL NUMBER.
- STAKING OF PROPOSED RIGHT OF WAY. SET DIVISION OF HIGHWAYS SURVEY MARKER TO MONUMENT THE POSITION SHOWN. IDENTIFIED BY INSCRIPTION DATA AND SURVEYORS PROFESSIONAL NUMBER.
- M STAKING OF PROPOSED RIGHT OF WAY IN CULTIVATED AREAS. BURIED 5/8 INCH REBAR 20 INCHES BELOW GROUND TO MARK FUTURE SURVEY MARKER POSITION. IDENTIFIED BY COLORED PLASTIC CAP BEARING SURVEYORS PROFESSIONAL NUMBER.
- ⊙ PERMANENT SURVEY MARKER, IDOT STD. 2135 (TO BE SET BY OTHERS)
- RIGHT OF WAY STAKING PROPOSED TO BE SET.

STATE OF ILLINOIS)
 COUNTY OF WILL)

THIS IS TO CERTIFY THAT WE, CLAASSEN, WHITE & ASSOCIATES, P.C., AN ILLINOIS PROFESSIONAL DESIGN FIRM LAND SURVEYING CORPORATION NUMBER 184-004039, HAVE SURVEYED THE PLAT OF HIGHWAYS SHOWN HEREON IN SECTIONS 15, 22 & 23, TOWNSHIP 36 NORTH, RANGE 9 EAST OF THE THIRD PRINCIPAL MERIDIAN, WILL COUNTY, THAT THE SURVEY IS TRUE AND COMPLETE AS SHOWN TO THE BEST OF MY KNOWLEDGE AND BELIEF, THAT THE PLAT CORRECTLY REPRESENTS SAID SURVEY, THAT ALL MONUMENTS FOUND AND ESTABLISHED ARE OF PERMANENT QUALITY AND OCCUPY THE POSITIONS SHOWN THEREON AND THAT THE MONUMENTS ARE SUFFICIENT TO ENABLE THE SURVEY TO BE RETRACED. THIS SURVEY CONFORMS TO THE CURRENT ILLINOIS MINIMUM STANDARDS FOR A BOUNDARY SURVEY. MADE FOR THE DEPARTMENT OF TRANSPORTATION, STATE OF ILLINOIS.

DATED AT JOLIET, ILLINOIS THIS ____ DAY OF _____, 2012 A.D.

DAVID A. CLAASSEN
 ILLINOIS PROFESSIONAL LAND SURVEYOR NO. 035-002962
 LICENSE EXPIRES NOVEMBER 30, 2012
 THIS PROFESSIONAL SERVICE CONFORMS TO THE CURRENT ILLINOIS MINIMUM STANDARDS FOR A BOUNDARY SURVEY.

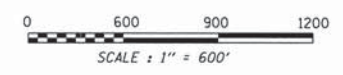
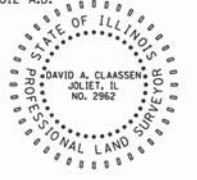

NOTE:
 COORDINATES PROVIDED HEREON ARE GROUND COORDINATES, BASED ON THE ILLINOIS STATE PLANE COORDINATE SYSTEM, EAST ZONE, NAD83(2007). ALL COORDINATES ARE SCALED FROM GRID TO GROUND USING A COMBINATION FACTOR OF 0.99995249. (GRID COORDINATES/0.99995249=GROUND COORDINATES)

CLAASSEN, WHITE & ASSOCIATES, P.C.
 LAND SURVEYORS
 121 AIRPORT DRIVE, UNIT 14, JOLIET, ILLINOIS 60431
 (815) 744-3720 claassenwhite@cwalandsurvey.com
 CWA Job #5864

RECEIVED
 SEP 13 2012
 PLATS & LEGALS

PLAT OF HIGHWAYS
 STATE OF ILLINOIS
 DEPARTMENT OF TRANSPORTATION
 US ROUTE 30

SECTION: I-55 TO IL 59 WILL COUNTY
 PROJECT: JOB NO. R-91-021-12
 STATION: TO STATION
 SCALE: 1" = 600' SHEET 29 OF

BUREAU OF LAND ACQUISITION
 201 WEST CENTER COURT
 SCHAMBURG, ILLINOIS 60196-1096

PRINTING DATE: SEPTEMBER 12, 2012 JLS /Microstation/Sheet 29.dgn

SECTION CORNER (9 10 16 15) QUARTER SECTION CORNER (16 15)

SECTION LINE
 QUARTER SECTION LINE
 QUARTER, QUARTER SECTION LINE
 PLATTED LOT LINE
 PROPERTY (DEED) LINE

APL APPARENT PROPERTY LINE
 EXISTING CENTERLINE
 PROPOSED CENTERLINE
 EXISTING RIGHT OF WAY LINE
 PROPOSED RIGHT OF WAY LINE
 PROPOSED EASEMENT

MEASURED DIMENSION
 COMPUTED DIMENSION
 RECORD DATA

129.32'
 129.32' (COMP)
 (129.32')

IRON PIPE OR ROD FOUND
 CUT CROSS FOUND OR SET

SET 5/8" x 30" REBAR
 FOUND PK NAIL
 SET PK NAIL

T1 THESE STAKES REFERENCE FOUND OR SET MONUMENTATION
 T2 SET 5/8 INCH REBAR FLUSH WITH GROUND TO TIE FOUND IRON STAKE. IDENTIFIED BY COLORED PLASTIC CAP AND BEARING SURVEYORS PROFESSIONAL NUMBER.

BT1 THESE STAKES, IN CULTIVATED AREAS, REFERENCE FOUND OR SET MONUMENTATION.
 BT2 BURIED 5/8 INCH REBAR 20 INCHES BELOW GROUND TO TIE FOUND IRON STAKE.
 BT3 IDENTIFIED BY COLORED PLASTIC CAP BEARING SURVEYORS PROFESSIONAL NUMBER.

STAKING OF PROPOSED RIGHT OF WAY.
 SET DIVISION OF HIGHWAYS SURVEY MARKER TO MONUMENT THE POSITION SHOWN. IDENTIFIED BY INSCRIPTION DATA AND SURVEYORS PROFESSIONAL NUMBER.

STAKING OF PROPOSED RIGHT OF WAY IN CULTIVATED AREAS.
 BURIED 5/8 INCH REBAR 20 INCHES BELOW GROUND TO MARK FUTURE SURVEY MARKER POSITION. IDENTIFIED BY COLORED PLASTIC CAP BEARING SURVEYORS PROFESSIONAL NUMBER.

PERMANENT SURVEY MARKER, 1/2" DIA. 2135 (TO BE SET BY OTHERS)

RIGHT OF WAY STAKING PROPOSED TO BE SET.

BEARINGS ARE BASED ON ILLINOIS STATE PLANE COORDINATE SYSTEM EAST ZONE, N.A.D. 83 (2007)

PT.NO.	NORTHING	EASTING
1016	1,792,482.0972	1,026,424.0365
1031	1,790,736.0700	1,028,561.5390
1038	1,791,718.7128	1,028,002.5174
1041	1,791,422.8350	1,027,446.0661
1042	1,791,870.7225	1,027,668.3201
4897	1,791,408.2085	1,028,659.5429
5015	1,792,269.7177	1,028,352.1370

NOTE:
 ALL PROPOSED C OF CONSTRUCTION ALIGNMENTS SHOWN HEREON HAVE BEEN SUPPLIED FROM THE I.D.O.T. DESIGNER AND WERE INTENDED TO BE THE CENTERLINES OF EXISTING PAVEMENTS.

CURVE DATA
 PROPOSED CENTERLINE CONSTRUCTION
 CURVE US30P-1 - US ROUTE 30

$\Delta = 02^{\circ}06'32''$
 $D = 00^{\circ}31'38''$
 $R = 10,866.04'$
 $L = 399.95'$
 $T = 200.00'$
 $E = 1.84'$

1010 PC STA. 3657+35.01
 N. 1,791,448.4589 E. 1,028,579.0332

1011 PI STA. 3659+35.01
 N. 1,791,537.8934 E. 1,028,400.1437

1012 PT STA. 3661+34.97
 N. 1,791,620.6844 E. 1,028,218.0843

CURVE DATA
 PROPOSED CENTERLINE CONSTRUCTION
 CURVE US30P-2 - US ROUTE 30

$\Delta = 01^{\circ}57'33''$
 $D = 00^{\circ}29'23''$
 $R = 11,697.68'$
 $L = 399.99'$
 $T = 200.01'$
 $E = 1.71'$

1013 PC STA. 3667+11.84
 N. 1,791,859.4856 E. 1,027,692.9546

1014 PI STA. 3669+11.85
 N. 1,791,942.2818 E. 1,027,510.8836

1015 PT STA. 3671+11.83
 N. 1,792,031.2541 E. 1,027,331.7495

CURVE DATA
 PROPOSED CENTERLINE CONSTRUCTION
 CURVE WFRONT01 - W. FRONTAGE RD.

$\Delta = 56^{\circ}07'36''$
 $D = 14^{\circ}41'28''$
 $R = 390.00'$
 $L = 382.04'$
 $T = 207.92'$
 $E = 51.96'$

1032 PC STA. 10+16.24
 N. 1,791,049.3531 E. 1,028,518.3939

1033 PI STA. 12+24.16
 N. 1,791,255.3291 E. 1,028,490.0271

1034 PT STA. 13+98.28
 N. 1,791,346.5794 E. 1,028,303.2005

CURVE DATA
 PROPOSED CENTERLINE CONSTRUCTION
 CURVE WFRONT02 - W. FRONTAGE RD.

$\Delta = 92^{\circ}14'55''$
 $D = 6^{\circ}33'43''$
 $R = 90.00'$
 $L = 144.90'$
 $T = 93.60'$
 $E = 39.85'$

1035 PC STA. 17+46.12
 N. 1,791,499.2375 E. 1,027,990.6469

1036 PI STA. 18+39.72
 N. 1,791,540.3172 E. 1,027,906.5398

1037 PT STA. 18+91.03
 N. 1,791,622.7479 E. 1,027,950.8878

NOTE:
 COORDINATES PROVIDED HEREON ARE GROUND COORDINATES, BASED ON THE ILLINOIS STATE PLANE COORDINATE SYSTEM, EAST ZONE, NAD83(2007). ALL COORDINATES ARE SCALED FROM GRID TO GROUND BY USING A COMBINATION FACTOR OF 0.99995249. (GRID COORDINATES/0.99995249=GROUND COORDINATES)

PRINTING DATE: OCTOBER 26, 2012 JMH /Microstation/Sheet 30.dgn

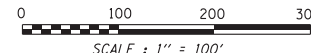

NOTE:
 COORDINATES PROVIDED HEREON ARE GROUND COORDINATES, BASED ON THE ILLINOIS STATE PLANE COORDINATE SYSTEM, EAST ZONE, NAD83(2007). ALL COORDINATES ARE SCALED FROM GRID TO GROUND BY USING A COMBINATION FACTOR OF 0.99995249. (GRID COORDINATES/0.99995249=GROUND COORDINATES)

CWA SURVEY
CLAASSEN, WHITE & ASSOCIATES, P.C. LAND SURVEYORS
 121 AIRPORT DRIVE, UNIT 1, JOLIET, ILLINOIS 60431
 (815) 744-3720 clausenwhite@cwasurvey.com
 CWA Job #5864

**PLAT OF HIGHWAYS
 STATE OF ILLINOIS
 DEPARTMENT OF TRANSPORTATION
 US ROUTE 30**

SECTION: I-55 TO IL 59 WILL COUNTY
 PROJECT JOB NO. R-91-021-12
 STATION TO STATION
 SCALE: 1" = 100' SHEET 30 OF 35

BUREAU OF LAND ACQUISITION
 201 WEST CENTER COURT
 SCHAMBURG, ILLINOIS 60196-1096

SEE SHEET 32

6013
SE CORNER
SECTION 15-36-9
FOUND 1" IRON
PER MONUMENT RECORD
RECORDED AS DOC.
NO. R2012-095542

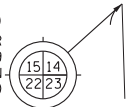

PT. NO.	NORTHING	EASTING
326	1,792,216.0313	1,025,712.6425
1043	1,792,017.2831	1,025,712.2219
1044	1,792,739.7916	1,026,055.7064
1045	1,793,195.5451	1,025,624.2226
1053	1,793,530.7322	1,025,795.1438
6013	1,794,865.8897	1,025,633.7025

LEGEND

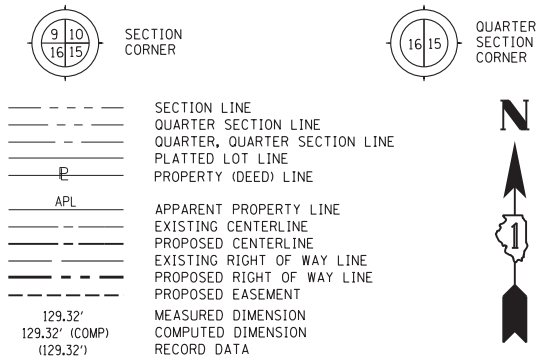

BEARINGS ARE BASED ON ILLINOIS STATE PLANE COORDINATE SYSTEM EAST ZONE, N.A.D. 83 (2007)

- IRON PIPE OR ROD FOUND
- SET 5/8" x 30" REBAR
- + CUT CROSS FOUND OR SET
- PK FOUND PK NAIL
- PK SET PK NAIL
- T1 THESE STAKES REFERENCE FOUND OR SET MONUMENTATION
- T2 SET 5/8 INCH REBAR FLUSH WITH GROUND TO TIE FOUND IRON STAKE. IDENTIFIED BY COLORED PLASTIC CAP AND BEARING SURVEYORS PROFESSIONAL NUMBER.
- BT1 THESE STAKES, IN CULTIVATED AREAS, REFERENCE FOUND OR SET MONUMENTATION.
- BT2 BURIED 5/8 INCH REBAR 20 INCHES BELOW GROUND TO TIE FOUND IRON STAKE.
- BT3 IDENTIFIED BY COLORED PLASTIC CAP BEARING SURVEYORS PROFESSIONAL NUMBER.
- STAKING OF PROPOSED RIGHT OF WAY. SET DIVISION OF HIGHWAYS SURVEY MARKER TO MONUMENT THE POSITION SHOWN. IDENTIFIED BY INSCRIPTION DATA AND SURVEYORS PROFESSIONAL NUMBER.
- M STAKING OF PROPOSED RIGHT OF WAY IN CULTIVATED AREAS. BURIED 5/8 INCH REBAR 20 INCHES BELOW GROUND TO MARK FUTURE SURVEY MARKER POSITION. IDENTIFIED BY COLORED PLASTIC CAP BEARING SURVEYORS PROFESSIONAL NUMBER.
- PERMANENT SURVEY MARKER, IDOT STD. 2135 (TO BE SET BY OTHERS)
- RIGHT OF WAY STAKING PROPOSED TO BE SET.

STATE OF ILLINOIS)
) SS
COUNTY OF WILL)

THIS IS TO CERTIFY THAT WE, CLAASSEN, WHITE & ASSOCIATES, P.C., AN ILLINOIS PROFESSIONAL DESIGN FIRM LAND SURVEYING CORPORATION NUMBER 184-004039, HAVE SURVEYED THE PLAT OF HIGHWAYS SHOWN HEREON IN SECTIONS 22 AND 23, TOWNSHIP 36 NORTH, RANGE 9 EAST OF THE THIRD PRINCIPAL MERIDIAN, WILL COUNTY, THAT THE SURVEY IS TRUE AND COMPLETE AS SHOWN TO THE BEST OF MY KNOWLEDGE AND BELIEF, THAT THE PLAT CORRECTLY REPRESENTS SAID SURVEY, THAT ALL MONUMENTS FOUND AND ESTABLISHED ARE OF PERMANENT QUALITY AND OCCUPY THE POSITIONS SHOWN THEREON AND THAT THE MONUMENTS ARE SUFFICIENT TO ENABLE THE SURVEY TO BE RETRACED. THIS SURVEY CONFORMS TO THE CURRENT ILLINOIS MINIMUM STANDARDS FOR A BOUNDARY SURVEY. MADE FOR THE DEPARTMENT OF TRANSPORTATION, STATE OF ILLINOIS.

DATED AT JOLIET, ILLINOIS THIS _____ DAY OF _____, 2012 A.D.

DAVID A. CLAASSEN
ILLINOIS PROFESSIONAL LAND SURVEYOR NO. 035-002962
LICENSE EXPIRES NOVEMBER 30, 2012
THIS PROFESSIONAL SERVICE CONFORMS TO THE CURRENT ILLINOIS MINIMUM STANDARDS FOR A BOUNDARY SURVEY.

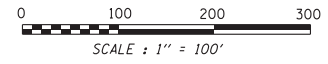
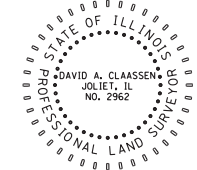

NOTE:
COORDINATES PROVIDED HEREON ARE GROUND COORDINATES, BASED ON THE ILLINOIS STATE PLANE COORDINATE SYSTEM, EAST ZONE, NAD83(2007). ALL COORDINATES ARE SCALED FROM GRID TO GROUND BY USING A COMBINATION FACTOR OF 0.99995249. (GRID COORDINATES/0.99995249=GROUND COORDINATES)

CWA SURVEY
CLAASSEN, WHITE & ASSOCIATES, P.C. LAND SURVEYORS
121 AIRPORT DRIVE, UNIT 1, JOLIET, ILLINOIS 60431
(815) 744-3720 cklassenwhite@cwasurevey.com
CWA Job #5864

PLAT OF HIGHWAYS
STATE OF ILLINOIS
DEPARTMENT OF TRANSPORTATION
US ROUTE 30

SECTION: I-55 TO IL 59 WILL COUNTY
PROJECT JOB NO. R-91-021-12
STATION TO STATION
SCALE: 1" = 100' SHEET 31 OF 35

BUREAU OF LAND ACQUISITION
201 WEST CENTER COURT
SCHAMBURG, ILLINOIS 60196-1096

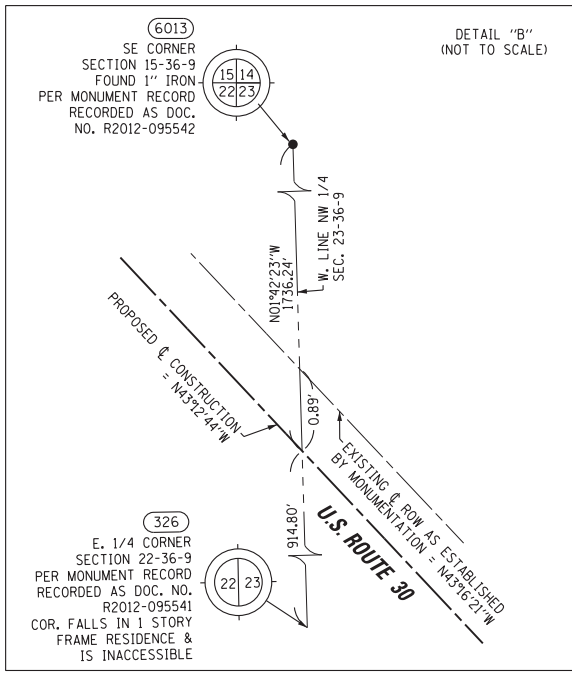

CURVE DATA
PROPOSED CENTERLINE CONSTRUCTION
CURVE US30P-3 - US ROUTE 30

Δ = 20°22'30"
D = 03°47'48"
R = 1509.16'
L = 536.68'
T = 271.20'
E = 24.17'

1016 PC STA. 3681+25.34
N. 1,792,482.0972 E. 1,026,424.0365

1017 PI STA. 3683+96.54
N. 1,792,602.7371 E. 1,026,181.1439

1018 PT STA. 3686+62.02
N. 1,792,800.3957 E. 1,025,995.4509

CURVE DATA
PROPOSED CENTERLINE CONSTRUCTION
CURVE EXMCL-1 - McCLELLAN ST.

Δ = 05°43'30"
D = 12°21'50"
R = 463.41'
L = 46.30'
T = 23.17'
E = 0.58'

1046 PC STA. 11+70.21
N. 1,793,308.3458 E. 1,025,761.6877

1047 PI STA. 11+93.38
N. 1,793,323.7019 E. 1,025,769.0401

1048 PCC STA. 12+16.51
N. 1,793,340.7123 E. 1,025,784.7742

CURVE DATA
PROPOSED CENTERLINE CONSTRUCTION
CURVE EXMCL-2 - McCLELLAN ST.

Δ = 40°39'46"
D = 136°06'58"
R = 42.09'
L = 29.87'
T = 15.60'
E = 2.80'

1048 PCC STA. 12+16.51
N. 1,793,340.7123 E. 1,025,784.7742

1049 PI STA. 12+32.11
N. 1,793,352.1623 E. 1,025,795.3650

1050 PCC STA. 12+46.39
N. 1,793,367.7488 E. 1,025,795.9378

CURVE DATA
PROPOSED CENTERLINE CONSTRUCTION
CURVE EXMCL-3 - McCLELLAN ST.

Δ = 03°13'21"
D = 03°47'53"
R = 1508.58'
L = 84.85'
T = 42.44'
E = 0.60'

1050 PCC STA. 12+46.39
N. 1,793,367.7488 E. 1,025,795.9378

1051 PI STA. 12+88.83
N. 1,793,410.1561 E. 1,025,797.4964

1052 PT STA. 13+31.24
N. 1,793,452.5839 E. 1,025,796.6686

326
E. 1/4 CORNER
SECTION 22-36-9
PER MONUMENT RECORD
RECORDED AS DOC. NO.
R2012-095541
COR. FALLS IN 1 STORY
FRAME RESIDENCE &
IS INACCESSIBLE

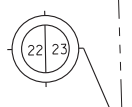

PRINTING DATE: OCTOBER 26, 2012 JMH /Microstation/Sheet 31.dgn

NOTE:
ALL PROPOSED & OF CONSTRUCTION ALIGNMENTS SHOWN HEREON HAVE BEEN SUPPLIED FROM THE I.D.O.T. DESIGNER AND WERE INTENDED TO BE THE CENTERLINES OF EXISTING PAVEMENTS.

NOTE:
COORDINATES PROVIDED HEREON ARE GROUND COORDINATES, BASED ON THE ILLINOIS STATE PLANE COORDINATE SYSTEM, EAST ZONE, NAD83(2007). ALL COORDINATES ARE SCALED FROM GRID TO GROUND BY USING A COMBINATION FACTOR OF 0.99995249. (GRID COORDINATES/0.99995249=GROUND COORDINATES)

SEE SHEET 33

LEGEND

- SECTION CORNER
- QUARTER SECTION CORNER
- SECTION LINE
- QUARTER SECTION LINE
- QUARTER, QUARTER SECTION LINE
- PLATTED LOT LINE
- PROPERTY (DEED) LINE
- APL APPARENT PROPERTY LINE
- EXISTING CENTERLINE
- PROPOSED CENTERLINE
- EXISTING RIGHT OF WAY LINE
- PROPOSED RIGHT OF WAY LINE
- PROPOSED EASEMENT
- MEASURED DIMENSION
- COMPUTED DIMENSION
- RECORD DATA

IRON PIPE OR ROD FOUND
CUT CROSS FOUND OR SET

SET 5/8" x 30" REBAR
FOUND PK NAIL
PK SET PK NAIL

T1 THESE STAKES REFERENCE FOUND OR SET MONUMENTATION
T2 SET 5/8 INCH REBAR FLUSH WITH GROUND TO TIE FOUND IRON STAKE. IDENTIFIED BY COLORED PLASTIC CAP BEARING SURVEYORS PROFESSIONAL NUMBER.
T3 IDENTIFIED BY COLORED PLASTIC CAP BEARING SURVEYORS PROFESSIONAL NUMBER.

BT1 THESE STAKES, IN CULTIVATED AREAS, REFERENCE FOUND OR SET MONUMENTATION.
BT2 BURIED 5/8 INCH REBAR 20 INCHES BELOW GROUND TO TIE FOUND IRON STAKE.
BT3 IDENTIFIED BY COLORED PLASTIC CAP BEARING SURVEYORS PROFESSIONAL NUMBER.

STAKING OF PROPOSED RIGHT OF WAY.
SET DIVISION OF HIGHWAYS SURVEY MARKER TO MONUMENT THE POSITION SHOWN. IDENTIFIED BY INSCRIPTION DATA AND SURVEYORS PROFESSIONAL NUMBER.

STAKING OF PROPOSED RIGHT OF WAY IN CULTIVATED AREAS.
BURIED 5/8 INCH REBAR 20 INCHES BELOW GROUND TO MARK FUTURE SURVEY MARKER POSITION. IDENTIFIED BY COLORED PLASTIC CAP BEARING SURVEYORS PROFESSIONAL NUMBER.

PERMANENT SURVEY MARKER, 1/2" DIA. 2135 (TO BE SET BY OTHERS)

RIGHT OF WAY STAKING PROPOSED TO BE SET.

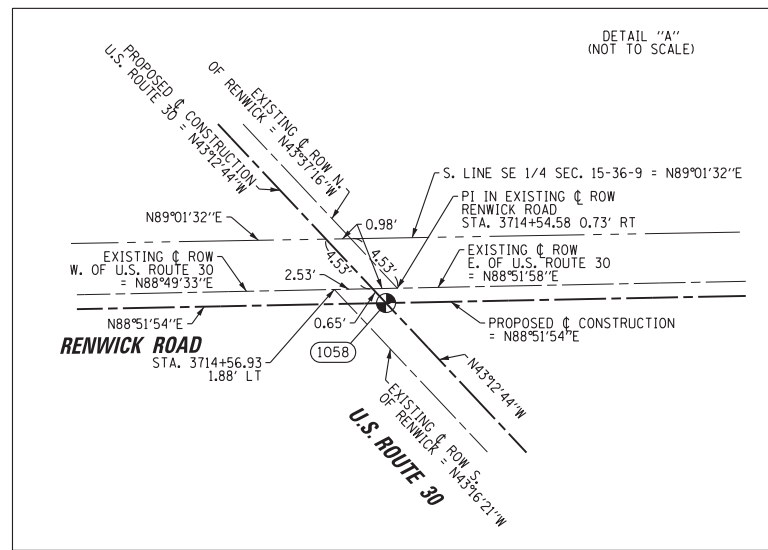

PRINTING DATE: OCTOBER 26, 2012 JMH /Microstation/Sheet 32.dgn

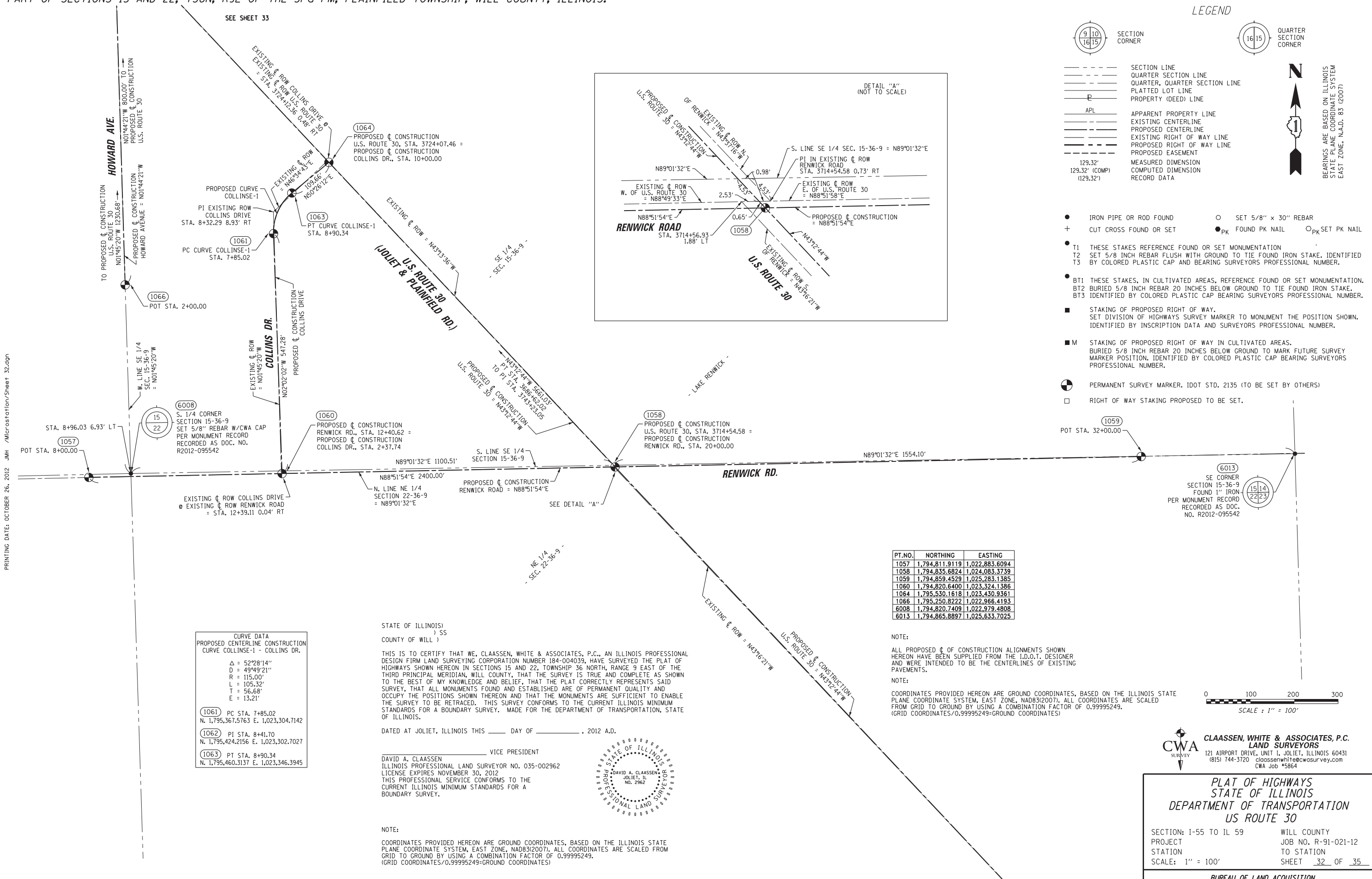

CURVE DATA
PROPOSED CENTERLINE CONSTRUCTION
CURVE COLLINSE-1 - COLLINS DR.

Δ = 52°28'14"
D = 49°49'21"
R = 115.00'
L = 105.32'
T = 56.68'
E = 13.21'

1061 PC STA. 7+85.02
N. 1,795,367.5763 E. 1,023,304.7142

1062 PI STA. 8+41.70
N. 1,795,424.2156 E. 1,023,302.7027

1063 PT STA. 8+90.34
N. 1,795,460.3137 E. 1,023,346.3945

PT.NO.	NORTHING	EASTING
1057	1,794,811.9119	1,022,883.6094
1058	1,794,835.6824	1,024,083.3739
1059	1,794,859.4529	1,025,283.1385
1060	1,794,820.6400	1,023,324.1386
1064	1,795,530.1618	1,023,430.9361
1066	1,795,250.8222	1,022,966.4193
6008	1,794,820.7409	1,022,979.4808
6013	1,794,865.8897	1,025,633.7025

NOTE:
ALL PROPOSED C. OF CONSTRUCTION ALIGNMENTS SHOWN HEREON HAVE BEEN SUPPLIED FROM THE I.D.O.T. DESIGNER AND WERE INTENDED TO BE THE CENTERLINES OF EXISTING PAVEMENTS.

NOTE:
COORDINATES PROVIDED HEREON ARE GROUND COORDINATES, BASED ON THE ILLINOIS STATE PLANE COORDINATE SYSTEM, EAST ZONE, NAD83(2007). ALL COORDINATES ARE SCALED FROM GRID TO GROUND BY USING A COMBINATION FACTOR OF 0.99995249. (GRID COORDINATES/0.99995249=GROUND COORDINATES)

STATE OF ILLINOIS)
) SS
COUNTY OF WILL)

THIS IS TO CERTIFY THAT WE, CLAASSEN, WHITE & ASSOCIATES, P.C., AN ILLINOIS PROFESSIONAL DESIGN FIRM LAND SURVEYING CORPORATION NUMBER 184-004039, HAVE SURVEYED THE PLAT OF HIGHWAYS SHOWN HEREON IN SECTIONS 15 AND 22, TOWNSHIP 36 NORTH, RANGE 9 EAST OF THE THIRD PRINCIPAL MERIDIAN, WILL COUNTY, THAT THE SURVEY IS TRUE AND COMPLETE AS SHOWN TO THE BEST OF MY KNOWLEDGE AND BELIEF, THAT THE PLAT CORRECTLY REPRESENTS SAID SURVEY, THAT ALL MONUMENTS FOUND AND ESTABLISHED ARE OF PERMANENT QUALITY AND OCCUPY THE POSITIONS SHOWN THEREON AND THAT THE MONUMENTS ARE SUFFICIENT TO ENABLE THE SURVEY TO BE RETRACED. THIS SURVEY CONFORMS TO THE CURRENT ILLINOIS MINIMUM STANDARDS FOR A BOUNDARY SURVEY. MADE FOR THE DEPARTMENT OF TRANSPORTATION, STATE OF ILLINOIS.

DATED AT JOLIET, ILLINOIS THIS _____ DAY OF _____, 2012 A.D.

DAVID A. CLAASSEN
ILLINOIS PROFESSIONAL LAND SURVEYOR NO. 035-002962
LICENSE EXPIRES NOVEMBER 30, 2012
THIS PROFESSIONAL SERVICE CONFORMS TO THE CURRENT ILLINOIS MINIMUM STANDARDS FOR A BOUNDARY SURVEY.

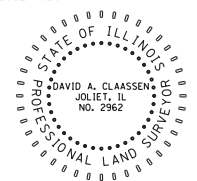

NOTE:
COORDINATES PROVIDED HEREON ARE GROUND COORDINATES, BASED ON THE ILLINOIS STATE PLANE COORDINATE SYSTEM, EAST ZONE, NAD83(2007). ALL COORDINATES ARE SCALED FROM GRID TO GROUND BY USING A COMBINATION FACTOR OF 0.99995249. (GRID COORDINATES/0.99995249=GROUND COORDINATES)

CLAASSEN, WHITE & ASSOCIATES, P.C.
LAND SURVEYORS
121 AIRPORT DRIVE, UNIT 1, JOLIET, ILLINOIS 60431
(815) 744-3720
claassenwhite@cwasurevey.com
CWA Job #5864

PLAT OF HIGHWAYS
STATE OF ILLINOIS
DEPARTMENT OF TRANSPORTATION
US ROUTE 30

SECTION: I-55 TO IL 59 WILL COUNTY
PROJECT JOB NO. R-91-021-12
STATION TO STATION
SCALE: 1" = 100' SHEET 32 OF 35

BUREAU OF LAND ACQUISITION
201 WEST CENTER COURT
SCHAMBURG, ILLINOIS 60196-1096

LEGEND

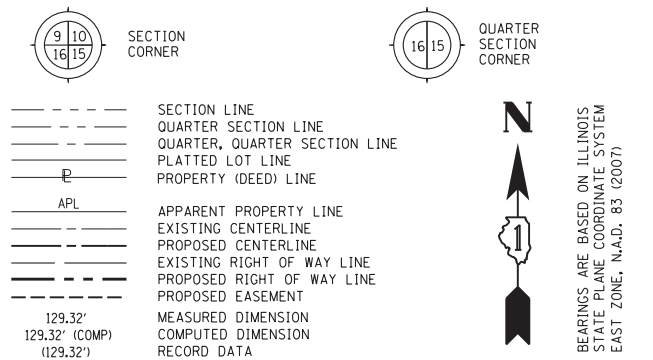

BEARINGS ARE BASED ON ILLINOIS STATE PLANE COORDINATE SYSTEM EAST ZONE, N.A.D. 83 (2007)

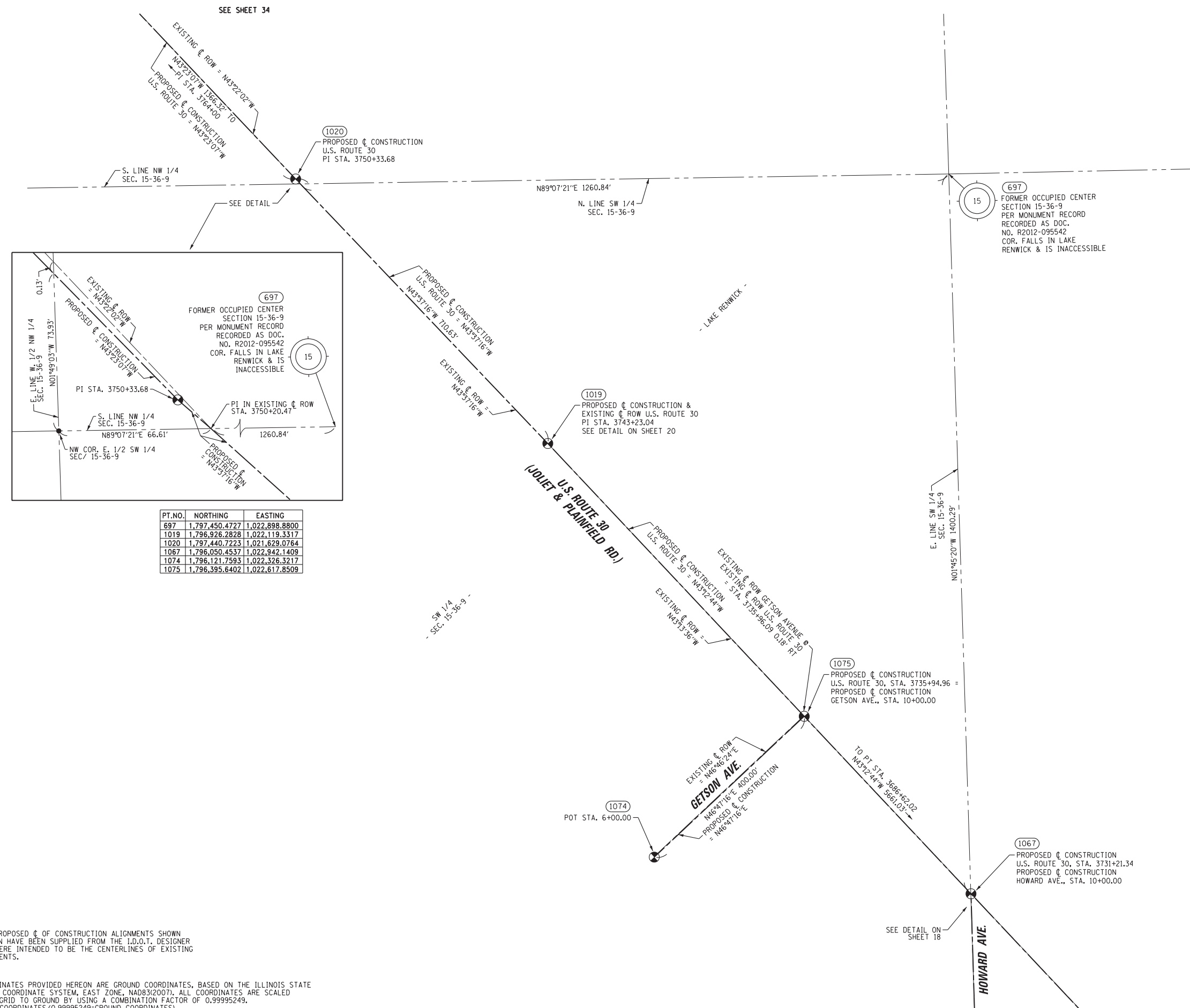

PT. NO.	NORTHING	EASTING
697	1,797,450.4727	1,022,898.8800
1019	1,796,928.2828	1,022,119.3317
1020	1,797,440.7223	1,021,629.0764
1067	1,796,050.4537	1,022,942.1409
1074	1,796,121.7593	1,022,326.3217
1075	1,796,395.6402	1,022,617.8509

PRINTING DATE: OCTOBER 26, 2012 JMH /Microstation/Sheet 33.dgn

STATE OF ILLINOIS)
) SS
 COUNTY OF WILL)
 THIS IS TO CERTIFY THAT WE, CLAASSEN, WHITE & ASSOCIATES, P.C., AN ILLINOIS PROFESSIONAL DESIGN FIRM LAND SURVEYING CORPORATION NUMBER 184-004039, HAVE SURVEYED THE PLAT OF HIGHWAYS SHOWN HEREON IN SECTION 15, TOWNSHIP 36 NORTH, RANGE 9 EAST OF THE THIRD PRINCIPAL MERIDIAN, WILL COUNTY, THAT THE SURVEY IS TRUE AND COMPLETE AS SHOWN TO THE BEST OF MY KNOWLEDGE AND BELIEF, THAT THE PLAT CORRECTLY REPRESENTS SAID SURVEY, THAT ALL MONUMENTS FOUND AND ESTABLISHED ARE OF PERMANENT QUALITY AND OCCUPY THE POSITIONS SHOWN THEREON AND THAT THE MONUMENTS ARE SUFFICIENT TO ENABLE THE SURVEY TO BE RETRACED. THIS SURVEY CONFORMS TO THE CURRENT ILLINOIS MINIMUM STANDARDS FOR A BOUNDARY SURVEY. MADE FOR THE DEPARTMENT OF TRANSPORTATION, STATE OF ILLINOIS.
 DATED AT JOLIET, ILLINOIS THIS ____ DAY OF _____, 2012 A.D.

DAVID A. CLAASSEN
 ILLINOIS PROFESSIONAL LAND SURVEYOR NO. 035-002962
 LICENSE EXPIRES NOVEMBER 30, 2012
 THIS PROFESSIONAL SERVICE CONFORMS TO THE CURRENT ILLINOIS MINIMUM STANDARDS FOR A BOUNDARY SURVEY.

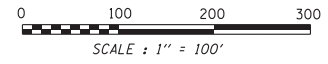
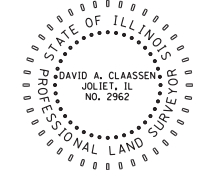

NOTE:
 COORDINATES PROVIDED HEREON ARE GROUND COORDINATES, BASED ON THE ILLINOIS STATE PLANE COORDINATE SYSTEM, EAST ZONE, NAD83(2007). ALL COORDINATES ARE SCALED FROM GRID TO GROUND BY USING A COMBINATION FACTOR OF 0.99995249.
 (GRID COORDINATES/0.99995249=GROUND COORDINATES)

CWA SURVEY
 CLAASSEN, WHITE & ASSOCIATES, P.C.
 LAND SURVEYORS
 121 AIRPORT DRIVE, UNIT 1, JOLIET, ILLINOIS 60431
 (815) 744-3720 claassenwhite@cwasurvey.com
 CWA Job #5864

PLAT OF HIGHWAYS
 STATE OF ILLINOIS
 DEPARTMENT OF TRANSPORTATION
 US ROUTE 30
 SECTION: I-55 TO IL 59 WILL COUNTY
 PROJECT JOB NO. R-91-021-12
 STATION TO STATION
 SCALE: 1" = 100' SHEET 33 OF ____

BUREAU OF LAND ACQUISITION
 201 WEST CENTER COURT
 SCHAMBURG, ILLINOIS 60196-1096

NOTE:
 ALL PROPOSED & CONSTRUCTION ALIGNMENTS SHOWN HEREON HAVE BEEN SUPPLIED FROM THE I.D.O.T. DESIGNER AND WERE INTENDED TO BE THE CENTERLINES OF EXISTING PAVEMENTS.
 NOTE:
 COORDINATES PROVIDED HEREON ARE GROUND COORDINATES, BASED ON THE ILLINOIS STATE PLANE COORDINATE SYSTEM, EAST ZONE, NAD83(2007). ALL COORDINATES ARE SCALED FROM GRID TO GROUND BY USING A COMBINATION FACTOR OF 0.99995249.
 (GRID COORDINATES/0.99995249=GROUND COORDINATES)

PART OF THE NW 1/4 SECTION 15, T36N, R9E OF THE 3rd PM, PLAINFIELD TOWNSHIP, WILL COUNTY, ILLINOIS.

LEGEND

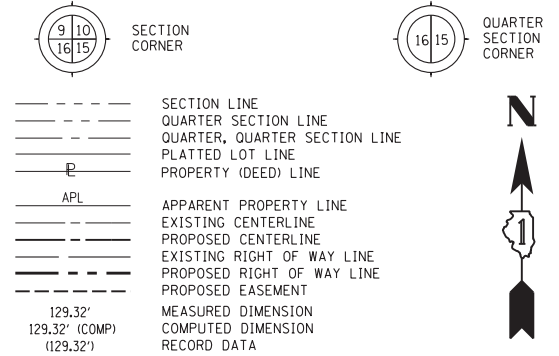

PT.NO.	NORTHING	EASTING
1020	1,797,440.7223	1,021,629.0764
1021	1,798,433.7013	1,020,690.5497
1022	1,798,959.3447	1,020,193.3336
1068	1,798,059.8245	1,020,677.2065
1072	1,798,175.4372	1,020,934.6513
4898	1,798,212.2949	1,020,899.8148
4899	1,798,410.1397	1,021,125.3307
6025	1,797,409.8154	1,020,244.2842
6037	1,800,052.4241	1,020,161.4869

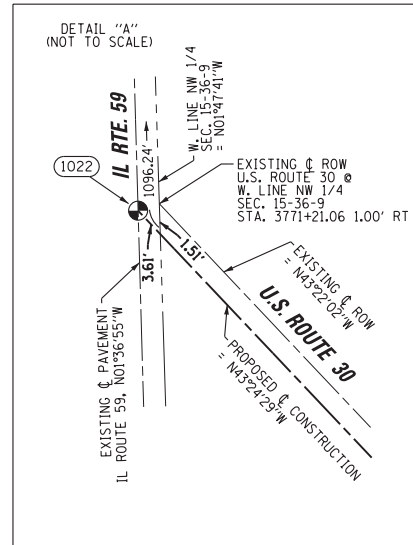

PRINTING DATE: OCTOBER 26, 2012 JMH /Microstation/Sheet 34.dgn

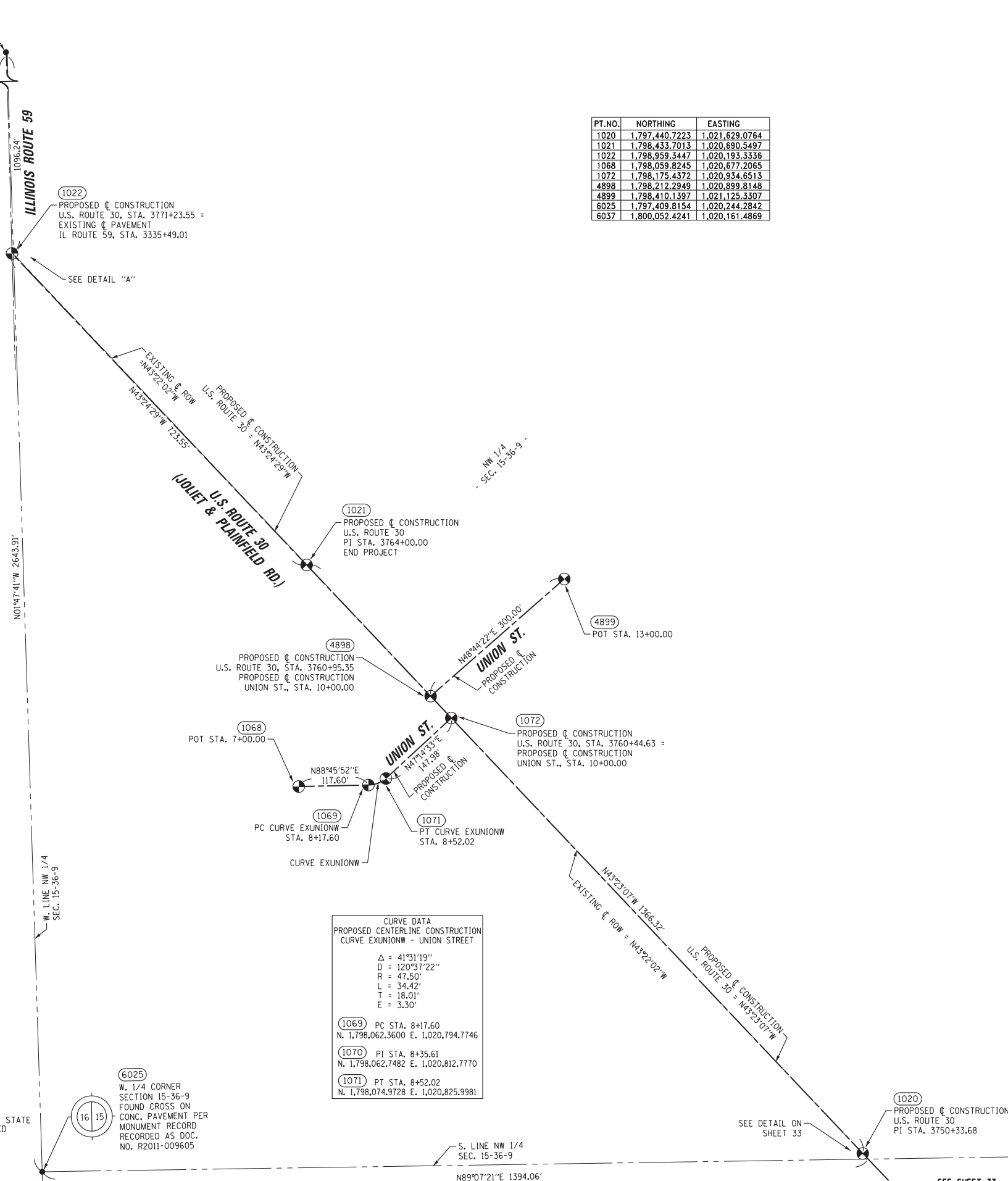

CURVE DATA
PROPOSED CENTERLINE CONSTRUCTION
CURVE EXUNIONW - UNION STREET

Δ	= 41°31'19"
D	= 120°37'22"
R	= 47.50'
L	= 34.42'
T	= 18.01'
E	= 3.30'

(1069) PC STA. 8+17.60
N. 1,798,062.3600 E. 1,020,794.7746

(1070) PI STA. 8+35.61
N. 1,798,062.7482 E. 1,020,812.7770

(1071) PT STA. 8+52.02
N. 1,798,074.9728 E. 1,020,825.9981

STATE OF ILLINOIS)
COUNTY OF WILL) SS

THIS IS TO CERTIFY THAT WE, CLAASSEN, WHITE & ASSOCIATES, P.C., AN ILLINOIS PROFESSIONAL DESIGN FIRM LAND SURVEYING CORPORATION NUMBER 184-004039, HAVE SURVEYED THE PLAT OF HIGHWAYS SHOWN HEREON IN SECTION 15, TOWNSHIP 36 NORTH, RANGE 9 EAST OF THE THIRD PRINCIPAL MERIDIAN, WILL COUNTY, THAT THE SURVEY IS TRUE AND COMPLETE AS SHOWN TO THE BEST OF MY KNOWLEDGE AND BELIEF, THAT THE PLAT CORRECTLY REPRESENTS SAID SURVEY, THAT ALL MONUMENTS FOUND AND ESTABLISHED ARE OF PERMANENT QUALITY AND OCCUPY THE POSITIONS SHOWN THEREON AND THAT THE MONUMENTS ARE SUFFICIENT TO ENABLE THE SURVEY TO BE RETRACED. THIS SURVEY CONFORMS TO THE CURRENT ILLINOIS MINIMUM STANDARDS FOR A BOUNDARY SURVEY, MADE FOR THE DEPARTMENT OF TRANSPORTATION, STATE OF ILLINOIS.

DATED AT JOLIET, ILLINOIS THIS ____ DAY OF _____, 2012 A.D.

DAVID A. CLAASSEN
ILLINOIS PROFESSIONAL LAND SURVEYOR NO. 035-002962
LICENSE EXPIRES NOVEMBER 30, 2012
THIS PROFESSIONAL SERVICE CONFORMS TO THE CURRENT ILLINOIS MINIMUM STANDARDS FOR A BOUNDARY SURVEY.

DAVID A. CLAASSEN
JOLIET, IL
NO. 2962

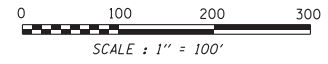

NOTE:
COORDINATES PROVIDED HEREON ARE GROUND COORDINATES, BASED ON THE ILLINOIS STATE PLANE COORDINATE SYSTEM, EAST ZONE, NAD83(2007). ALL COORDINATES ARE SCALED FROM GRID TO GROUND BY USING A COMBINATION FACTOR OF 0.99995249. (GRID COORDINATES/0.99995249=GROUND COORDINATES)

CLAASSEN, WHITE & ASSOCIATES, P.C.
LAND SURVEYORS
121 AIRPORT DRIVE, UNIT 1, JOLIET, ILLINOIS 60431
(815) 744-3720
claassenwhite@cwsurvey.com
CWA Job #5864

PLAT OF HIGHWAYS
STATE OF ILLINOIS
DEPARTMENT OF TRANSPORTATION
US ROUTE 30

SECTION: I-55 TO IL 59
PROJECT
STATION
SCALE: 1" = 100'

WILL COUNTY
JOB NO. R-91-021-12
TO STATION
SHEET 34 OF ____

BUREAU OF LAND ACQUISITION
201 WEST CENTER COURT
SCHAUMBURG, ILLINOIS 60196-1096

NOTE:
ALL PROPOSED & CONSTRUCTION ALIGNMENTS SHOWN HEREON HAVE BEEN SUPPLIED FROM THE I.D.O.T. DESIGNER AND WERE INTENDED TO BE THE CENTERLINES OF EXISTING PAVEMENTS.

NOTE:
COORDINATES PROVIDED HEREON ARE GROUND COORDINATES, BASED ON THE ILLINOIS STATE PLANE COORDINATE SYSTEM, EAST ZONE, NAD83(2007). ALL COORDINATES ARE SCALED FROM GRID TO GROUND BY USING A COMBINATION FACTOR OF 0.99995249. (GRID COORDINATES/0.99995249=GROUND COORDINATES)

(6025)
W. 1/4 CORNER
SECTION 15-36-9
FOUND CROSS ON
CONC. PAVEMENT PER
MONUMENT RECORD
RECORDED AS DOC.
NO. R2011-009605

PLAN	SURVEYED	DATE
	PLOTTED	BY
	GRADES CHECKED	
	STRUCTURE NOTATIONS CHECKED	
	NOTE BOOK NO.	
	CADD FILE NAME	

PROFILE	SURVEYED	DATE
	PLOTTED	BY
	GRADES CHECKED	
	STRUCTURE NOTATIONS CHECKED	
	NOTE BOOK NO.	
	CADD FILE NAME	

FILE PATH = G:\CH2\0012\Road\Sheet\1\160P95-SHT-INTERSEC-01.dgn

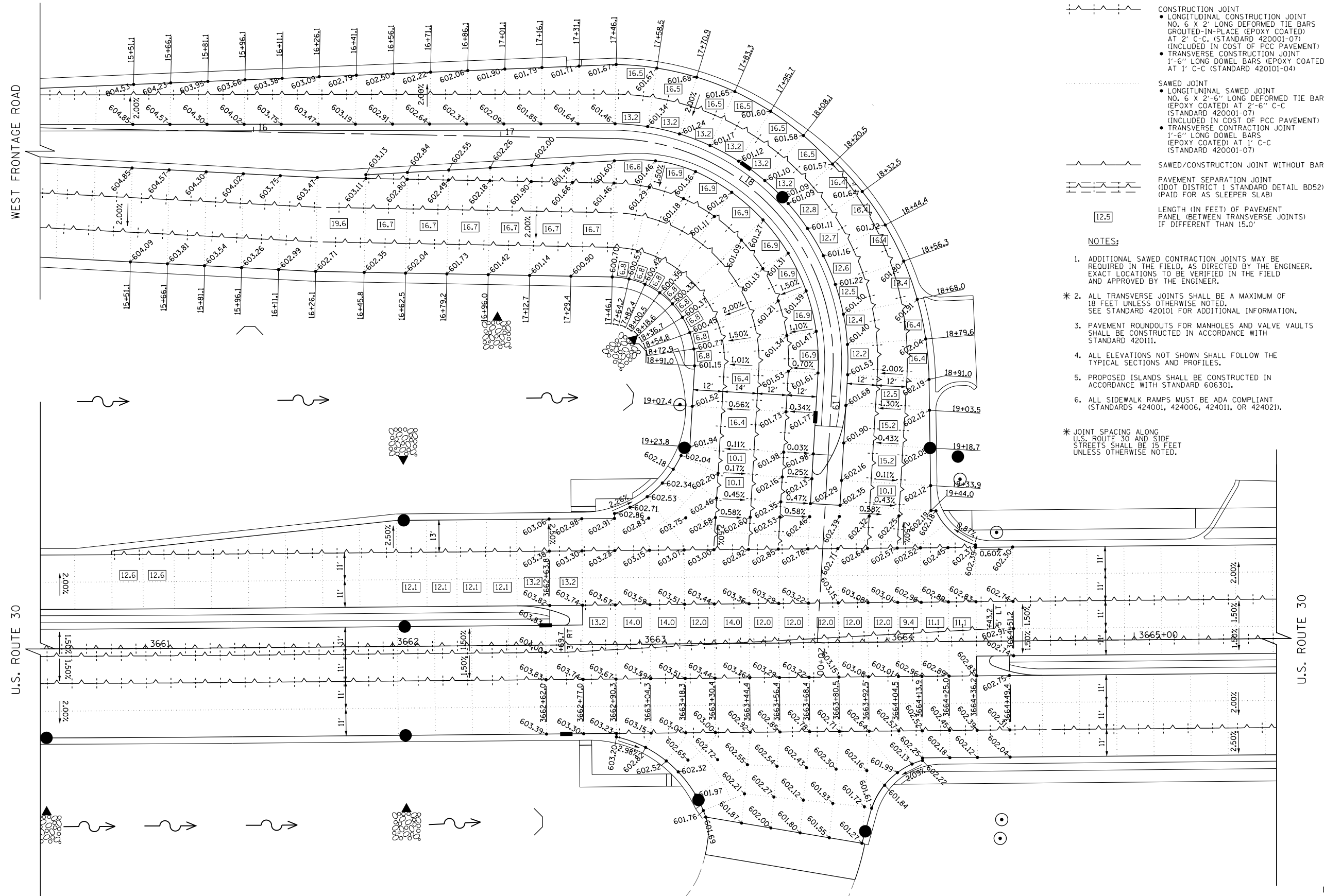

- LEGEND**
- CONSTRUCTION JOINT
 - LONGITUDINAL CONSTRUCTION JOINT NO. 6 X 2' LONG DEFORMED TIE BARS GROUTED-IN-PLACE (EPOXY COATED) AT 2' C-C (STANDARD 420001-07) (INCLUDED IN COST OF PCC PAVEMENT)
 - TRANSVERSE CONSTRUCTION JOINT 1'-6" LONG DOWEL BARS (EPOXY COATED) AT 1' C-C (STANDARD 420101-04)
 - SAWED JOINT
 - LONGITUDINAL SAWED JOINT NO. 6 X 2'-6" LONG DEFORMED TIE BARS (EPOXY COATED) AT 2'-6" C-C (STANDARD 420001-07) (INCLUDED IN COST OF PCC PAVEMENT)
 - TRANSVERSE CONSTRUCTION JOINT 1'-6" LONG DOWEL BARS (EPOXY COATED) AT 1' C-C (STANDARD 420001-07)
 - SAWED/CONSTRUCTION JOINT WITHOUT BARS
 - PAVEMENT SEPARATION JOINT (DOT DISTRICT 1 STANDARD DETAIL B052) (PAID FOR AS SLEEPER SLAB)
 - LENGTH (IN FEET) OF PAVEMENT PANEL (BETWEEN TRANSVERSE JOINTS) IF DIFFERENT THAN 15.0'

- NOTES:**
- ADDITIONAL SAWED CONTRACTION JOINTS MAY BE REQUIRED IN THE FIELD, AS DIRECTED BY THE ENGINEER. EXACT LOCATIONS TO BE VERIFIED IN THE FIELD AND APPROVED BY THE ENGINEER.
 - ALL TRANSVERSE JOINTS SHALL BE A MAXIMUM OF 18 FEET UNLESS OTHERWISE NOTED. SEE STANDARD 420101 FOR ADDITIONAL INFORMATION.
 - PAVEMENT ROUNDOUTS FOR MANHOLES AND VALVE VAULTS SHALL BE CONSTRUCTED IN ACCORDANCE WITH STANDARD 420111.
 - ALL ELEVATIONS NOT SHOWN SHALL FOLLOW THE TYPICAL SECTIONS AND PROFILES.
 - PROPOSED ISLANDS SHALL BE CONSTRUCTED IN ACCORDANCE WITH STANDARD 606301.
 - ALL SIDEWALK RAMP MUST BE ADA COMPLIANT (STANDARDS 424001, 424006, 424011, OR 424021).
- * JOINT SPACING ALONG U.S. ROUTE 30 AND SIDE STREETS SHALL BE 15 FEET UNLESS OTHERWISE NOTED.

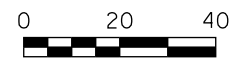

USER NAME = bshoefliger	DESIGNED -	REVISED -
FILE = D160P95-SHT-INTERSEC-01.dgn	DRAWN -	REVISED -
PLOT SCALE = 40.0000' / in.	CHECKED -	REVISED -
PLOT DATE = 10/23/2014	DATE = 08/18/2014	REVISED -

**STATE OF ILLINOIS
DEPARTMENT OF TRANSPORTATION**

**U.S. ROUTE 30 / WEST FRONTAGE ROAD
INTERSECTION PAVING PLAN**

SCALE: 1" = 20' SHEET NAME: IPP-01

F.A.P. RTE.	SECTION	COUNTY	TOTAL SHEETS	SHEET NO.
575	14W - R	WILL	681	283
CONTRACT NO. 60P95				
FED. ROAD DIST. NO. 7 ILLINOIS FED. AID PROJECT				

PLAN	SURVEYED	DATE
	PLOTTED	
	GRADES CHECKED	
	STRUCTURE NOTATIONS CHECKED	
NOTE BOOK NO.	BY	

PROFILE	SURVEYED	DATE
	PLOTTED	
	GRADES CHECKED	
	STRUCTURE NOTATIONS CHECKED	
NOTE BOOK NO.	BY	

FILE PATH = G:\CH2\0012\Road\Sheet\14\160P95-SHT-INTERSEC-02.dgn

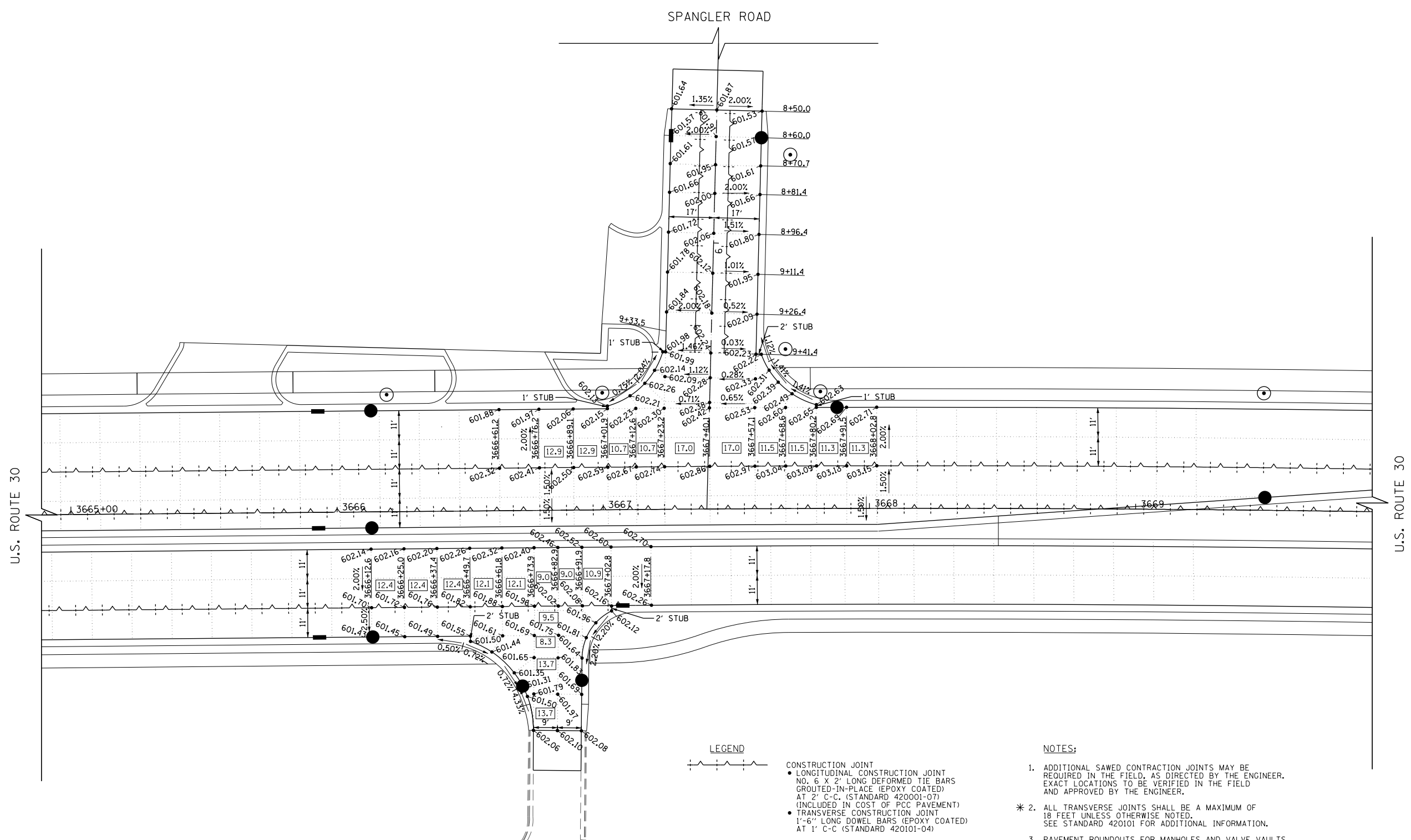

LEGEND

	CONSTRUCTION JOINT
	SAWED JOINT
	SAWED/CONSTRUCTION JOINT WITHOUT BARS
	PAVEMENT SEPARATION JOINT
	LENGTH (IN FEET) OF PAVEMENT PANEL (BETWEEN TRANSVERSE JOINTS) IF DIFFERENT THAN 15.0'

- NOTES:**
- ADDITIONAL SAWED CONTRACTION JOINTS MAY BE REQUIRED IN THE FIELD, AS DIRECTED BY THE ENGINEER. EXACT LOCATIONS TO BE VERIFIED IN THE FIELD AND APPROVED BY THE ENGINEER.
 - ALL TRANSVERSE JOINTS SHALL BE A MAXIMUM OF 18 FEET UNLESS OTHERWISE NOTED. SEE STANDARD 420101 FOR ADDITIONAL INFORMATION.
 - PAVEMENT ROUNDOUTS FOR MANHOLES AND VALVE VAULTS SHALL BE CONSTRUCTED IN ACCORDANCE WITH STANDARD 420111.
 - ALL ELEVATIONS NOT SHOWN SHALL FOLLOW THE TYPICAL SECTIONS AND PROFILES.
 - PROPOSED ISLANDS SHALL BE CONSTRUCTED IN ACCORDANCE WITH STANDARD 606301.
 - ALL SIDEWALK RAMP MUST BE ADA COMPLIANT (STANDARDS 424001, 424006, 424011, OR 424021).
- * JOINT SPACING ALONG U.S. ROUTE 30 AND SIDE STREETS SHALL BE 15 FEET UNLESS OTHERWISE NOTED.

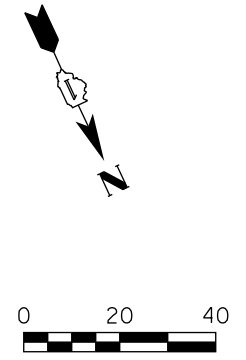

USER NAME = bshoefliger	DESIGNED -	REVISED -
FILE = D:\60P95-SHT-INTERSEC-02.dgn	DRAWN -	REVISED -
PLOT SCALE = 40.0000' / in.	CHECKED -	REVISED -
PLOT DATE = 10/23/2014	DATE = 08/18/2014	REVISED -

**STATE OF ILLINOIS
DEPARTMENT OF TRANSPORTATION**

U.S. ROUTE 30 / SPANGLER ROAD INTERSECTION PAVING PLAN	
SCALE: 1" = 20'	SHEET NAME: IPP-02

F.A.P. RTE.	SECTION	COUNTY	TOTAL SHEETS	SHEET NO.
575	14W - R	WILL	681	284
CONTRACT NO. 60P95			FED. ROAD DIST. NO. 7 ILLINOIS FED. AID PROJECT	

PLAN	SURVEYED	DATE
	PLOTTED	
	NOTED	
	BY	
	NO.	

PROFILE	SURVEYED	DATE
	PLOTTED	
	NOTED	
	BY	
	NO.	

FILE PATH = G:\CH2\0012\Road\Sheet\0160P95-SHT-INTERSEC-03.dgn

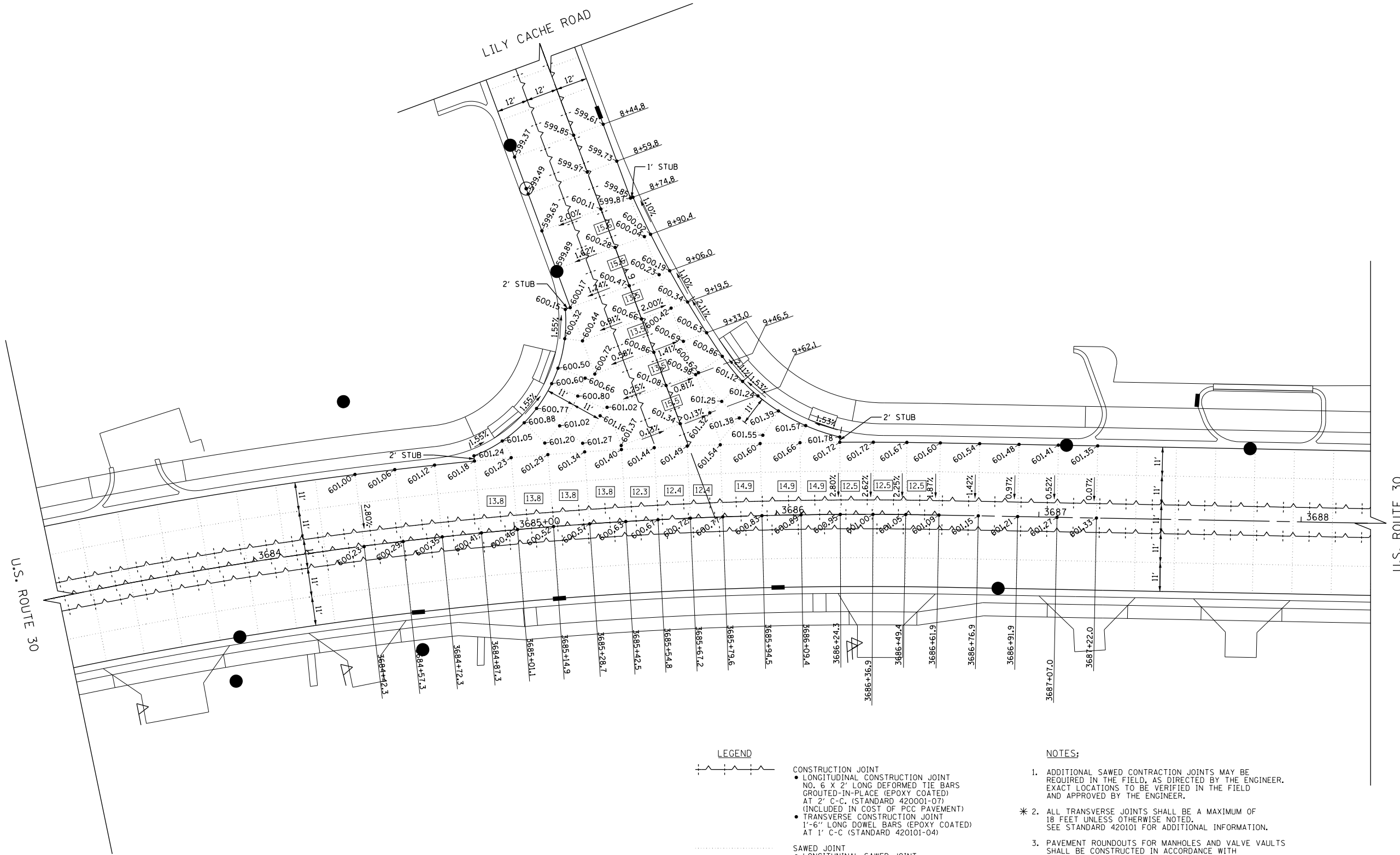

LEGEND

	CONSTRUCTION JOINT • LONGITUDINAL CONSTRUCTION JOINT NO. 6 X 2' LONG DEFORMED TIE BARS GROUTED-IN-PLACE (EPOXY COATED) AT 2' C-C (STANDARD 42001-07) (INCLUDED IN COST OF PCC PAVEMENT) • TRANSVERSE CONSTRUCTION JOINT 1'-6" LONG DOWEL BARS (EPOXY COATED) AT 1' C-C (STANDARD 420101-04)
	SAWED JOINT • LONGITUDINAL SAWED JOINT NO. 6 X 2'-6" LONG DEFORMED TIE BARS (EPOXY COATED) AT 2'-6" C-C (STANDARD 420001-07) (INCLUDED IN COST OF PCC PAVEMENT) • TRANSVERSE CONSTRUCTION JOINT 1'-6" LONG DOWEL BARS (EPOXY COATED) AT 1' C-C (STANDARD 420001-07)
	SAWED/CONSTRUCTION JOINT WITHOUT BARS
	PAVEMENT SEPARATION JOINT (DOT DISTRICT 1 STANDARD DETAIL BD52) (PAID FOR AS SLEEPER SLAB)
	LENGTH (IN FEET) OF PAVEMENT PANEL (BETWEEN TRANSVERSE JOINTS) IF DIFFERENT THAN 15.0'

- NOTES:**
- ADDITIONAL SAWED CONTRACTION JOINTS MAY BE REQUIRED IN THE FIELD, AS DIRECTED BY THE ENGINEER. EXACT LOCATIONS TO BE VERIFIED IN THE FIELD AND APPROVED BY THE ENGINEER.
 - ALL TRANSVERSE JOINTS SHALL BE A MAXIMUM OF 18 FEET UNLESS OTHERWISE NOTED. SEE STANDARD 420101 FOR ADDITIONAL INFORMATION.
 - PAVEMENT ROUNDOUTS FOR MANHOLES AND VALVE VAULTS SHALL BE CONSTRUCTED IN ACCORDANCE WITH STANDARD 420111.
 - ALL ELEVATIONS NOT SHOWN SHALL FOLLOW THE TYPICAL SECTIONS AND PROFILES.
 - PROPOSED ISLANDS SHALL BE CONSTRUCTED IN ACCORDANCE WITH STANDARD 606301.
 - ALL SIDEWALK RAMP MUST BE ADA COMPLIANT (STANDARDS 424001, 424006, 424011, OR 424021).
- * JOINT SPACING ALONG U.S. ROUTE 30 AND SIDE STREETS SHALL BE 15 FEET UNLESS OTHERWISE NOTED.

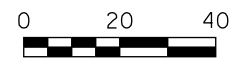
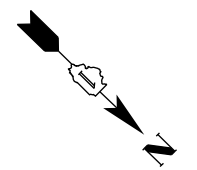

USER NAME = bshoefliger	DESIGNED -	REVISED -
FILE = D:\60P95-SHT-INTERSEC-03.dgn	DRAWN -	REVISED -
PLOT SCALE = 40.0000' / in.	CHECKED -	REVISED -
PLOT DATE = 10/23/2014	DATE = 08/18/2014	REVISED -

**STATE OF ILLINOIS
DEPARTMENT OF TRANSPORTATION**

U.S. ROUTE 30 / LILY CACHE ROAD INTERSECTION PAVING PLAN	
SCALE: 1" = 20'	SHEET NAME: IPP-03

F.A.P. RTE.	SECTION	COUNTY	TOTAL SHEETS	SHEET NO.
575	14W - R	WILL	681	285
CONTRACT NO. 60P95				
FED. ROAD DIST. NO. 7 ILLINOIS FED. AID PROJECT				

PLAN	SURVEYED	DATE
	PLOTTED	BY
	NOTED	
	BY	
	NO. OF	
	FILE NAME	

PROFILE	SURVEYED	DATE
	PLOTTED	BY
	NOTED	
	BY	
	NO. OF	
	FILE NAME	

FILE PATH = G:\CH2\0012\Road\Sheet\0160P95-SHT-INTERSEC-04.dgn

U.S. ROUTE 30

U.S. ROUTE 30

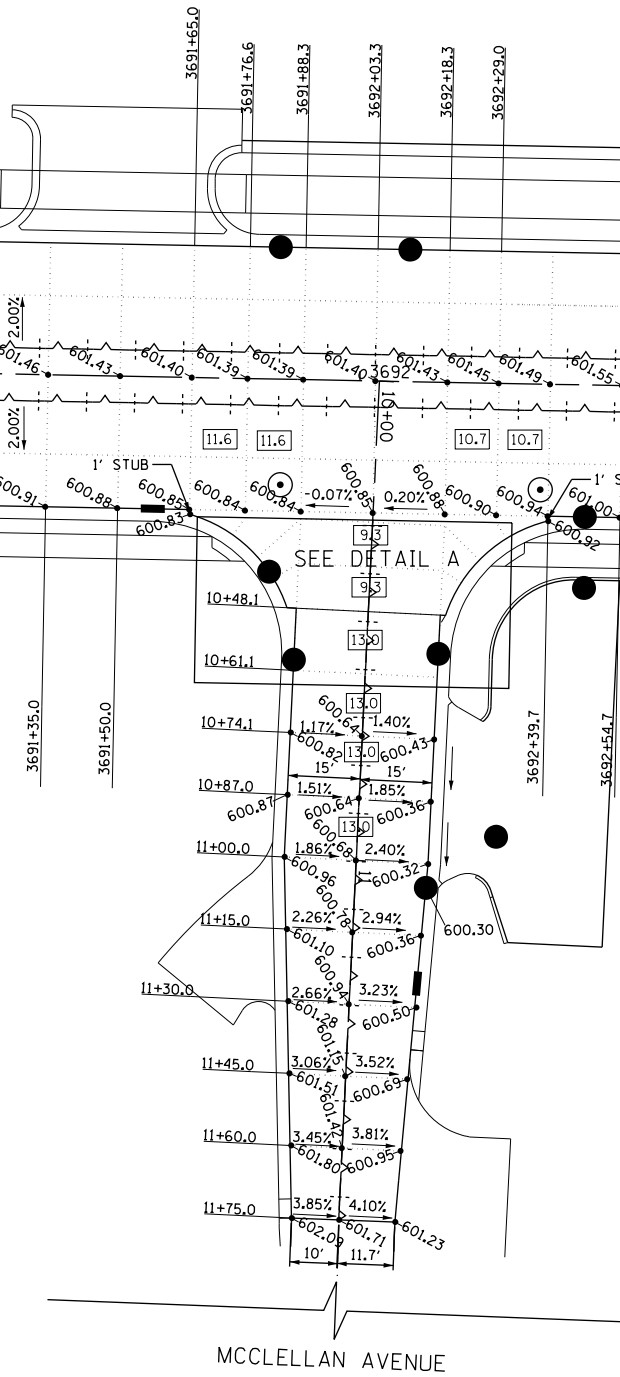
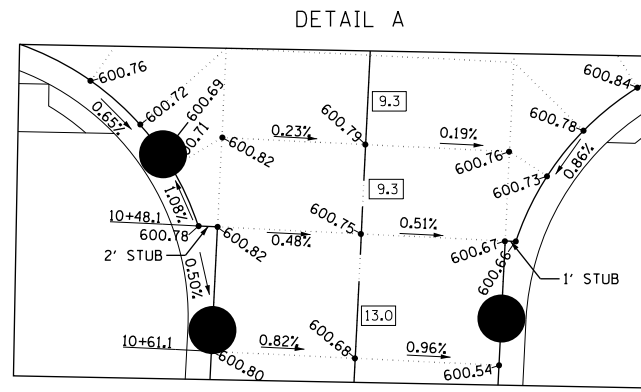

LEGEND

- CONSTRUCTION JOINT
 - LONGITUDINAL CONSTRUCTION JOINT NO. 6 X 2' LONG DEFORMED TIE BARS GROUTED-IN-PLACE (EPOXY COATED) AT 2' C-C. (STANDARD 420001-07) (INCLUDED IN COST OF PCC PAVEMENT)
 - TRANSVERSE CONSTRUCTION JOINT 1'-6" LONG DOWEL BARS (EPOXY COATED) AT 1' C-C (STANDARD 420101-04)
- SAWED JOINT
 - LONGITUDINAL SAWED JOINT NO. 6 X 2'-6" LONG DEFORMED TIE BARS (EPOXY COATED) AT 2'-6" C-C (STANDARD 420001-07) (INCLUDED IN COST OF PCC PAVEMENT)
 - TRANSVERSE CONSTRUCTION JOINT 1'-6" LONG DOWEL BARS (EPOXY COATED) AT 1' C-C (STANDARD 420001-07)
- SAWED/CONSTRUCTION JOINT WITHOUT BARS
- PAVEMENT SEPARATION JOINT (DOT DISTRICT 1 STANDARD DETAIL BD52) (PAID FOR AS SLEEPER SLAB)
- LENGTH (IN FEET) OF PAVEMENT PANEL (BETWEEN TRANSVERSE JOINTS) IF DIFFERENT THAN 15.0'

NOTES:

1. ADDITIONAL SAWED CONTRACTION JOINTS MAY BE REQUIRED IN THE FIELD, AS DIRECTED BY THE ENGINEER. EXACT LOCATIONS TO BE VERIFIED IN THE FIELD AND APPROVED BY THE ENGINEER.
 - * 2. ALL TRANSVERSE JOINTS SHALL BE A MAXIMUM OF 18 FEET UNLESS OTHERWISE NOTED. SEE STANDARD 420101 FOR ADDITIONAL INFORMATION.
 3. PAVEMENT ROUNDOUTS FOR MANHOLES AND VALVE VAULTS SHALL BE CONSTRUCTED IN ACCORDANCE WITH STANDARD 420111.
 4. ALL ELEVATIONS NOT SHOWN SHALL FOLLOW THE TYPICAL SECTIONS AND PROFILES.
 5. PROPOSED ISLANDS SHALL BE CONSTRUCTED IN ACCORDANCE WITH STANDARD 606301.
 6. ALL SIDEWALK RAMPS MUST BE ADA COMPLIANT (STANDARDS 424001, 424006, 424011, OR 424021).
- * JOINT SPACING ALONG U.S. ROUTE 30 AND SIDE STREETS SHALL BE 15 FEET UNLESS OTHERWISE NOTED.

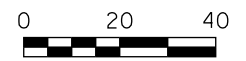
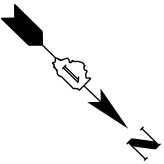

USER NAME = bshoeffler	DESIGNED -	REVISED -
FILE = D:\60P95-SHT-INTERSEC-04.dgn	DRAWN -	REVISED -
PLOT SCALE = 40.0000' / in.	CHECKED -	REVISED -
PLOT DATE = 10/23/2014	DATE = 08/18/2014	REVISED -

STATE OF ILLINOIS
DEPARTMENT OF TRANSPORTATION

U.S. ROUTE 30 / MCCLELLAN AVENUE
INTERSECTION PAVING PLAN

SCALE: 1" = 20' SHEET NAME: IPP-04

F.A.P. RTE.	SECTION	COUNTY	TOTAL SHEETS	SHEET NO.
575	14W - R	WILL	681	286
CONTRACT NO. 60P95			FED. ROAD DIST. NO. 7 ILLINOIS FED. AID PROJECT	

PLAN	SURVEYED	DATE
	PLOTTED	
	NOTED	
	BY	
	NO.	

PROFILE	SURVEYED	DATE
	PLOTTED	
	NOTED	
	BY	
	NO.	

FILE PATH = G:\CH2\0012\Road\Sheet\1609P95-SHT-INTERSEC-05.dgn

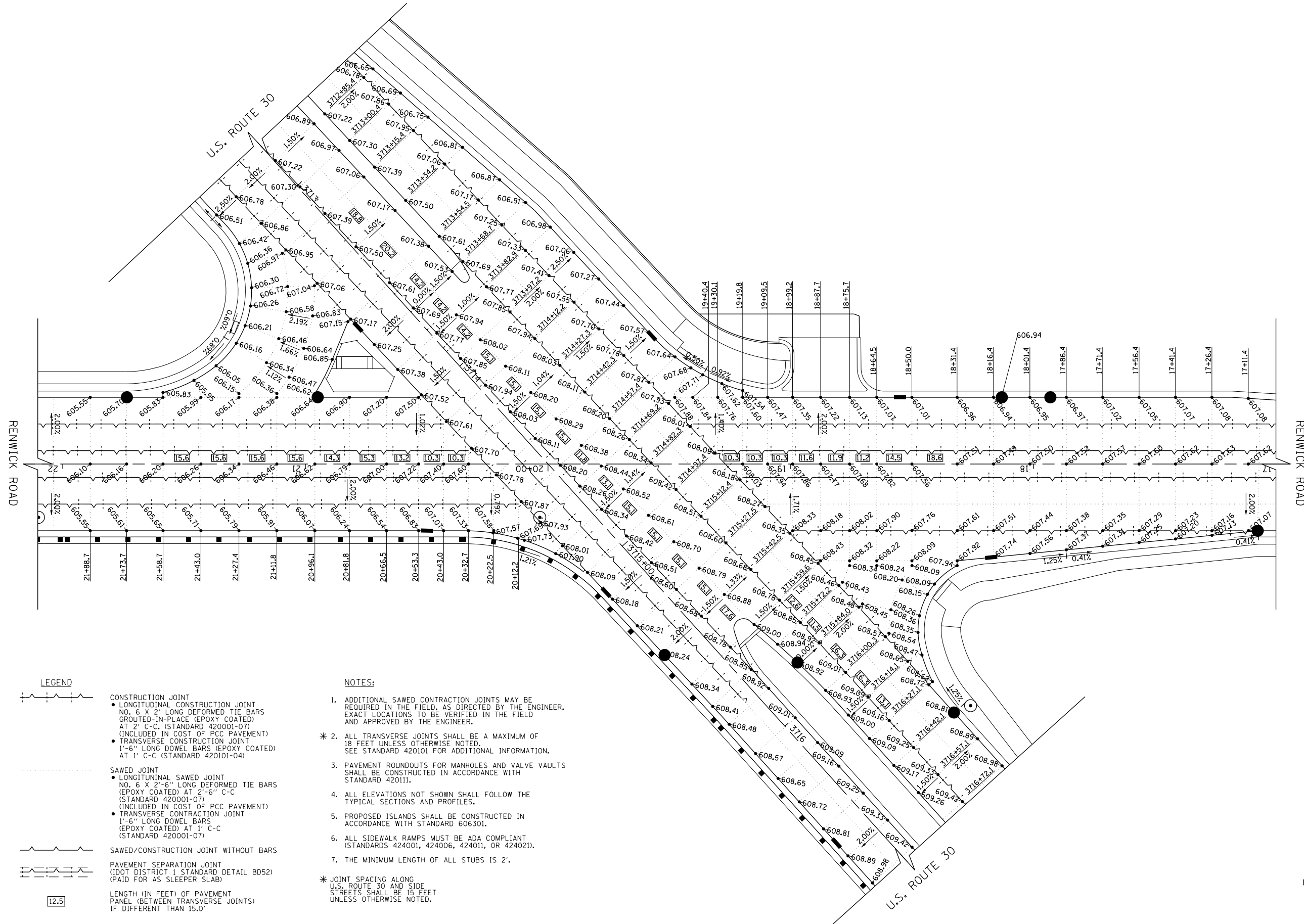

LEGEND

	CONSTRUCTION JOINT
	SAWED JOINT
	SAWED/CONSTRUCTION JOINT WITHOUT BARS
	PAVEMENT SEPARATION JOINT
	LENGTH (IN FEET) OF PAVEMENT PANEL (BETWEEN TRANSVERSE JOINTS) IF DIFFERENT THAN 15.0'

- NOTES:**
- ADDITIONAL SAWED CONTRACTION JOINTS MAY BE REQUIRED IN THE FIELD, AS DIRECTED BY THE ENGINEER. EXACT LOCATIONS TO BE VERIFIED IN THE FIELD AND APPROVED BY THE ENGINEER.
 - ALL TRANSVERSE JOINTS SHALL BE A MAXIMUM OF 18 FEET UNLESS OTHERWISE NOTED. SEE STANDARD 420101 FOR ADDITIONAL INFORMATION.
 - PAVEMENT ROUNDOUTS FOR MANHOLES AND VALVE VAULTS SHALL BE CONSTRUCTED IN ACCORDANCE WITH STANDARD 420111.
 - ALL ELEVATIONS NOT SHOWN SHALL FOLLOW THE TYPICAL SECTIONS AND PROFILES.
 - PROPOSED ISLANDS SHALL BE CONSTRUCTED IN ACCORDANCE WITH STANDARD 606301.
 - ALL SIDEWALK RAMP MUST BE ADA COMPLIANT (STANDARDS 424001, 424006, 424011, OR 424021).
 - THE MINIMUM LENGTH OF ALL STUBS IS 2'.
- * JOINT SPACING ALONG U.S. ROUTE 30 AND SIDE STREETS SHALL BE 15 FEET UNLESS OTHERWISE NOTED.

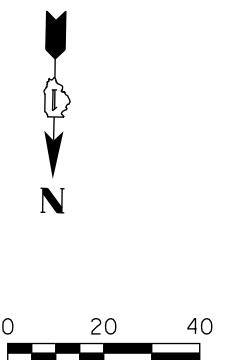

USER NAME = bshoeffliger	DESIGNED -	REVISED -
FILE = D1609P95-SHT-INTERSEC-05.dgn	DRAWN -	REVISED -
PLOT SCALE = 40.0000' / in.	CHECKED -	REVISED -
PLOT DATE = 10/23/2014	DATE = 08/18/2014	REVISED -

**STATE OF ILLINOIS
DEPARTMENT OF TRANSPORTATION**

**U.S. ROUTE 30 / RENWICK ROAD
INTERSECTION PAVING PLAN**

SCALE: 1" = 20' SHEET NAME: IPP-05

F.A.P. RTE.	SECTION	COUNTY	TOTAL SHEETS	SHEET NO.
575	14W - R	WILL	681	287
CONTRACT NO. 60P95				
FED. ROAD DIST. NO. 7 ILLINOIS FED. AID PROJECT				

PLAN	SURVEYED	DATE
	PLOTTED	
	GRADES CHECKED	
	STRUCTURE NOTATIONS CHECKED	
	BY	
	DATE	

PROFILE	SURVEYED	DATE
	PLOTTED	
	GRADES CHECKED	
	STRUCTURE NOTATIONS CHECKED	
	BY	
	DATE	

FILE PATH = G:\CH2\0012\Road\Sheet\1609P95-SHT-INTERSEC-06.dgn

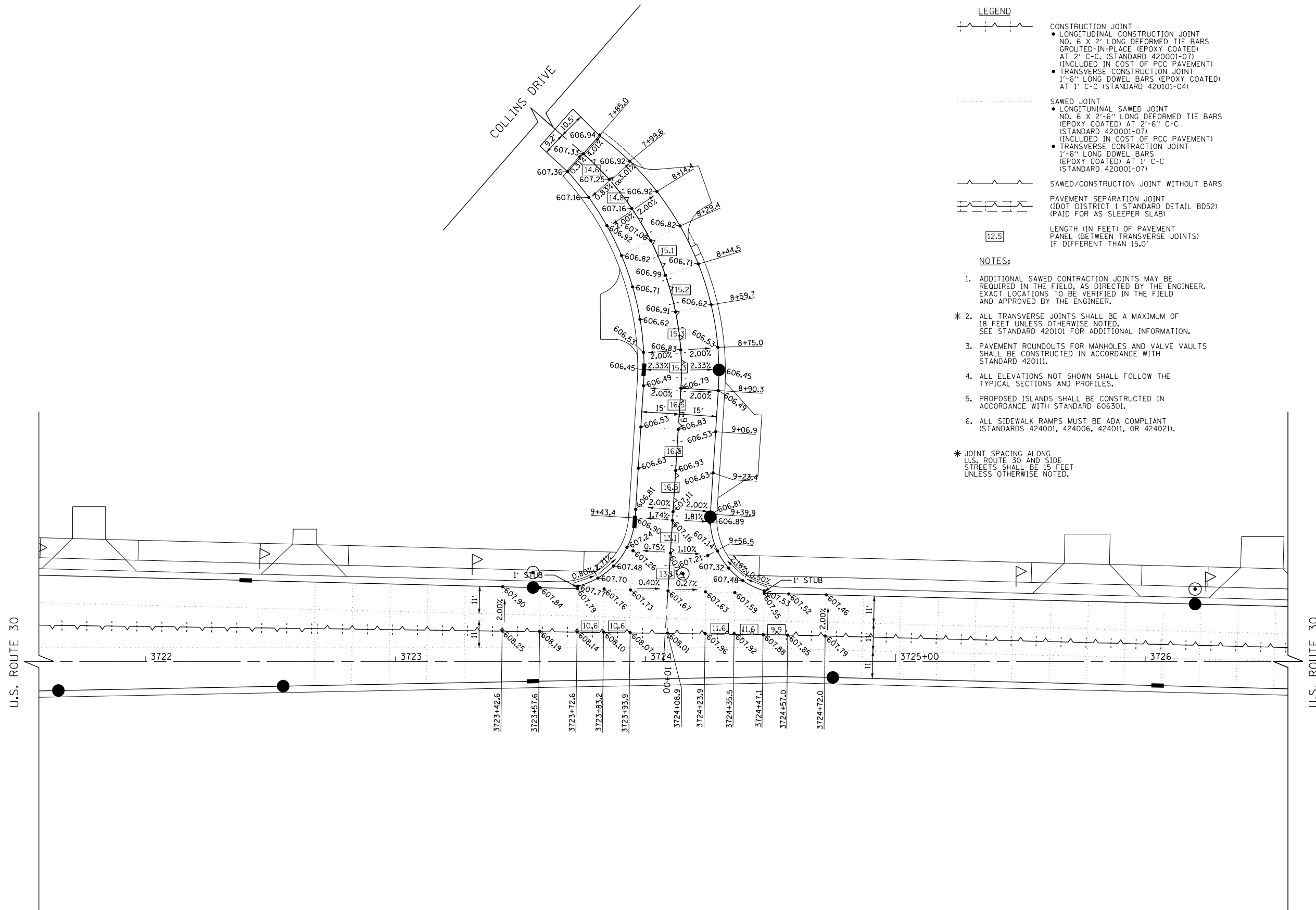

- LEGEND**
- CONSTRUCTION JOINT
 - LONGITUDINAL CONSTRUCTION JOINT NO. 6 X 2" LONG DEFORMED TIE BARS GROUTED-IN-PLACE (EPOXY COATED) AT 2' C-C (STANDARD 420001-07) (INCLUDED IN COST OF PCC PAVEMENT)
 - TRANSVERSE CONSTRUCTION JOINT 1'-6" LONG DOWEL BARS (EPOXY COATED) AT 1' C-C (STANDARD 420101-04)
 - SAWED JOINT
 - LONGITUDINAL SAWED JOINT NO. 6 X 2'-6" LONG DEFORMED TIE BARS (EPOXY COATED) AT 2'-6" C-C (STANDARD 420001-07) (INCLUDED IN COST OF PCC PAVEMENT)
 - TRANSVERSE CONSTRUCTION JOINT 1'-6" LONG DOWEL BARS (EPOXY COATED) AT 1' C-C (STANDARD 420001-07)
 - SAWED/CONSTRUCTION JOINT WITHOUT BARS
 - PAVEMENT SEPARATION JOINT (DOT DISTRICT 1 STANDARD DETAIL BD52) (PAID FOR AS SLEEPER SLAB)
 - LENGTH (IN FEET) OF PAVEMENT PANEL (BETWEEN TRANSVERSE JOINTS) IF DIFFERENT THAN 15.0'

- NOTES:**
- ADDITIONAL SAWED CONTRACTION JOINTS MAY BE REQUIRED IN THE FIELD, AS DIRECTED BY THE ENGINEER. EXACT LOCATIONS TO BE VERIFIED IN THE FIELD AND APPROVED BY THE ENGINEER.
 - ALL TRANSVERSE JOINTS SHALL BE A MAXIMUM OF 18 FEET UNLESS OTHERWISE NOTED. SEE STANDARD 420101 FOR ADDITIONAL INFORMATION.
 - PAVEMENT ROUNDOUTS FOR MANHOLES AND VALVE VAULTS SHALL BE CONSTRUCTED IN ACCORDANCE WITH STANDARD 420111.
 - ALL ELEVATIONS NOT SHOWN SHALL FOLLOW THE TYPICAL SECTIONS AND PROFILES.
 - PROPOSED ISLANDS SHALL BE CONSTRUCTED IN ACCORDANCE WITH STANDARD 606301.
 - ALL SIDEWALK RAMP MUST BE ADA COMPLIANT (STANDARDS 424001, 424006, 424011, OR 424021).
- * JOINT SPACING ALONG U.S. ROUTE 30 AND SIDE STREETS SHALL BE 15 FEET UNLESS OTHERWISE NOTED.

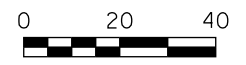
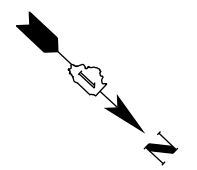

USER NAME = bshoefliger	DESIGNED -	REVISED -
FILE = D:\609P95-SHT-INTERSEC-06.dgn	DRAWN -	REVISED -
PLOT SCALE = 40.0000' / in.	CHECKED -	REVISED -
PLOT DATE = 10/23/2014	DATE = 08/18/2014	REVISED -

**STATE OF ILLINOIS
DEPARTMENT OF TRANSPORTATION**

U.S. ROUTE 30 / COLLINS DRIVE INTERSECTION PAVING PLAN	
SCALE: 1" = 20'	SHEET NAME: IPP-06

F.A.P. RTE.	SECTION	COUNTY	TOTAL SHEETS	SHEET NO.
575	14W - R	WILL	681	288
				CONTRACT NO. 60P95
FED. ROAD DIST. NO. 7 ILLINOIS FED. AID PROJECT				

PLAN	SURVEYED	BY	DATE
	PLOTTED		
	NOTED		
	FILE NAME		

PROFILE	SURVEYED	BY	DATE
	PLOTTED		
	NOTED		
	FILE NAME		

FILE PATH = G:\CH2\0012\Road\Sheet\160995-SHT-INTERSEC-07.dgn

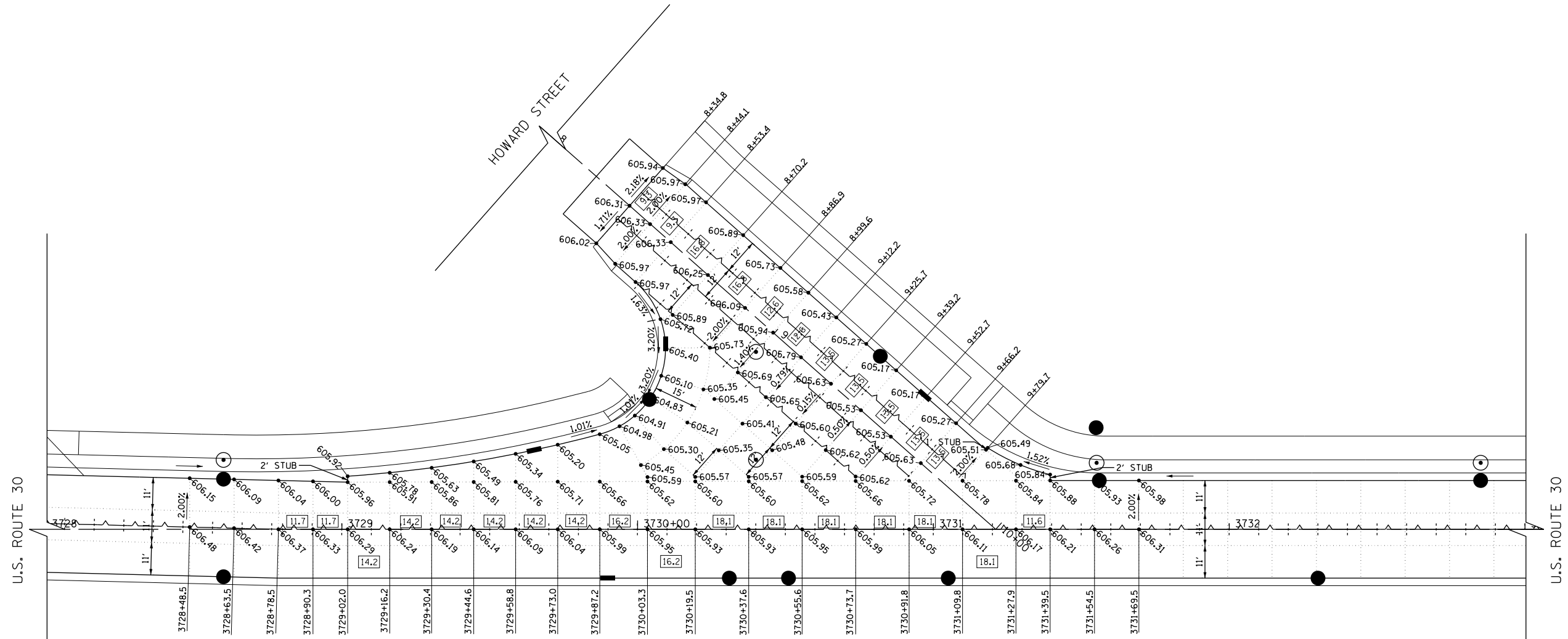

LEGEND

- CONSTRUCTION JOINT
 - LONGITUDINAL CONSTRUCTION JOINT NO. 6 X 2' LONG DEFORMED TIE BARS GROUTED-IN-PLACE (EPOXY COATED) AT 2' C-C (STANDARD 420001-07) (INCLUDED IN COST OF PCC PAVEMENT)
 - TRANSVERSE CONSTRUCTION JOINT 1'-6" LONG DOWEL BARS (EPOXY COATED) AT 1' C-C (STANDARD 420101-04)
- SAWED JOINT
 - LONGITUDINAL SAWED JOINT NO. 6 X 2'-6" LONG DEFORMED TIE BARS (EPOXY COATED) AT 2'-6" C-C (STANDARD 420001-07) (INCLUDED IN COST OF PCC PAVEMENT)
 - TRANSVERSE CONSTRUCTION JOINT 1'-6" LONG DOWEL BARS (EPOXY COATED) AT 1' C-C (STANDARD 420001-07)
- SAWED/CONSTRUCTION JOINT WITHOUT BARS
- PAVEMENT SEPARATION JOINT (DOT DISTRICT 1 STANDARD DETAIL BD52) (PAID FOR AS SLEEPER SLAB)
- LENGTH (IN FEET) OF PAVEMENT PANEL (BETWEEN TRANSVERSE JOINTS) IF DIFFERENT THAN 15.0'

NOTES:

1. ADDITIONAL SAWED CONTRACTION JOINTS MAY BE REQUIRED IN THE FIELD, AS DIRECTED BY THE ENGINEER. EXACT LOCATIONS TO BE VERIFIED IN THE FIELD AND APPROVED BY THE ENGINEER.
 - * 2. ALL TRANSVERSE JOINTS SHALL BE A MAXIMUM OF 18 FEET UNLESS OTHERWISE NOTED. SEE STANDARD 420101 FOR ADDITIONAL INFORMATION.
 3. PAVEMENT ROUNDOUTS FOR MANHOLES AND VALVE VAULTS SHALL BE CONSTRUCTED IN ACCORDANCE WITH STANDARD 420111.
 4. ALL ELEVATIONS NOT SHOWN SHALL FOLLOW THE TYPICAL SECTIONS AND PROFILES.
 5. PROPOSED ISLANDS SHALL BE CONSTRUCTED IN ACCORDANCE WITH STANDARD 606301.
 6. ALL SIDEWALK RAMP MUST BE ADA COMPLIANT (STANDARDS 424001, 424006, 424011, OR 424021).
- * JOINT SPACING ALONG U.S. ROUTE 30 AND SIDE STREETS SHALL BE 15 FEET UNLESS OTHERWISE NOTED.

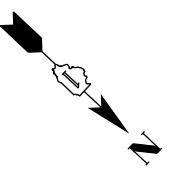

USER NAME = bshoefliger	DESIGNED -	REVISED -
FILE = D:\60995-SHT-INTERSEC-07.dgn	DRAWN -	REVISED -
PLOT SCALE = 40.0000' / in.	CHECKED -	REVISED -
PLOT DATE = 10/23/2014	DATE = 08/18/2014	REVISED -

**STATE OF ILLINOIS
DEPARTMENT OF TRANSPORTATION**

U.S. ROUTE 30 / HOWARD STREET INTERSECTION PAVING PLAN	
SCALE: 1" = 20'	SHEET NAME: IPP-07

F.A.P. RTE.	SECTION	COUNTY	TOTAL SHEETS	SHEET NO.
575	14W - R	WILL	681	289
CONTRACT NO. 60P95				
FED. ROAD DIST. NO. 7 ILLINOIS FED. AID PROJECT				

PLAN	SURVEYED	DATE
NO.	BY	

PROFILE	SURVEYED	DATE
NO.	BY	

FILE PATH = G:\CH2\0012\Road\Sheet\0160P95-SHT-INTERSEC-08.dgn

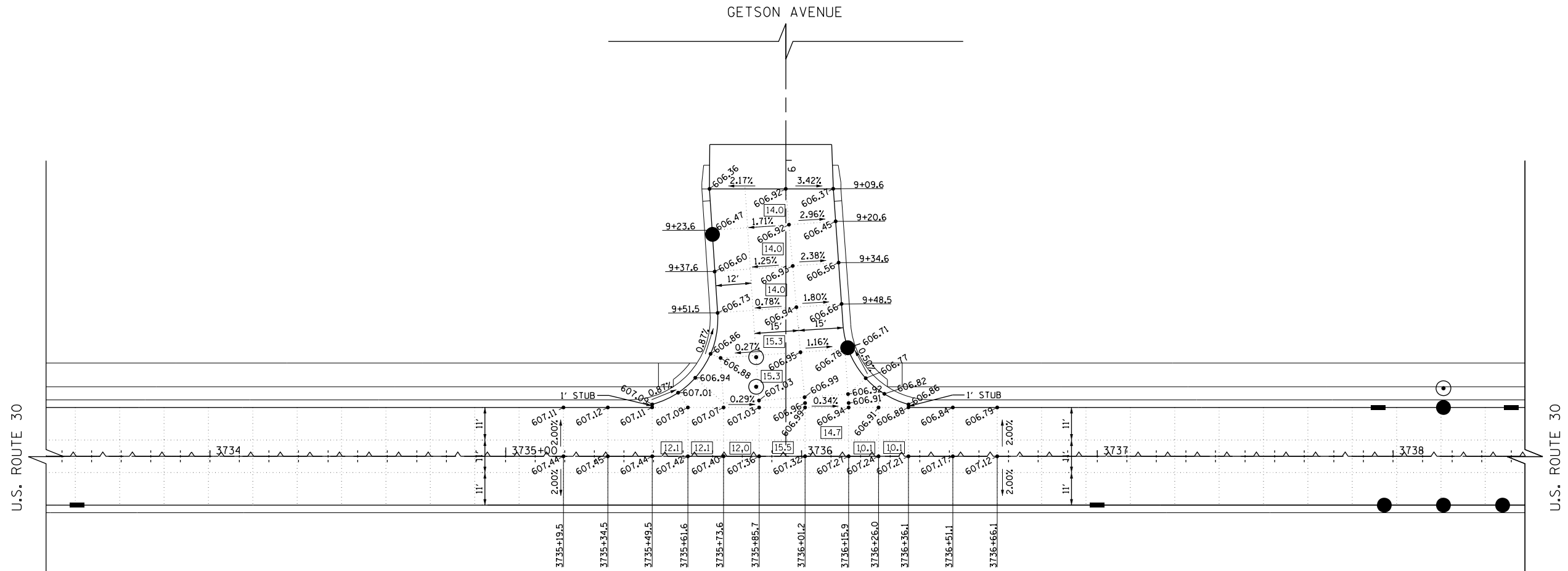

LEGEND

	CONSTRUCTION JOINT
	SAWED JOINT
	SAWED/CONSTRUCTION JOINT WITHOUT BARS
	PAVEMENT SEPARATION JOINT
	LENGTH (IN FEET) OF PAVEMENT PANEL (BETWEEN TRANSVERSE JOINTS) IF DIFFERENT THAN 15.0'

- NOTES:**
- ADDITIONAL SAWED CONTRACTION JOINTS MAY BE REQUIRED IN THE FIELD, AS DIRECTED BY THE ENGINEER. EXACT LOCATIONS TO BE VERIFIED IN THE FIELD AND APPROVED BY THE ENGINEER.
 - ALL TRANSVERSE JOINTS SHALL BE A MAXIMUM OF 18 FEET UNLESS OTHERWISE NOTED. SEE STANDARD 420101 FOR ADDITIONAL INFORMATION.
 - PAVEMENT ROUNDOUTS FOR MANHOLES AND VALVE VAULTS SHALL BE CONSTRUCTED IN ACCORDANCE WITH STANDARD 420111.
 - ALL ELEVATIONS NOT SHOWN SHALL FOLLOW THE TYPICAL SECTIONS AND PROFILES.
 - PROPOSED ISLANDS SHALL BE CONSTRUCTED IN ACCORDANCE WITH STANDARD 606301.
 - ALL SIDEWALK RAMP MUST BE ADA COMPLIANT (STANDARDS 424001, 424006, 424011, OR 424021).
- * JOINT SPACING ALONG U.S. ROUTE 30 AND SIDE STREETS SHALL BE 15 FEET UNLESS OTHERWISE NOTED.

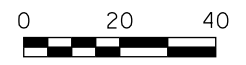

USER NAME = bshoefliger	DESIGNED -	REVISED -
FILE = D:\60P95-SHT-INTERSEC-08.dgn	DRAWN -	REVISED -
PLOT SCALE = 40.0000' / in.	CHECKED -	REVISED -
PLOT DATE = 10/23/2014	DATE = 08/18/2014	REVISED -

**STATE OF ILLINOIS
DEPARTMENT OF TRANSPORTATION**

U.S. ROUTE 30 / GETSON AVENUE INTERSECTION PAVING PLAN	
SCALE: 1" = 20'	SHEET NAME: IPP-08

F.A.P. RTE.	SECTION	COUNTY	TOTAL SHEETS	SHEET NO.
575	14W - R	WILL	681	290
CONTRACT NO. 60P95				
FED. ROAD DIST. NO. 7 ILLINOIS FED. AID PROJECT				

PLAN	SURVEYED	DATE
	PLOTTED	
	NOTED	
	BY	
	NO.	

PROFILE	SURVEYED	DATE
	PLOTTED	
	NOTED	
	BY	
	NO.	

FILE PATH = G:\CH2\0012\Road\Sheet\0160P95-SHT-INTERSEC-09.dgn

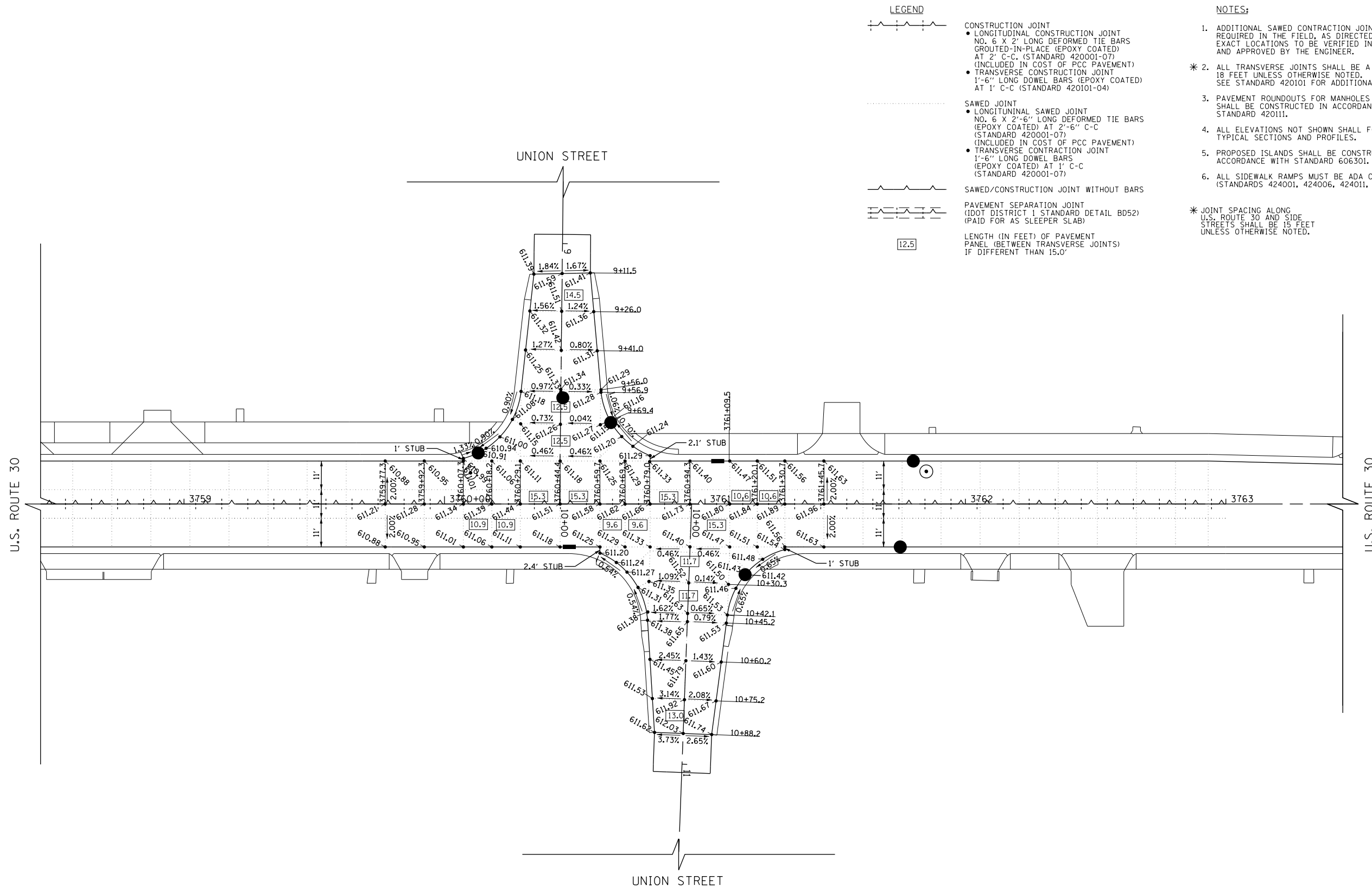

LEGEND

- CONSTRUCTION JOINT
 - LONGITUDINAL CONSTRUCTION JOINT NO. 6 X 2" LONG DEFORMED TIE BARS GROUTED-IN-PLACE (EPOXY COATED) AT 2' C-C (STANDARD 420001-07) (INCLUDED IN COST OF PCC PAVEMENT)
 - TRANSVERSE CONSTRUCTION JOINT 1'-6" LONG DOWEL BARS (EPOXY COATED) AT 1' C-C (STANDARD 420101-04)
- SAWED JOINT
 - LONGITUDINAL SAWED JOINT NO. 6 X 2'-6" LONG DEFORMED TIE BARS (EPOXY COATED) AT 2'-6" C-C (STANDARD 420001-07) (INCLUDED IN COST OF PCC PAVEMENT)
 - TRANSVERSE CONSTRUCTION JOINT 1'-6" LONG DOWEL BARS (EPOXY COATED) AT 1' C-C (STANDARD 420001-07)
- SAWED/CONSTRUCTION JOINT WITHOUT BARS
- PAVEMENT SEPARATION JOINT (DOT DISTRICT 1 STANDARD DETAIL BD52) (PAID FOR AS SLEEPER SLAB)
- LENGTH (IN FEET) OF PAVEMENT PANEL (BETWEEN TRANSVERSE JOINTS) IF DIFFERENT THAN 15.0'

NOTES:

1. ADDITIONAL SAWED CONTRACTION JOINTS MAY BE REQUIRED IN THE FIELD, AS DIRECTED BY THE ENGINEER. EXACT LOCATIONS TO BE VERIFIED IN THE FIELD AND APPROVED BY THE ENGINEER.
- * 2. ALL TRANSVERSE JOINTS SHALL BE A MAXIMUM OF 18 FEET UNLESS OTHERWISE NOTED. SEE STANDARD 420101 FOR ADDITIONAL INFORMATION.
3. PAVEMENT ROUNDOUTS FOR MANHOLES AND VALVE VAULTS SHALL BE CONSTRUCTED IN ACCORDANCE WITH STANDARD 420111.
4. ALL ELEVATIONS NOT SHOWN SHALL FOLLOW THE TYPICAL SECTIONS AND PROFILES.
5. PROPOSED ISLANDS SHALL BE CONSTRUCTED IN ACCORDANCE WITH STANDARD 606301.
6. ALL SIDEWALK RAMPS MUST BE ADA COMPLIANT (STANDARDS 424001, 424006, 424011, OR 424021).
- * JOINT SPACING ALONG U.S. ROUTE 30 AND SIDE STREETS SHALL BE 15 FEET UNLESS OTHERWISE NOTED.



USER NAME = bshoeffliger	DESIGNED -	REVISED -
FILE = D:\60P95-SHT-INTERSEC-09.dgn	DRAWN -	REVISED -
PLOT SCALE = 40.0000' / in.	CHECKED -	REVISED -
PLOT DATE = 10/23/2014	DATE = 08/18/2014	REVISED -

**STATE OF ILLINOIS
DEPARTMENT OF TRANSPORTATION**

**U.S. ROUTE 30 / UNION STREET
INTERSECTION PAVING PLAN**

SCALE: 1" = 20' SHEET NAME: IPP-09

F.A.P. RTE.	SECTION	COUNTY	TOTAL SHEETS	SHEET NO.
575	14W - R	WILL	681	291
CONTRACT NO. 60P95				
FED. ROAD DIST. NO. 7 ILLINOIS FED. AID PROJECT				

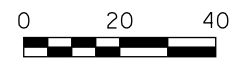

PLAN	SURVEYED	DATE
	PLOTTED	
	GRADES CHECKED	
	STRUCTURE NOTATIONS CHECKED	
NOTE BOOK NO.	BY	

PROFILE	SURVEYED	DATE
	PLOTTED	
	GRADES CHECKED	
	STRUCTURE NOTATIONS CHECKED	
NOTE BOOK NO.	BY	

FILE PATH = G:\CH21\0012\Road\Sheet\10160P95-SHT-INTERSEC-10.dgn

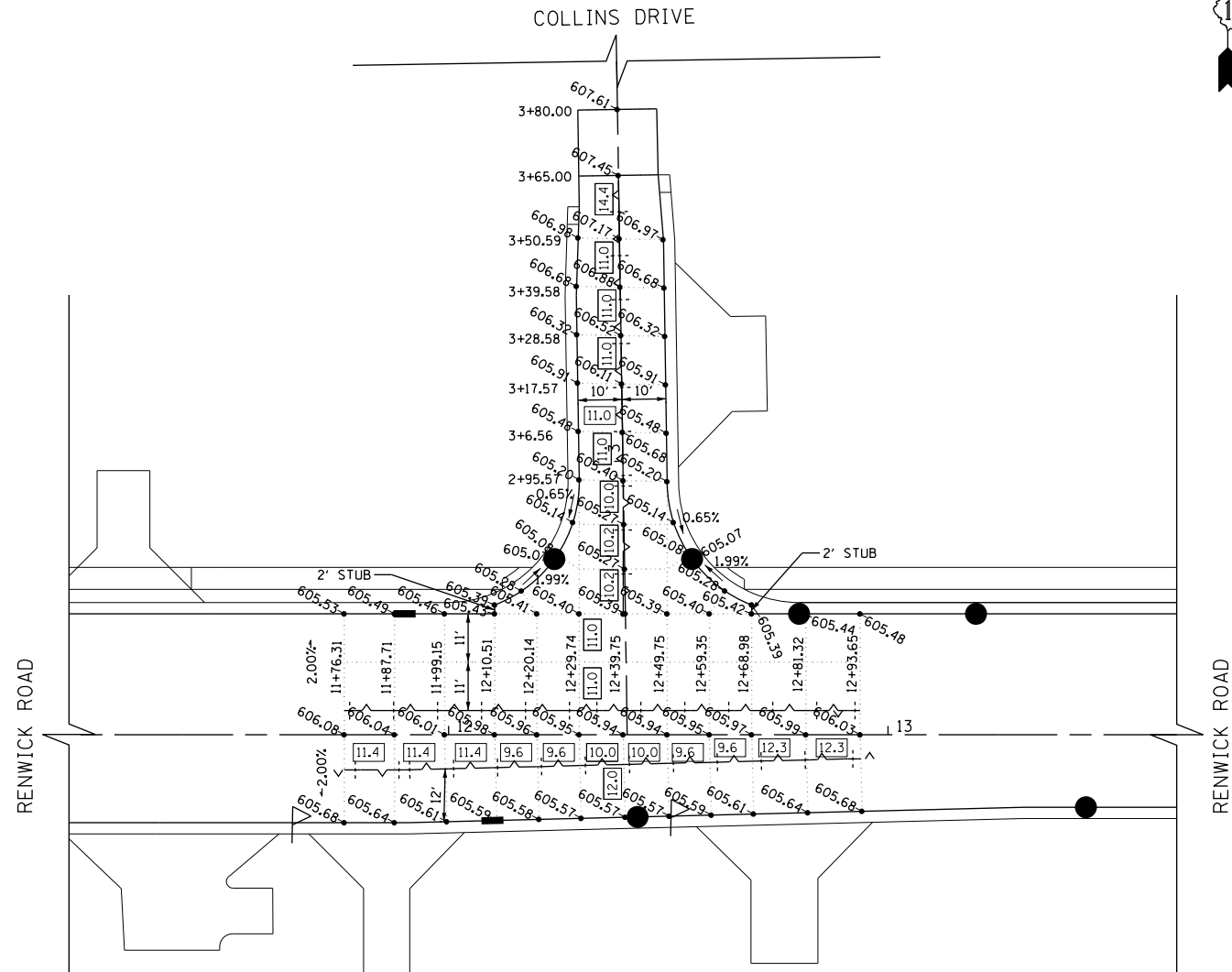

LEGEND

- CONSTRUCTION JOINT
 - LONGITUDINAL CONSTRUCTION JOINT NO. 6 X 2' LONG DEFORMED TIE BARS GROUTED-IN-PLACE (EPOXY COATED) AT 2' C-C. (STANDARD 420001-07)
 - (INCLUDED IN COST OF PCC PAVEMENT) TRANSVERSE CONSTRUCTION JOINT 1'-6" LONG DOWEL BARS (EPOXY COATED) AT 1' C-C (STANDARD 420101-04)
- SAWED JOINT
 - LONGITUNAL SAWED JOINT NO. 6 X 2'-6" LONG DEFORMED TIE BARS (EPOXY COATED) AT 2'-6" C-C (STANDARD 420001-07)
 - (INCLUDED IN COST OF PCC PAVEMENT) TRANSVERSE CONSTRUCTION JOINT 1'-6" LONG DOWEL BARS (EPOXY COATED) AT 1' C-C (STANDARD 420001-07)
- SAWED/CONSTRUCTION JOINT WITHOUT BARS
- PAVEMENT SEPARATION JOINT (DOT DISTRICT 1 STANDARD DETAIL BD52) * (PAID FOR AS SLEEPER SLAB)

12.5

99.9

NOTES:

1. ADDITIONAL SAWED CONTRACTION JOINTS MAY BE REQUIRED IN THE FIELD, AS DIRECTED BY THE ENGINEER. EXACT LOCATIONS TO BE VERIFIED IN THE FIELD AND APPROVED BY THE ENGINEER.
- * 2. ALL TRANSVERSE JOINTS SHALL BE A MAXIMUM OF 15 FEET UNLESS OTHERWISE NOTED. SEE STANDARD 420101 FOR ADDITIONAL INFORMATION.
3. PAVEMENT ROUNDOUTS FOR MANHOLES AND VALVE VAULTS SHALL BE CONSTRUCTED IN ACCORDANCE WITH STANDARD 420111.
4. ALL ELEVATIONS NOT SHOWN SHALL FOLLOW THE TYPICAL SECTIONS AND PROFILES.
5. PROPOSED ISLANDS SHALL BE CONSTRUCTED IN ACCORDANCE WITH STANDARD 606301.
6. ALL SIDEWALK RAMPS MUST BE ADA COMPLIANT (STANDARD 424001).

* JOINT SPACING ALONG RENWICK RD AND SIDE STREETS SHALL BE 15 FEET UNLESS OTHERWISE NOTED.

INTERSECTION DETAIL

RENWICK ROAD AT COLLINS DRIVE



LEGEND

- CONSTRUCTION JOINT
 - LONGITUDINAL CONSTRUCTION JOINT NO. 6 X 2' LONG DEFORMED TIE BARS GROUTED-IN-PLACE (EPOXY COATED) AT 2' C-C. (STANDARD 420001-07)
 - (INCLUDED IN COST OF PCC PAVEMENT) TRANSVERSE CONSTRUCTION JOINT 1'-6" LONG DOWEL BARS (EPOXY COATED) AT 1' C-C (STANDARD 420101-04)
- SAWED JOINT
 - LONGITUNAL SAWED JOINT NO. 6 X 2'-6" LONG DEFORMED TIE BARS (EPOXY COATED) AT 2'-6" C-C (STANDARD 420001-07)
 - (INCLUDED IN COST OF PCC PAVEMENT) TRANSVERSE CONSTRUCTION JOINT 1'-6" LONG DOWEL BARS (EPOXY COATED) AT 1' C-C (STANDARD 420001-07)
- SAWED/CONSTRUCTION JOINT WITHOUT BARS
- PAVEMENT SEPARATION JOINT (DOT DISTRICT 1 STANDARD DETAIL BD52) * (PAID FOR AS SLEEPER SLAB)

12.5

LENGTH (IN FEET) OF PAVEMENT PANEL (BETWEEN TRANSVERSE JOINTS) IF DIFFERENT THAN 15.0'

NOTES:

1. ADDITIONAL SAWED CONTRACTION JOINTS MAY BE REQUIRED IN THE FIELD, AS DIRECTED BY THE ENGINEER. EXACT LOCATIONS TO BE VERIFIED IN THE FIELD AND APPROVED BY THE ENGINEER.
- * 2. ALL TRANSVERSE JOINTS SHALL BE A MAXIMUM OF 15 FEET UNLESS OTHERWISE NOTED. SEE STANDARD 420101 FOR ADDITIONAL INFORMATION.
3. PAVEMENT ROUNDOUTS FOR MANHOLES AND VALVE VAULTS SHALL BE CONSTRUCTED IN ACCORDANCE WITH STANDARD 420111.
4. ALL ELEVATIONS NOT SHOWN SHALL FOLLOW THE TYPICAL SECTIONS AND PROFILES.
5. PROPOSED ISLANDS SHALL BE CONSTRUCTED IN ACCORDANCE WITH STANDARD 606301.
6. ALL SIDEWALK RAMPS MUST BE ADA COMPLIANT (STANDARD 424001).

* JOINT SPACING ALONG RENWICK RD AND SIDE STREETS SHALL BE 15 FEET UNLESS OTHERWISE NOTED.

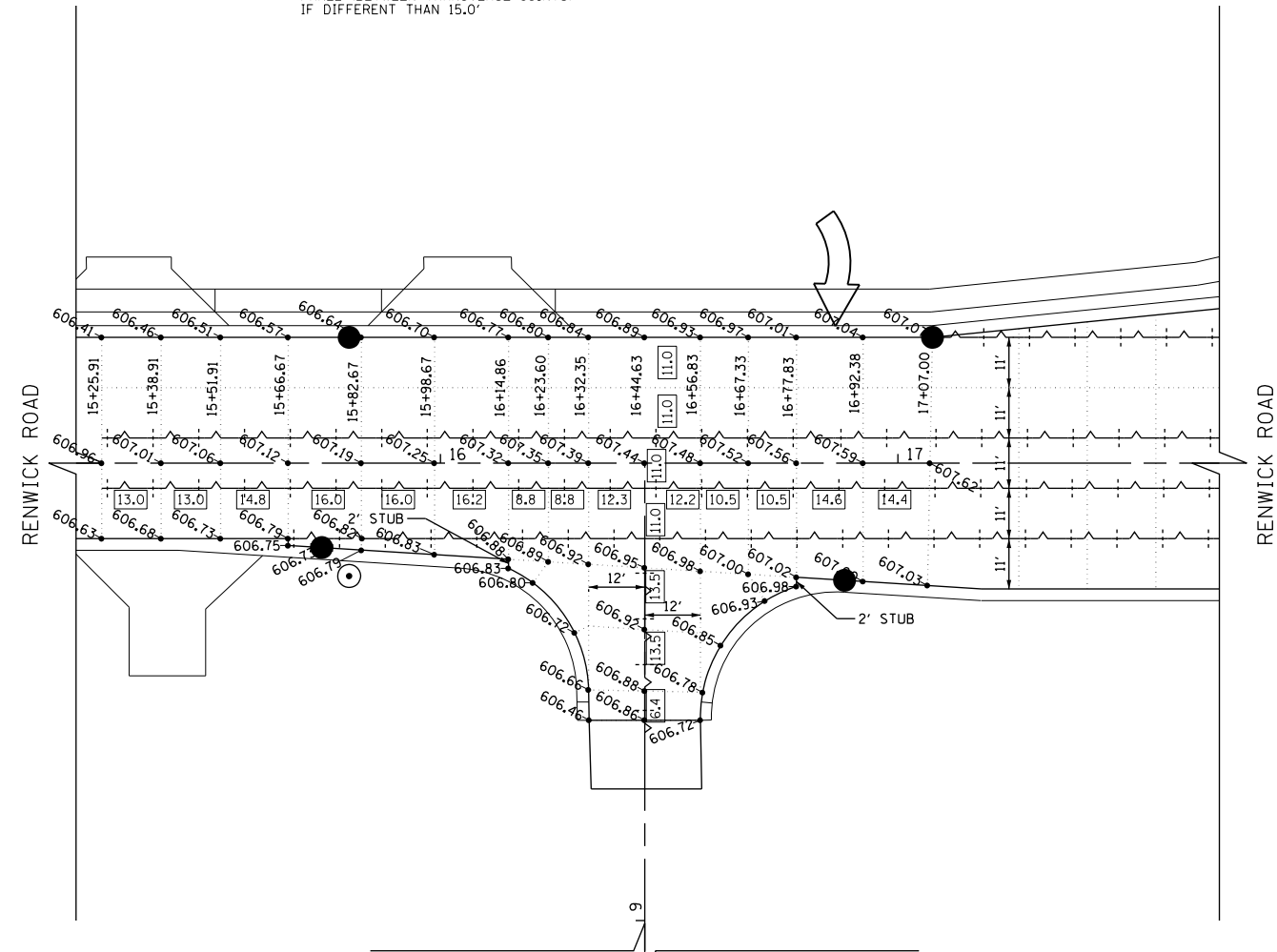

INTERSECTION DETAIL

RENWICK ROAD AT PEERLESS DRIVE

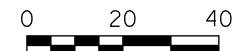

USER NAME = bshoeffliger	DESIGNED -	REVISED -
FILE = D:\60P95-SHT-INTERSEC-10.dgn	DRAWN -	REVISED -
PLOT SCALE = 40.0000' / in.	CHECKED -	REVISED -
PLOT DATE = 10/23/2014	DATE = 08/18/2014	REVISED -

**STATE OF ILLINOIS
DEPARTMENT OF TRANSPORTATION**

**RENWICK ROAD / COLLINS DRIVE AND PEERLESS DRIVE
INTERSECTION PAVING PLANS**

SCALE: 1" = 20' SHEET NAME: IPP-10

F.A.P. RTE.	SECTION	COUNTY	TOTAL SHEETS	SHEET NO.
575	14W - R	WILL	681	292
CONTRACT NO. 60P95				
FED. ROAD DIST. NO. 7 ILLINOIS FED. AID PROJECT				







NOTES:

1. POLYUREA PAVEMENT MARKING TYPE I, SHALL BE USED ON PCC PAVEMENT AND THERMOPLASTIC PAVEMENT MARKING ON HMA PAVEMENT (SIDE STREETS AND DRIVEWAY ENTRANCES).
2. FOR ADDITIONAL DETAILS SEE DISTRICT ONE DETAILS TYPICAL PAVEMENT MARKINGS TC-13 AND TYPICAL APPLICATIONS OF RAISED REFLECTIVE PAVEMENT MARKING TC-11.
3. TWO WEEKS PRIOR TO PLACEMENT OF THE PERMANENT PAVEMENT MARKINGS, THE RESIDENT ENGINEER SHALL CONTACT MR. CORY JUCIUS, ARTERIAL TRAFFIC OPERATIONS ENGINEER, AT (847) 705-4411.
4. REMOVE ALL CONFLICTING PAVEMENT MARKINGS.
5. ALL MEDIAN NOSES SHALL HAVE YELLOW PAVEMENT MARKINGS.
6. THOSE EXISTING PAVEMENT MARKINGS REMOVED OUTSIDE THE IMPROVEMENT LIMITS DURING STAGED CONSTRUCTION SHALL BE REINSTALLED AT ALL LOCATIONS. PAVEMENT MARKINGS WILL BE PAID FOR AS POLYUREA PAVEMENT MARKING OF THE SIZE AND TYPE SPECIFIED ON EXISTING PCC PAVEMENT AND PAID FOR AS THERMOPLASTIC PAVEMENT MARKING OF THE TYPE AND SIZE SPECIFIED ON EXISTING HMA PAVEMENT IN THE PLANS. REFER TO TRAFFIC CONTROL PLANS FOR REMOVED MARKINGS.
7. THE STATION GIVEN FOR THE STOP BAR LOCATION REFERENCES THE FACE OF THE STOP BAR WHICH MATCHES THE LOCATION OF THE MEDIAN NOSE PC.
8. A MINIMUM DISTANCE OF 4 FEET SHALL BE MAINTAINED BETWEEN THE EDGE OF A 6" CROSSWALK LINE AND FACE OF A 24" STOP BAR.

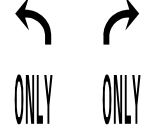
PAVEMENT MARKING LEGEND

- ① 4" WHITE LINE (10' LINE 30' SPACE)
- ② 24" WHITE LINE
- ③ 6" WHITE LINE
- ④ 12" WHITE CHEVRON LINE
- ⑤ 6" WHITE LINE (2' LINE 6' SPACE)
- ⑥ 8" WHITE LINE
- ⑦ 4" DOUBLE YELLOW LINE AT 11" C-C
- ⑧ TWO-WAY LEFT TURN LANE -
4" YELLOW LANE LINE (10' LINE 30' SPACE)
4" YELLOW SOLID LINE
5 1/2" C-C BETWEEN SOLID LINE AND SKIP DASH LINE
- ⑨ 12" WHITE LINE
- ⑩ 12" YELLOW LINE
- ⑪ ONE-WAY CRYSTAL MARKER
- ⑫ TWO-WAY AMBER MARKER
- ⑬ CROSSWALK/SHARED USE PATH -
6" WHITE LINE (10' C-C)
12" WHITE DIAGONAL LINES (3' C-C) AT 45 DEGREES
- ⑭ 4" WHITE LINE
- ⑮ 4" YELLOW LINE
- ⑯ 6" WHITE LINE (3' LINE 9' SPACE)
- REM REMOVE CONFLICTING PAVEMENT MARKING

PAVEMENT MARKING SYMBOL LEGEND

-  WHITE TURN ARROW & LETTERS
36.4 SQ. FT.
-  WHITE U-TURN ARROW & LETTERS
51.5 SQ. FT.
-  LEFT TURN/U-TURN ARROW
31.5 SQ. FT.
-  WHITE TURN ARROW
15.6 SQ. FT.
-  ONLY LETTERS
20.8 SQ. FT.
-  2-WAY LEFT TURN LANE ARROWS
31.2 SQ. FT.
-  TWO-WAY AMBER CRYSTAL, 40' C-C

PLAN	SURVEYED	DATE
NOTE BOOK NO.	PLOTTED	BY
	GRADES CHECKED	
	STRUCTURE NOTATIONS CHECKED	

PROFILE	SURVEYED	DATE
NOTE BOOK NO.	PLOTTED	BY
	GRADES CHECKED	
	STRUCTURE NOTATIONS CHECKED	

FILE PATH = G:\CH2\0012\Road\Sheet\0160P95-SHT-PMK-Chk.dgn



USER NAME = bshoeffliger	DESIGNED - ACW	REVISED -
FILE = D:\60P95-SHT-PMK-GN.dgn	DRAWN - ACW	REVISED -
PLOT SCALE = 100.0000' / in.	CHECKED - JWC	REVISED -
PLOT DATE = 10/23/2014	DATE - 08/18/2014	REVISED -

**STATE OF ILLINOIS
DEPARTMENT OF TRANSPORTATION**

PAVEMENT MARKING NOTES AND LEGENDS			
SCALE: N/A	SHEET NAME: PMK-00	STA. N/A	TO STA. N/A

F.A.P. RTE.	SECTION	COUNTY	TOTAL SHEETS	SHEET NO.
575	14W - R	WILL	681	293
FED. ROAD DIST. NO. 7 ILLINOIS FED. AID PROJECT			CONTRACT NO. 60P95	

PLAN	SURVEYED	DATE
	PLOTTED	
	GRADES CHECKED	
	STRUCTURE NOTATIONS CHECKED	
	NOTE BOOK NO.	
	CADD FILE NAME	

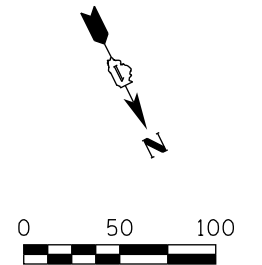
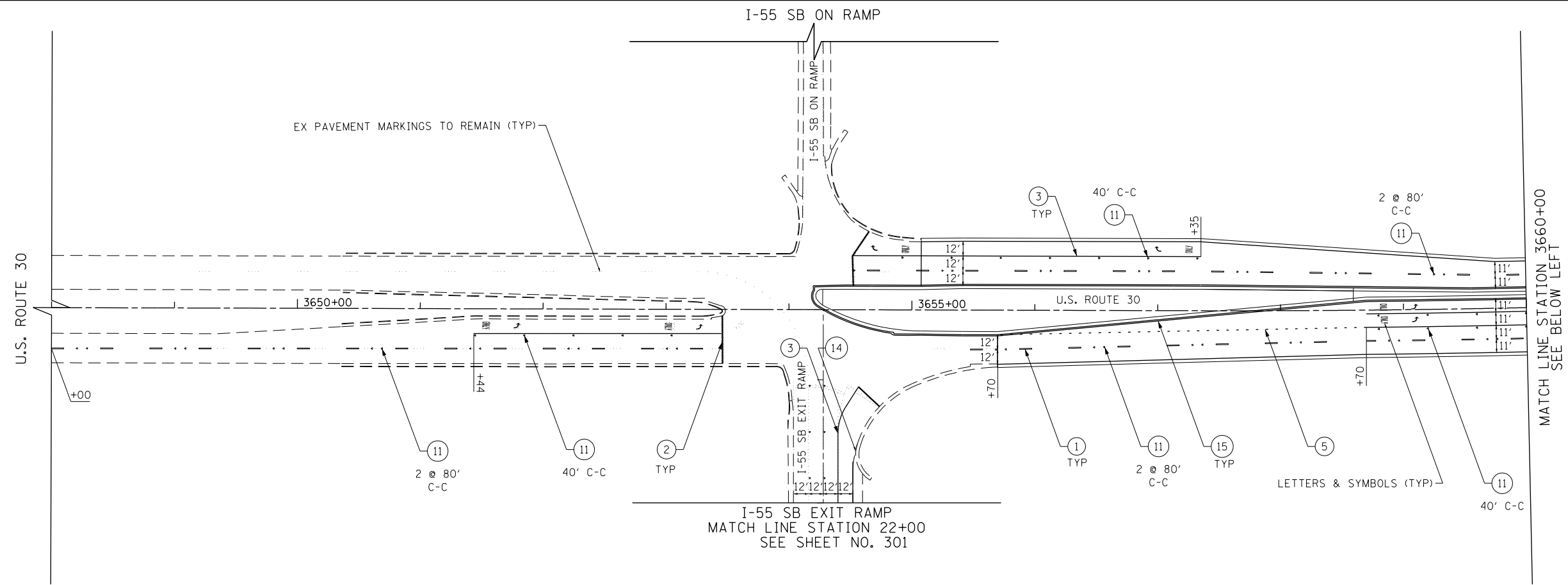

PROFILE	SURVEYED	DATE
	PLOTTED	
	GRADES CHECKED	
	STRUCTURE NOTATIONS CHECKED	
	NOTE BOOK NO.	
	CADD FILE NAME	

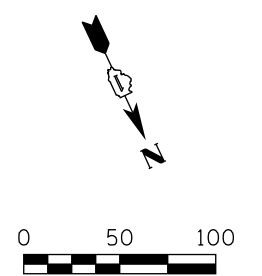
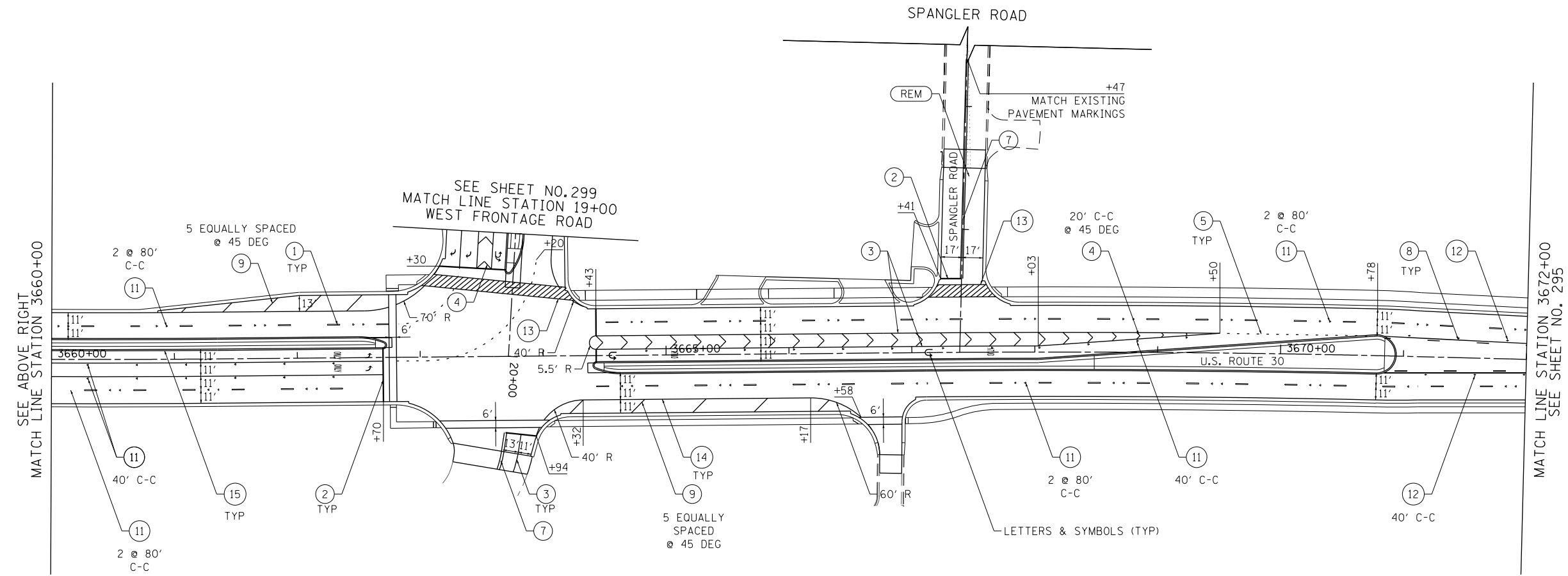

FILE PATH = G:\CH2\0012\Road\Sheet\0160P95-SHT-PMK-01.dgn



USER NAME = bshoeffler	DESIGNED -	REVISED -
FILE = D160P95-SHT-PMK-01.dgn	DRAWN -	REVISED -
PLOT SCALE = 100.0000' / in.	CHECKED -	REVISED -
PLOT DATE = 10/23/2014	DATE = 08/18/2014	REVISED -

STATE OF ILLINOIS
DEPARTMENT OF TRANSPORTATION

U.S. ROUTE 30 PAVEMENT MARKING PLAN
SCALE: 1" = 50'
SHEET NAME: PMK-01
STA. 3648+00 TO STA. 3672+00

F.A.P. RTE.	SECTION	COUNTY	TOTAL SHEETS	SHEET NO.
575	14W - R	WILL	681	294
CONTRACT NO. 60P95				
FED. ROAD DIST. NO. 7 ILLINOIS FED. AID PROJECT				

PLAN	SURVEYED	DATE
	PLOTTED	
	GRADES CHECKED	
	STRUCTURE NOTATIONS CHECKED	
	NOTE BOOK NO.	
	CADD FILE NAME	

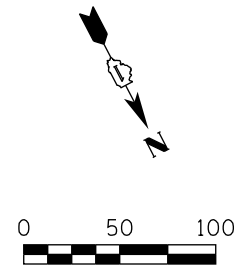
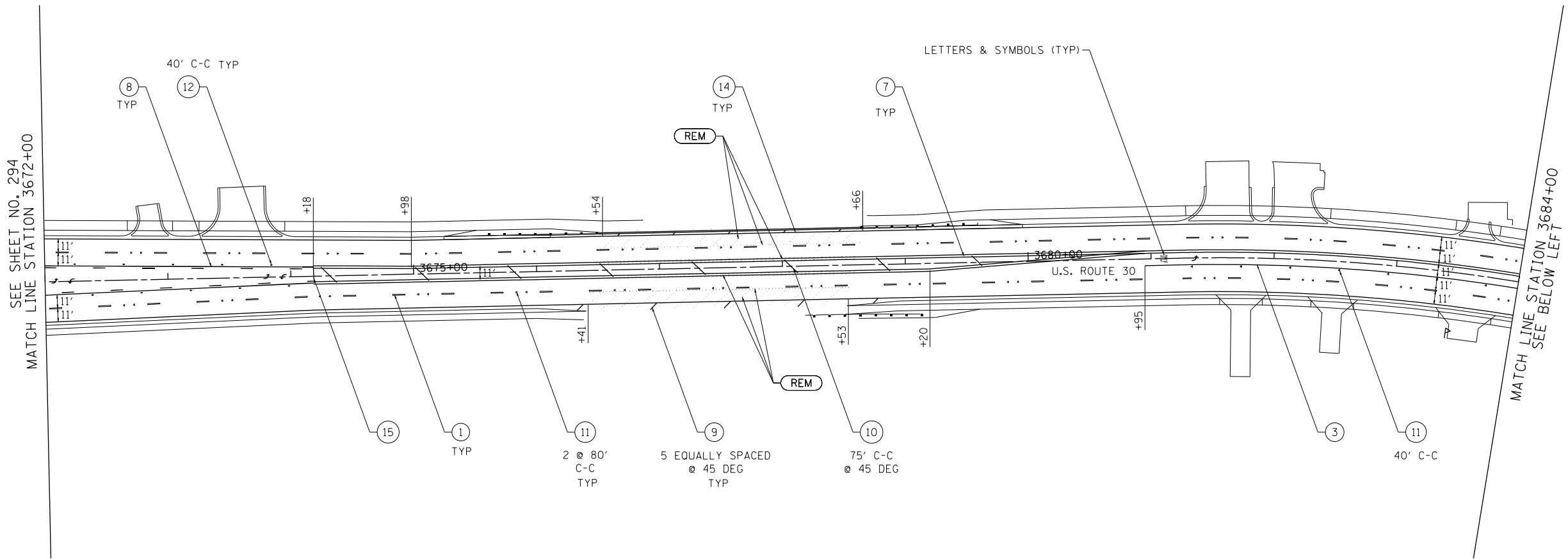

PROFILE	SURVEYED	DATE
	PLOTTED	
	GRADES CHECKED	
	STRUCTURE NOTATIONS CHECKED	
	NOTE BOOK NO.	
	CADD FILE NAME	

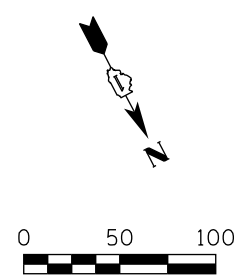
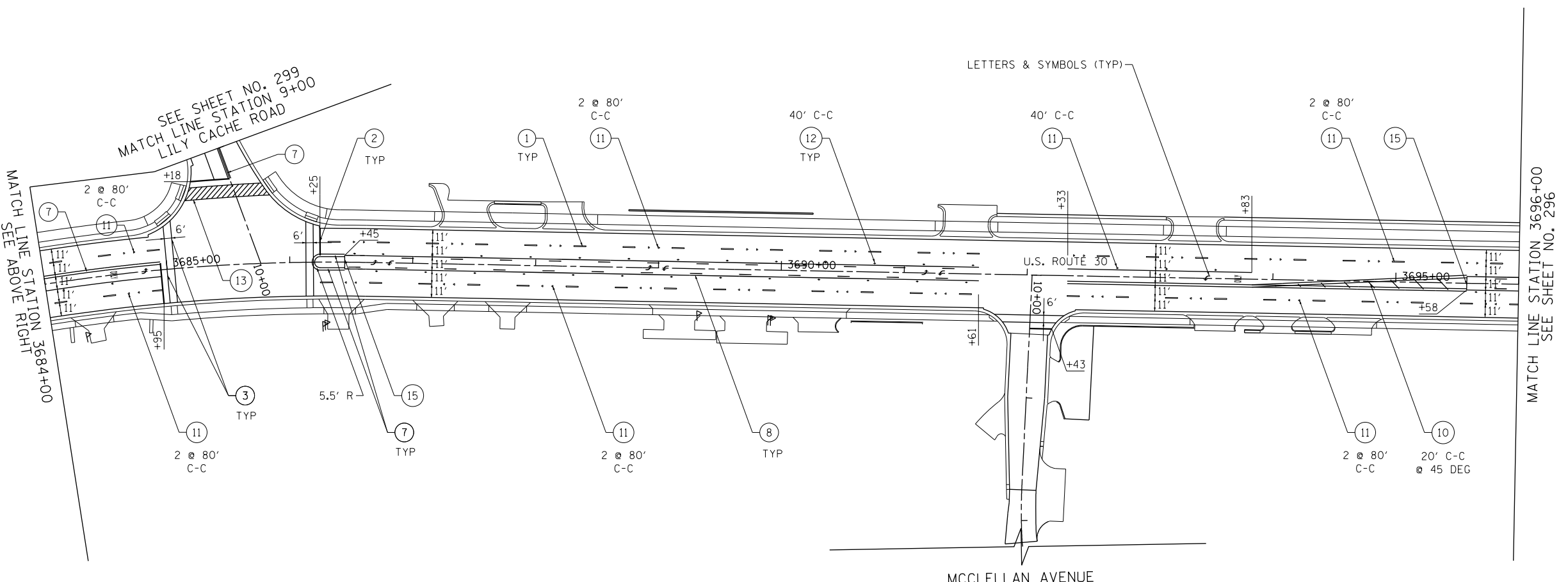

FILE PATH = G:\CH2\0012\Road\Sheet\160P95-SHT-PMK-02.dgn



USER NAME = bshaeftiger	DESIGNED -	REVISED -
FILE = D160P95-SHT-PMK-02.dgn	DRAWN -	REVISED -
PLOT SCALE = 100.0000' / in.	CHECKED -	REVISED -
PLOT DATE = 10/23/2014	DATE = 08/18/2014	REVISED -

**STATE OF ILLINOIS
DEPARTMENT OF TRANSPORTATION**

U.S. ROUTE 30 PAVEMENT MARKING PLAN

SCALE: 1" = 50' SHEET NAME: PMK-02 STA. 3672+00 TO STA. 3696+00

F.A.P. RTE.	SECTION	COUNTY	TOTAL SHEETS	SHEET NO.
575	14W - R	WILL	681	295
CONTRACT NO. 60P95				
FED. ROAD DIST. NO. 7 ILLINOIS FED. AID PROJECT				

PLAN	SURVEYED	BY	DATE
	PLOTTED		
	GRADES CHECKED		
	STRUCTURE NOTATIONS CHECKED		
	NO. _____		
	FILE NAME		

SEE SHEET NO. 295
MATCH LINE STATION 3696+00

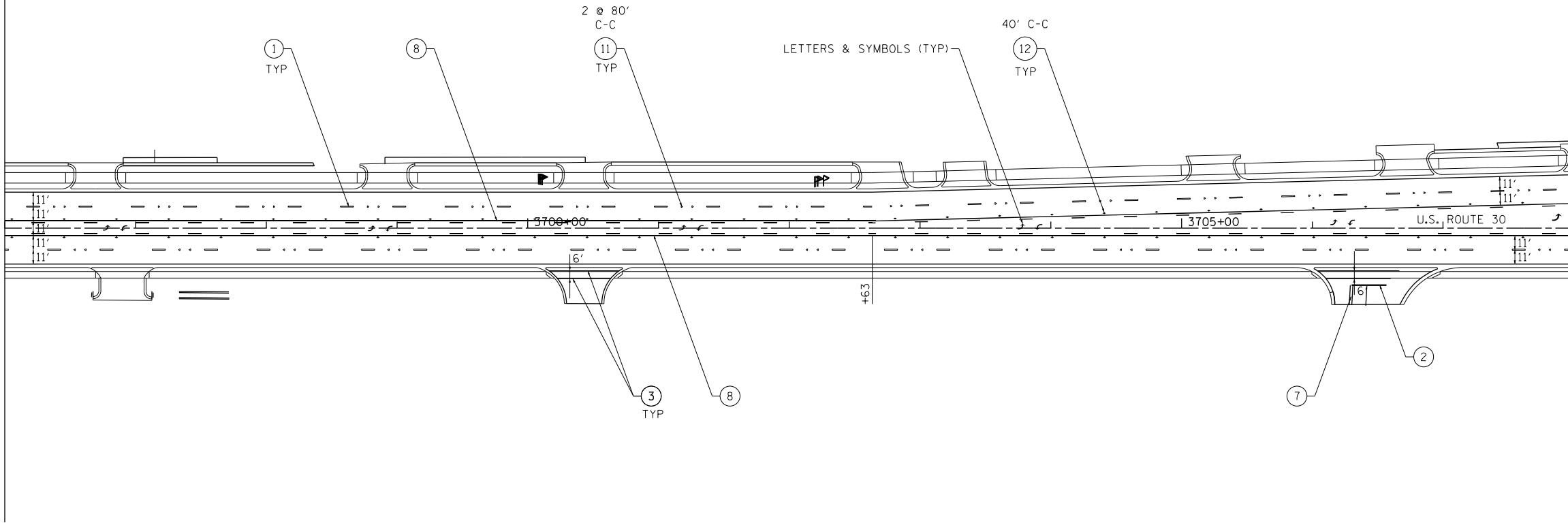

MATCH LINE STATION 3708+00
SEE BELOW LEFT

PROFILE	SURVEYED	BY	DATE
	PLOTTED		
	GRADES CHECKED		
	STRUCTURE NOTATIONS CHECKED		
	NO. _____		
	FILE NAME		

SEE ABOVE RIGHT
MATCH LINE STATION 3708+00

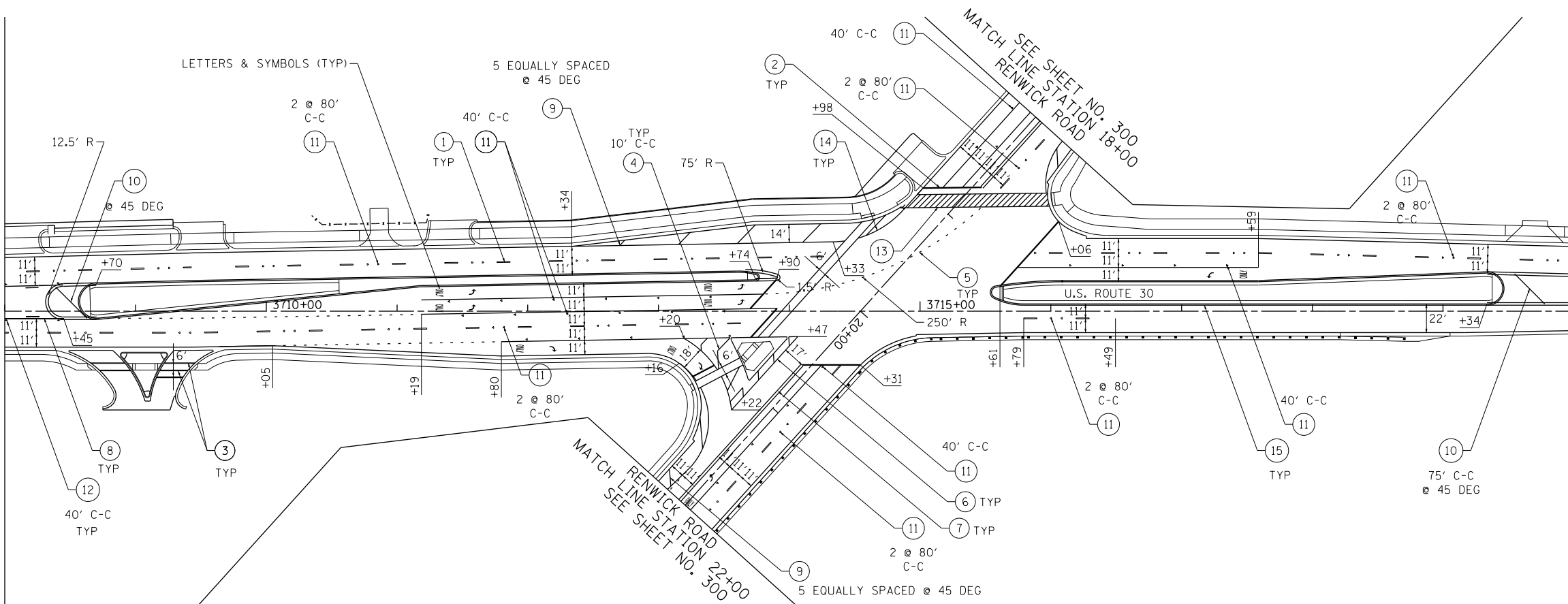

MATCH LINE STATION 3720+00
SEE SHEET NO. 297

FILE PATH = G:\CH2\0012\Road\Sheet\0160P95-SHT-PMK-03.dgn



USER NAME = bshoeffler	DESIGNED -	REVISED -
FILE = D160P95-SHT-PMK-03.dgn	DRAWN -	REVISED -
PLOT SCALE = 100.0000' / in.	CHECKED -	REVISED -
PLOT DATE = 10/23/2014	DATE = 08/18/2014	REVISED -

STATE OF ILLINOIS
DEPARTMENT OF TRANSPORTATION

U.S. ROUTE 30 PAVEMENT MARKING PLAN

SCALE: 1" = 50' SHEET NAME: PMK-03 STA. 3696+00 TO STA. 3720+00

F.A.P. RTE.	SECTION	COUNTY	TOTAL SHEETS	SHEET NO.
575	14W - R	WILL	681	296
				CONTRACT NO. 60P95
FED. ROAD DIST. NO. 7 ILLINOIS FED. AID PROJECT				

PLAN	SURVEYED	BY	DATE
	PLOTTED		
	GRADES CHECKED		
	STRUCTURE NOTATIONS CHECKED		
	NOTE BOOK NO.		
	CADD FILE NAME		

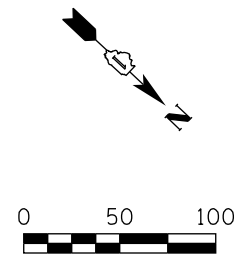
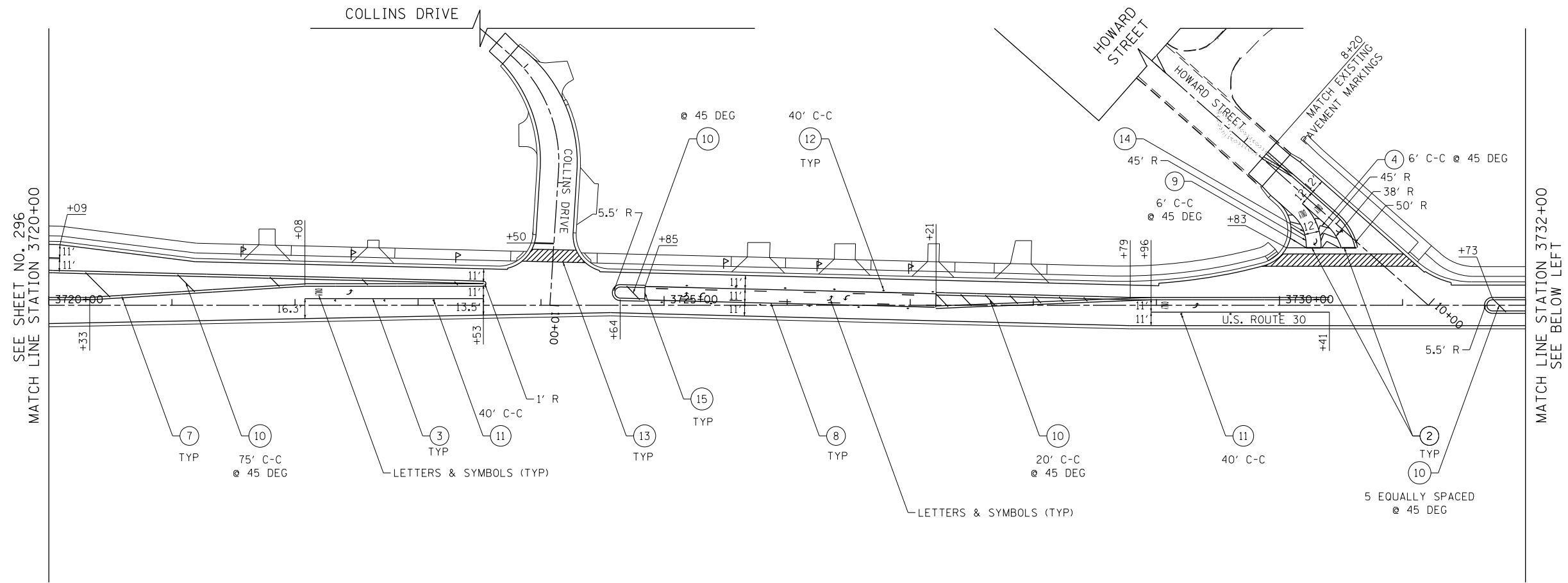

PROFILE	SURVEYED	BY	DATE
	PLOTTED		
	GRADES CHECKED		
	STRUCTURE NOTATIONS CHECKED		
	NOTE BOOK NO.		
	CADD FILE NAME		

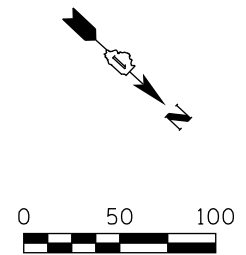
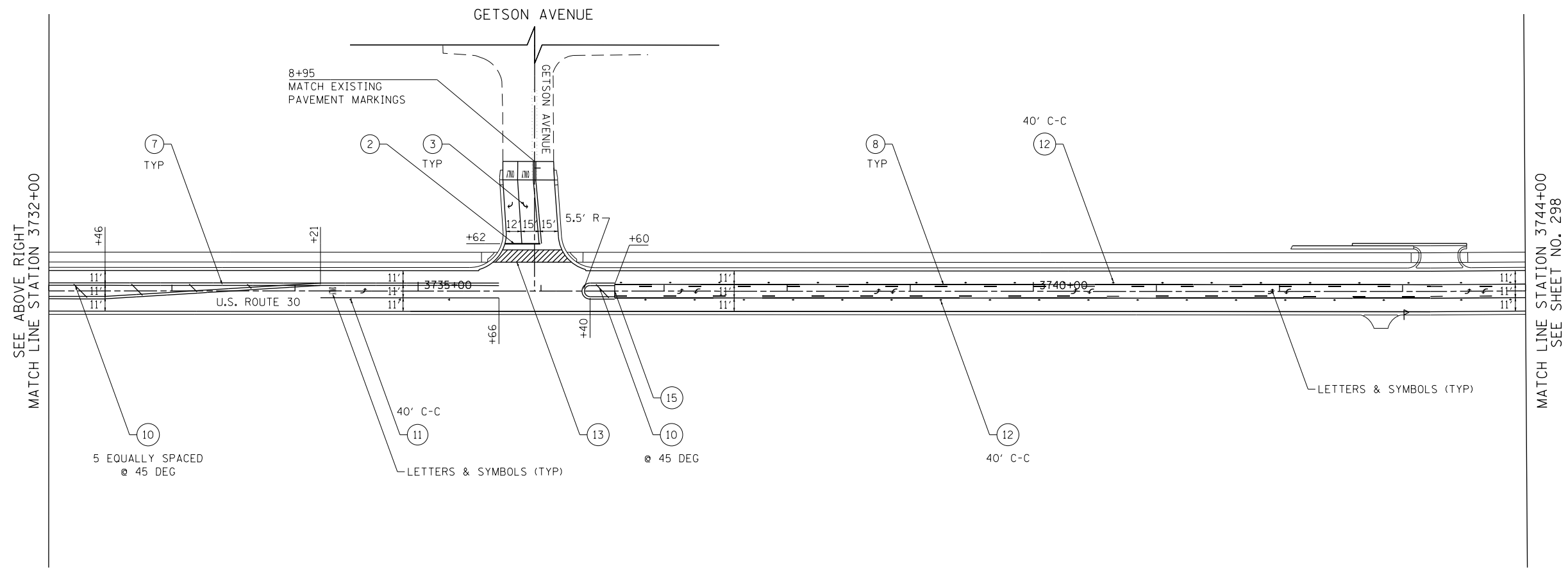

FILE PATH = G:\CH2\0012\Road\Sheet\0160P95-SHT-PMK-04.dgn



USER NAME = bshoeffliger	DESIGNED -	REVISED -
FILE = D160P95-SHT-PMK-04.dgn	DRAWN -	REVISED -
PLOT SCALE = 100.0000' / in.	CHECKED -	REVISED -
PLOT DATE = 10/23/2014	DATE = 08/18/2014	REVISED -

STATE OF ILLINOIS
DEPARTMENT OF TRANSPORTATION

U.S. ROUTE 30 PAVEMENT MARKING PLAN

SCALE: 1" = 50' SHEET NAME: PMK-04 STA. 3720+00 TO STA. 3744+00

F.A.P. RTE.	SECTION	COUNTY	TOTAL SHEETS	SHEET NO.
575	14W - R	WILL	681	297
				CONTRACT NO. 60P95
FED. ROAD DIST. NO. 7 ILLINOIS FED. AID PROJECT				

PLAN	SURVEYED	BY	DATE
	PLOTTED		
	GRADES CHECKED		
	STRUCTURE NOTATIONS CHECKED		
	NOTE BOOK NO.		
	CADD FILE NAME		

SEE SHEET NO. 297
MATCH LINE STATION 3744+00.00

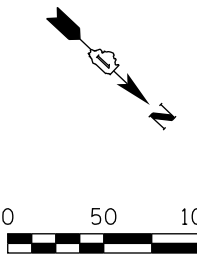
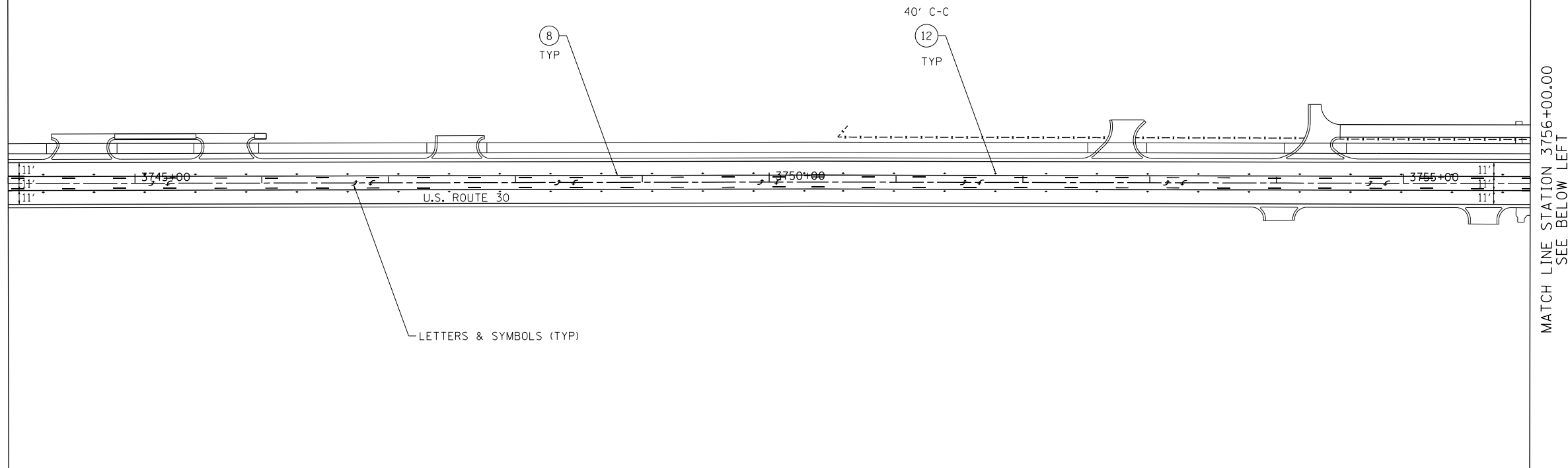

PROFILE	SURVEYED	BY	DATE
	PLOTTED		
	GRADES CHECKED		
	STRUCTURE NOTATIONS CHECKED		
	NOTE BOOK NO.		
	CADD FILE NAME		

SEE ABOVE RIGHT
MATCH LINE STATION 3756+00.00

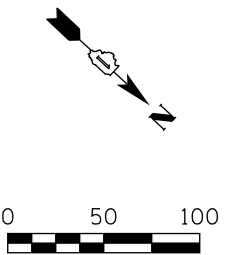
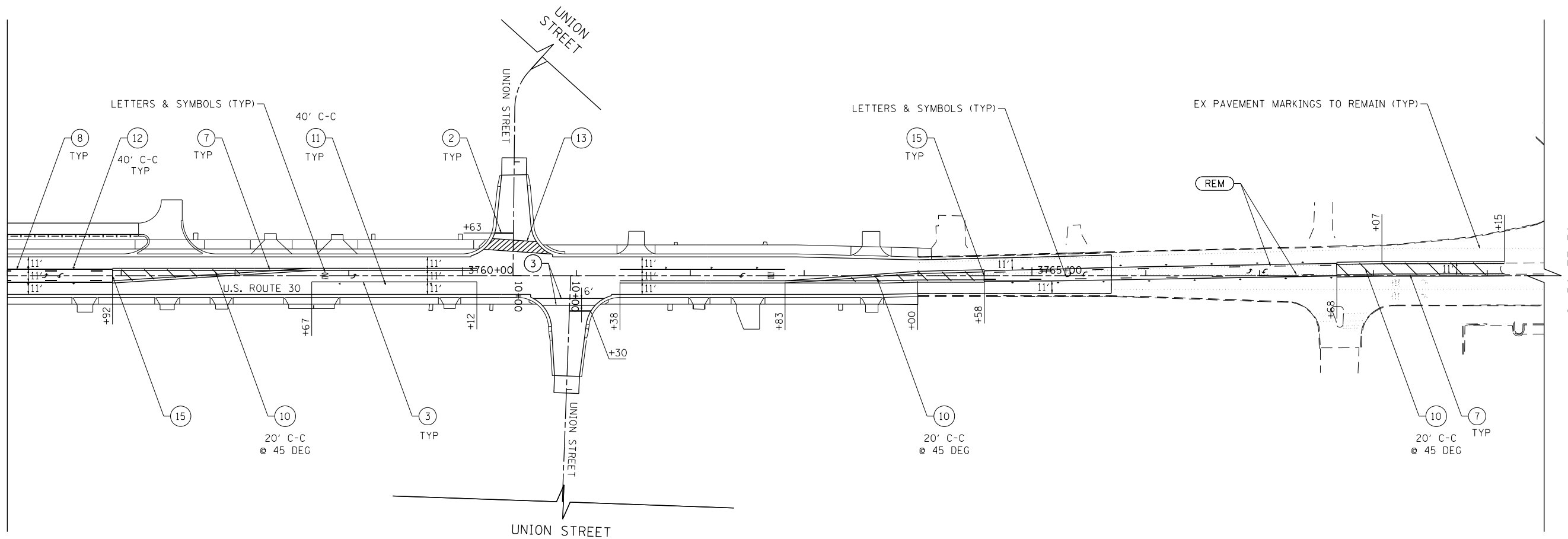

FILE PATH = G:\CH2\0012\Road\Sheet\160995-SHT-PMK-05.dgn



USER NAME = bshoeffliger	DESIGNED -	REVISED -
FILE = D160P95-SHT-PMK-05.dgn	DRAWN -	REVISED -
PLOT SCALE = 100.0000' / in.	CHECKED -	REVISED -
PLOT DATE = 10/23/2014	DATE - 08/18/2014	REVISED -

STATE OF ILLINOIS
DEPARTMENT OF TRANSPORTATION

U.S. ROUTE 30 PAVEMENT MARKING PLAN

SCALE: 1" = 50' SHEET NAME: PMK-05 STA. 3744+00 TO STA. 3763+00

F.A.P. RTE.	SECTION	COUNTY	TOTAL SHEETS	SHEET NO.
575	14W - R	WILL	681	298
CONTRACT NO. 60P95				
FED. ROAD DIST. NO. 7 ILLINOIS FED. AID PROJECT				

PLAN	SURVEYED	BY	DATE
	PLOTTED		
	GRADES CHECKED		
	STRUCTURE NOTATIONS CHECKED		
	NOTE BOOK NO.		
	CADD FILE NAME		

PROFILE	SURVEYED	BY	DATE
	PLOTTED		
	GRADES CHECKED		
	STRUCTURE NOTATIONS CHECKED		
	NOTE BOOK NO.		
	CADD FILE NAME		

FILE PATH = G:\CH2\0012\Road\Sheet\0160P95-SHT-PMK-06.dgn

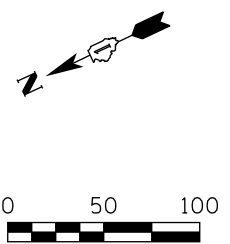
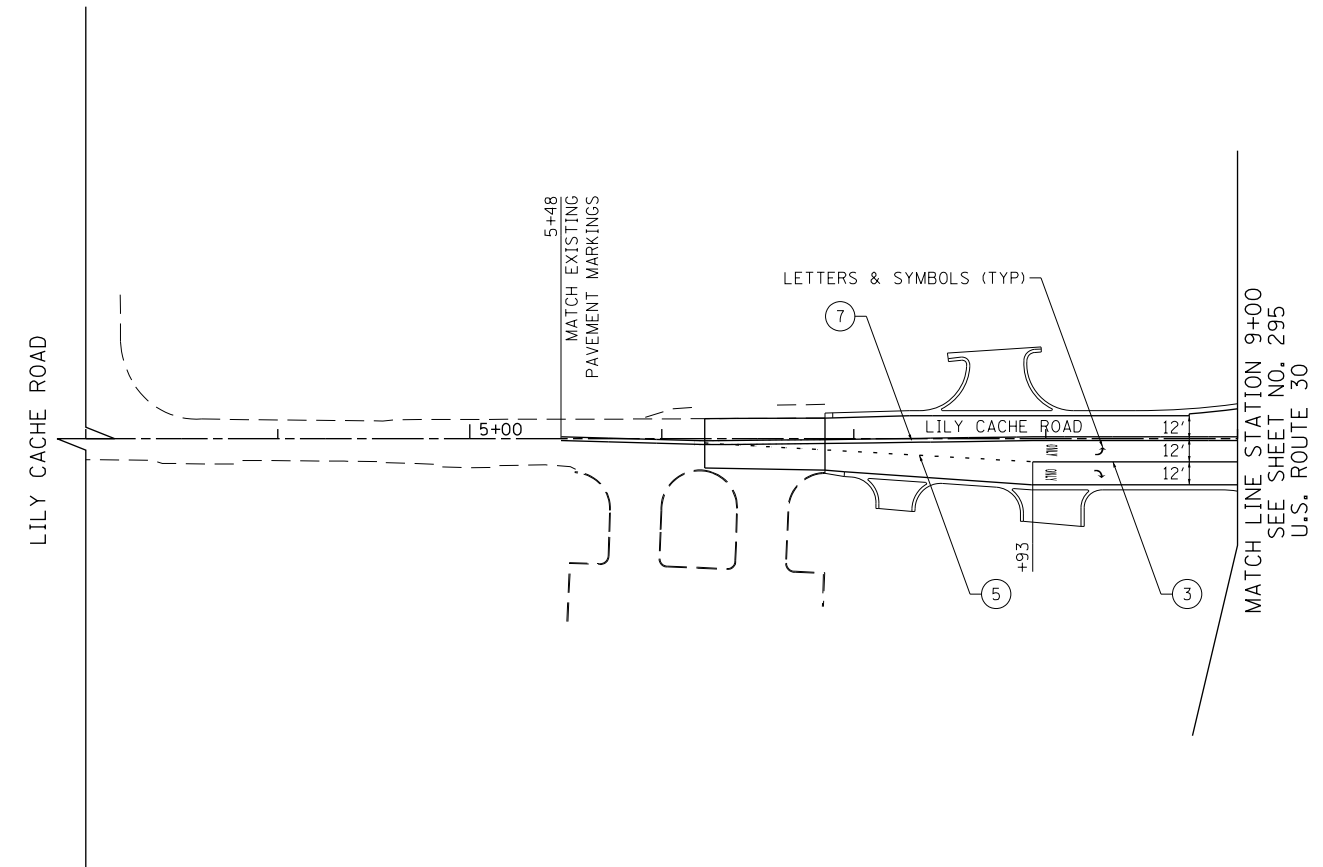
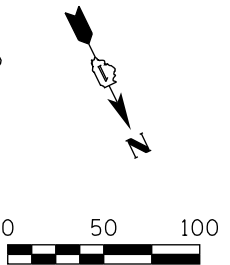
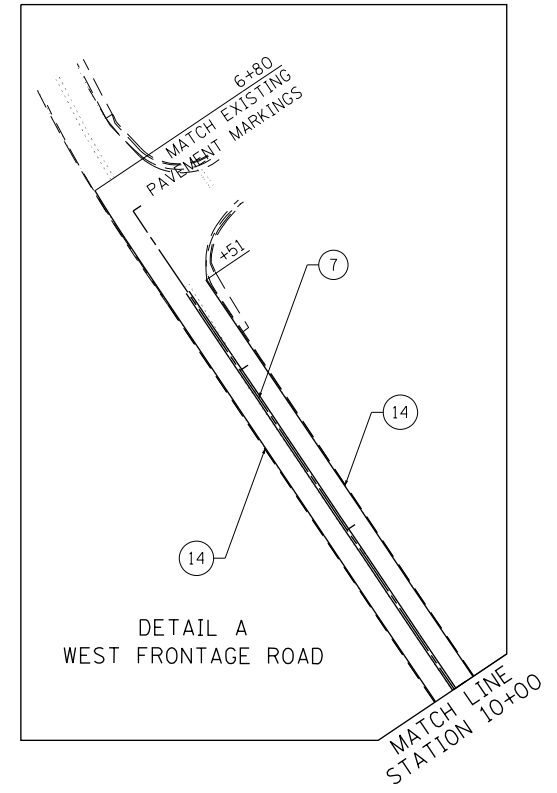
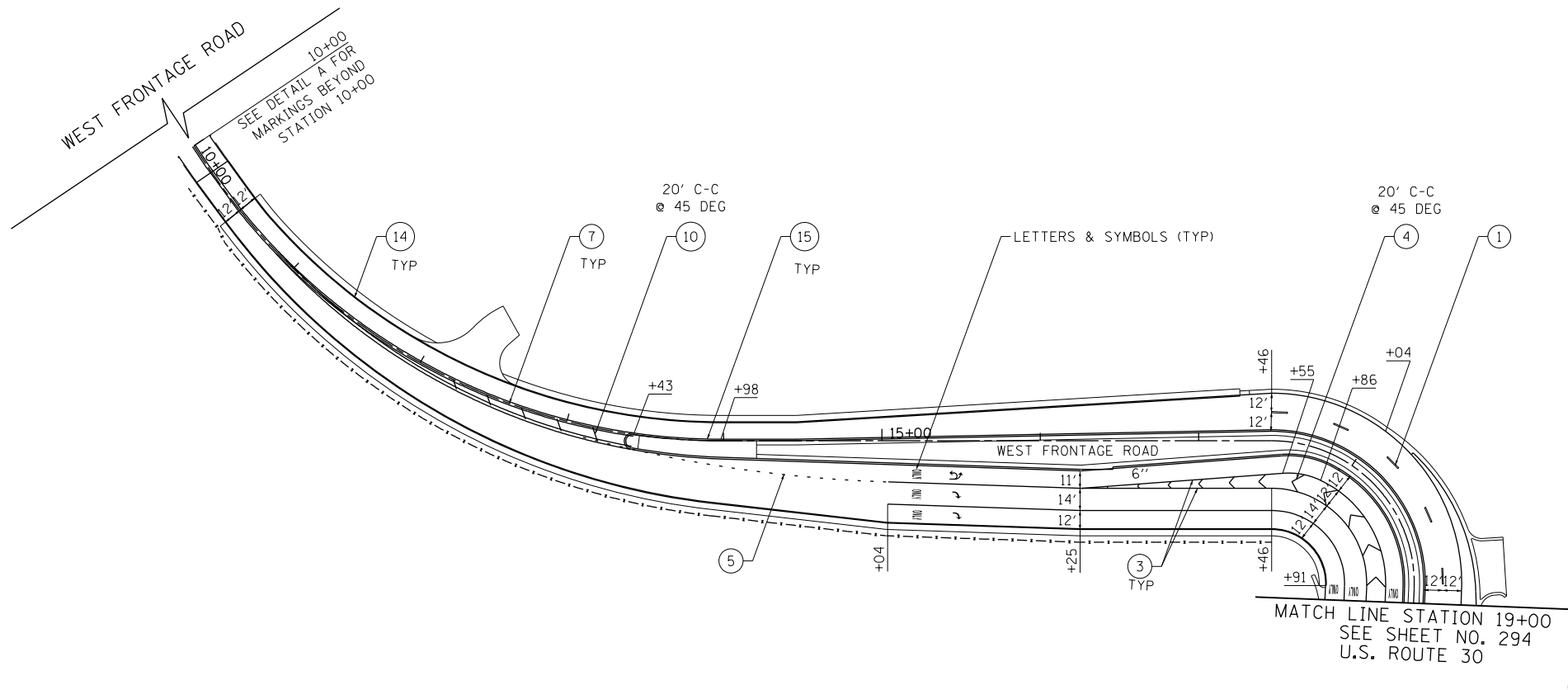

USER NAME = bshoeffliger	DESIGNED -	REVISED -
FILE = D:\60P95-SHT-PMK-06.dgn	DRAWN -	REVISED -
PLOT SCALE = 100.0000' / in.	CHECKED -	REVISED -
PLOT DATE = 10/23/2014	DATE = 08/18/2014	REVISED -

**STATE OF ILLINOIS
DEPARTMENT OF TRANSPORTATION**

**WEST FRONTAGE ROAD AND LILY CACHE ROAD
PAVEMENT MARKING PLAN**

SCALE: 1" = 50' SHEET NAME: REM-06 STA. TO STA.

F.A.P. RTE.	SECTION	COUNTY	TOTAL SHEETS	SHEET NO.
575	14W - R	WILL	681	299
				CONTRACT NO. 60P95
FED. ROAD DIST. NO. 7 ILLINOIS FED. AID PROJECT				

PLAN	SURVEYED	BY	DATE
	PLOTTED		
	GRADES CHECKED		
	STRUCTURE NOTATIONS CHECKED		
	NOTE BOOK NO.		
	CADD FILE NAME		

PROFILE	SURVEYED	BY	DATE
	PLOTTED		
	GRADES CHECKED		
	STRUCTURE NOTATIONS CHECKED		
	NOTE BOOK NO.		
	CADD FILE NAME		

FILE PATH = G:\CH2\0012\Road\Sheet\0160P95-SHT-PMK-07.dgn

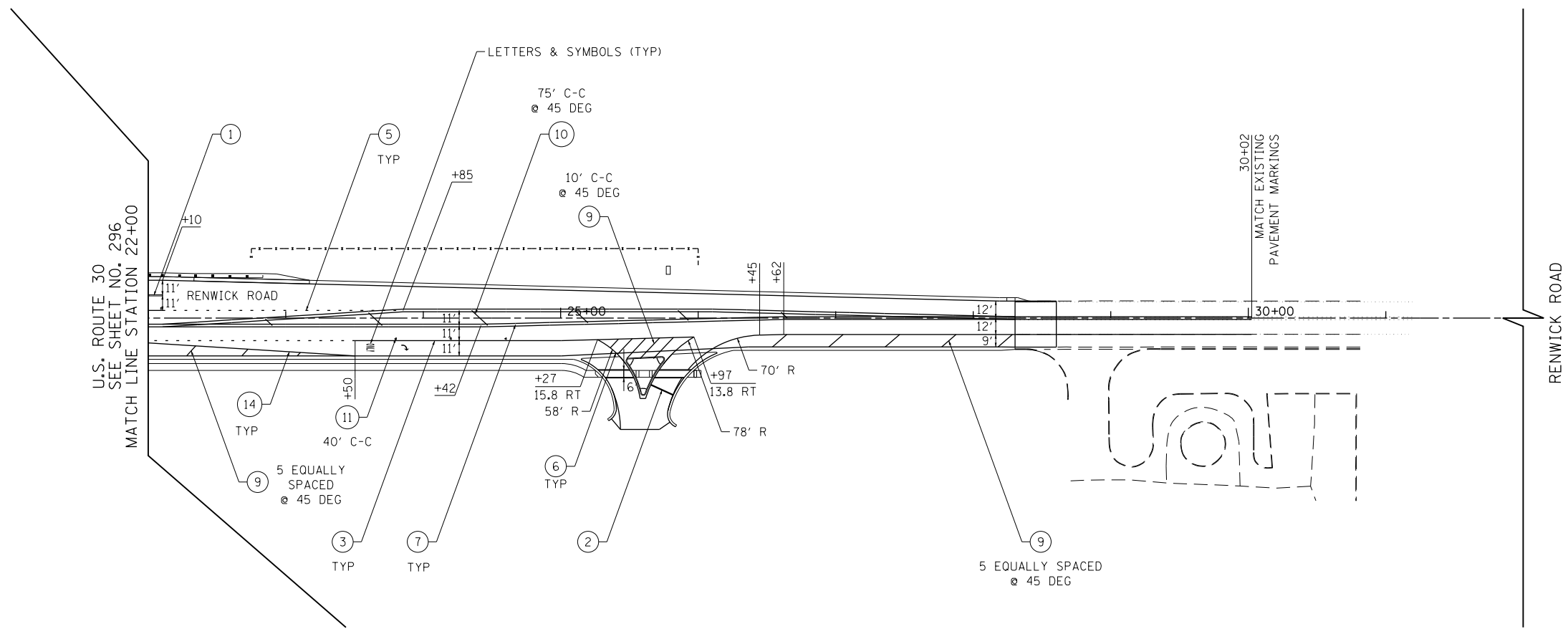
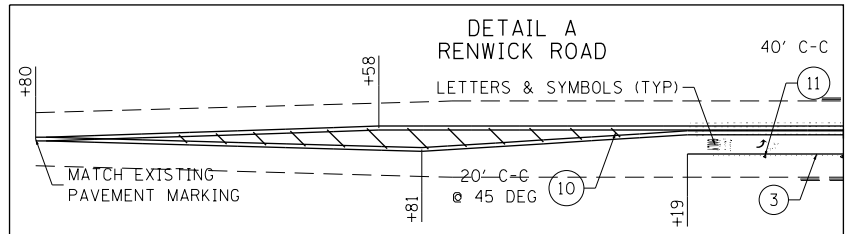
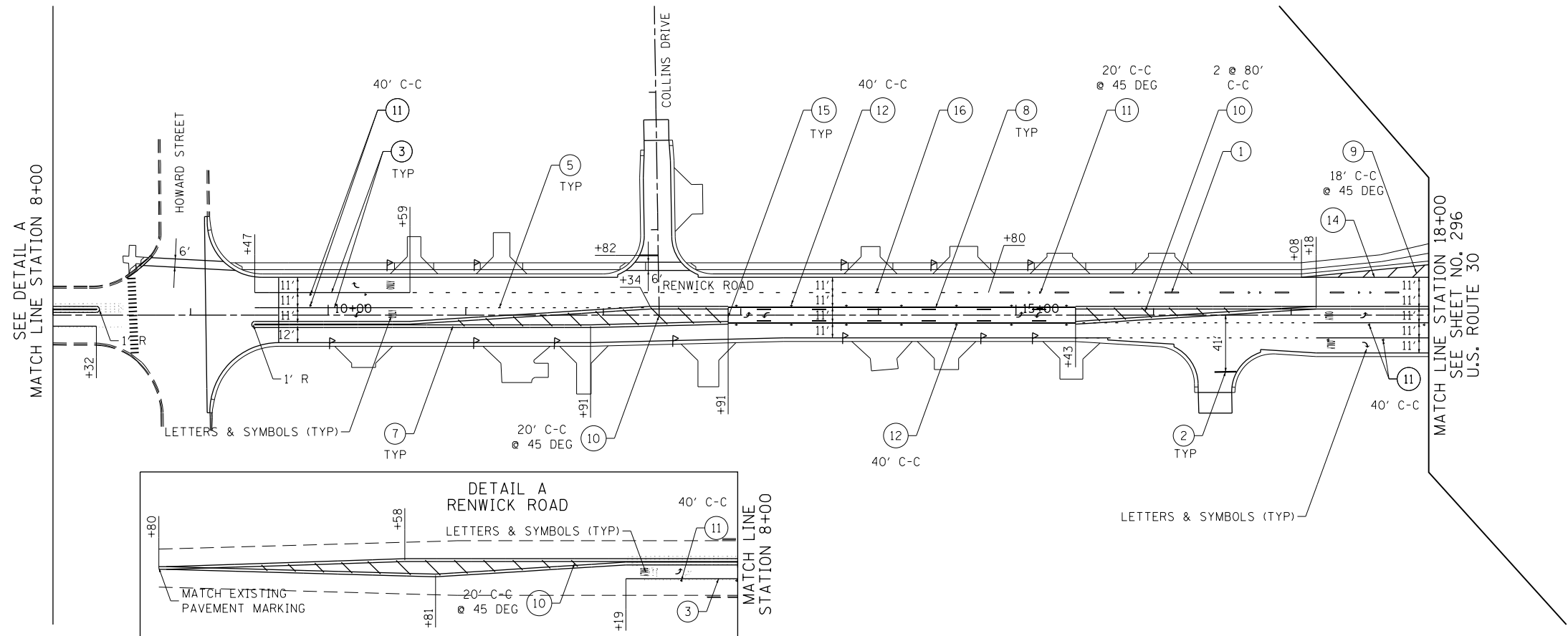

USER NAME = bshoeffler	DESIGNED -	REVISED -
FILE = D160P95-SHT-PMK-07.dgn	DRAWN -	REVISED -
PLOT SCALE = 100.0000' / 1"	CHECKED -	REVISED -
PLOT DATE = 10/23/2014	DATE = 08/18/2014	REVISED -

**STATE OF ILLINOIS
DEPARTMENT OF TRANSPORTATION**

RENWICK ROAD PAVEMENT MARKING PLAN

SCALE: 1" = 50' SHEET NAME: PMK-07 STA. 8+00 TO STA. 32+00

F.A.P. RTE.	SECTION	COUNTY	TOTAL SHEETS	SHEET NO.
575	14W - R	WILL	681	300
				CONTRACT NO. 60P95
FED. ROAD DIST. NO. 7 ILLINOIS FED. AID PROJECT				