

PART OF SECTION 7 & PART OF SECTION 18, T2N, R9W OF THE 3RD PM, ST. CLAIR COUNTY, ILLINOIS

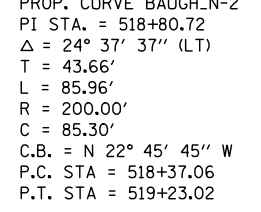

PROP. CURVE BAUGH_N-1
 PI STA. = 516+33.92
 Δ = 33° 37' 26" (RT)
 T = 120.86'
 L = 234.74'
 R = 400.00'
 C = 231.39'
 C.B. = N 27° 15' 39" W
 P.C. STA = 515+13.06
 P.T. STA = 517+47.80

PROP. CURVE BAUGH_N-2
 PI STA. = 518+80.72
 Δ = 24° 37' 37" (LT)
 T = 43.66'
 L = 85.96'
 R = 200.00'
 C = 85.30'
 C.B. = N 22° 45' 45" W
 P.C. STA = 518+37.06
 P.T. STA = 519+23.02

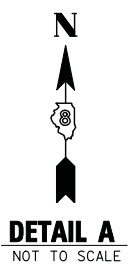
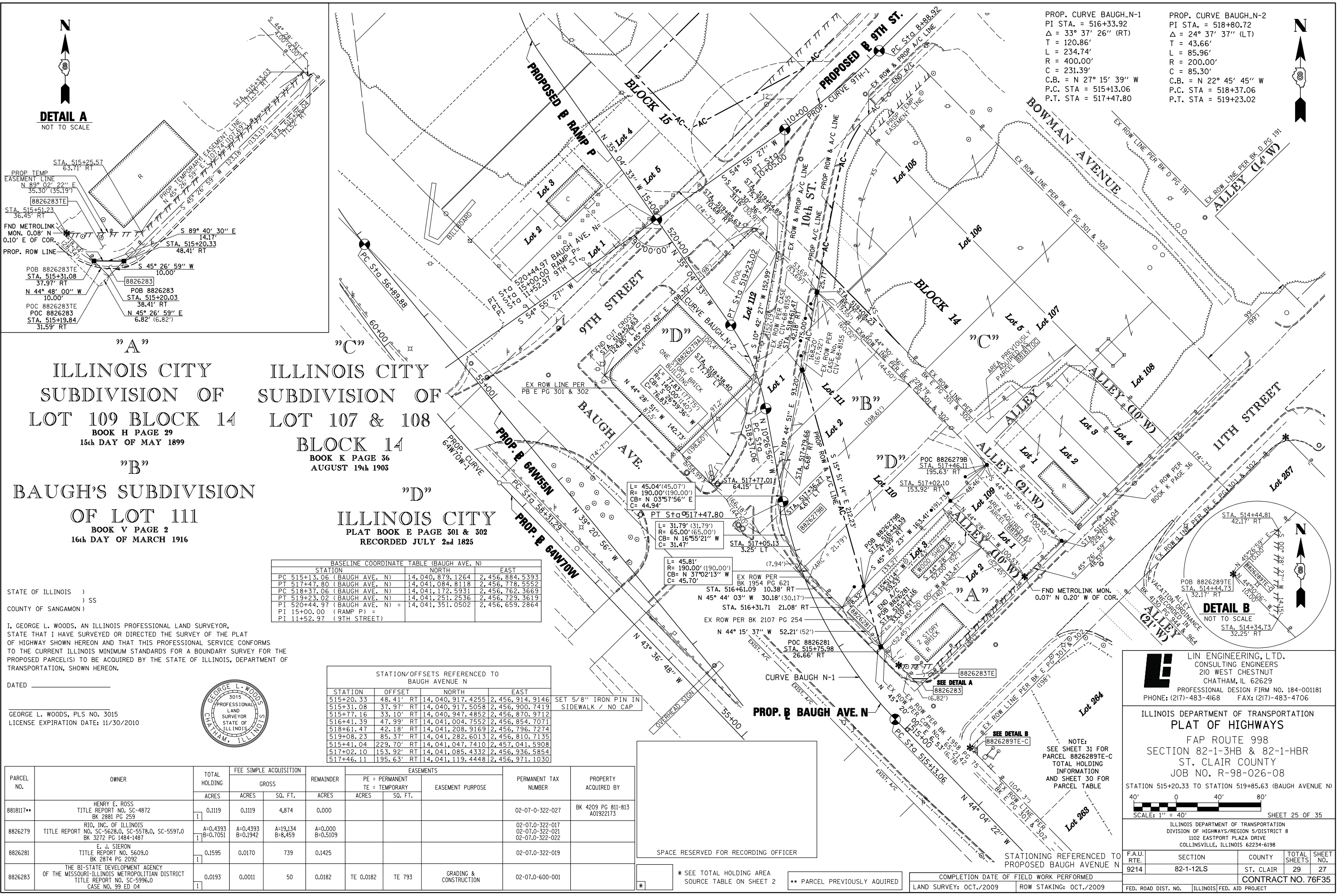

"A"
 ILLINOIS CITY
 SUBDIVISION OF
 LOT 109 BLOCK 14
 BOOK H PAGE 29
 15th DAY OF MAY 1899

"B"
 BAUGH'S SUBDIVISION
 OF LOT 111
 BOOK V PAGE 2
 16th DAY OF MARCH 1916

"C"
 ILLINOIS CITY
 SUBDIVISION OF
 LOT 107 & 108
 BLOCK 14
 BOOK K PAGE 56
 AUGUST 19th 1903

"D"
 ILLINOIS CITY
 PLAT BOOK E PAGE 301 & 302
 RECORDED JULY 2nd 1825

BASELINE COORDINATE TABLE (BAUGH AVE. N)

STATION	NORTH	EAST
PC 515+13.06 (BAUGH AVE. N)	14,040,879.1264	2,456,884.5393
PT 517+47.80 (BAUGH AVE. N)	14,041,084.8118	2,456,778.5552
PC 518+37.06 (BAUGH AVE. N)	14,041,172.5931	2,456,762.3669
PT 519+23.02 (BAUGH AVE. N)	14,041,251.2536	2,456,729.3619
PI 520+44.97 (BAUGH AVE. N)	14,041,351.0502	2,456,659.2864
PI 15+00.00 (RAMP P)		
PI 11+52.97 (9TH STREET)		

STATION/OFFSETS REFERENCED TO BAUGH AVENUE N

STATION	OFFSET	NORTH	EAST
515+20.33	48.41' RT	14,040,917.4255	2,456,914.9146
515+31.08	37.97' RT	14,040,917.5058	2,456,900.7419
515+77.16	33.10' RT	14,040,947.4852	2,456,870.9712
516+41.39	47.99' RT	14,041,004.7552	2,456,854.7071
518+61.47	42.18' RT	14,041,208.9169	2,456,796.7274
519+08.23	85.37' RT	14,041,282.6013	2,456,810.7135
515+41.04	229.70' RT	14,041,047.7410	2,457,041.5908
517+02.10	153.92' RT	14,041,085.4332	2,456,936.5854
517+46.11	195.63' RT	14,041,119.4448	2,456,971.1030

STATE OF ILLINOIS)
) SS
 COUNTY OF SANGAMON)

I, GEORGE L. WOODS, AN ILLINOIS PROFESSIONAL LAND SURVEYOR, STATE THAT I HAVE SURVEYED OR DIRECTED THE SURVEY OF THE PLAT OF HIGHWAY SHOWN HEREON AND THAT THIS PROFESSIONAL SERVICE CONFORMS TO THE CURRENT ILLINOIS MINIMUM STANDARDS FOR A BOUNDARY SURVEY FOR THE PROPOSED PARCEL(S) TO BE ACQUIRED BY THE STATE OF ILLINOIS, DEPARTMENT OF TRANSPORTATION, SHOWN HEREON.

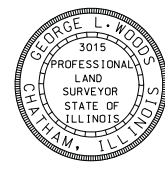

DATED _____
 GEORGE L. WOODS, PLS NO. 3015
 LICENSE EXPIRATION DATE: 11/30/2010

PARCEL NO.	OWNER	TOTAL HOLDING	FEE SIMPLE ACQUISITION		REMAINDER	EASEMENTS		PERMANENT TAX NUMBER	PROPERTY ACQUIRED BY
			ACRES	SO. FT.		ACRES	SO. FT.		
8818117	HENRY E. ROSS TITLE REPORT NO. SC-4872 BK 2881 PG 259	0.1119	0.1119	4,874	0.000			02-07-0-322-027	BK 4209 PG 811-813 A01922173
8826279	RIO, INC. OF ILLINOIS TITLE REPORT NO. SC-5628.0, SC-5578.0, SC-5597.0 BK 3272 PG 1484-1487	A=0.4393 B=0.7051	A=0.4393 B=0.1942	A=19,134 B=8,459	A=0.000 B=0.5109			02-07-0-322-017 02-07-0-322-021 02-07-0-322-022	
8826281	E. J. SIERON TITLE REPORT NO. 5609.0 BK 2874 PG 2092	0.1595	0.0170	739	0.1425			02-07-0-322-019	
8826283	THE BI-STATE DEVELOPMENT AGENCY OF THE MISSOURI-ILLINOIS METROPOLITAN DISTRICT TITLE REPORT NO. SC-5996.0 CASE NO. 99 ED 04	0.0193	0.0011	50	0.0182	TE 0.0182	TE 793	02-07-0-600-001	

SPACE RESERVED FOR RECORDING OFFICER

* SEE TOTAL HOLDING AREA SOURCE TABLE ON SHEET 2

** PARCEL PREVIOUSLY ACQUIRED

Lin Engineering, Ltd.
 CONSULTING ENGINEERS
 210 WEST CHESTNUT
 CHATHAM, IL 62629
 PROFESSIONAL DESIGN FIRM NO. 184-001181
 PHONE: (217)-483-4168 FAX: (217)-483-4706

ILLINOIS DEPARTMENT OF TRANSPORTATION
 PLAT OF HIGHWAYS
 FAP ROUTE 998
 SECTION 82-1-3HB & 82-1-HBR
 ST. CLAIR COUNTY
 JOB NO. R-98-026-08

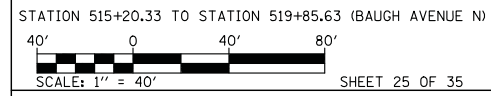

F.A.U. RTE.	SECTION	COUNTY	TOTAL SHEETS	SHEET NO.
9214	82-1-12LS	ST. CLAIR	29	27

ILLINOIS DEPARTMENT OF TRANSPORTATION
 DIVISION OF HIGHWAYS/REGION 5/DISTRICT 8
 1102 EASTPORT PLAZA DRIVE
 COLLINSVILLE, ILLINOIS 62234-6198

CONTRACT NO. 76F35

FED. ROAD DIST. NO. [] ILLINOIS FED. AID PROJECT

PLOT DATE = 10/19/2009
 FILE NAME = \$FILE\$
 PLOT SCALE = \$SCALE\$
 USER NAME = \$USER\$