

PART OF THE SW 1/4 OF SECTION 7, T2N, R9W, OF THE 3RD PM, ST. CLAIR COUNTY, ILLINOIS

"A"
ILLINOIS CITY
SUBDIVISION OF
LOT 109 BLOCK 14

BOOK H PAGE 29
15th DAY OF MAY 1899

"B"
BAUGH'S
SUBDIVISION
OF LOT 111

BOOK V PAGE 2
16th DAY OF MARCH 1916

ILLINOIS CITY
SUBDIVISION OF
LOT 107 & 108
BLOCK 14

BOOK K PAGE 36
AUGUST 19th 1905

"D"
ILLINOIS CITY
PLAT BOOK E PAGE 301 & 302
RECORDED JULY 2nd 1825

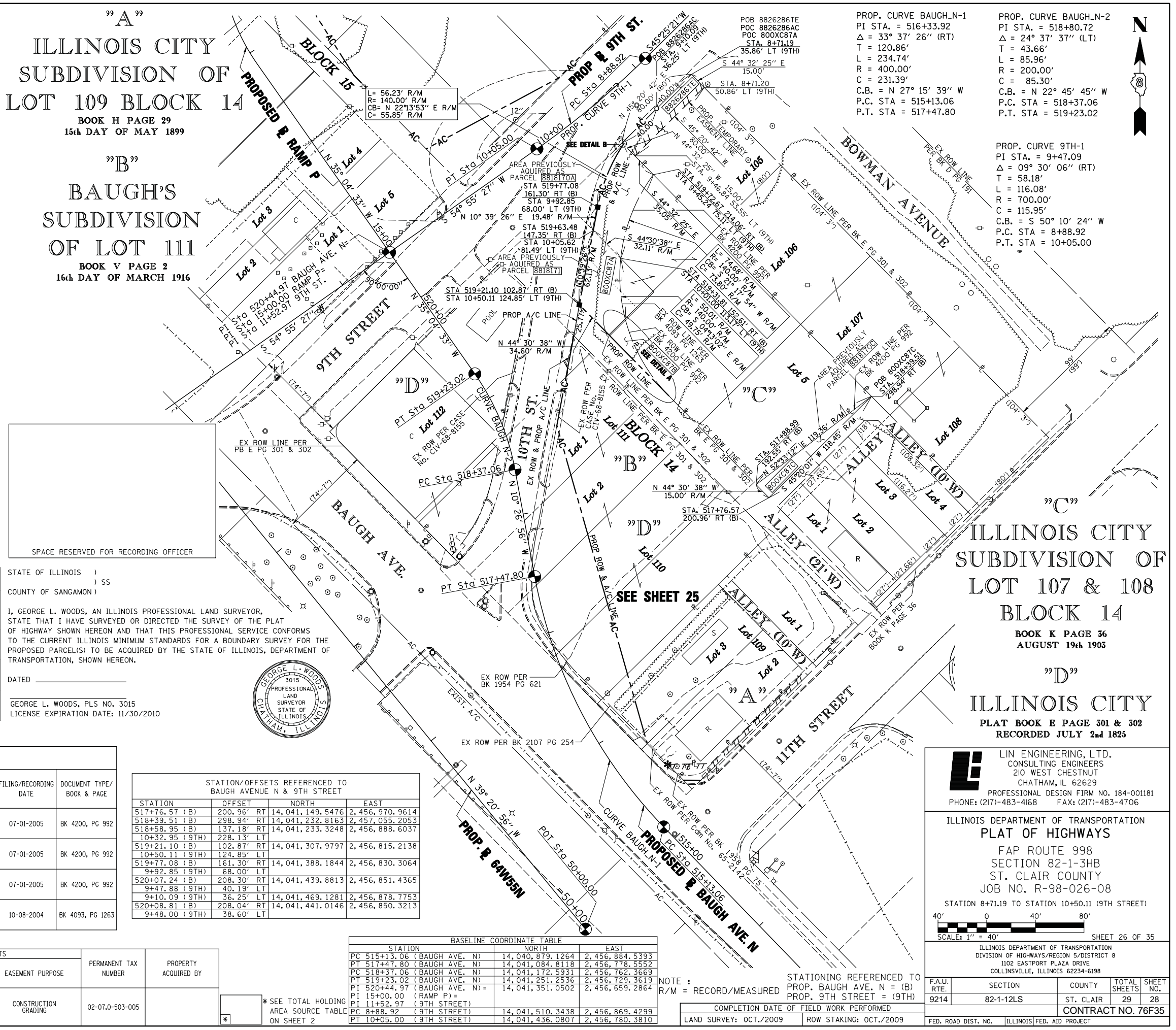
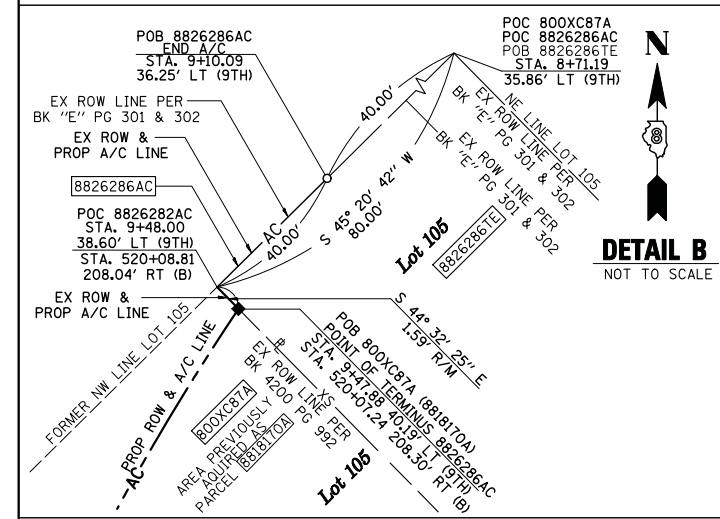
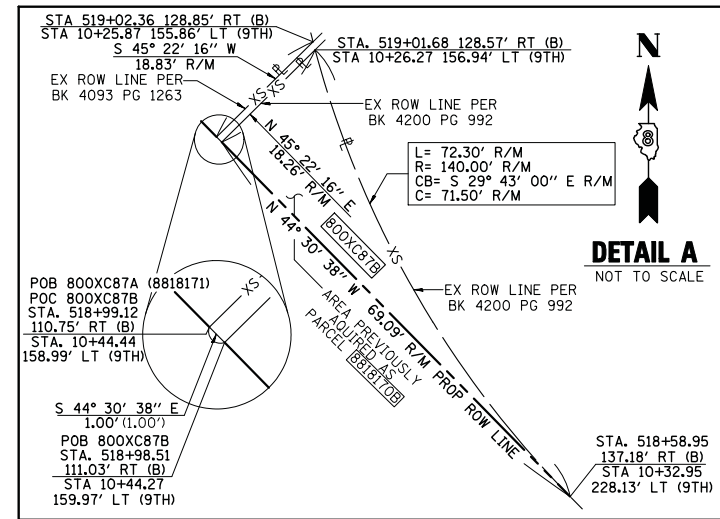

STATE OF ILLINOIS)
COUNTY OF SANGAMON) SS

I, GEORGE L. WOODS, AN ILLINOIS PROFESSIONAL LAND SURVEYOR, STATE THAT I HAVE SURVEYED OR DIRECTED THE SURVEY OF THE PLAT OF HIGHWAY SHOWN HEREON AND THAT THIS PROFESSIONAL SERVICE CONFORMS TO THE CURRENT ILLINOIS MINIMUM STANDARDS FOR A BOUNDARY SURVEY FOR THE PROPOSED PARCEL(S) TO BE ACQUIRED BY THE STATE OF ILLINOIS, DEPARTMENT OF TRANSPORTATION, SHOWN HEREON.

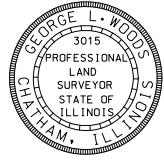

DATED _____

GEORGE L. WOODS, PLS NO. 3015
LICENSE EXPIRATION DATE: 11/30/2010

EXCESS PARCEL - CONVEYANCE RECORD

EXCESS PARCEL NO.	GRANTOR	GRANTEE	AREA		DATE	DOCUMENT NUMBER BOOK & PAGE
			ACRES	SQ. FT.		
800XC87A	STATE OF ILLINOIS	WILLIAM F. JOHNSON, JR.	0.0967	4,214	07-01-2005	
800XC87B	STATE OF ILLINOIS	WILLIAM F. JOHNSON, JR.	0.0094	409	07-01-2005	
800XC87C	STATE OF ILLINOIS	WILLIAM F. JOHNSON, JR.	0.0204	888	10-08-2004	

ORIGINAL STATE OF ILLINOIS ACQUISITION RECORD

ORIGINAL PARCEL NO.	GRANTOR	GRANTEE	RECORD AREA		INTEREST CONVEYED	FILING/RECORDING DATE	DOCUMENT TYPE/ BOOK & PAGE
			ACRES	SQ. FT.			
8818170A	WILLIAM F. JOHNSON, JR. AND CECILIA H. JOHNSON, HUSBAND AND WIFE, AS TENANTS IN COMMON	STATE OF ILLINOIS	0.0512	2,230	FEE SIMPLE	07-01-2005	BK 4200, PG 992
8817170B	WILLIAM F. JOHNSON, JR. AND CECILIA H. JOHNSON, HUSBAND AND WIFE, AS TENANTS IN COMMON	STATE OF ILLINOIS	0.0094	409	FEE SIMPLE	07-01-2005	BK 4200, PG 992
8818170C	WILLIAM F. JOHNSON, JR. AND CECILIA H. JOHNSON, HUSBAND AND WIFE, AS TENANTS IN COMMON	STATE OF ILLINOIS	0.0204	888	FEE SIMPLE	07-01-2005	BK 4200, PG 992
8818171	WILLIAM F. JOHNSON, JR.	STATE OF ILLINOIS	0.0455	1,984	FEE SIMPLE	10-08-2004	BK 4093, PG 1263

STATION/OFFSETS REFERENCED TO BAUGH AVENUE N & 9TH STREET

STATION	OFFSET	NORTH	EAST
517+76.57 (B)	200.96' RT	14, 041, 149.5476	2, 456, 970.9614
518+39.51 (B)	298.94' RT	14, 041, 232.8163	2, 457, 055.2053
518+58.95 (B)	137.18' RT	14, 041, 233.3248	2, 456, 888.6037
10+32.95 (9TH)	228.13' LT		
519+21.10 (B)	102.87' RT	14, 041, 307.9797	2, 456, 815.2138
10+50.11 (9TH)	124.85' LT		
519+77.08 (B)	161.30' RT	14, 041, 388.1844	2, 456, 830.3064
9+92.85 (9TH)	68.00' LT		
520+07.24 (B)	208.30' RT	14, 041, 439.8813	2, 456, 851.4365
9+47.88 (9TH)	40.19' LT		
9+10.09 (9TH)	36.25' LT	14, 041, 469.1281	2, 456, 878.7753
520+08.81 (B)	208.04' RT	14, 041, 441.0146	2, 456, 850.3213
9+48.00 (9TH)	38.60' LT		

BASELINE COORDINATE TABLE

STATION	NORTH	EAST
PC 515+13.06 (BAUGH AVE. N)	14, 040, 879.1264	2, 456, 884.5393
PT 517+47.80 (BAUGH AVE. N)	14, 041, 084.8118	2, 456, 778.5552
PC 518+37.06 (BAUGH AVE. N)	14, 041, 172.5931	2, 456, 762.3669
PT 519+23.02 (BAUGH AVE. N)	14, 041, 251.2536	2, 456, 729.3619
PT 520+44.97 (BAUGH AVE. N)	14, 041, 351.0502	2, 456, 659.2864
PI 15+00.00 (RAMP P)		
PT 11+52.97 (9TH STREET)		
PC 8+88.92 (9TH STREET)	14, 041, 510.3438	2, 456, 869.4299
PT 10+05.00 (9TH STREET)	14, 041, 436.0807	2, 456, 780.3810

PARCEL NO.	OWNER	TOTAL HOLDING ACRES	EASEMENTS		PERMANENT TAX NUMBER	PROPERTY ACQUIRED BY
			PE = PERMANENT ACRES	TE = TEMPORARY SQ. FT.		
8826286TE	CSX TRANSPORTATION, INC. FORMERLY THE LOUISVILLE AND NASHVILLE RAILROAD COMPANY WHICH ACQUIRED TITLE AS THE ST. LOUIS AND SOUTHEASTERN RAILWAY COMPANY TITLE REPORT NO. SC-5633.0 BK 05 PG 379	0.7686	TE 0.0275	TE 1,200	02-07-0-503-005	

NOTE: R/M = RECORD/MEASURED

STATIONING REFERENCED TO PROP. BAUGH AVE. N = (B) PROP. 9TH STREET = (9TH)

COMPLETION DATE OF FIELD WORK PERFORMED

LAND SURVEY: OCT./2009 ROW STAKING: OCT./2009

LINE ENGINEERING, LTD.
CONSULTING ENGINEERS
210 WEST CHESTNUT
CHATHAM, IL 62629
PROFESSIONAL DESIGN FIRM NO. 184-001181
PHONE: (217)-483-4168 FAX: (217)-483-4706

ILLINOIS DEPARTMENT OF TRANSPORTATION
PLAT OF HIGHWAYS
FAP ROUTE 998
SECTION 82-1-3HB
ST. CLAIR COUNTY
JOB NO. R-98-026-08

STATION 8+71.19 TO STATION 10+50.11 (9TH STREET)

40' 0 40' 80'
SCALE: 1" = 40' SHEET 26 OF 35

ILLINOIS DEPARTMENT OF TRANSPORTATION
DIVISION OF HIGHWAYS/REGION 5/DISTRICT 8
1102 EASTPORT PLAZA DRIVE
COLLINSVILLE, ILLINOIS 62234-6198

F.A.U. RTE.	SECTION	COUNTY	TOTAL SHEETS	SHEET NO.
9214	82-1-12LS	ST. CLAIR	29	28

CONTRACT NO. 76F35

FED. ROAD DIST. NO. [ILLINOIS] FED. AID PROJECT

PLOT DATE = 10/19/2009
FILE NAME = \$FILEL\$
PLOT SCALE = \$SCALE\$
USER NAME = \$USER\$