

PART OF THE SW 1/4 OF SECTION 7, T2N, R9W OF THE 3RD PM, ST. CLAIR COUNTY, ILLINOIS

04/10/09 (REV 04/20/09)

Table with columns: PARCEL NO., OWNER, TOTAL HOLDING (ACRES, SQ. FT.), FEE SIMPLE ACQUISITION (ACRES, SQ. FT.), REMAINDER (ACRES), PE = PERMANENT, TE = TEMPORARY, EASEMENT PURPOSE, PERMANENT TAX NUMBER, PROPERTY ACQUIRED BY.

"A" GARFIELD PLACE PLAT BOOK D PAGE 191 RECORDED APRIL 25 1889

"B" HEMPE'S SUBDIVISION OF LOTS NO. 10, 11, 12 & 13 IN BLOCK 26 ILLINOIS CITY PLAT BOOK D PAGE 215 RECORDED OCTOBER 7 1890

ILLINOIS CITY PLAT BOOK E PAGE 301 & 302 RECORDED JULY 2nd 1825

Table with columns: STATION/OFFSETS REFERENCED TO CENTERLINE 9TH STREET, EXCHANGE AVENUE, & RAMP P. Includes stationing and offset data.

STATE OF ILLINOIS ) ) SS COUNTY OF ) )

I, GEORGE L. WOODS, AN ILLINOIS PROFESSIONAL LAND SURVEYOR, STATE THAT I HAVE SURVEYED OR DIRECTED THE SURVEY OF THE PLAT OF HIGHWAY SHOWN HEREON AND THAT THIS PROFESSIONAL SERVICE CONFORMS TO THE CURRENT ILLINOIS MINIMUM STANDARDS FOR A BOUNDARY SURVEY FOR THE PROPOSED PARCEL(S) TO BE ACQUIRED BY THE STATE OF ILLINOIS, DEPARTMENT OF TRANSPORTATION, SHOWN HEREON.

DATED \_\_\_\_\_ GEORGE L. WOODS, PLS NO. 3015 LICENSE EXPIRATION DATE: 11/30/2010



SPACE RESERVED FOR RECORDING OFFICER

Table with columns: PARCEL NO., OWNER, TOTAL HOLDING (ACRES, SQ. FT.), FEE SIMPLE ACQUISITION (ACRES, SQ. FT.), REMAINDER (ACRES), PE = PERMANENT, TE = TEMPORARY, EASEMENT PURPOSE, PERMANENT TAX NUMBER, PROPERTY ACQUIRED BY.

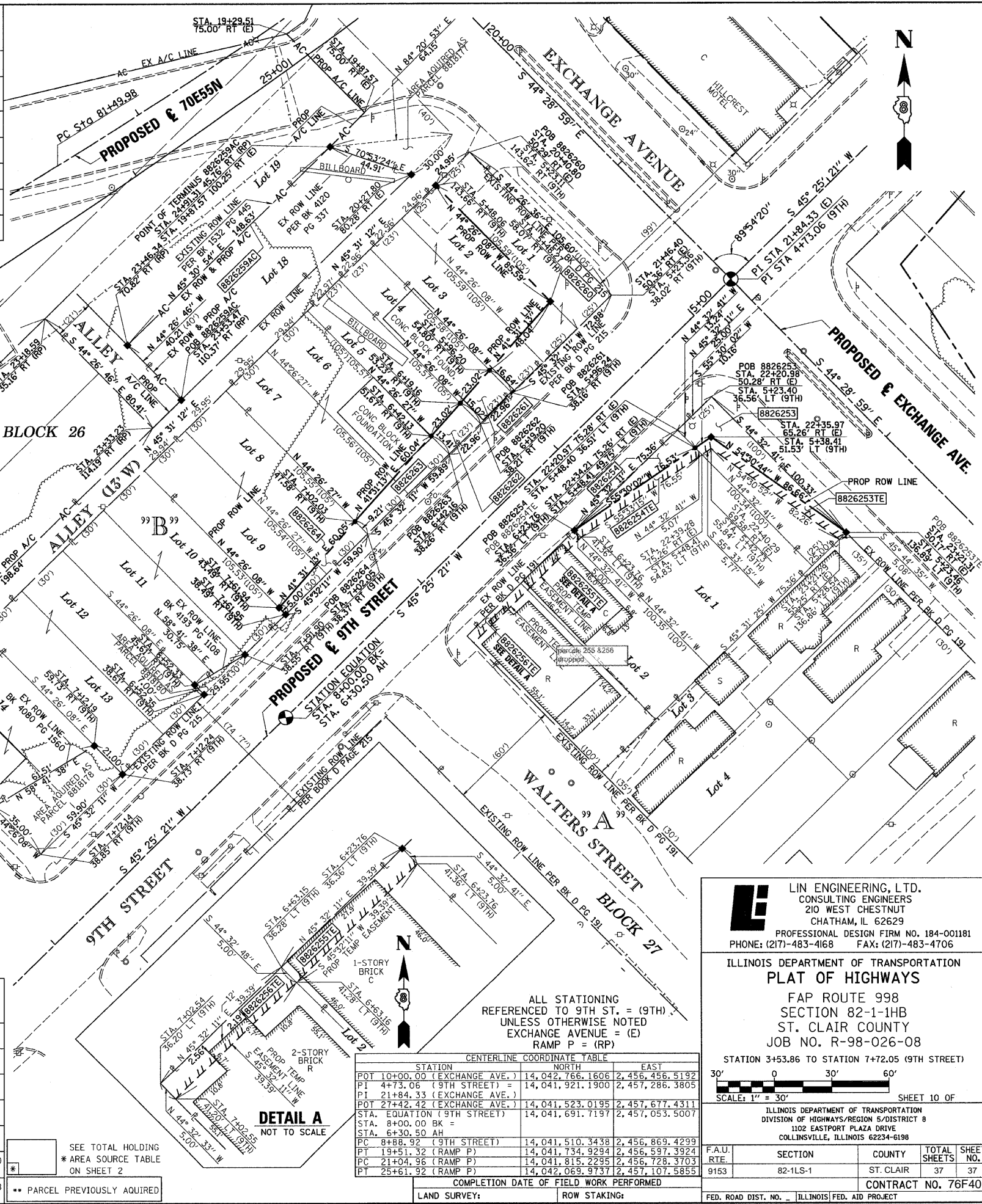

CENTERLINE COORDINATE TABLE with columns: STATION, NORTH, EAST. Includes stationing for Exchange Avenue and 9th Street.

Project information block including LIN ENGINEERING, LTD. logo, address, phone, and project details for ILLINOIS DEPARTMENT OF TRANSPORTATION PLAT OF HIGHWAYS.

PLOT DATE = 4/10/2009 FILE NAME = #FILEL# PLOT SCALE = #SCALE# USER NAME = #USER#