

NOTES:

BEGIN RUMBLE STRIP PLACEMENT (I-57)
 16" ON OUTSIDE SHOULDERS
 1408+50 SOUTHBOUND
 1412+50 NORTHBOUND
 16" ON INSIDE SHOULDERS
 1413+90 SOUTHBOUND
 1417+80 NORTHBOUND

1. STATION, OFFSET, AND RADIUS CALLOUTS REFER TO EDGE OF PAVEMENT, UNLESS OTHERWISE NOTED.
2. SEE MEDIAN AND SHOULDER CONSTRUCTION SHEETS NB AND SB MEDIAN AND NB SHOULDER DETAILS

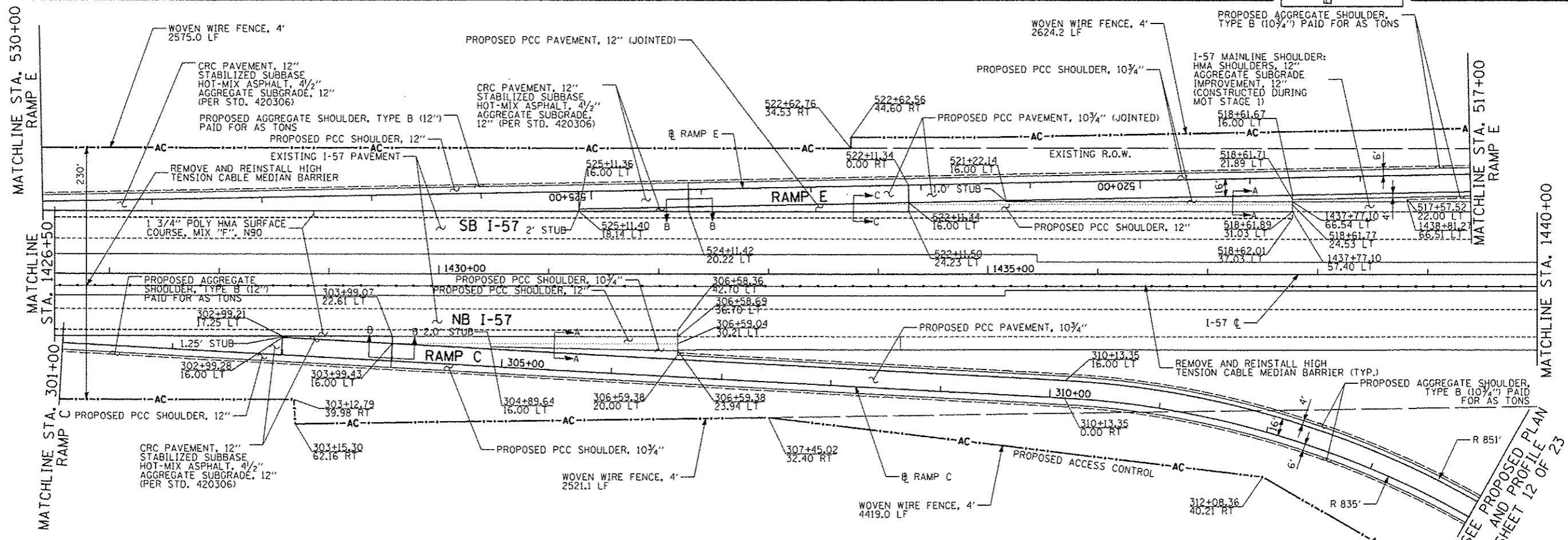
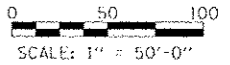
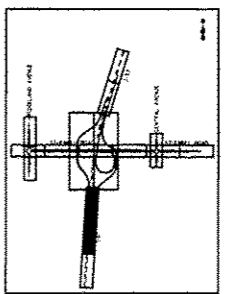
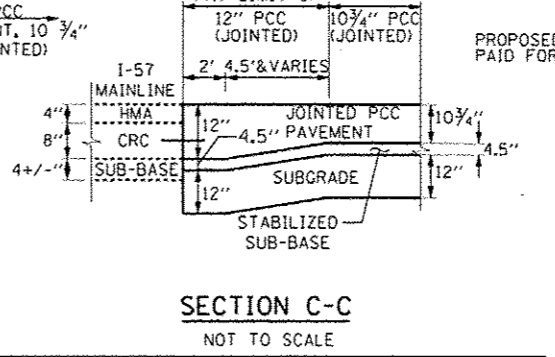
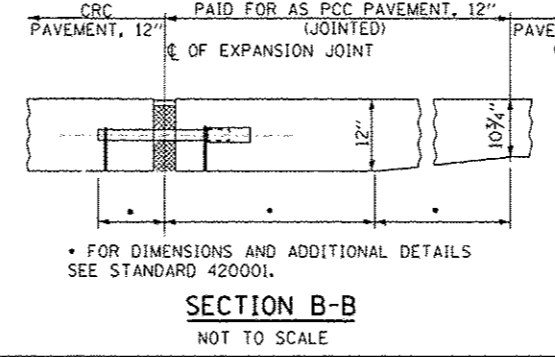
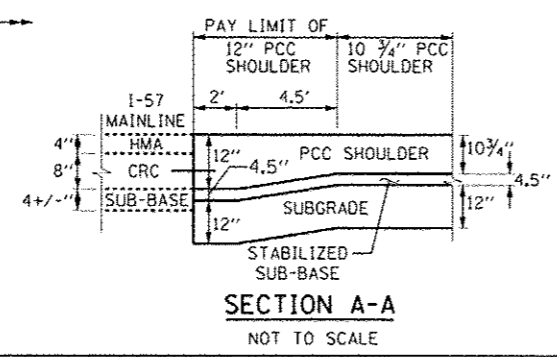

SEE PROPOSED PLAN AND PROFILE PLAN SHEET 12 OF 23

TYLIN INTERNATIONAL	USER NAME	DESIGNED	JTP	REVISED	10/18/2013	STATE OF ILLINOIS DEPARTMENT OF TRANSPORTATION	STUENKEL ROAD AT I-57 RIDGELAND AVENUE TO CENTRAL AVENUE RAMP C, E, I-57 PROPOSED PLAN	F.A. RTE.	57	SECTION	99-1HB-RI	COUNTY	WILL	TOTAL SHEETS	679	SHEET NO.	82			
	IN:01 SCALE	CHECKED	JPM	REVISED				SCALE:	1" = 50'	SHEET	10	OF	23	SHEETS	STA.	1412+00	TO	STA.	1440+00	
	IN:01 DATE	DATE	05/10/2013	REVISED																
	CONTRACT NO. 60L69																			