

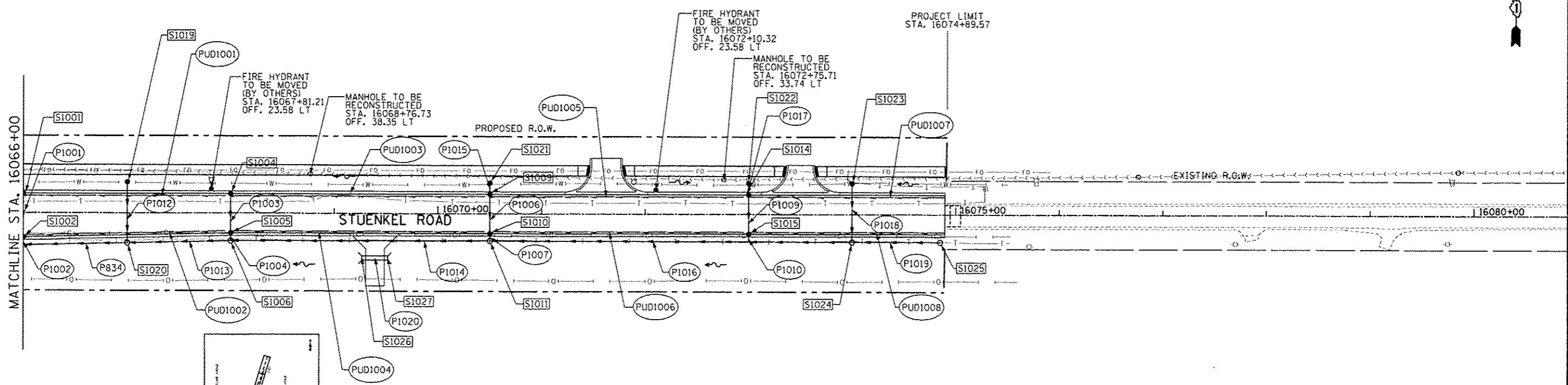

PLAN	DATE
BY	
REVISIONS	
NO.	
DATE	
BY	
REVISIONS	
NO.	
DATE	
BY	

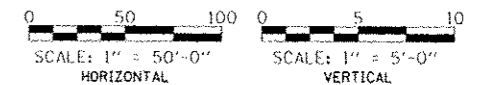

- NOTES:**
- EXISTING R.O.W. LINWORK HAS BEEN OMITTED FOR CLARITY.
 - PROPOSED PIPE UNDERDRAINS HAVE BEEN OFFSET FOR CLARITY.

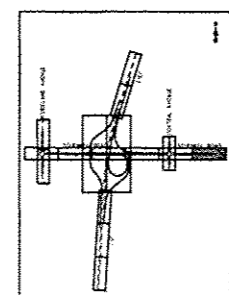

PROFILE	DATE
BY	
REVISIONS	
NO.	
DATE	
BY	
REVISIONS	
NO.	
DATE	
BY	

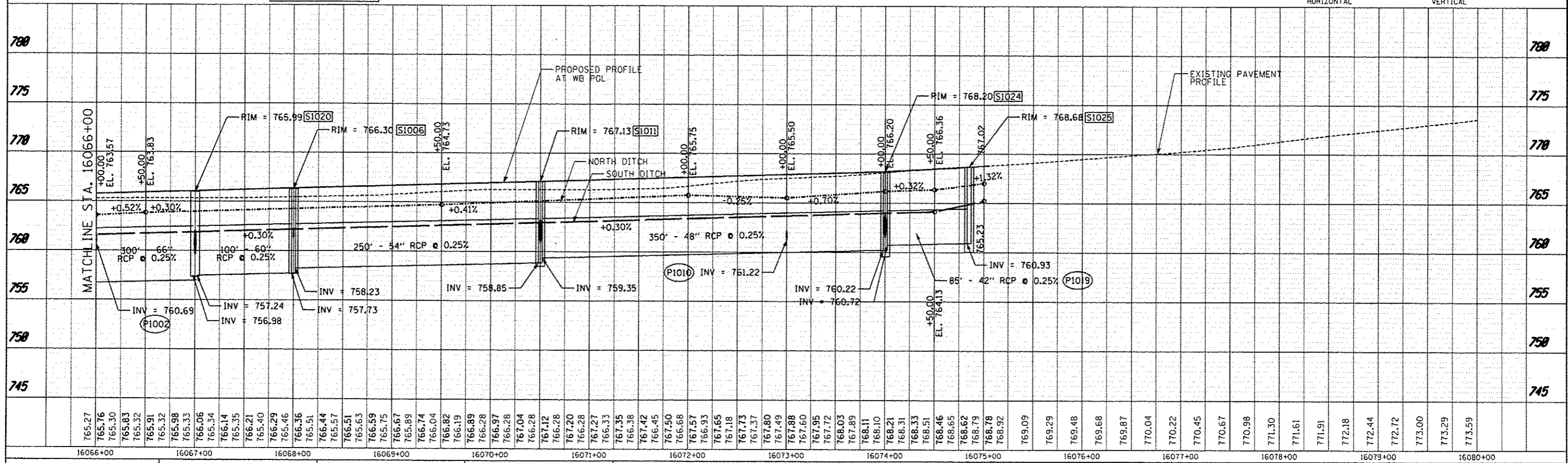

TYL INTERNATIONAL USER NAME: PP PROJECT: STUENKEL ROAD DATE: 05/10/2013	DESIGNED	PP	REVISED	06/21/2013
	DRAWN	PP	REVISED	10/18/2013
	CHECKED	JPM	REVISED	
	DATE	05/10/2013	REVISED	

STATE OF ILLINOIS		F.A.I. RTE. 57 SECTION 99-1HB-R1 COUNTY WILL TOTAL SHEETS 679 SHEET NO. 194 CONTRACT NO. 60L69 ILLINOIS FED. AID PROJECT
DEPARTMENT OF TRANSPORTATION		

STUENKEL ROAD AT I-57 RIDGELAND AVENUE TO CENTRAL AVENUE	
PROPOSED DRAINAGE PLAN AND PROFILE - STUENKEL ROAD	
SCALE: 1" = 50'	SHEET 10 OF 29 SHEETS
STA. 16066+00	TO STA. 16074+91.52