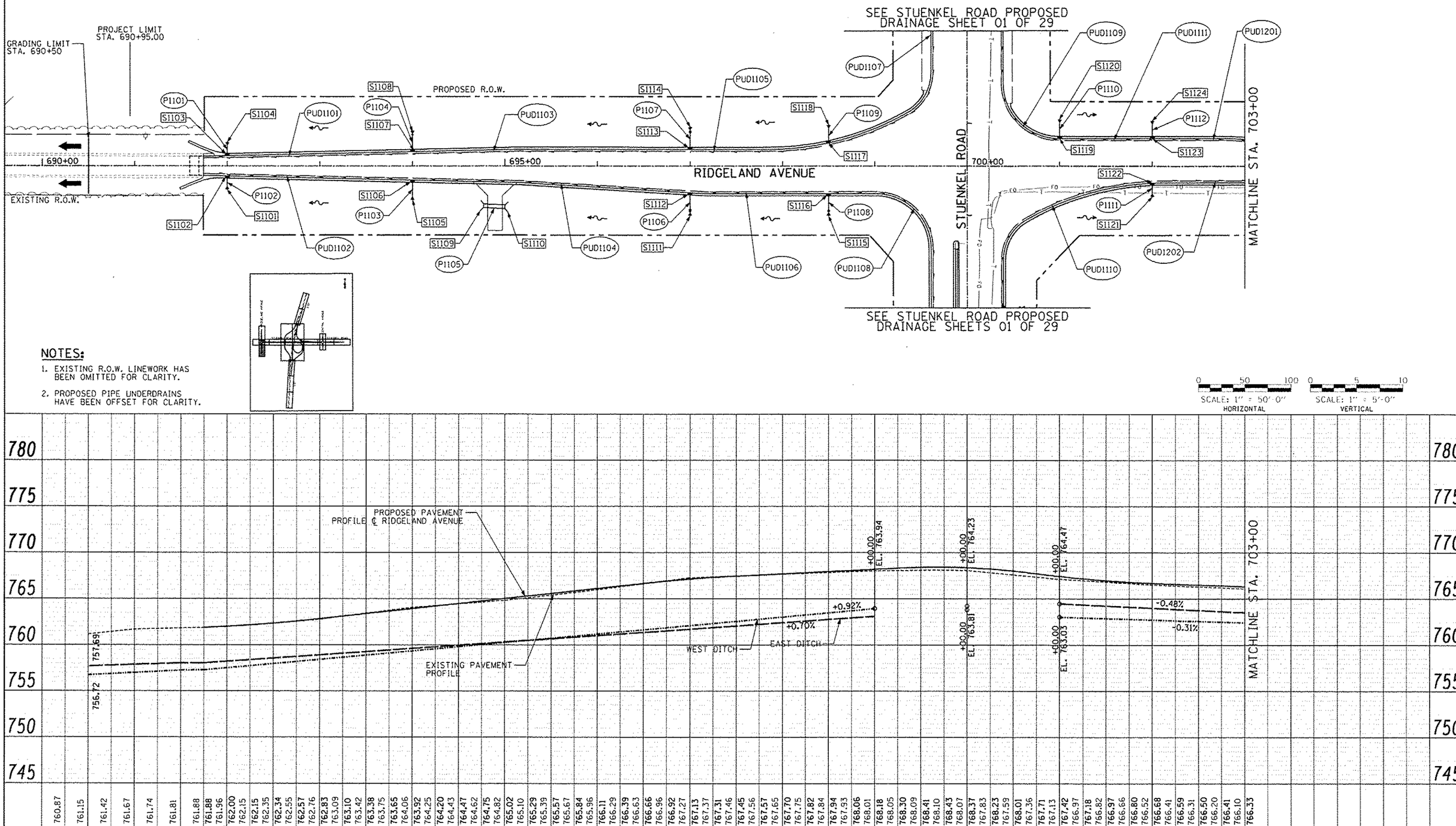

NOTES:

1. EXISTING R.O.W. LINEWORK HAS BEEN OMITTED FOR CLARITY.
2. PROPOSED PIPE UNDERDRAINS HAVE BEEN OFFSET FOR CLARITY.

TYLIN INTERNATIONAL	USER NAME	DESIGNED PP	REVISED
		DRAWN PP	REVISED
	PLOT SCALE	CHECKED JPM	REVISED
	PLOT DATE	DATE 05/10/2013	REVISED

STATE OF ILLINOIS
DEPARTMENT OF TRANSPORTATION

STUENKEL ROAD AT I-57 RIDGELAND AVENUE TO CENTRAL AVENUE
PROPOSED DRAINAGE PLAN AND PROFILE – RIDGELAND AVENUE

SCALE: 1" = 50' | SHEET 11 OF 29 SHEETS | STA. 690+50 TO STA. 703+00

F.A.I. RTE.	SECTION	COUNTY	TOTAL SHEETS	SHEET NO.
57	99-1HB-R1	WILL	679	195

CONTRACT NO. 60L69

ILLINOIS FED. AID PROJECT

P:\60261201-57_@_Stuenkel\Road\C_3(Interchange)\C3_Stuenkel_DPP11.dgn