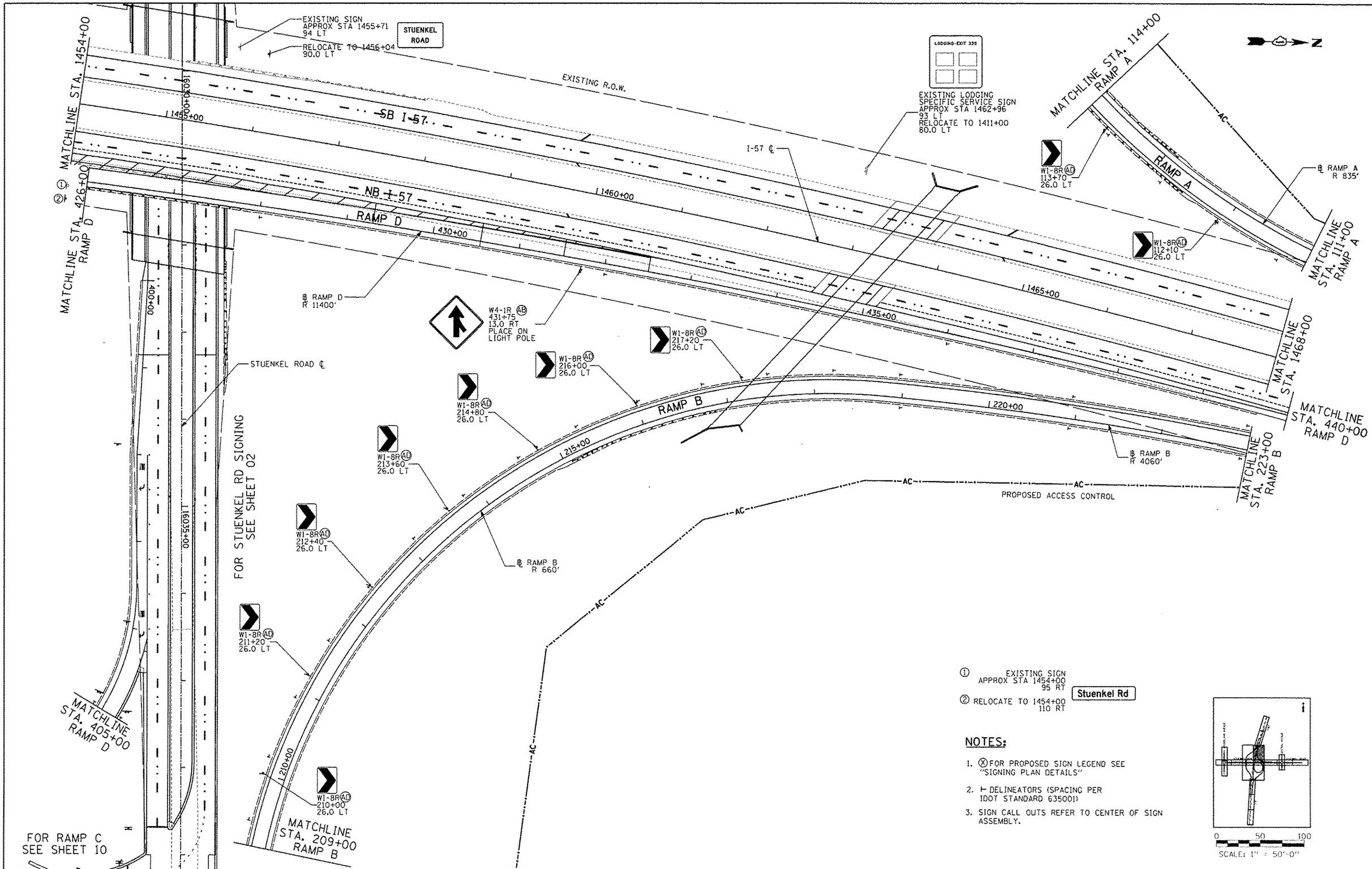

NOTES:

1. ⓧ FOR PROPOSED SIGN LEGEND SEE "SIGNING PLAN DETAILS"
2. ⊢ DELINEATORS (SPACING PER IDOT STANDARD 635001)
3. SIGN CALL OUTS REFER TO CENTER OF SIGN ASSEMBLY.

TYLIN INTERNATIONAL	USER NAME	DESIGNED KJS	REVISED	STATE OF ILLINOIS DEPARTMENT OF TRANSPORTATION	STUENKEL ROAD AT I-57 RIDGELAND AVENUE TO CENTRAL AVENUE SIGNING PLAN – RAMP A, B, D, I-57	F.A.I. RTE. 57	SECTION 99-1HB-R1	COUNTY WILL	TOTAL SHEETS 679	SHEET NO. 291
	PLOT SCALE	DRAWN KJS	REVISED					CONTRACT NO. 60L69		
	PLOT DATE	CHECKED JPM	REVISED							
		DATE 05/10/2013	REVISED		SCALE: 1" = 50' SHEET 12 OF 16 SHEETS STA. 1454+00 TO STA. 1468+00	ILLINOIS FED. AID PROJECT				

P:\6020120-57_@_StuenkelRoad\C_3Interchange\C3_Stuenkel_SGN12.dgn