

DATE: _____ BY: _____
 F.M.L. SURVEYED _____
 SURVEYED _____
 % OF PLOTTED _____
 NOTE BOOK _____
 RELEASE CHECKED _____

DATE: _____ BY: _____
 ORIGINAL SURVEYED _____
 SURVEYED _____
 % OF PLOTTED _____
 NOTE BOOK _____
 RELEASE CHECKED _____

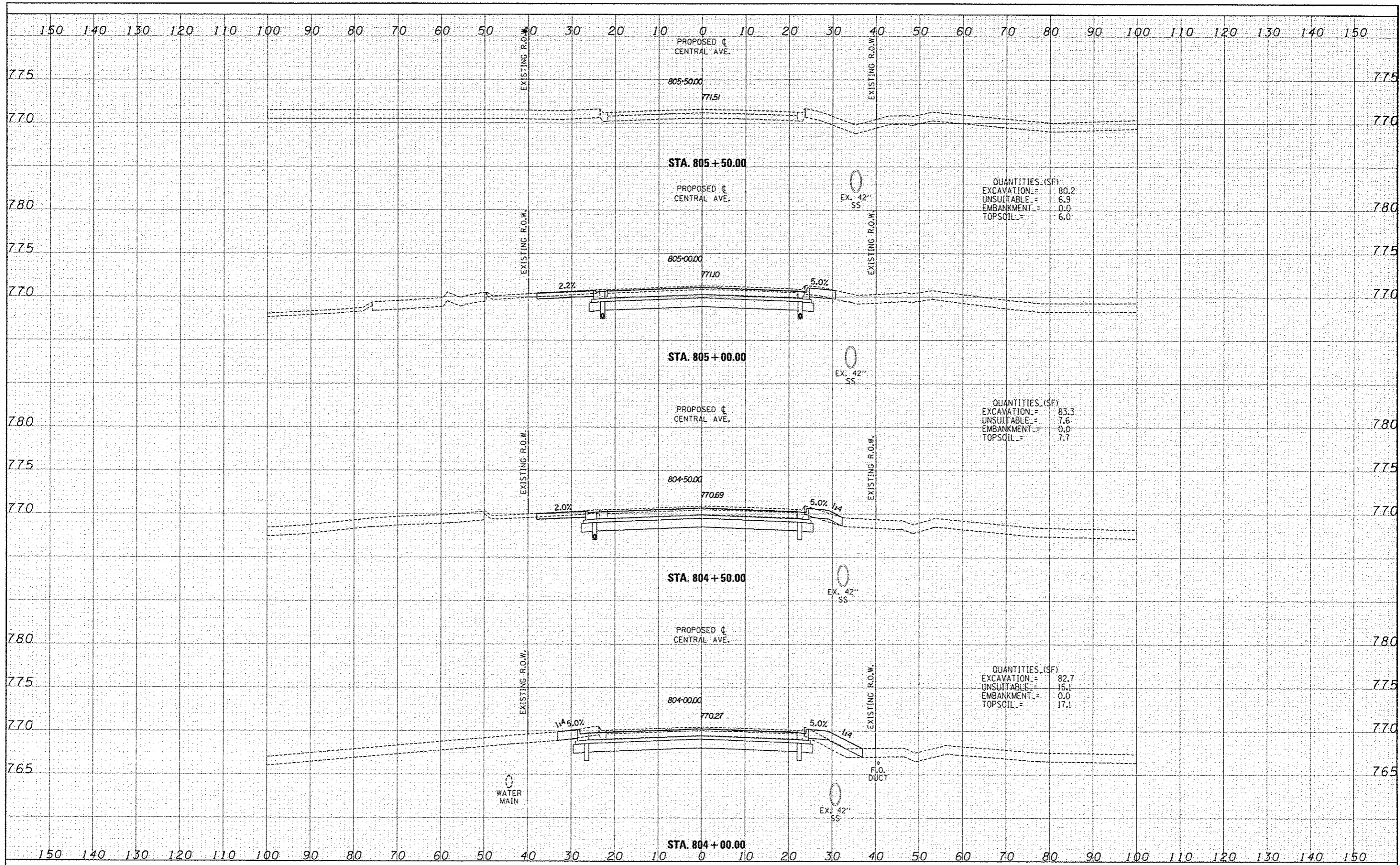

TYLINTERNATIONAL	USER NAME	DESIGNED JDF	REVISED	STATE OF ILLINOIS DEPARTMENT OF TRANSPORTATION	I-57 AT STUENKEL ROAD (NEW INTERCHANGE) PROPOSED CENTRAL AVENUE CROSS SECTIONS			F.A.I. RTE. 57	SECTION 99-1H0-R1	COUNTY WILL	TOTAL SHEETS 679	SHEET NO. 514
	PROJECT SCALE	CHECKED JPM	REVISED		SCALE: 1" = 10'	SHEET NO. OF SHEETS	STA. 804+00.00 TO STA. 805+50.00	FED. ROAD DIST. NO.	ILLINOIS FED. AID PROJECT	CONTRACT NO. 60L69		
	PLLOT DATE	DATE 5/10/2013	REVISED									

P:\60261201-07-00-Stuenkel\Drawings\13-05-13\Interc\hwy\XG\011.dwg