

PLAN	SURVEYED	BY	DATE
	PLOTTED		
	CHECKED		
	AT		
	FILE NAME		
	NO.		

PROFILE	SURVEYED	BY	DATE
	GRADES CHECKED		
	STRUCTURE		
	NOTATIONS		
	CHKD		
	NO.		

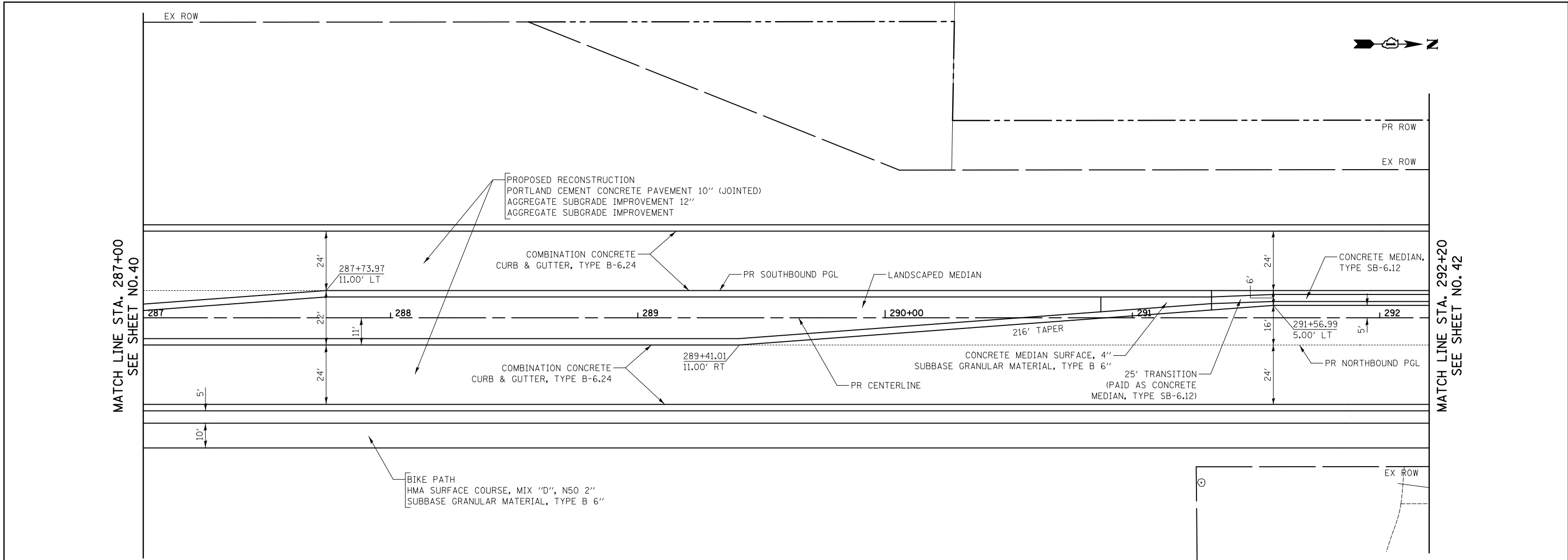

- NOTES:
- ALL DRIVEWAY RADII SHALL BE 15' UNLESS OTHERWISE NOTED

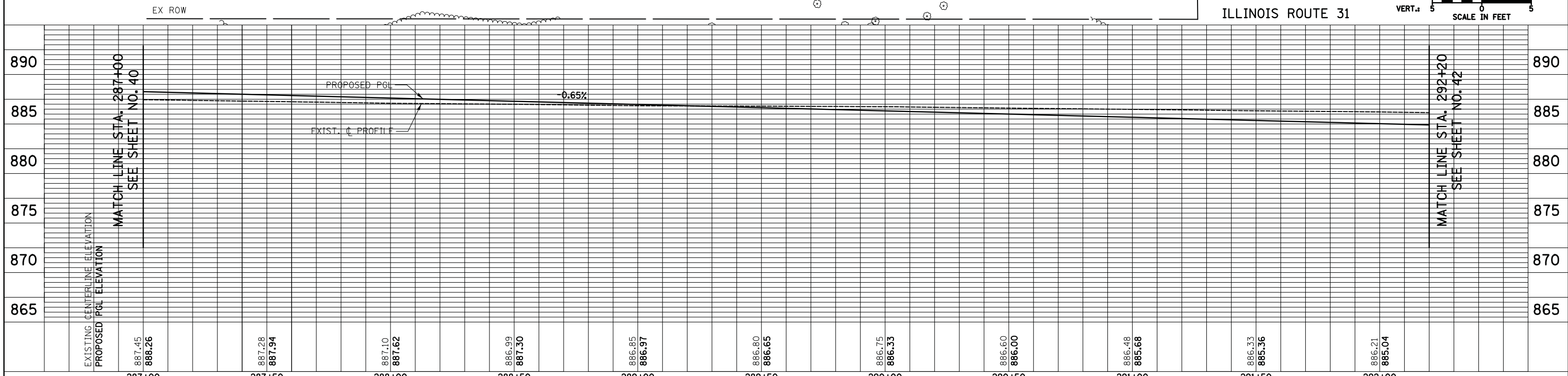
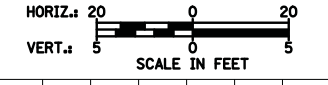

FILE NAME = ...\\2278NG_P&P_04.dgn	USER NAME = kwh	DESIGNED - KWH	REVISED -	STATE OF ILLINOIS DEPARTMENT OF TRANSPORTATION	PLAN AND PROFILE			F.A.U. RTE. 3887	SECTION 18W&RS-5 (12)	COUNTY MCHENRY	TOTAL SHEETS 151	SHEET NO. 41
	PLOT SCALE = 20.0000' / in.	CHECKED - GAB	REVISED -		SCALE: 1" = 20'	SHEET NO. 4 OF 10 SHEETS	STA. 287+00 TO STA. 292+20	CONTRACT NO. 60V72				
	PLOT DATE = 8/5/2013	DATE - 06/24/2013	REVISED -		FED. ROAD DIST. NO. 1 ILLINOIS FED. AID PROJECT							