

PART OF THE NORTH 1/2 OF SEC. 15, TWP. 43 N., R. 8 E. OF THE 3RD. P.M., IN McHENRY COUNTY, ILLINOIS.

PARCEL NUMBER	OWNER	TOTAL HOLDINGS ACRES	PART TAKEN ACRES	AREA IN EXISTING R.O.W. ACRES	REMAINDER AREA ACRES	EASEMENT AREA ACRES	EASEMENT PURPOSE	PERMANENT INDEX NUMBER	PROPERTY ACQUIRED BY
1K30005	Home State Bank, N.A., as successor to Home State Bank of Crystal Lake, as Trustee under Trust Agreement dated the 18th day of February, 1959, and known as Trust Number 3574	1.998	0.065	N/A	1.933	N/A	N/A	19-15-103-023	
1K30006	Patron Properties, LLC, an Illinois limited liability company	4.766	0.057	N/A	4.709	0.014	Driveway Construction	19-15-103-009	
1K30007	8405 S. Route 31 Corp., an Illinois corporation	5.723	0.045	N/A	5.678	N/A	N/A	19-15-103-018	

EXISTING R.O.W. RECORDED INFORMATION		
Parcel	Document No.	Date Recorded
1K30005	68-682	*July 2, 1970
1K30006	481326	November 17, 1967
1K30007	484451	January 29, 1968
----	484451	January 29, 1968
----	68-682 Tract 41	*June 17, 1976

LEGEND

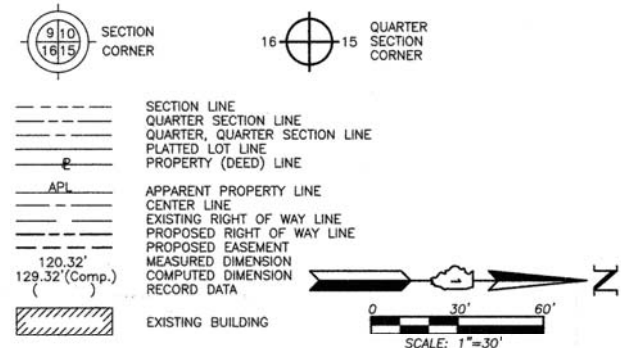

Bearings are referenced to the Illinois Coordinate System NAD83 (1997) East Zone at Found National Geodetic Survey Control Monuments "MCH31 1A", P.I.D. AJ2855 and "Algonquin", P.I.D. AJ2945.

- IRON PIPE OR ROD FOUND
- ⊕ "MAG" NAIL SET
- + CUT CROSS FOUND OR SET
- 5/8" REBAR SET
- T1 THESE STAKES REFERENCE FOUND OR SET MONUMENTATION. SET 5/8 INCH IRON ROD FLUSH WITH GROUND TO THE FOUND IRON STAKE. IDENTIFIED BY COLORED PLASTIC CAP BEARING SURVEYORS REGISTRATION NUMBER.
- T2
- T3
- BT1 THESE STAKES IN CULTIVATED AREAS, REFERENCE FOUND OR SET MONUMENTATION. BURIED 5/8 INCH IRON ROD 20 INCHES BELOW GROUND TO THE FOUND IRON STAKE. IDENTIFIED BY COLORED PLASTIC CAP BEARING SURVEYORS REGISTRATION NUMBER.
- BT2
- BT3
- STAKING OF PROPOSED RIGHT OF WAY. SET DIVISION OF HIGHWAYS SURVEY MARKER TO MONUMENT THE POSITION SHOWN. IDENTIFIED BY INSCRIPTION DATA AND SURVEYORS REGISTRATION NUMBER.
- M STAKING OF PROPOSED RIGHT OF WAY IN CULTIVATED AREAS. BURIED 5/8 INCH METAL ROD 20 INCHES BELOW GROUND TO MARK FUTURE SURVEY MARKER POSITION IDENTIFIED BY COLORED PLASTIC CAP BEARING SURVEYORS REGISTRATION NUMBER.
- ⊕ PERMANENT SURVEY MARKER, I.D.O.T STD 2135 (TO BE SET BY OTHERS)
- RIGHT OF WAY STAKING PROPOSED TO BE SET.

COORDINATE TABLE			
STATION	OFFSET	NORTH	EAST
303+80.61	75.88' Lt.	2,017,929.517	996,853.391
303+80.61	90.88' Lt.	2,017,929.497	996,838.391
304+14.17	75.91' Lt.	2,017,963.071	996,853.318
304+14.19	70.91' Lt.	2,017,963.097	996,858.318
304+14.23	60.91' Lt.	2,017,963.150	996,868.318
306+11.63	71.08' Lt.	2,018,160.541	996,857.887
306+11.66	61.08' Lt.	2,018,160.585	996,867.887

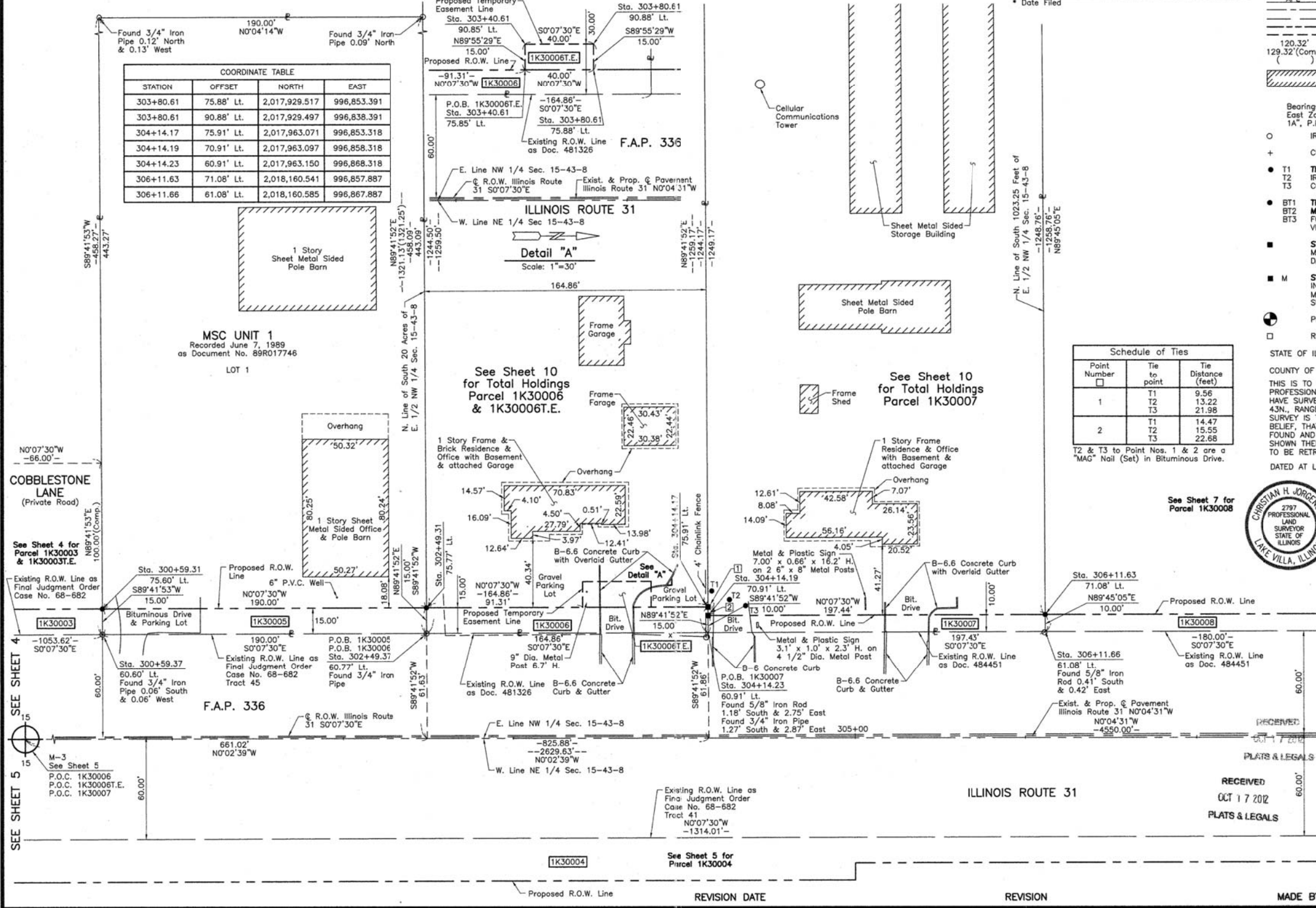

Schedule of Ties		
Point Number	Tie to point	Tie Distance (feet)
1	T1	9.56
	T2	13.22
2	T1	14.47
	T2	15.55
	T3	22.68

T2 & T3 to Point Nos. 1 & 2 are a "MAG" Nail (Set) in Bituminous Drive.



**Christian H. Jorgensen** - PRESIDENT  
 ILLINOIS PROFESSIONAL LAND SURVEYOR NO. 35-2797  
 LICENSE EXPIRATION DATE NOVEMBER 30, 2012  
 THIS PROFESSIONAL SERVICE CONFORMS TO THE CURRENT ILLINOIS MINIMUM STANDARDS FOR A BOUNDARY SURVEY.  
 COORDINATES ARE BASED ON THE PUBLISHED METRIC COORDINATE VALUES AT FOUND NATIONAL GEODETIC SURVEY CONTROL MONUMENT "MCH31 1A", P.I.D. AJ2855, OF N.613,205.182-E.303,895.917.  
 NOTE: SURFACE COORDINATES ARE SHOWN.

COORDINATE TABLE			
STATION	OFFSET	NORTH	EAST
300+59.31	75.60' Lt.	2,017,608.211	996,854.091
300+59.37	60.60' Lt.	2,017,608.290	996,869.091
302+49.31	75.77' Lt.	2,017,798.210	996,853.677
302+49.37	60.77' Lt.	2,017,798.289	996,868.677
303+40.61	75.85' Lt.	2,017,889.517	996,853.478
303+40.61	90.85' Lt.	2,017,889.497	996,838.478

RECEIVED  
 OCT 17 2012  
 PLATS & LEGALS

**PLAT OF HIGHWAYS**  
**STATE OF ILLINOIS**  
**DEPARTMENT OF TRANSPORTATION**  
**F.A.P. 336 (ILLINOIS ROUTE 31)**

SECTION 15  
 PROJECT McHENRY COUNTY  
 STATION 300+00 TO STATION 307+00  
 SCALE: 1"=30' SHEET 6 OF 11

ROUTE F.A.P. 336 (ILLINOIS ROUTE 31) SECTION COUNTY McHENRY JOB NO. R-91-017-09 RECORDING: RECORDED ON AS DOCUMENT NO.