

PART OF THE SE 1/4 SECTION 5, T40N, R11E OF THE 3rd PM, DUPAGE COUNTY, ILLINOIS.

PARCEL NUMBER	OWNER	TOTAL HOLDING ACRES	PART TAKEN ACRES	REMAINDER ACRES	PREV. DED. ACRES	EASEMENT ACRES	EASEMENT PURPOSE	PERMANENT "X" INDEX NUMBER	PROPERTY ACQUIRED BY
16W4035	CHRISTOPHER A. RATINI	0.574	0.574	0.000	-	-	-	03-05-402-003	

PROJECT COORDINATE TABLE				
PT. NO.	STATION	OFFSET	NORTHING	EASTING
333	1056+58.28	00.00' RT.	937,042.6485	74,164.8259
148	1057+95.49	194.15' LT.	937,204.3564	74,339.1020
414	1058+47.05	50.47' RT.	936,954.3564	74,339.1494
149	1058+92.72	217.80' LT.	937,207.4596	74,439.1138
151	1059+44.28	26.83' RT.	936,957.4596	74,439.1612

GRID STATE PLANE COORDINATES NAD83(2007)		
PT. NO.	NORTHING	EASTING
148	1,937,112.6685	1,074,288.2535
414	1,936,862.6904	1,074,288.3009
149	1,937,115.7716	1,074,388.2609
151	1,936,865.7834	1,074,388.3080
333	1,936,950.9683	1,074,113.9857
409	1,934,858.1989	1,075,344.7911
140	1,937,517.3601	1,075,344.2874
447	1,937,474.0590	1,073,979.4759

NOTES:

- BEARINGS SHOWN HEREON ARE BASED ON ILLINOIS STATE PLANE COORDINATE SYSTEM EAST ZONE, NAD 83(2007).
- COORDINATES SHOWN ARE PROJECT (GROUND).
- ALL DISTANCES SHOWN ARE GROUND.
- THE COMBINATION FACTOR USED FOR THIS PROJECT IS .99995267.
- TO CONVERT PROJECT COORDINATES TO STATE PLANE COORDINATES: TAKE PROJECT NORTHING OR EASTING, ADD ONE MILLION, THEN MULTIPLY BY THE COMBINED FACTOR.

PRINTING DATE: OCTOBER 18, 2012 JLS /microstation/16W4035.dgn

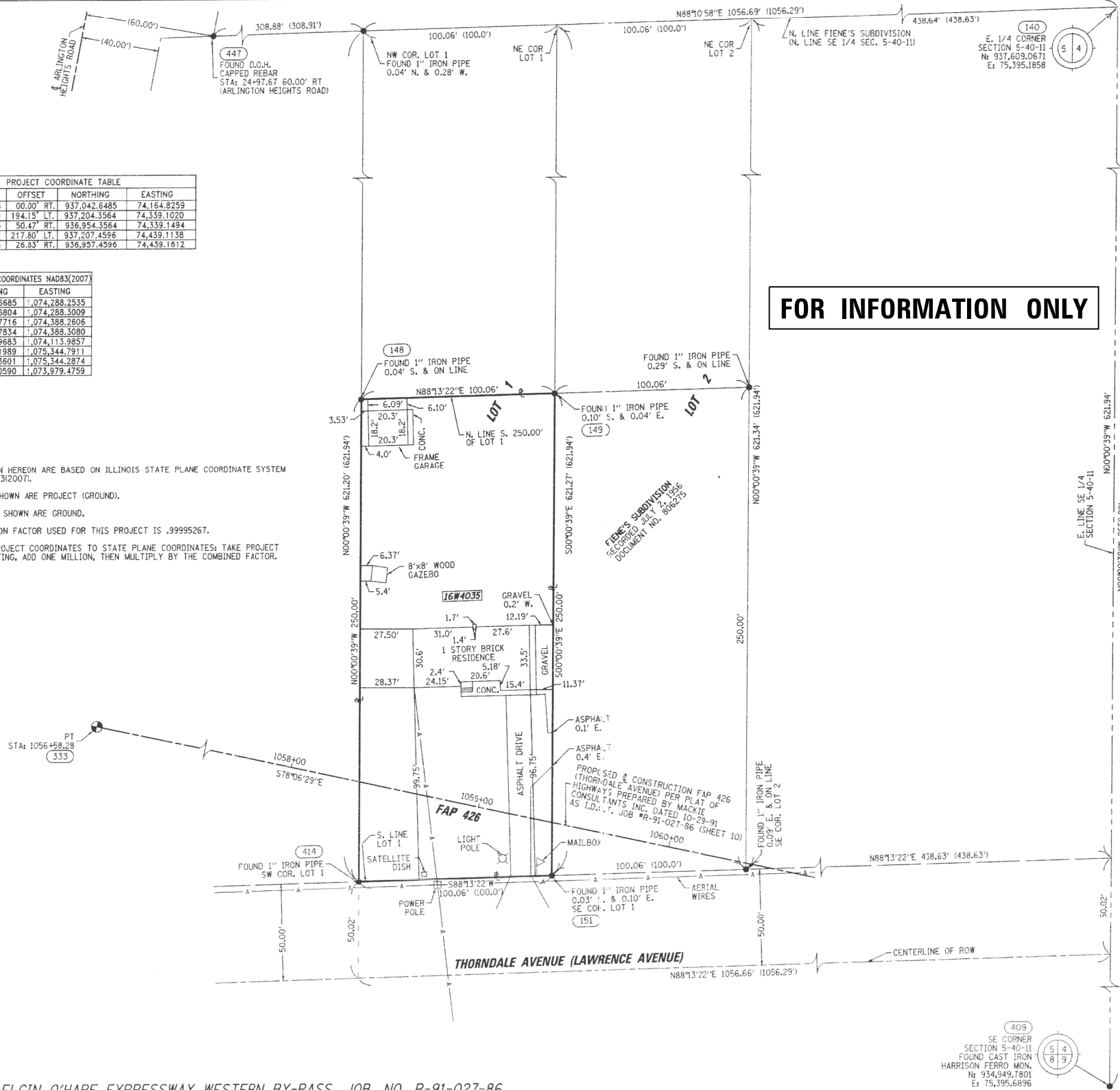

**LEGEND**

- SECTION CORNER (Symbol: 9 10 15)
- QUARTER SECTION CORNER (Symbol: 16 15)
- SECTION LINE (Symbol: ---)
- QUARTER SECTION LINE (Symbol: - - -)
- PLATTED LOT LINE (Symbol: - · - · -)
- PROPERTY (DEED) LINE (Symbol: ———)
- APL (Symbol: ———)
- APPARENT PROPERTY LINE (Symbol: - · - · -)
- EXISTING CENTERLINE (Symbol: - - -)
- PROPOSED CENTERLINE (Symbol: - · - · -)
- EXISTING RIGHT OF WAY LINE (Symbol: - - -)
- PROPOSED RIGHT OF WAY LINE (Symbol: - · - · -)
- PROPOSED EASEMENT (Symbol: - · - · -)
- MEASURED DIMENSION (Symbol: 129.32')
- COMPUTED DIMENSION RECORD DATA (Symbol: 129.32' (COMP) (129.32'))

BEARINGS ARE BASED ON ILLINOIS STATE PLANE COORDINATE SYSTEM EAST ZONE, N.A.D. 83 (2007)

- IRON PIPE OR ROD FOUND ○ SET 5/8" x 30" REBAR
- + CUT CROSS FOUND OR SET ● PK FOUND PK NAIL ○ PK SET PK NAIL
- T1 THESE STAKES REFERENCE FOUND OR SET MONUMENTATION
- T2 SET 5/8 INCH REBAR FLUSH WITH GROUND TO TIE FOUND IRON STAKE, IDENTIFIED BY COLORED PLASTIC CAP AND BEARING SURVEYORS PROFESSIONAL NUMBER.
- BT1 THESE STAKES, IN CULTIVATED AREAS, REFERENCE FOUND OR SET MONUMENTATION.
- BT2 BURIED 5/8 INCH REBAR 20 INCHES BELOW GROUND TO TIE FOUND IRON STAKE.
- BT3 IDENTIFIED BY COLORED PLASTIC CAP BEARING SURVEYORS PROFESSIONAL NUMBER.
- STAKING OF PROPOSED RIGHT OF WAY.
- SET DIVISION OF HIGHWAYS SURVEY MARKER TO MONUMENT THE POSITION SHOWN, IDENTIFIED BY INSCRIPTION DATA AND SURVEYORS PROFESSIONAL NUMBER.
- M STAKING OF PROPOSED RIGHT OF WAY IN CULTIVATED AREAS.
- BURIED 5/8 INCH REBAR 20 INCHES BELOW GROUND TO MARK FUTURE SURVEY MARKER POSITION, IDENTIFIED BY COLORED PLASTIC CAP BEARING SURVEYORS PROFESSIONAL NUMBER.
- PERMANENT SURVEY MARKER, IDOT STD. 2135 (TO BE SET BY OTHERS)
- RIGHT OF WAY STAKING PROPOSED TO BE SET.

STATE OF ILLINOIS  
COUNTY OF WILL

THIS IS TO CERTIFY THAT WE, CLAASSEN, WHITE & ASSOCIATES, P.C., AN ILLINOIS PROFESSIONAL DESIGN FIRM LAND SURVEYING CORPORATION NUMBER 184-004039, HAVE SURVEYED THE PLAT OF HIGHWAYS SHOWN HEREON IN SECTION 5, TOWNSHIP 40 NORTH, RANGE 11 EAST OF THE THIRD PRINCIPAL MERIDIAN, DUPAGE COUNTY, THAT THE SURVEY IS TRUE AND COMPLETE AS SHOWN TO THE BEST OF MY KNOWLEDGE AND BELIEF, THAT THE PLAT CORRECTLY REPRESENTS SAID SURVEY, THAT ALL MONUMENTS FOUND AND ESTABLISHED ARE OF PERMANENT QUALITY AND OCCUPY THE POSITIONS SHOWN THEREON AND THAT THE MONUMENTS ARE SUFFICIENT TO ENABLE THE SURVEY TO BE RETRACED. THIS SURVEY CONFORMS TO THE CURRENT ILLINOIS MINIMUM STANDARDS FOR A BOUNDARY SURVEY. MADE FOR THE DEPARTMENT OF TRANSPORTATION, STATE OF ILLINOIS.

DATED AT JULIET, ILLINOIS THIS \_\_\_\_ DAY OF \_\_\_\_\_, 2012 A.D.

DAVID A. CLAASSEN VICE PRESIDENT  
ILLINOIS PROFESSIONAL LAND SURVEYOR NO. 035-002962  
LICENSE EXPIRES NOVEMBER 30, 2012  
THIS PROFESSIONAL SERVICE CONFORMS TO THE CURRENT ILLINOIS MINIMUM STANDARDS FOR A BOUNDARY SURVEY.

SCALE: 1" = 30'

**CLAASSEN, WHITE & ASSOCIATES, P.C.**  
LAND SURVEYORS  
121 AIRPORT DRIVE, UNIT 1, JULIET, ILLINOIS 60431  
(815) 744-3720 claassenwhite@cwasurevey.com  
CWA Job #5891

**PLAT OF HIGHWAYS  
STATE OF ILLINOIS  
DEPARTMENT OF TRANSPORTATION  
FAP ROUTE 426**

RECEIVED  
OCT 19 2012  
PLATS & LEGALS

SECTION: ELGIN O'HARE RING ROAD DUPAGE COUNTY  
PROJECT: JOB NO. R-91-027-86  
STATION: TO STATION  
SCALE: 1" = 30' SHEET 1 OF 1

BUREAU OF LAND ACQUISITION  
201 WEST CENTER COURT  
SCHAUMBURG, ILLINOIS 60196-1096

FILE NAME =	USER NAME = marczykko	DESIGNED -	REVISED -	<b>STATE OF ILLINOIS DEPARTMENT OF TRANSPORTATION</b>	<b>PLAT OF HIGHWAYS (FOR INFORMATION ONLY) 19W144 THORNDALE AVENUE, ITASCA, IL 60143 (LOCATION 1)</b>	F.A.P. RTE.	SECTION	COUNTY	TOTAL SHEETS	SHEET NO.	
et:\pw_work\p1dot\marczykko\d0372312\1614-sht-details.dgn	PLOT SCALE = 60.0000' / in.	CHECKED -	REVISED -			345	2013-073DM	DUPAGE/COOK	13	10	
PLOT DATE = 12/19/2013	DATE -	REVISOR -	REVISOR -			<b>CONTRACT NO. 60X50</b>					
						SCALE:	SHEET NO. 1 OF 3 SHEETS	STA.	TO STA.	ILLINOIS FED. AID PROJECT	