

STATE OF ILLINOIS  
DEPARTMENT OF TRANSPORTATION  
DIVISION OF HIGHWAYS

**PROPOSED  
HIGHWAY PLANS**

FAP ROUTE 325 (IL 16)  
SECTION 113BR, 113BR-1  
BRIDGE REPAIRS  
JERSEY COUNTY

F.A.P. RTE.	SECTION	COUNTY	TOTAL SHEETS	SHEET NO.
325	113BR, 113BR-1	JERSEY	33	1
		ILLINOIS	CONTRACT NO. 76G44	

FOR INDEX OF SHEETS, SEE SHEET NO. 2

C-98-046-13

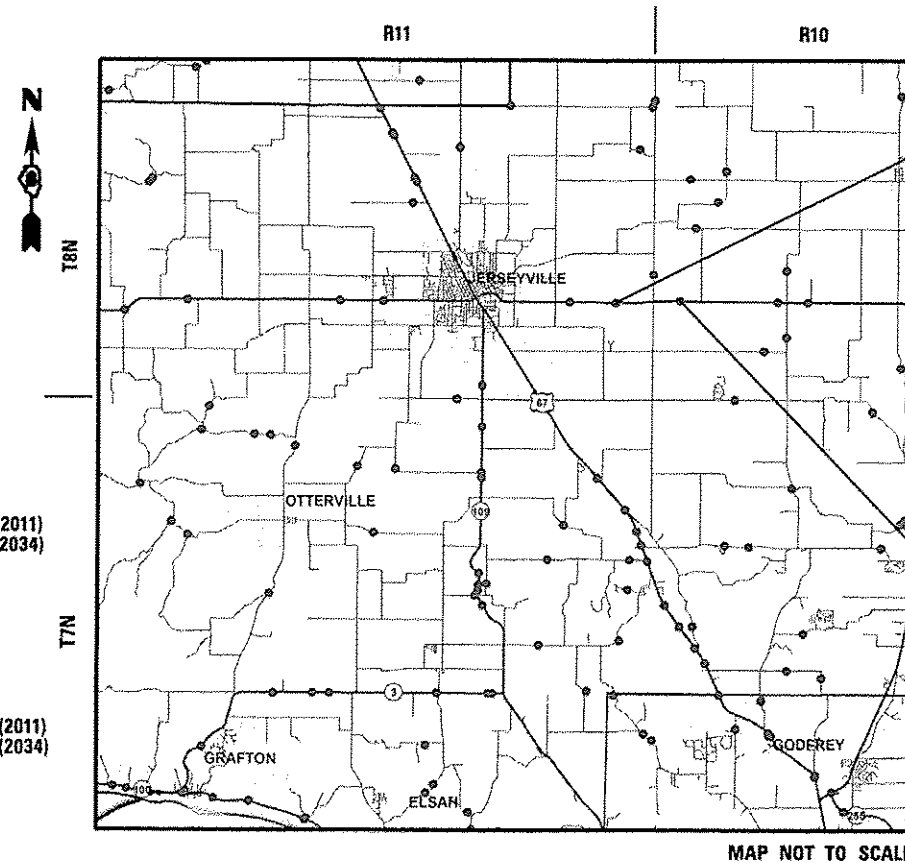

SN 042-0018  
2 SPAN PPC I-BEAM BRIDGE  
OVER PHIL'S CREEK  
BEGIN STATION 1185+32.16  
END STATION 1186+85.13  
LAT: 39.1157  
LONG: -90.2722

SN 042-0019  
2 SPAN PPC I-BEAM BRIDGE  
OVER PHIL'S CREEK EAST BRANCH  
BEGIN STATION 1256+57.75  
END STATION 1257+70.25  
LAT: 39.1163  
LONG: -90.2473

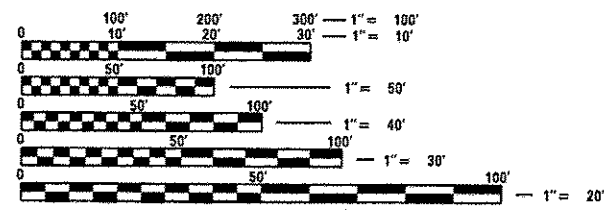

FULL SIZE PLANS HAVE BEEN PREPARED USING STANDARD ENGINEERING SCALES. REDUCED SIZED PLANS WILL NOT CONFORM TO STANDARD SCALES. IN MAKING MEASUREMENTS ON REDUCED PLANS, THE ABOVE SCALES MAY BE USED.

J.U.L.I.E.  
JOINT UTILITY LOCATION INFORMATION FOR EXCAVATION  
1-800-892-0123  
OR 811

042-0018  
ADT = 3250 (2011)  
ADT = 4100 (2034)  
SU = 3.7%  
MU = 2.8%

SN 042-0019  
ADT = 2700 (2011)  
ADT = 3400 (2034)  
SU = 3.7%  
MU = 3.0%

DESIGN DESIGNATION  
N/A

SN 042-0018  
GROSS LENGTH = 153.67 FT. = 0.029 MILE  
NET LENGTH = 153.67 FT. = 0.029 MILE

SN 042-0019  
GROSS LENGTH = 112.5 FT. = 0.021 MILE  
NET LENGTH = 112.5 FT. = 0.021 MILE

PROJECT ENGINEER: PATTI LeBEAU (618) 346-3179  
PROJECT MANAGER: BILLIE OWEN (618) 346-3209

CONTRACT NO. 76G44

STATE OF ILLINOIS  
DEPARTMENT OF TRANSPORTATION  
DIVISION OF HIGHWAYS

SUBMITTED: Dec 16 20 13

*Jeffrey T. Kan...*  
DEPUTY DIRECTOR OF HIGHWAYS, REGION FIVE ENGINEER

Jan 24 20 14  
*John D. Baranzelli, P.E.*  
ENGINEER OF DESIGN AND ENVIRONMENT

Jan 24 20 14  
*Omer Osman, P.E.*  
DIRECTOR OF HIGHWAYS, CHIEF ENGINEER

**PRINTED BY THE AUTHORITY  
OF THE STATE OF ILLINOIS**

**GENERAL NOTES**

1. ILLINOIS STATE LAW REQUIRES A 48-HOUR NOTICE BE GIVEN TO ALL UTILITIES WITHIN THE PROJECT AREA BEFORE DIGGING. FIELD MARKING OF FACILITIES MAY BE OBTAINED BY CONTACTING J.U.L.I.E. OR FOR NON-MEMBERS, THE UTILITY COMPANY DIRECTLY. AGENCIES KNOWN TO HAVE FACILITIES WITHIN THE PROJECT AREA ARE AS FOLLOWS:

- AMEREN ILLINOIS
- FRONTIER NORTH, INC
- GRAFTON TELEPHONE COMPANY
- GREENE COUNTY PARTNERS, INC.
- JERSEY COUNTY RURAL WATER COMPANY
- M.J.M. ELECTRIC COOPERATIVE, INC.

MEMBERS OF J.U.L.I.E. CALL TOLL FREE (800) 892-0123 OR 811 AND ARE INDICATED BY \*. NON- J.U.L.I.E. MEMBERS MUST BE NOTIFIED INDIVIDUALLY.

2. THE CONTRACTOR AND THE ENGINEER SHALL BE AWARE THAT NO SURVEY WAS PERFORMED FOR THIS PROJECT. THE STATIONING AND TOPOGRAPHY SHOWN IN THE PLANS WAS CREATED USING MICROFILM AND FIELD MEASUREMENTS. BOTH SHALL BE ASSUMED TO BE APPROXIMATE. THE CONTRACTOR SHALL VERIFY DIMENSIONS AND CONDITIONS IN THE FIELD PRIOR TO CONSTRUCTION AND ORDERING OF MATERIALS.
3. THE PROPOSED PAVEMENT MARKING SHALL MATCH THE LOCATIONS OF THE EXISTING PAVEMENT MARKING, AS DIRECTED BY THE ENGINEER.
4. ALL EXISTING AND PROPOSED RIGHT-OF-WAY LINES AND PROPERTY LINES SHOWN ON THE PLAN SHEETS ARE GRAPHICAL REPRESENTATIONS AND SHALL NOT BE USED AS A MEANS TO ESTABLISH OWNERSHIP. IN ALL MATTERS RELATING TO RIGHT-OF-WAY, THE PLAT OF HIGHWAYS SHALL BE THE CONTROLLING DOCUMENT.
5. ACCESS SHALL BE MAINTAINED TO ALL PROPERTIES UNLESS OTHERWISE NOTED IN THE PLANS.
6. ALL TURF AREAS DISTURBED BY THE CONTRACTOR SHALL BE SEEDED WITH THE APPROPRIATE EROSION CONTROL AS DIRECTED BY THE ENGINEER AT THE CONTRACTOR'S EXPENSE.
7. A QUANTITY OF 5 TONS OF AGGREGATE SURFACE COURSE, TYPE B HAS BEEN INCLUDED IN THE PLANS FOR PLACEMENT AS NEEDED AT THE ENTRANCE STA. 1187+97 RT.
8. ALL EARTH FROM EARTH EXCAVATION SHALL REMAIN ON SITE. ANY NECESSARY EROSION CONTROL MEASURES SHALL BE INCLUDED IN THE COST OF EARTH EXCAVATION.
9. THE FOLLOWING MIXTURE REQUIREMENTS ARE APPLICABLE FOR THIS PROJECT:

MIXTURE USE	SURFACE	BINDER/WIDENING			
AC/PG	PG 64-22	PG 64-22			
DESIGN AIR VOIDS	4.0% @ Ndes=70	4.0% @ Ndes=70			
MIX COMPOSITION (GRADATION MIXTURE)	IL 9.5	IL 19.0 FG			
FRICTION AGG	MIXTURE "D"	MIXTURE "B"			

\*\* TOP LIFT SHOULDERS - DESIGN THIS MIX AT 2.0% VOIDS AND ADD ASPHALT TO REDUCE VOIDS TO 1.5%.

PLAN QUANTITIES FOR HOT-MIX ASPHALT SURFACE COURSE ITEMS ARE CALCULATED USING A UNIT WEIGHT OF 112 LB/SQ YD/IN (59.8 KG/SQ M/25 MM THICKNESS)

**INDEX OF SHEETS**

1	COVER SHEET
2	GENERAL NOTES, COMMITMENTS & STANDARDS
3-6	SUMMARY OF QUANTITIES
7	TYPICAL SECTIONS
8	SCHEDULES
9-12	STAGE CONSTRUCTION PLANS FOR SN 042-0018 & 042-0019
13	DETAIL SHEET
14-24	SN 042-0018 PLAN SHEETS
25-33	SN 042-0019 PLAN SHEETS

**STANDARDS**

- 000001-06
- 001001-02
- 001006
- 635011-02
- 643001-02
- 701006-05
- 701306-03
- 701311-03
- 701321-13
- 701326-04
- 701901-03
- 704001-07
- 780001-04
- 781001-03

**COMMITMENTS**

NONE

FILE NAME =	USER NAME = shallandaska	DESIGNED -	REVISED -	<b>STATE OF ILLINOIS DEPARTMENT OF TRANSPORTATION</b>	<b>GENERAL NOTES</b>	F.A.P. RTE.	SECTION	COUNTY	TOTAL SHEETS	SHEET NO.	
of:\p\work\p\p\dot\challandaska\08348922	0876044\ant-garnate.dgn	DRAWN -	REVISED -			325	113BR, 113BR-1	JERSEY	33	2	
#MODELNAME#	PLOT SCALE = 100.0000' / 1" / 1"	CHECKED -	REVISED -			CONTRACT NO. 76044					
	PLOT DATE = 12/20/2013	DATE -	REVISED -			ILLINOIS FED. AID PROJECT					

CODE NO.	ITEM	UNIT	TOTAL QUANTITY	CONSTRUCTION CODE	
				100 % STATE	
				BRIDGE 0014 042-0018	BRIDGE 0014 042-0019
20200100	EARTH EXCAVATION	CU YD	230	115	115
40200800	AGGREGATE SURFACE COURSE, TYPE B	TON	5	5	
40600200	BITUMINOUS MATERIALS (PRIME COAT)	TON	0.1	0.05	0.05
40600300	AGGREGATE (PRIME COAT)	TON	1	0.5	0.5
40600982	HOT-MIX ASPHALT SURFACE REMOVAL - BUTT JOINT	SQ YD	189	94.5	94.5
40600990	TEMPORARY RAMP	SQ YD	40	20	20
40603340	HOT-MIX ASPHALT SURFACE COURSE, MIX "D", N70	TON	145	82.5	62.5
40603087	HOT-MIX ASPHALT BINDER COURSE, IL-19.0 FG, N70	TON	415	205.5	209.5
50102400	CONCRETE REMOVAL	CU YD	73	43.1	29.9
50300255	CONCRETE SUPERSTRUCTURE	CU YD	74.5	43.9	30.6
50800205	REINFORCEMENT BARS, EPOXY COATED	POUND	10370	5470	4900
50800515	BAR SPLICERS	EACH	72	30	42
52000110	PREFORMED JOINT STRIP SEAL	FOOT	218	128	90
58100200	WATERPROOFING MEMBRANE SYSTEM	SQ YD	1120	648	472

FILE NAME =	USER NAME = ahollandesko	DESIGNED -	REVISED -
ah\p\work\p\dot\ahollandesko\0348922	D876044-ah-500.dgn	DRAWN -	REVISED -
	PLOT SCALE = 1/80,000 1" = 100'	CHECKED -	REVISED -
	PLOT DATE = 12/28/2013	DATE -	REVISED -

**STATE OF ILLINOIS  
DEPARTMENT OF TRANSPORTATION**

**SUMMARY OF QUANTITIES**

F.A.P. RTE.	SECTION	COUNTY	TOTAL SHEETS	SHEET NO.
325	113BR, 113BR-1	JERSEY	33	3
SCALE: SHEET 1 OF 4 SHEETS STA. TO STA.			CONTRACT NO. 76644	
ILLINOIS FED. AID PROJECT				

CODE NO.	ITEM	UNIT	TOTAL QUANTITY	CONSTRUCTION CODE	
				100% STATE	
				BRIDGE 0014 042-0018	BRIDGE 0014 042-0019
67000400	ENGINEER'S FIELD OFFICE, TYPE A	CAL MO	8	4	4
67100100	MOBILIZATION	L SUM	1	0.5	0.5
70100405	TRAFFIC CONTROL AND PROTECTION, STANDARD 701321	EACH	1		1
70100460	TRAFFIC CONTROL AND PROTECTION, STANDARD 701306	L SUM	1	0.5	0.5
70100500	TRAFFIC CONTROL AND PROTECTION, STANDARD 701326	L SUM	1	0.5	0.5
70106500	TEMPORARY BRIDGE TRAFFIC SIGNALS	EACH	2	1	1
70106700	TEMPORARY RUMBLE STRIPS	EACH	12	6	6
70300100	SHORT TERM PAVEMENT MARKING	FOOT	152	76	76
70300220	TEMPORARY PAVEMENT MARKING - LINE 4"	FOOT	3840	1870	1970
70301000	WORK ZONE PAVEMENT MARKING REMOVAL	SO FT	1427	697	730
70400100	TEMPORARY CONCRETE BARRIER	FOOT	775	400	375
70400200	RELOCATE TEMPORARY CONCRETE BARRIER	FOOT	700	350	350
70600250	IMPACT ATTENUATORS, TEMPORARY (NON- REDIRECTIVE), TEST LEVEL 3	EACH	3	1	2
70600260	IMPACT ATTENUATORS, TEMPORARY (FULLY REDIRECTIVE, NARROW), TEST LEVEL 3	EACH	1	1	

CODE NO.	ITEM	UNIT	TOTAL QUANTITY	CONSTRUCTION CODE	
				100% STATE	
				BRIDGE 0014	BRIDGE 0014
				042-0018	042-0019
70600332	IMPACT ATTENUATORS, RELOCATE (FULLY REDIRECTIVE, NARROW), TEST LEVEL 3	EACH	1	1	
70600350	IMPACT ATTENUATORS, RELOCATE (NON- REDIRECTIVE), TEST LEVEL 3	EACH	3	1	2
* 78000200	THERMOPLASTIC PAVEMENT MARKING - LINE 4"	FOOT	3840	1870	1970
* 78100100	RAISED REFLECTIVE PAVEMENT MARKER	EACH	20	10	10
* 78200520	BARRIER WALL MARKERS, TYPE B	EACH	8	4	4
* 78200530	BARRIER WALL MARKERS, TYPE C	EACH	8	4	4
78300200	RAISED REFLECTIVE PAVEMENT MARKER REMOVAL	EACH	20	10	10
78300100	PAVEMENT MARKING REMOVAL	SO FT	1280	623	657
X5030530	FLOOR DRAIN EXTENSION	EACH	32	20	12
X5870015	BRIDGE DECK CONCRETE SEALER	SO FT	1986	1801	185
X7010202	TRAFFIC CONTROL AND PROTECTION, STANDARD 701321 (SPECIAL)	EACH	1	1	
Z0004556	HOT-MIX ASPHALT SURFACE REMOVAL (DECK)	SO YD	1120	648	472
Z0015802	PLUG EXISTING DECK DRAINS	EACH	68	48	20
Z0016001	DECK SLAB REPAIR (FULL DEPTH, TYPE I)	SO YD	20	10	10

\* SPECIALTY ITEM

FILE NAME *	USER NAME * ehollandako	DESIGNED -	REVISED -	<b>STATE OF ILLINOIS DEPARTMENT OF TRANSPORTATION</b>	<b>SUMMARY OF QUANTITIES</b>				F.A.P. RTE.	SECTION	COUNTY	TOTAL SHEETS	SHEET NO.
c:\pwwork\pwwork\ehollandako\0348922	0076044-ah-500.dgn	DRAWN -	REVISED -		325	113BR, 113BR-1	JERSEY	33	5				
	PLOT SCALE * 1/8"=1'-0"	CHECKED -	REVISED -		SCALE: SHEET 3 OF 4 SHEETS STA. TO STA.				CONTRACT NO. 76044				
	PLOT DATE * 12/20/2013	DATE -	REVISED -		ILLINOIS FED. AID PROJECT								



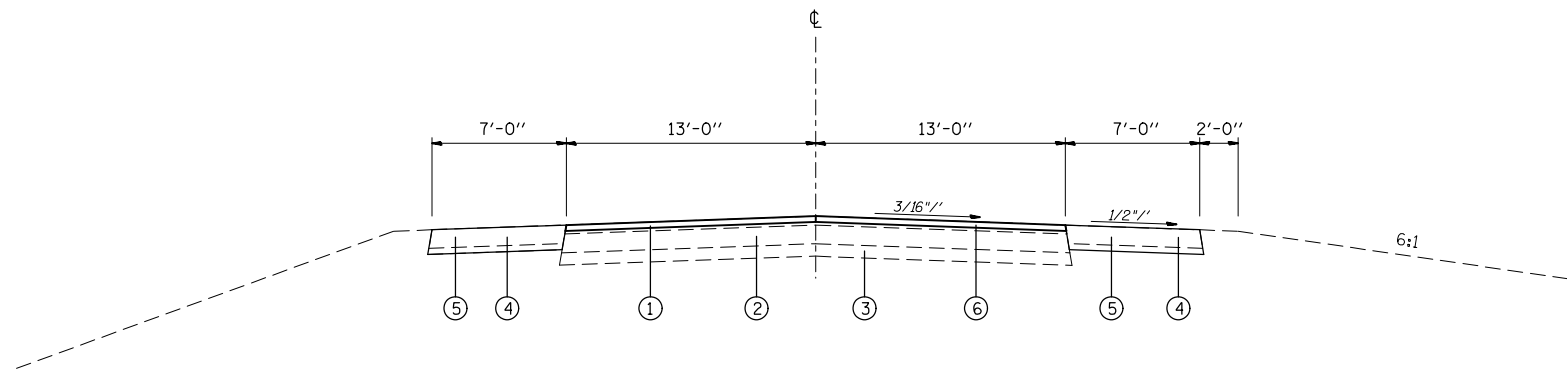

**TYPICAL SECTION**

STA. 1182+00.00 TO STA. 1185+32.16  
 STA. 1186+85.83 TO STA. 1190+00.00  
 STA. 1253+00.00 TO STA. 1256+57.75  
 STA. 1257+70.25 TO STA. 1261+00.00

**LEGEND**

- ① EXISTING HOT-MIX ASPHALT OVERLAY - 3"
- ② EXISTING HOT-MIX ASPHALT BASE COURSE - 6"
- ③ EXISTING SUB-BASE GRANULAR MATERIAL, TYPE A - 4"
- ④ EXISTING AGGREGATE SHOULDER, TYPE A - 6"
- ⑤ PROPOSED HOT-MIX ASPHALT BINDER COURSE, IL-19.0 FG, N70 - 8" \*
- ⑥ PROPOSED HOT-MIX ASPHALT SURFACE COURSE - 2" \*\*

\* HOT-MIX ASPHALT BINDER COURSE, IL-19.0 FG, N70 - AT SN 042-0018  
 WB STA. 1183+75 TO STA. 1185+50 AND STA. 1186+96 TO STA. 1188+29  
 EB STA. 1183+92 TO STA. 1185+17 AND STA. 1186+64 TO STA. 1188+36

\* HOT-MIX ASPHALT BINDER COURSE, IL-19.0 FG, N70 - AT SN 042-0019  
 WB STA. 1254+58 TO STA. 1256+58 AND STA. 1257+71 TO STA. 1259+45  
 EB STA. 1255+32 TO STA. 1256+57 AND STA. 1257+70 TO STA. 1258+70

\*\*HOT-MIX ASPHALT SURFACE COURSE AT SN 042-0018  
 STA. 1185+22 TO STA. 1185+32.16  
 STA. 1186+85.83 TO STA. 1185+93

\*\*HOT-MIX ASPHALT SURFACE COURSE AT SN 042-0019  
 STA. 1256+47 TO STA. 1257+75  
 STA. 1257+70.25 TO STA. 1257+80

FILE NAME =	USER NAME = challandeske	DESIGNED -	REVISED -
et:\pw\work\p\dot\challandeske\d0340922	D0876044-sht-typical.dgn	DRAWN -	REVISED -
	PLOT SCALE = 100.0000' / in.	CHECKED -	REVISED -
	PLOT DATE = 12/20/2013	DATE -	REVISED -

**STATE OF ILLINOIS  
 DEPARTMENT OF TRANSPORTATION**

**TYPICAL SECTIONS**

SCALE: SHEET NO. OF SHEETS STA. TO STA.

F.A.P. RTE.	SECTION	COUNTY	TOTAL SHEETS	SHEET NO.
325	113BR, 113BR-1	JERSEY	33	7
<b>CONTRACT NO. 76G44</b>				
FED. ROAD DIST. NO. ILLINOIS FED. AID PROJECT				

PAVEMENT MARKING SCHEDULE																	
					THERMOPLASTIC PAVEMENT MARKING			TEMPORARY PAVEMENT MARKING			WORK ZONE PAVEMENT MARKING REMOVAL SQ FT	RAISED REFLECTIVE PAVEMENT MARKER EACH	RAISED REFLECTIVE PAVEMENT MARKER REMOVAL EACH	BARRIER WALL MARKERS TYPE B EACH	BARRIER WALL MARKERS TYPE C EACH	SHORT TERM PAVEMENT MARKING FOOT	PAVEMENT MARKING REMOVAL SQ FT
					EDGE LINE	CENTERLINE	CENTERLINE	EDGE LINE	CENTERLINE	CENTERLINE							
					SOLID 4" WHITE FOOT	SKIP-DASH 4" YELLOW FOOT	SOLID 4" YELLOW FOOT	SOLID 4" WHITE FOOT	SKIP-DASH 4" YELLOW FOOT	SOLID 4" YELLOW FOOT							
SN 042-0018																	
STA	1182+00	TO	STA	1190+00	1600.0	200.0	70	1600.00	200.00	70.00	697.0	10	10	4	4	76	623
SN 042-0019																	
STA	1253+00	TO	STA	1261+00	1600.0	200.0	170.0	1600.00	200.00	170.00	730.0	10	10	4	4	76	657
SUB-TOTAL					3200	400	240	3200	400	240	1427	20	20	8	8	152	1280
GRAND TOTAL					3,840			3,840			1,427	20	20	8	8	152	1280

EARTH EXCAVATION	
STATION	EARTH EXCAVATION
042-0018	CU YD
STAGE 1	
WEST QUADRANT	24.0
EAST QUADRANT	31.2
STAGE 2	
WEST QUADRANT	33.1
EAST QUADRANT	23.6
042-0019	
STAGE 1	
WEST QUADRANT	23.6
EAST QUADRANT	18.9
STAGE 2	
WEST QUADRANT	37.8
EAST QUADRANT	33.1
TOTAL =	225.3
ROUNDED TOTAL =	230

PAVING SCHEDULE							
STATION				BITUMINOUS MATERIALS (PRIME COAT)	AGGREGATE MATERIALS (PRIME COAT)	HOT-MIX ASPHALT SURFACE COURSE, MIX "D", N70	
				TON	TON	TON	
042-0018							
STA.	1185+22	TO	STA.	1185+32	0.02	0.08	4.6
STA.	1186+86	TO	STA.	1186+96	0.02	0.08	4.6
042-0019							
STA.	1256+48	TO	STA.	1256+58	0.02	0.08	4.6
STA.	1257+70	TO	STA.	1257+80	0.02	0.08	4.6
TOTAL =				0.08	0.32	18.4	
ROUNDED =				0.1	1	19 *	

\* SEE STRUCTURE PLANS FOR ADDITIONAL QUANTITY.

TEMPORARY RAMP SCHEDULE				
LOCATION	WIDTH	LENGTH	TEMPORARY RAMP	
			FOOT	SQ YD
042-0018				
STAGE 1				
STA	1185+32	21.25	2	5
STA	1186+87	21.25	2	5
STAGE 2				
STA	1185+32	21.25	2	5
STA	1186+87	21.25	2	5
042-0019				
STAGE 1				
STA	1256+58	21.25	2	5
STA	1257+70	21.25	2	5
STAGE 2				
STA	1256+58	21.25	2	5
STA	1257+70	21.25	2	5
TOTAL =				40

HOT-MIX ASPHALT SURFACE REMOVAL - BUTT JOINT				
STATION TO STATION				SQ YD
042-0018				
	1185+22	TO	1185+32	47.2
	1186+86	TO	1186+96	47.2
042-0019				
	1256+48	TO	1256+58	47.2
	1257+70	TO	1257+80	47.2
SUB-TOTAL -				188.8
TOTAL -				189



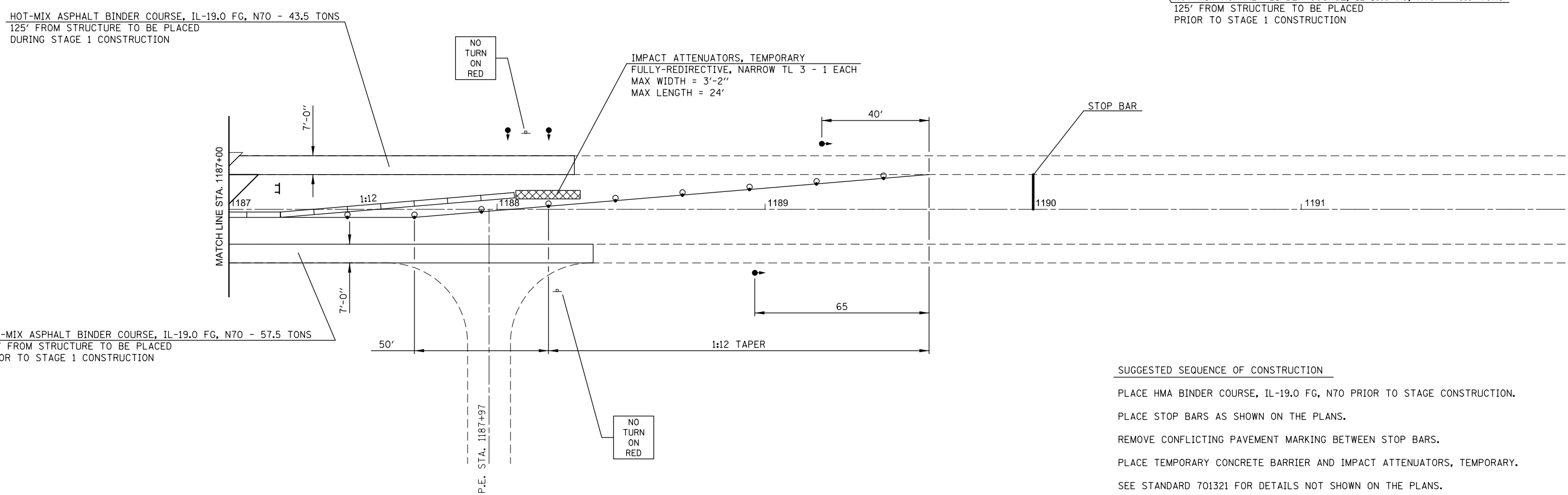
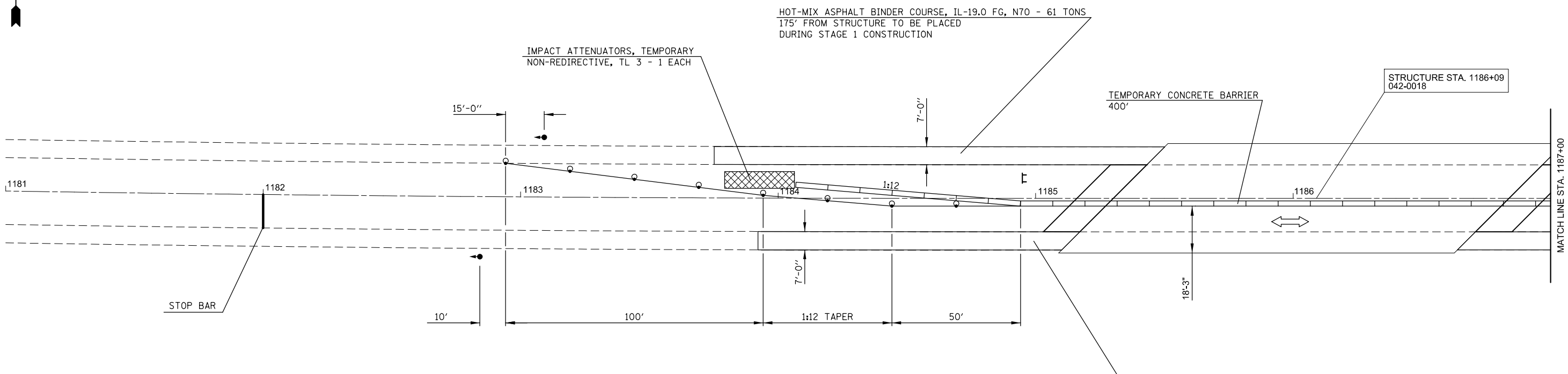

- SUGGESTED SEQUENCE OF CONSTRUCTION**
- PLACE HMA BINDER COURSE, IL-19.0 FG, N70 PRIOR TO STAGE CONSTRUCTION.
  - PLACE STOP BARS AS SHOWN ON THE PLANS.
  - REMOVE CONFLICTING PAVEMENT MARKING BETWEEN STOP BARS.
  - PLACE TEMPORARY CONCRETE BARRIER AND IMPACT ATTENUATORS, TEMPORARY.
  - SEE STANDARD 701321 FOR DETAILS NOT SHOWN ON THE PLANS.
  - COMPLETE STRUCTURE REPAIRS FOR STAGE I CONSTRUCTION.
  - PLACE WATERPROOFING MEMBRANE SYSTEM AND HMA SURFACE COURSE OVER STRUCTURE FOR STAGE I.
  - CONSTRUCT TEMPORARY RAMPS ON BOTH ENDS OF THE STRUCTURE FOR STAGE I.

FILE NAME =	USER NAME = challandeske	DESIGNED -	REVISED -
et:\pwork\pwork\challandeske\d0340922	D876044-sht-staging.dgn	DRAWN -	REVISED -
	PLOT SCALE = 40.0000' / in.	CHECKED -	REVISED -
	PLOT DATE = 12/20/2013	DATE -	REVISED -

**STATE OF ILLINOIS  
DEPARTMENT OF TRANSPORTATION**

**STAGE 1 CONSTRUCTION 042-0018**

SCALE: 20      SHEET NO. 1 OF 2 SHEETS      STA.      TO STA.

F.A.P. RTE.	SECTION	COUNTY	TOTAL SHEETS	SHEET NO.
325	113BR, 113BR-1	JERSEY	33	9
CONTRACT NO. 76G44				
FED. ROAD DIST. NO.    ILLINOIS FED. AID PROJECT				

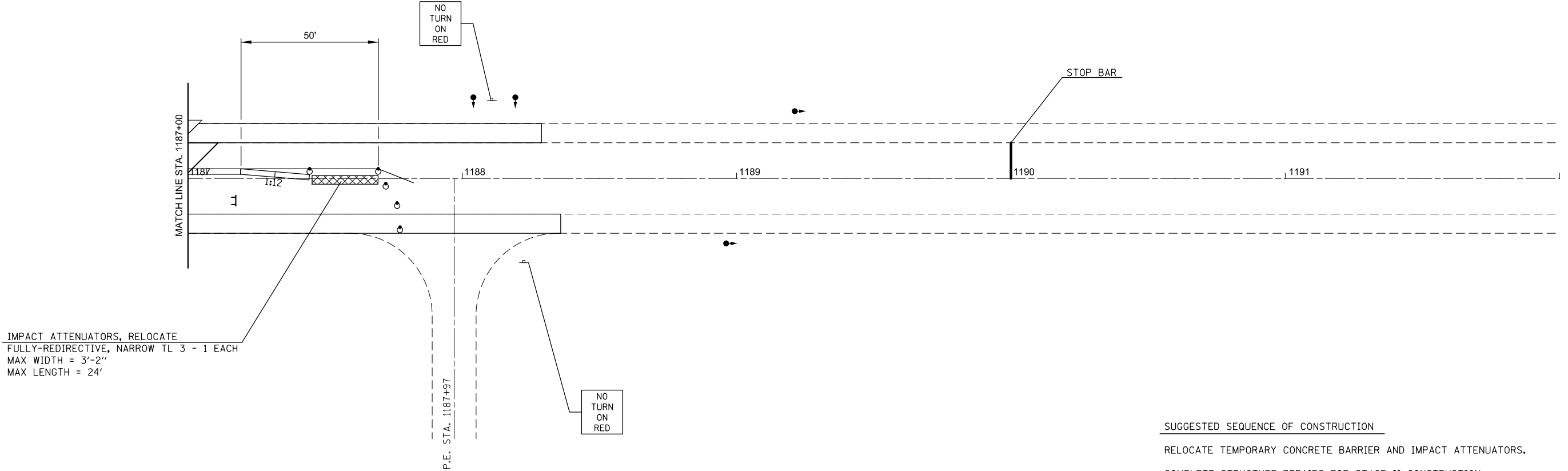
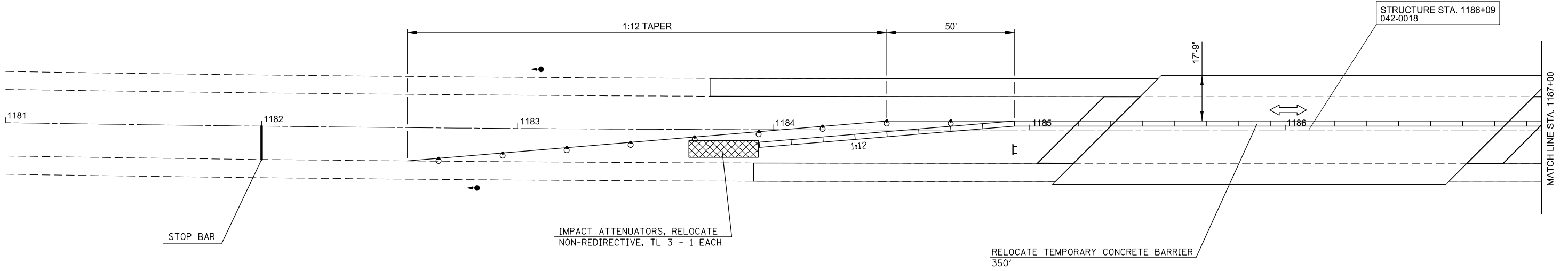

SUGGESTED SEQUENCE OF CONSTRUCTION

- RELOCATE TEMPORARY CONCRETE BARRIER AND IMPACT ATTENUATORS.
- COMPLETE STRUCTURE REPAIRS FOR STAGE II CONSTRUCTION.
- PLACE WATERPROOFING MEMBRANE SYSTEM AND HMA SURFACE COURSE FOR STAGE II.
- CONSTRUCT TEMPORARY RAMPS ON BOTH ENDS OF THE STRUCTURE FOR STAGE II.

FILE NAME =	USER NAME = challandeske	DESIGNED -	REVISED -
et:\pwork\pwork\challandeske\d0340922	D0876044-sht-staging.dgn	DRAWN -	REVISED -
	PLOT SCALE = 40.0000' / in.	CHECKED -	REVISED -
	PLOT DATE = 12/20/2013	DATE -	REVISED -

**STATE OF ILLINOIS  
DEPARTMENT OF TRANSPORTATION**

**STAGE 2 CONSTRUCTION 042-0018**

SCALE: 20      SHEET NO. 2 OF 2 SHEETS      STA.      TO STA.

F.A.P. RTE.	SECTION	COUNTY	TOTAL SHEETS	SHEET NO.
325	113BR, 113BR-1	JERSEY	33	10
<b>CONTRACT NO. 76G44</b>				
FED. ROAD DIST. NO.    ILLINOIS FED. AID PROJECT				

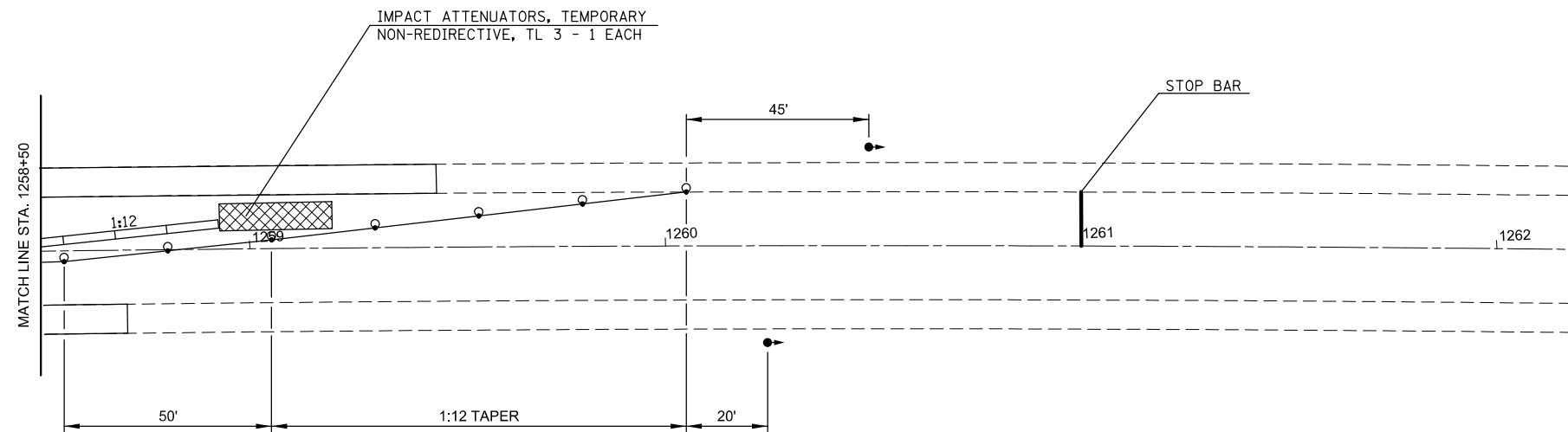
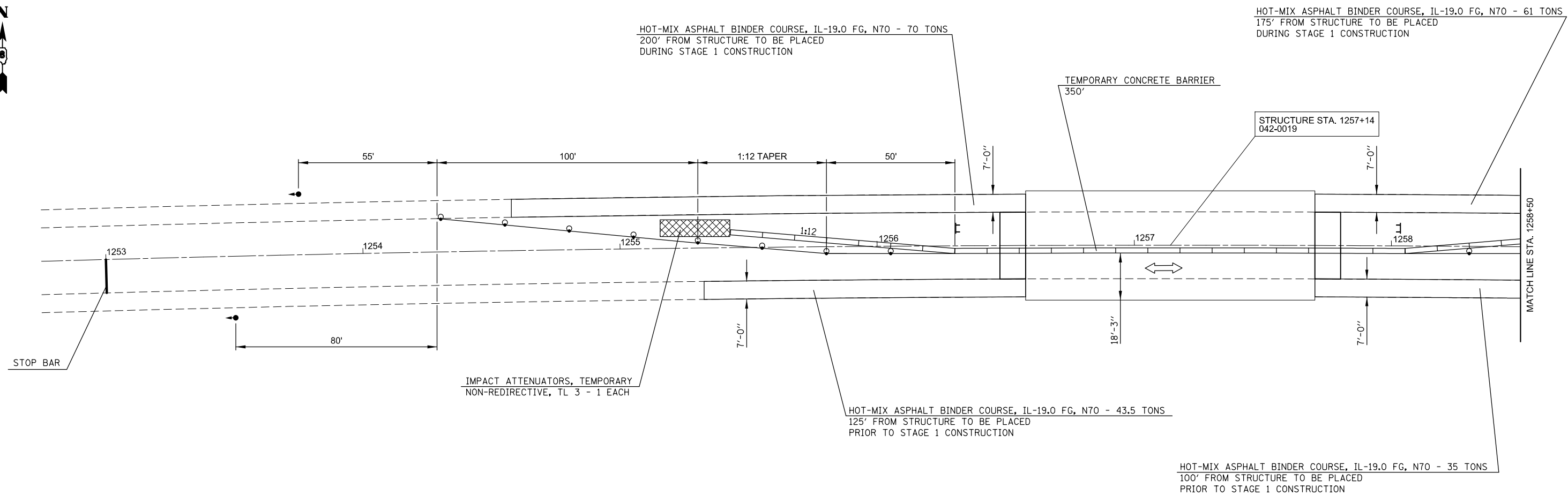

**SUGGESTED SEQUENCE OF CONSTRUCTION**

PLACE HMA BINDER COURSE, IL-19.0 FG, N70 PRIOR TO STAGE CONSTRUCTION.

PLACE STOP BARS AS SHOWN ON THE PLANS.

REMOVE CONFLICTING PAVEMENT MARKING BETWEEN STOP BARS.

PLACE TEMPORARY CONCRETE BARRIER AND IMPACT ATTENUATORS, TEMPORARY.

SEE STANDARD 701321 FOR DETAILS NOT SHOWN ON THE PLANS.

COMPLETE STRUCTURE REPAIRS FOR STAGE I CONSTRUCTION.

PLACE WATERPROOFING MEMBRANE SYSTEM AND HMA SURFACE COURSE OVER STRUCTURE FOR STAGE I.

CONSTRUCT TEMPORARY RAMPS ON BOTH ENDS OF THE STRUCTURE FOR STAGE I.

FILE NAME =	USER NAME = challandeske	DESIGNED -	REVISED -
et:\pw\work\p\dot\challandeske\d0340922	D876044-sht-staging.dgn	DRAWN -	REVISED -
	PLOT SCALE = 40.0000' / in.	CHECKED -	REVISED -
	PLOT DATE = 12/20/2013	DATE -	REVISED -

**STATE OF ILLINOIS  
DEPARTMENT OF TRANSPORTATION**

**STAGE 1 CONSTRUCTION 042-0019**

SCALE: 20 SHEET NO. 1 OF 2 SHEETS STA. TO STA.

F.A.P. RTE.	SECTION	COUNTY	TOTAL SHEETS	SHEET NO.
325	113BR, 113BR-1	JERSEY	33	11
CONTRACT NO. 76G44				
FED. ROAD DIST. NO. ILLINOIS FED. AID PROJECT				

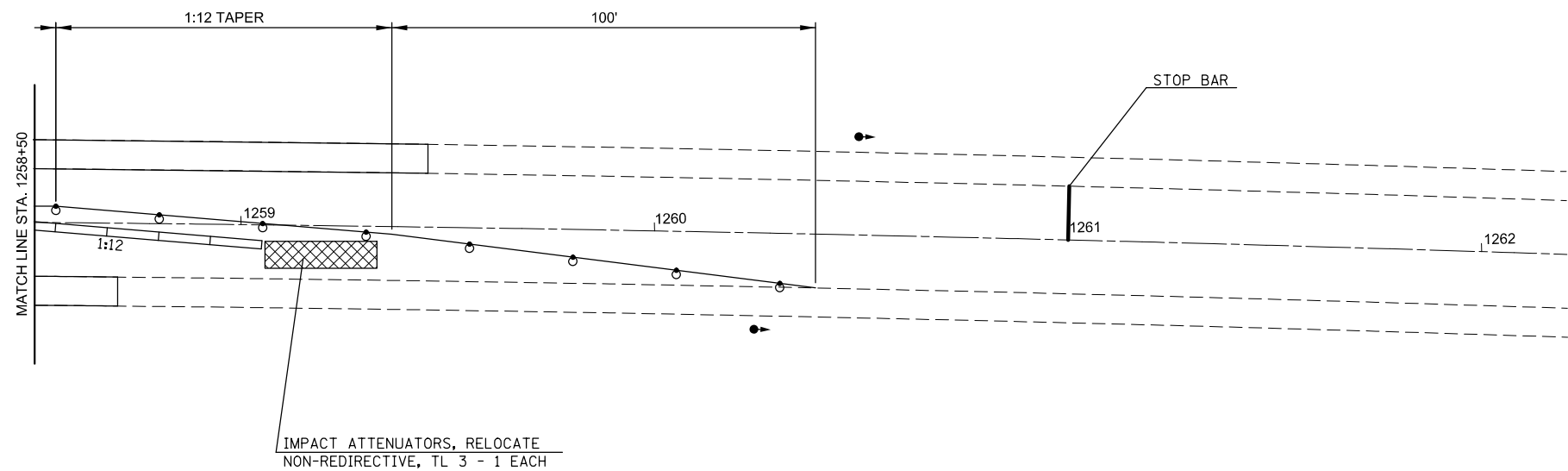
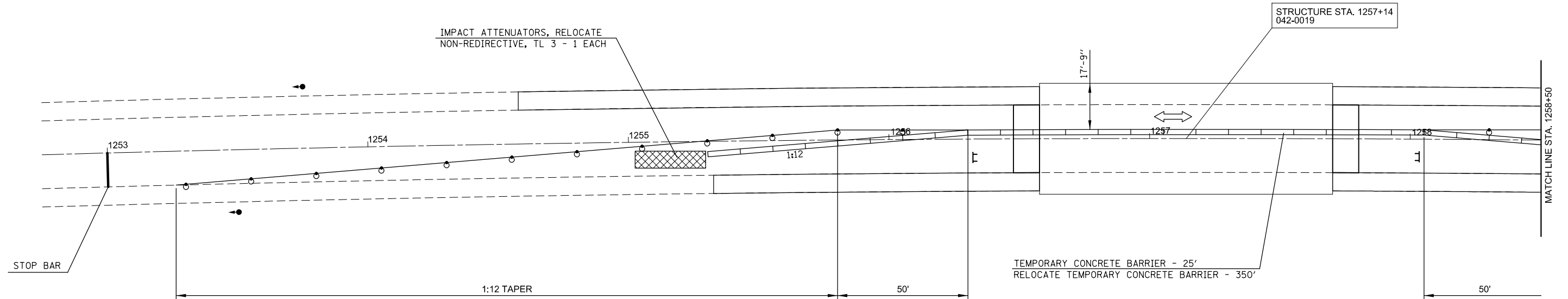

SUGGESTED SEQUENCE OF CONSTRUCTION

- RELOCATE TEMPORARY CONCRETE BARRIER AND IMPACT ATTENUATORS.
- COMPLETE STRUCTURE REPAIRS FOR STAGE II CONSTRUCTION.
- PLACE WATERPROOFING MEMBRANE SYSTEM AND HMA SURFACE COURSE FOR STAGE II.
- CONSTRUCT TEMPORARY RAMPS ON BOTH ENDS OF THE STRUCTURE FOR STAGE II.

FILE NAME =	USER NAME = chollandeske	DESIGNED -	REVISED -
et:\pw\work\p\dot\chollandeske\d0340922	D876044-sht-staging.dgn	DRAWN -	REVISED -
	PLOT SCALE = 40.0000' / in.	CHECKED -	REVISED -
	PLOT DATE = 12/20/2013	DATE -	REVISED -

**STATE OF ILLINOIS  
DEPARTMENT OF TRANSPORTATION**

**STAGE 2 CONSTRUCTION 042-0019**

SCALE: 20 SHEET NO. 2 OF 2 SHEETS STA. TO STA.

F.A.P. RTE.	SECTION	COUNTY	TOTAL SHEETS	SHEET NO.
325	113BR, 113BR-1	JERSEY	33	12
CONTRACT NO. 76G44				
FED. ROAD DIST. NO.		ILLINOIS FED. AID PROJECT		

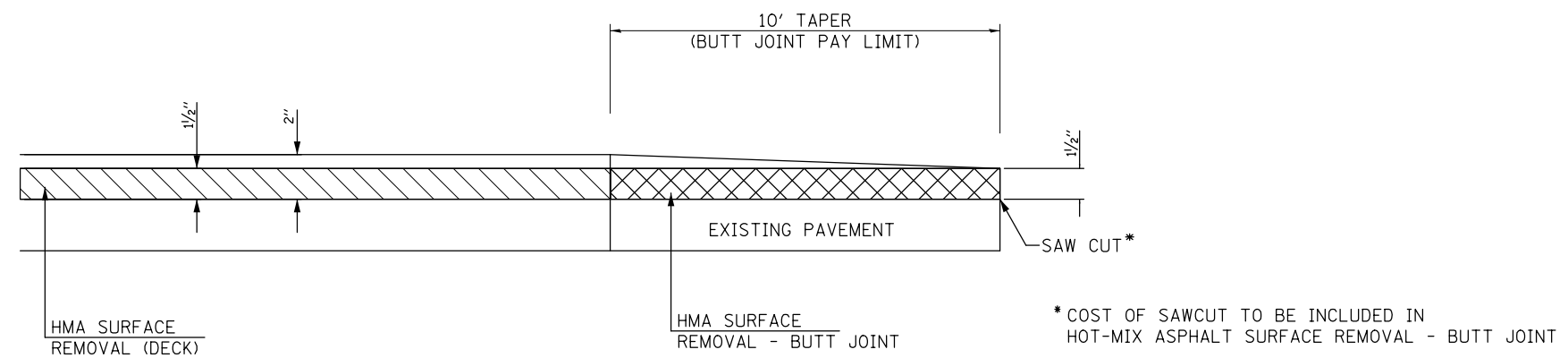

BUTT JOINT  
ELEVATION VIEW  
SEE SCHEDULE FOR LOCATIONS

FILE NAME =	USER NAME = chollandeske	DESIGNED -	REVISED -	<b>STATE OF ILLINOIS DEPARTMENT OF TRANSPORTATION</b>	<b>DETAIL</b>			F.A.P. RTE.	SECTION	COUNTY	TOTAL SHEETS	SHEET NO.			
et:\pw\work\p\dot\chollandeske\d0340922	D0876044-sht-details.dgn	DRAWN -	REVISED -		SCALE: NONE	SHEET 1	OF 1	SHEETS	STA.	TO STA.	325	113BR, 113BR-1	JERSEY	33	13
#MODELNAME#	PLOT SCALE = 100.0000' / 1in.	CHECKED -	REVISED -		<b>CONTRACT NO. 76G44</b>										
	PLOT DATE = 12/20/2013	DATE -	REVISED -		ILLINOIS FED. AID PROJECT										

**GENERAL NOTES**

Plan dimensions and details relative to existing plans are subject to nominal construction variations. The Contractor shall field verify existing dimensions and details affecting new construction and make necessary approved adjustments prior to construction or ordering of materials. Such variations shall not be cause for additional compensation for a change in scope of the work, however, the Contractor will be paid for the quantity actually furnished at the unit price bid for the work.

Reinforcement bars designated (E) shall be epoxy coated.

The Contractor shall use extreme care during concrete removal so as not to damage the PPC I-Beams.

Joint opening shall be adjusted according to Article 520.04 of the Standard Specs. when the deck is poured at an ambient temperature other than 50° F.

Existing reinforcement bars extending into removal area shall be cleaned, straightened and incorporated into the new construction. Any reinforcement bars that are damaged during concrete removal shall be replaced with an approved bar splicer or anchorage system. Cost included with Concrete Removal.

Bridge deck concrete sealer shall be placed on top/inside faces of parapets (full length)/wingwalls and on top of new concrete at joints.

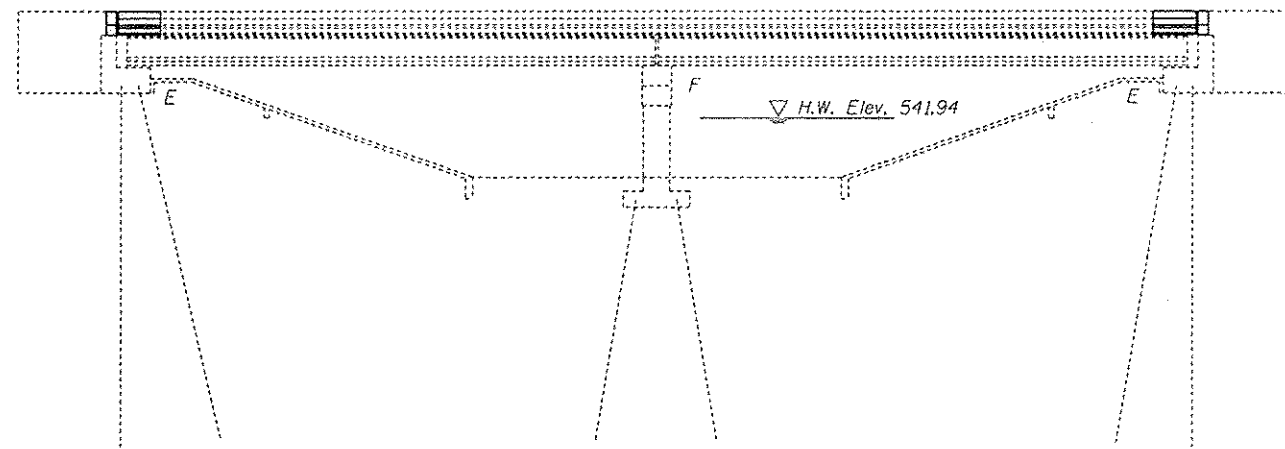

**ELEVATION**

- Floor Drain Extension (20 Req'd)
- ⊞ Plug Existing Drains (48 Req'd)
- ⊞ Existing Floor Drain to be removed (4 Req'd)  
(Cost Included with Concrete Removal)

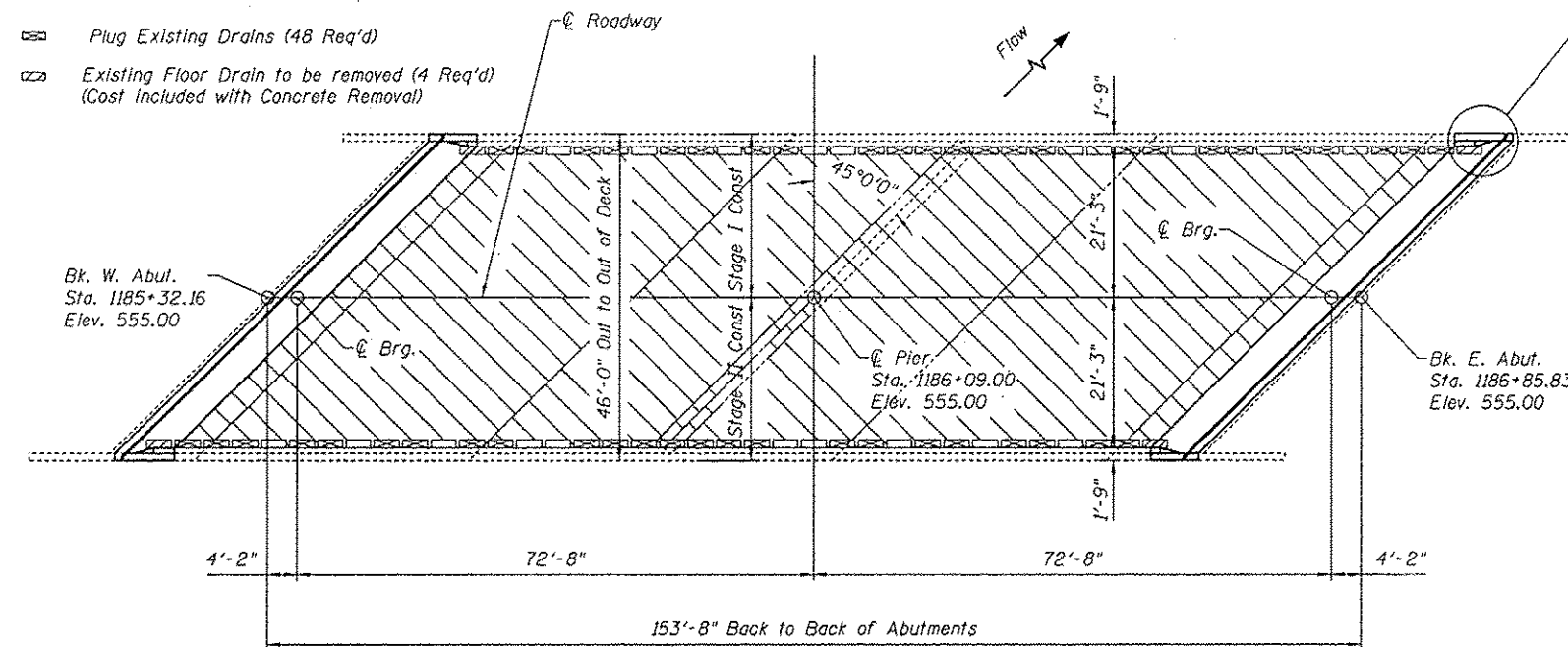

**PLAN**

Rail posts at the abutments are to be removed, stored and re-installed. Cost included with Concrete Superstructure.

**INDEX OF SHEETS**

1. General Plan & Elevation
2. Deck Cross Section
3. Joint Removal
4. Joint Replacement (W. Abut.)
5. Joint Replacement (E. Abut.)
6. Joint Details
7. Rail Anchorage Details
8. Drain Details & Waterproofing Staging
9. Strip Seal Details
10. Temporary Concrete Barrier
11. Bar Splicers

**TOTAL BILL OF MATERIAL**

ITEM	UNIT	TOTAL
Concrete Removal	Cu. Yd.	43.1
Concrete Superstructure	Cu. Yd.	43.9
Preformed Joint Strip Seal	Foot	128
Waterproofing Membrane System	Sq. Yd.	648
Reinforcement Bars, Epoxy Coated	Pound	5470
Floor Drain Extensions	Each	20
Plug Existing Deck Drains	Each	48
Bar Splicers	Each	30
HMA Surface Course, Mix "D" N70	Ton	73
Bridge Deck Concrete Sealer	Sq. Ft	1801
Hot-Mix Asphalt Surface Removal (Deck)	Sq. Yd.	648
Deck Slab Repair (Partial)	Sq. Yd.	40
Deck Slab Repair (Full Depth, Type I)	Sq. Yd.	10
Deck Slab Repair (Full Depth, Type II)	Sq. Yd.	10

Replace deck ends, hatchblock and Install Preformed Joint Strip Seals.  
Floor Drain Extensions & Plug Existing Drains.  
HMA overlay with WMS

- ⊞ Hot-Mix Asphalt Surface Removal (Deck)
- ⊞ Waterproofing Membrane System
- ⊞ HMA Surface Course, Mix "D" N70

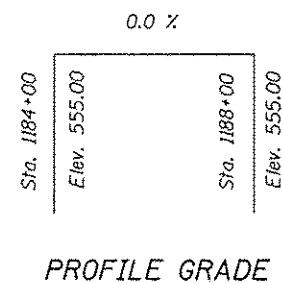

**PROFILE GRADE**

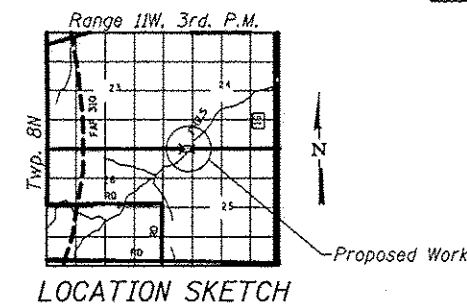

**LOCATION SKETCH**



Expires 11/30/14

DESIGNED - A.Y.V.	EXAMINED - <i>Travis A. Galt</i>	DATE - 1/21/14	<b>STATE OF ILLINOIS DEPARTMENT OF TRANSPORTATION</b>	<b>GENERAL PLAN &amp; ELEVATION 042-0018</b>	F.A.P. RTE. 325	SECTION 113BR, 113BR-1	COUNTY Jersey	TOTAL SHEETS 33	SHEET NO. 14
CHECKED - TLC	PASSED - <i>David Carl Puzey</i>	REVISIONS			CONTRACT NO. 76G44				
DRAWN - A.Y.V.	ENGINEER OF BRIDGES AND STRUCTURES	REVISIONS			SHEET NO. 1 OF 11 SHEETS				
CHECKED - TLC	ILLINOIS FED. AID PROJECT								

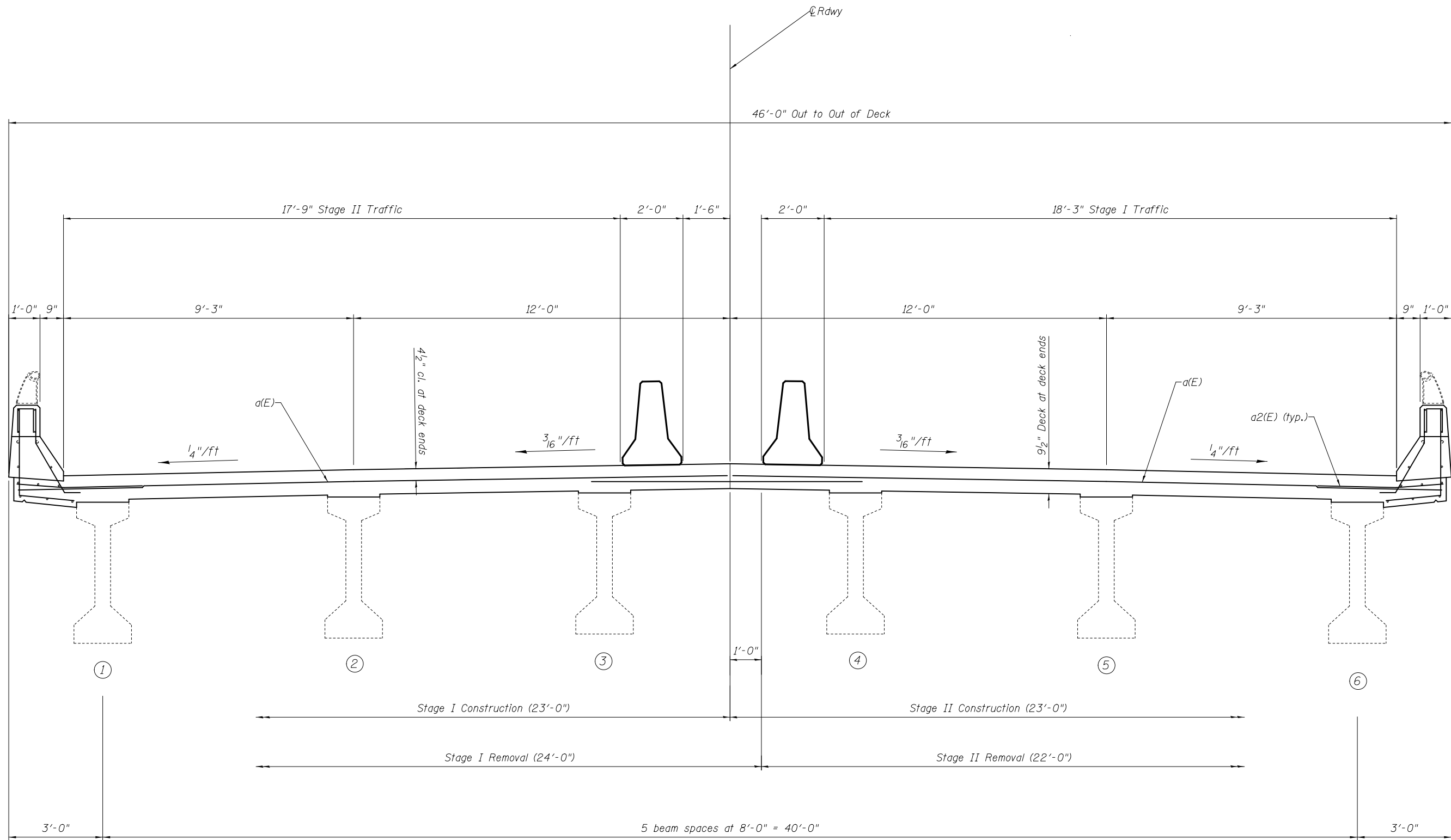

**DECK CROSS SECTION**

Looking East

⊙ Joint Locations

DESIGNED - AYV	EXAMINED _____	DATE - _____
CHECKED - _____	ENGINEER OF STRUCTURAL SERVICES	
DRAWN - AYV	PASSED _____	REVISED _____
CHECKED - _____	ENGINEER OF BRIDGES AND STRUCTURES	REVISED _____

**STATE OF ILLINOIS  
DEPARTMENT OF TRANSPORTATION**

**DECK CROSS SECTION  
SN 042-0018**

SHEET NO. 2 OF 11 SHEETS

F.A.P. RTE.	SECTION	COUNTY	TOTAL SHEETS	SHEET NO.
325	113BR, 113BR-1	Jersey	33	15
<b>CONTRACT NO. 76G44</b>				
ILLINOIS FED. AID PROJECT				

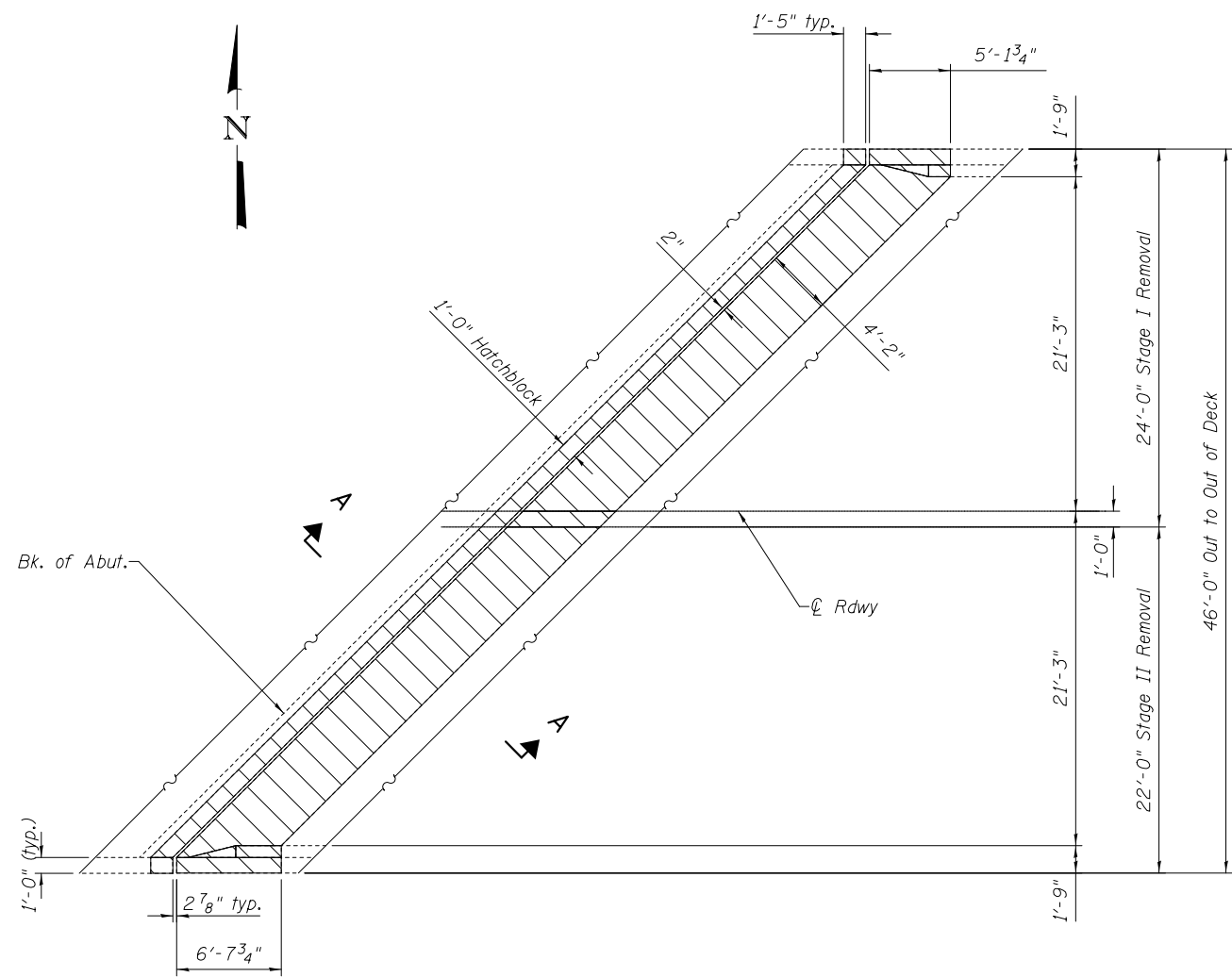

**W. ABUTMENT**

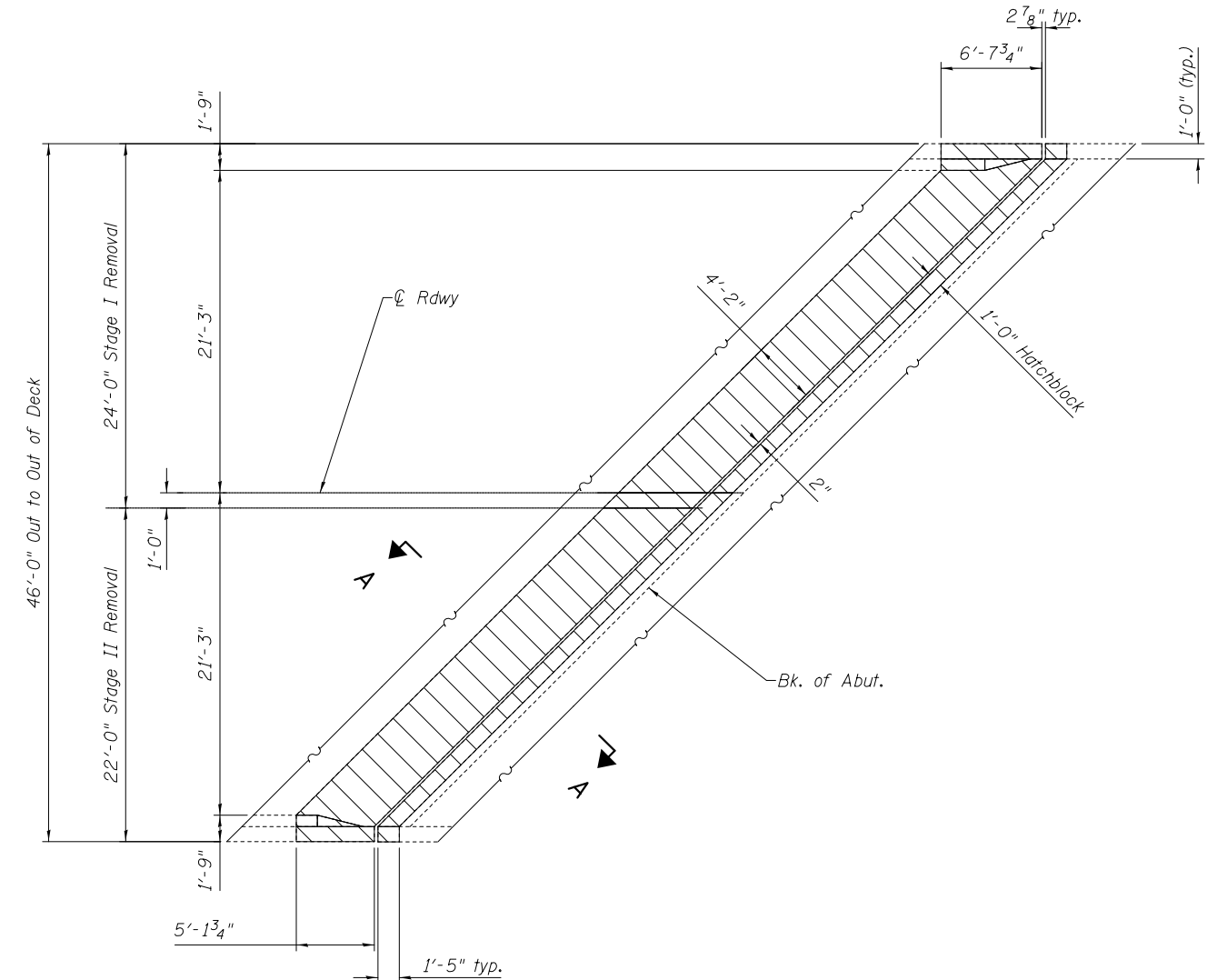

**E. ABUTMENT**

Note:  
See sheet 6 of 11 for Section A-A

DESIGNED - A.Y.V.	EXAMINED	DATE -
CHECKED -	ENGINEER OF STRUCTURAL SERVICES	
DRAWN - A.Y.V.	PASSED	REVISED
CHECKED -	ENGINEER OF BRIDGES AND STRUCTURES	REVISED

**STATE OF ILLINOIS  
DEPARTMENT OF TRANSPORTATION**

**JOINT REMOVAL  
042-0018**

SHEET NO. 3 OF 11 SHEETS

F.A.P. RTE.	SECTION	COUNTY	TOTAL SHEETS	SHEET NO.
325	113BR, 113BR-1	Jersey	33	16
CONTRACT NO. 76G44				
ILLINOIS FED. AID PROJECT				





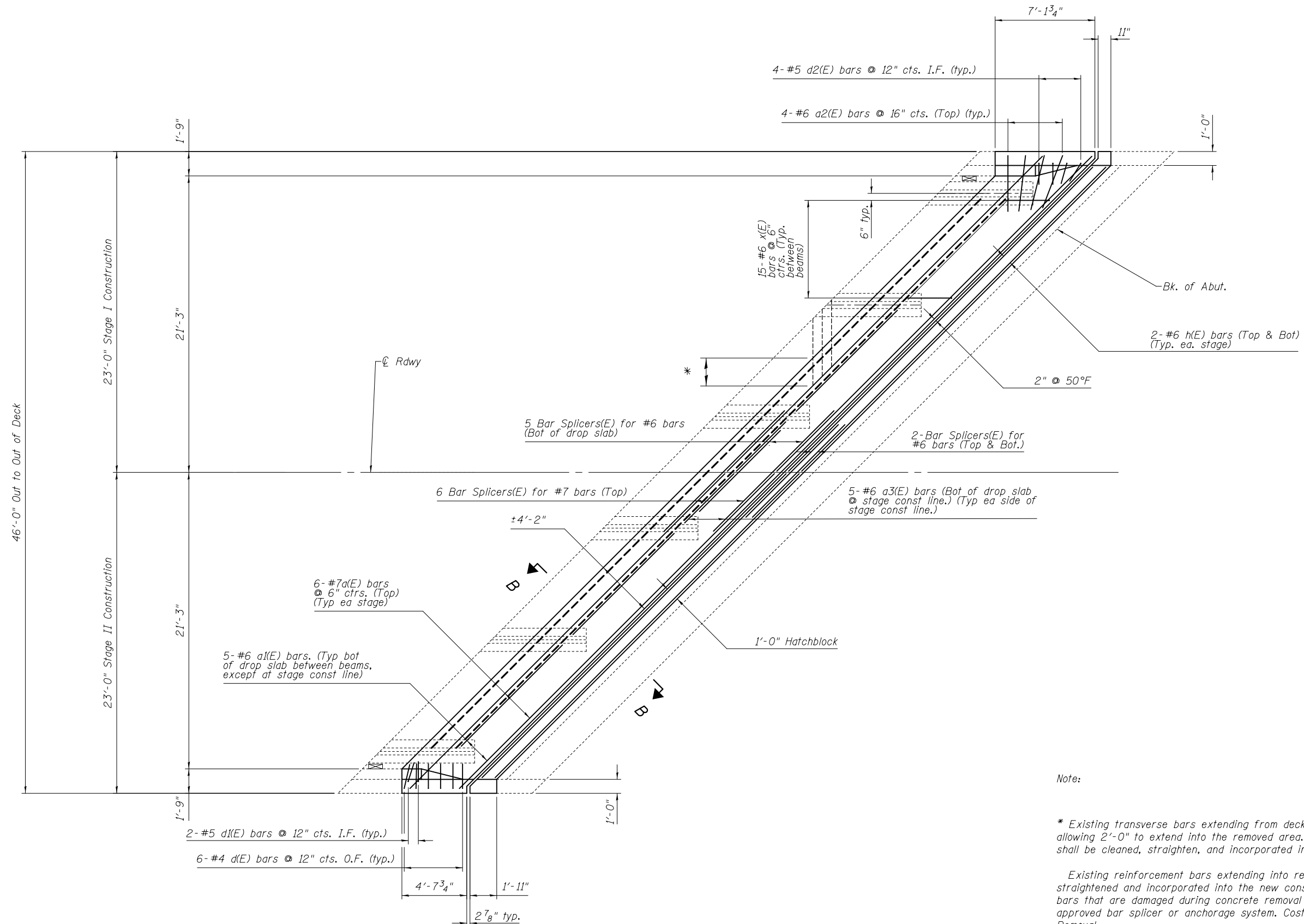

**CONCRETE REPLACEMENT**

Note:

\* Existing transverse bars extending from deck into removed area shall be cut allowing 2'-0" to extend into the removed area. In addition, these cut bars shall be cleaned, straighten, and incorporated into the new construction.

Existing reinforcement bars extending into removal area shall be cleaned, straightened and incorporated into the new construction. Any reinforcement bars that are damaged during concrete removal shall be replaced with an approved bar splicer or anchorage system. Cost included with Concrete Removal.

See sheet 6 of 11 for Section B-B.

DESIGNED - A.Y.V.	EXAMINED	DATE -
CHECKED -	ENGINEER OF STRUCTURAL SERVICES	
DRAWN - A.Y.V.	PASSED	REVISED
CHECKED -	ENGINEER OF BRIDGES AND STRUCTURES	REVISED

**STATE OF ILLINOIS  
DEPARTMENT OF TRANSPORTATION**

**JOINT REPLACEMENT (E. ABUT.)  
042-0018**

SHEET NO. 5 OF 11 SHEETS

F.A.P. RTE.	SECTION	COUNTY	TOTAL SHEETS	SHEET NO.
325	113BR, 113BR-1	Jersey	33	18
CONTRACT NO. 76G44				
ILLINOIS FED. AID PROJECT				

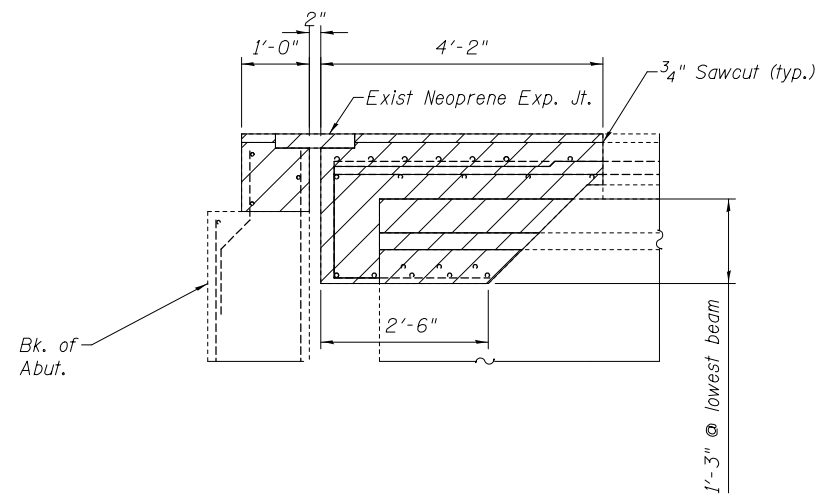

**SECTION A-A**

All dimensions are at right angles to jt.

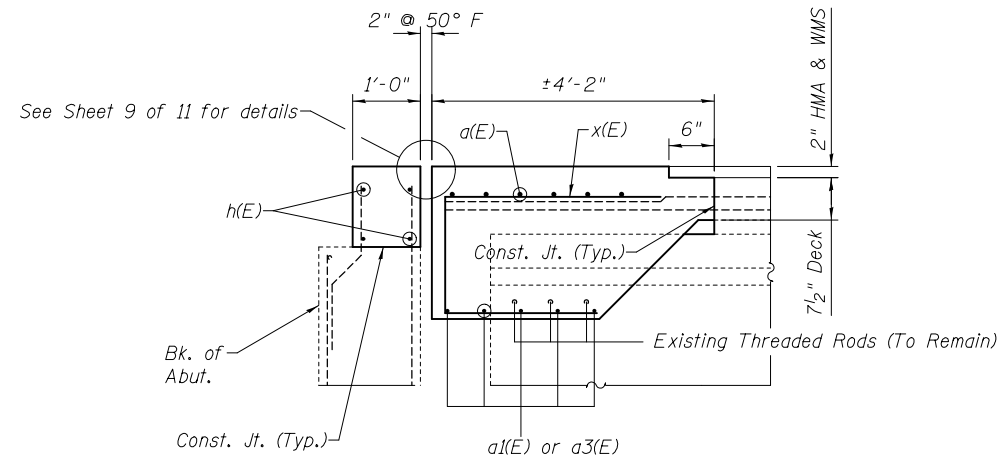

**SECTION B-B**

All dimensions are at right angles to jt.

Bar x(E) to be placed parallel to C of Beam

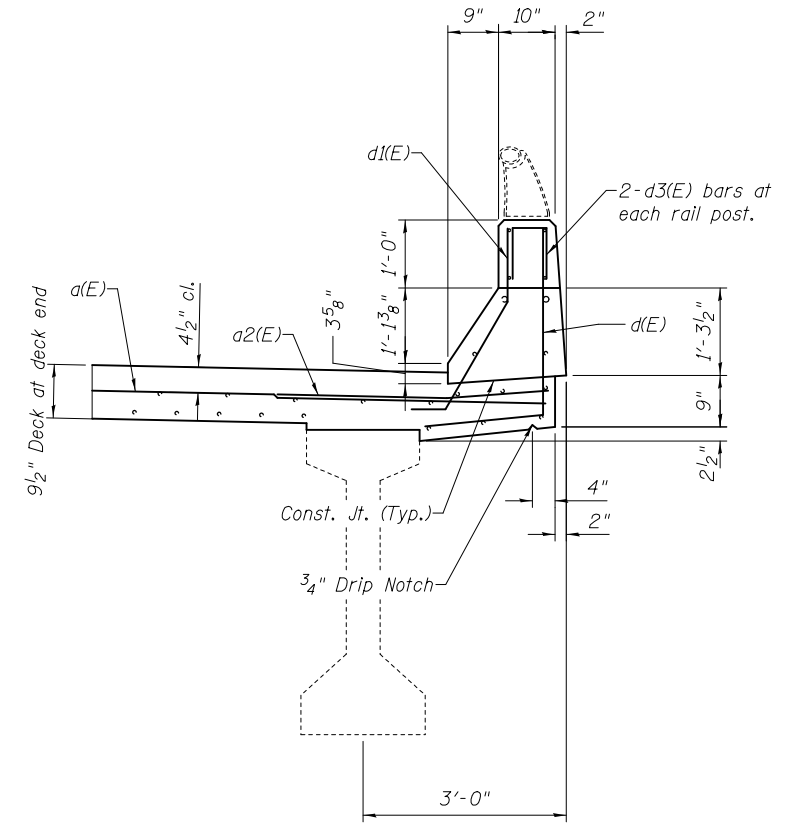

**PARAPET SECTION**

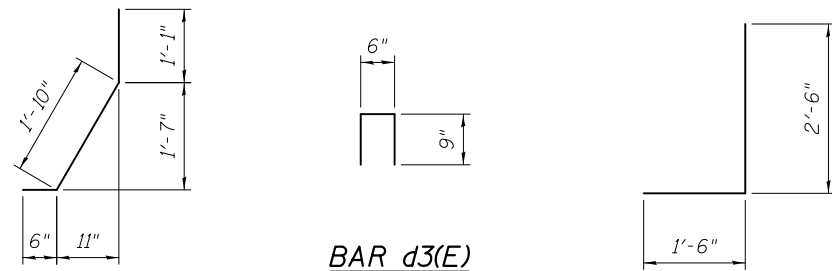

**BAR d3(E)**

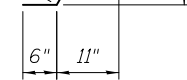

**BAR d1(E)**

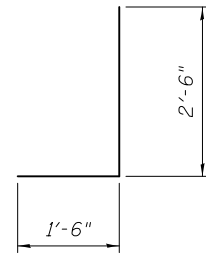

**BAR d2(E)**

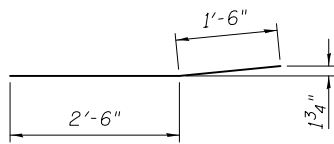

**BAR a2(E)**

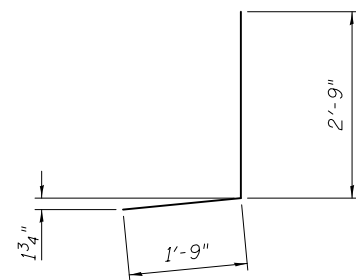

**BAR d(E)**

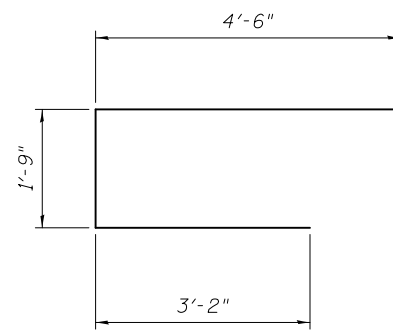

**BAR x(E)**

**BILL OF MATERIAL**

Bar	No.	Size	Length	Shape
a(E)	24	#7	32'-0"	—
a1(E)	40	#6	10'-3"	—
a2(E)	16	#6	4'-0"	—
a3(E)	20	#6	5'-0"	—
d(E)	24	#4	4'-6"	J
d1(E)	8	#5	3'-5"	J
d2(E)	16	#5	4'-0"	J
d3(E)	8	#4	2'-0"	□
h(E)	16	#6	30'-9"	—
x(E)	150	#6	9'-5"	—
Concrete Removal			Cu. Yd.	43.1
Concrete Superstructure			Cu. Yd.	43.9
Reinforcement Bars, Epoxy Coated			Lbs.	5470

Reinforcement bars designated (E) shall be epoxy coated.

DESIGNED - A.Y.V.	EXAMINED	DATE -
CHECKED -	ENGINEER OF STRUCTURAL SERVICES	
DRAWN - A.Y.V.	PASSED	REVISED
CHECKED -	ENGINEER OF BRIDGES AND STRUCTURES	REVISED

**STATE OF ILLINOIS  
DEPARTMENT OF TRANSPORTATION**

**JOINT DETAILS  
SN 042-0018**

SHEET NO. 6 OF 11 SHEETS

F.A.P. RTE.	SECTION	COUNTY	TOTAL SHEETS	SHEET NO.
325	113BR, 113BR-1	Jersey	33	19
CONTRACT NO. 76G44				
ILLINOIS FED. AID PROJECT				

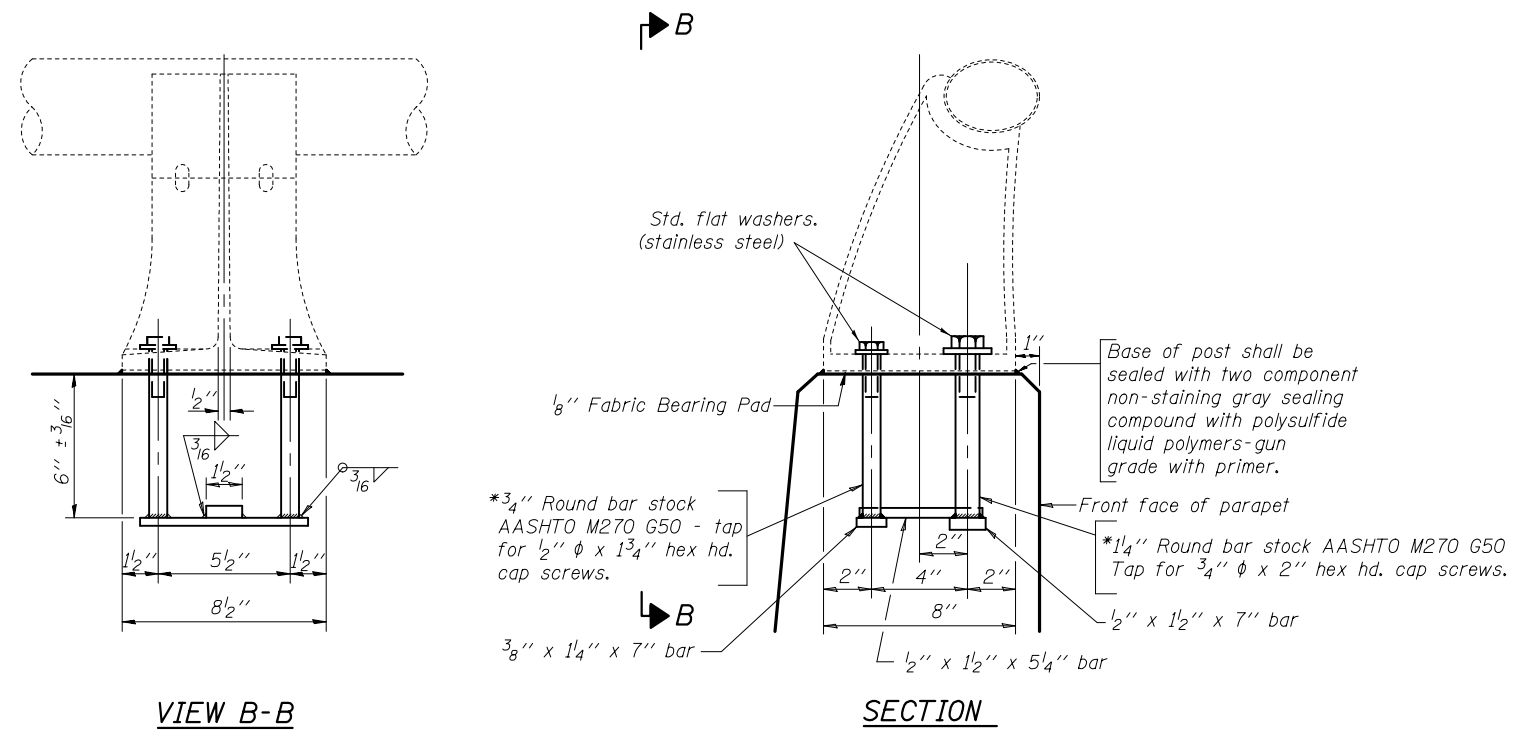

**RAIL POST DETAILS**

\* In lieu of the cast-in-place anchor device shown, the Contractor has the option of drilling and setting stainless steel anchor rods of the same diameter and grade as the specified cap screws according to Article 509.06 of the Standard Specifications. Embedment shall be according to the manufacturer's specifications. Cost of providing anchorages is included with Concrete Superstructure.

DESIGNED - A.Y.V.	EXAMINED	DATE -	<b>STATE OF ILLINOIS DEPARTMENT OF TRANSPORTATION</b>	<b>RAIL ANCHORAGE DETAILS SN 042-0018</b>	F.A.P. RTE.	SECTION	COUNTY	TOTAL SHEETS	SHEET NO.	
CHECKED -	ENGINEER OF STRUCTURAL SERVICES				325	113BR, 113BR-1	JERSEY	33	20	
DRAWN - A.Y.V.	PASSED	REVISED			<b>CONTRACT NO. 76G44</b>					
CHECKED -	ENGINEER OF BRIDGES AND STRUCTURES	REVISED			SHEET NO. 7 OF 11 SHEETS					
					ILLINOIS FED. AID PROJECT					

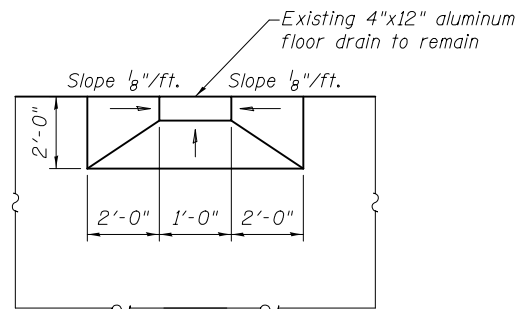

**DRAIN DETAIL**

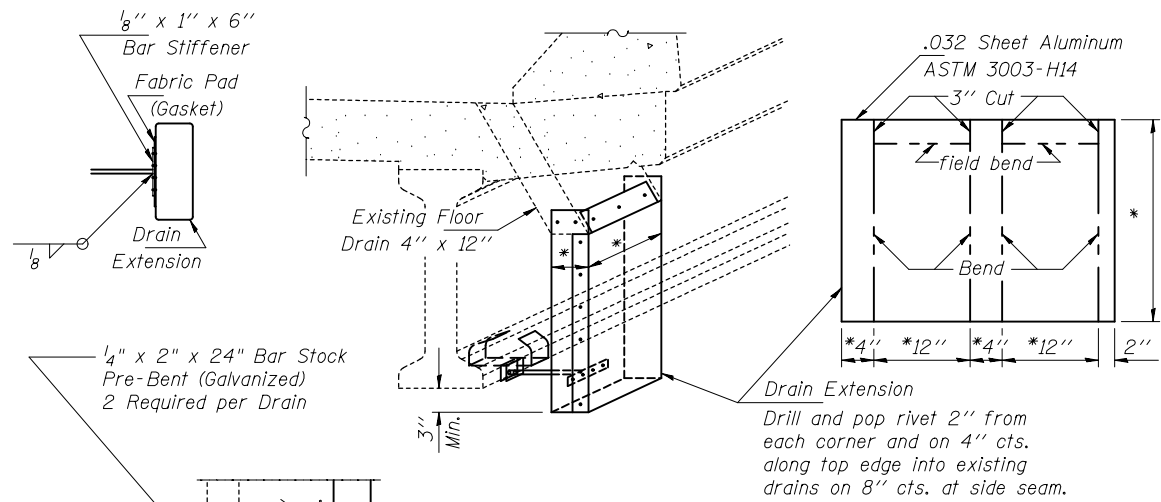

1/4" x 2" x 24" Bar Stock  
Pre-Bent (Galvanized)  
2 Required per Drain

Drain Extension  
Drill and pop rivet 2" from  
each corner and on 4" cts.  
along top edge into existing  
drains on 8" cts. at side seam.

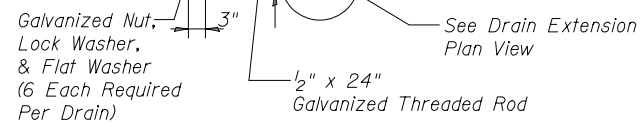

Notes: Pop rivet the 1/8" x 1" bar to Drain Extension. Weld or  
securely attach rod to both the bracket and bar stiffener.  
Use 3/16" stainless steel pop rivets of sufficient length.  
\* Field measure cut to fit existing drain.  
An aluminum extrusion drain extension of similar  
dimensions may be substituted.

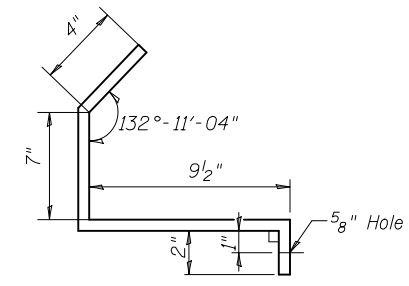

**BRACKET DETAIL**

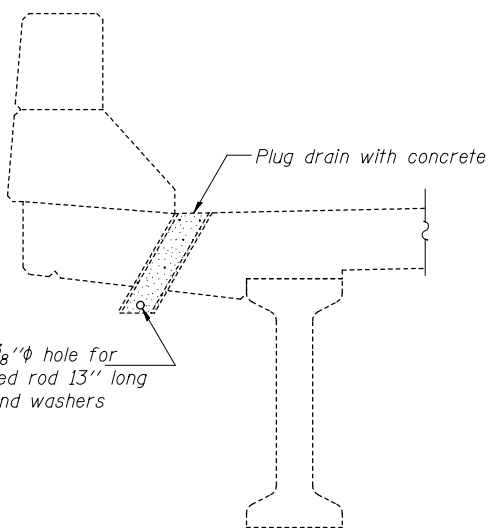

Field drill 3/8" diameter hole for  
1/4" diameter threaded rod 13" long  
with nuts and washers

**PLUG DRAIN DETAIL**

**FLOOR DRAIN EXTENSION DETAIL**

See sheet 1 of 11 for locations

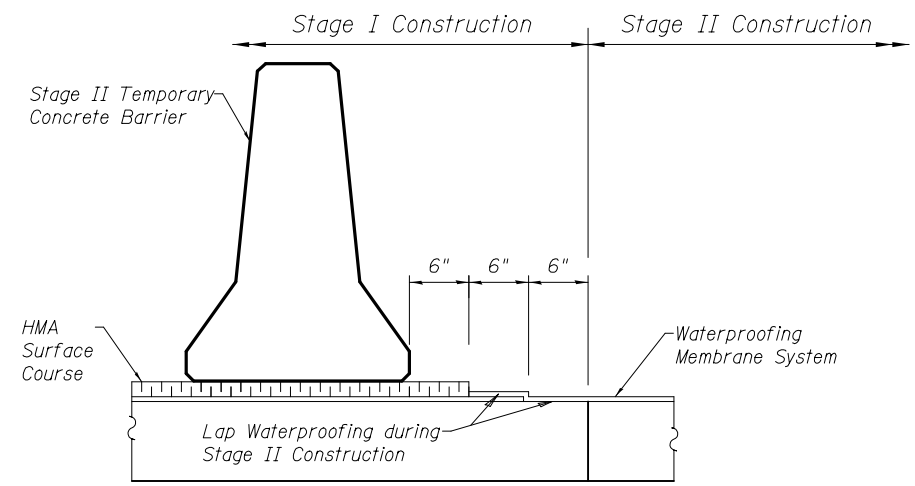

**WATERPROOFING STAGING**

Looking East

DESIGNED - A.Y.V.	EXAMINED	DATE -	<b>STATE OF ILLINOIS DEPARTMENT OF TRANSPORTATION</b>	<b>DRAIN DETAILS &amp; WATERPROOFING STAGING SN 042-0018</b>	F.A.P.	SECTION	COUNTY	TOTAL SHEETS	SHEET NO.	
CHECKED -	ENGINEER OF STRUCTURAL SERVICES	REVISOR			325	113BR, 113BR-1	JERSEY	33	21	
DRAWN - A.Y.V.	PASSED	REVISOR			<b>CONTRACT NO. 76G44</b>					
CHECKED -	ENGINEER OF BRIDGES AND STRUCTURES	REVISOR			ILLINOIS FED. AID PROJECT					
					SHEET NO. 8 OF 11 SHEETS					

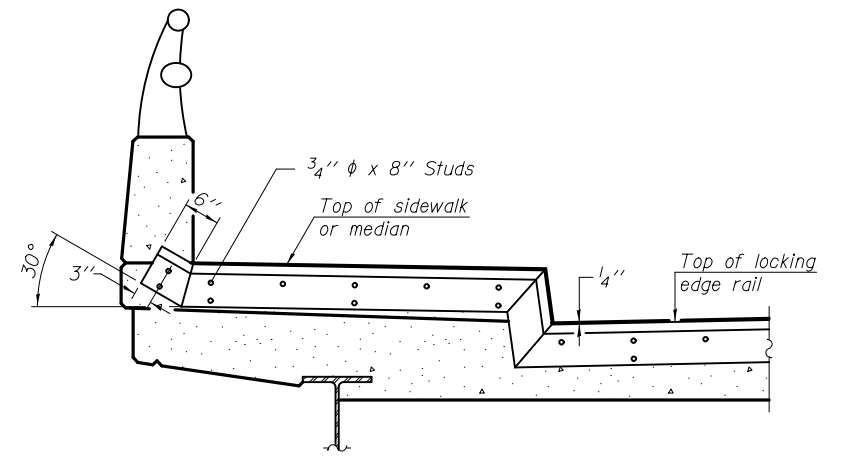
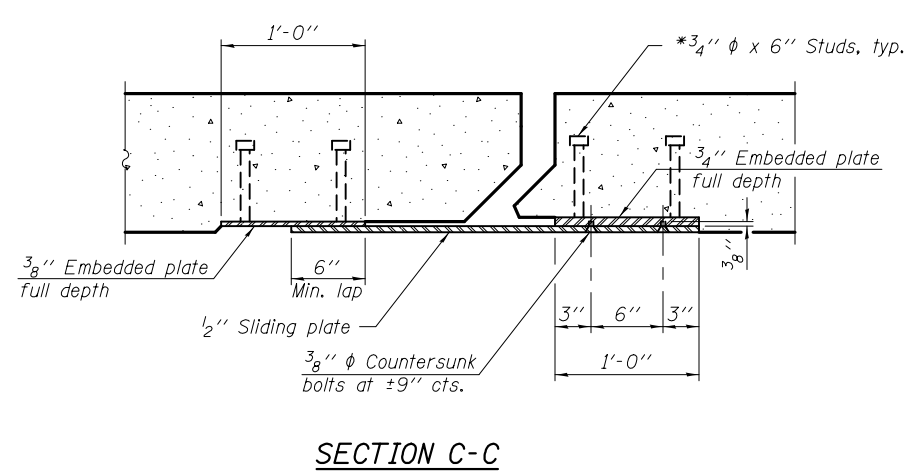
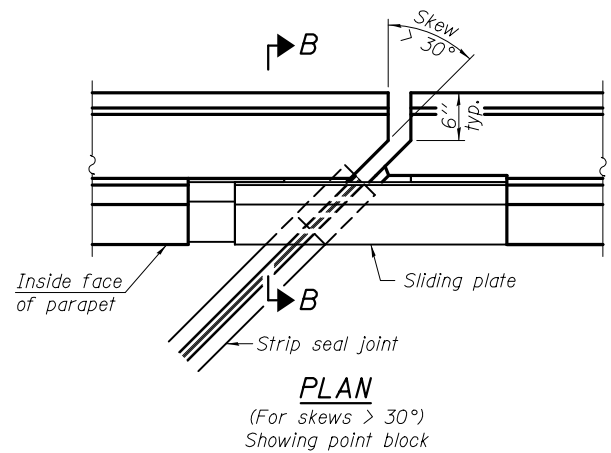
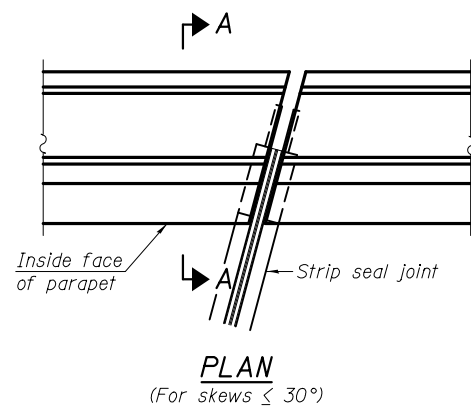

**TYPICAL END TREATMENT AT SIDEWALK OR MEDIAN**

Shorter plates with a single row of studs at 12" cts. may be necessary on medians which are shallower than 9". See manufacturer's recommendation.

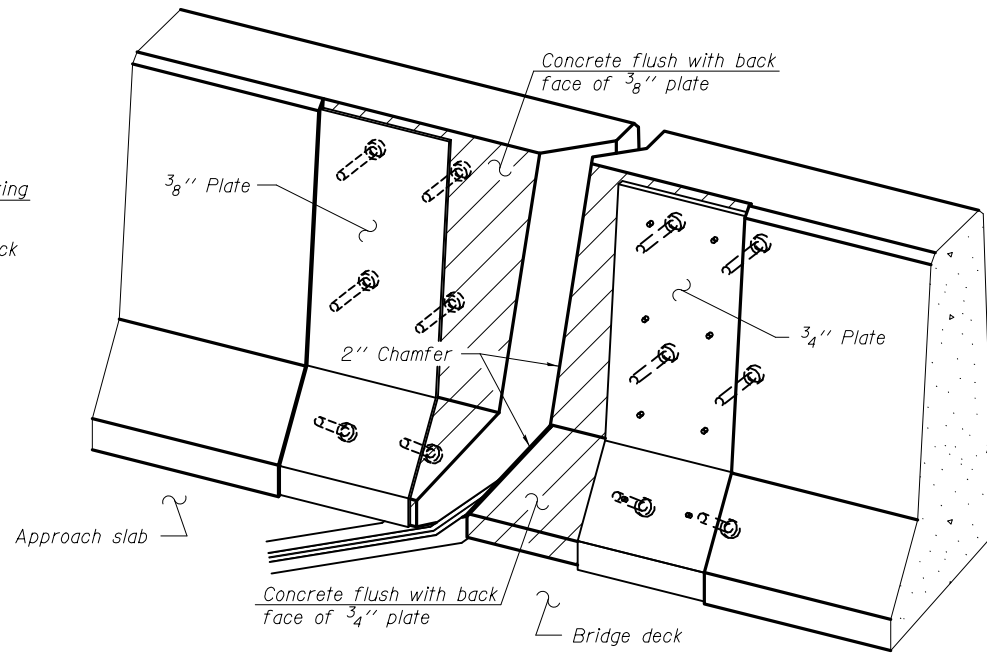
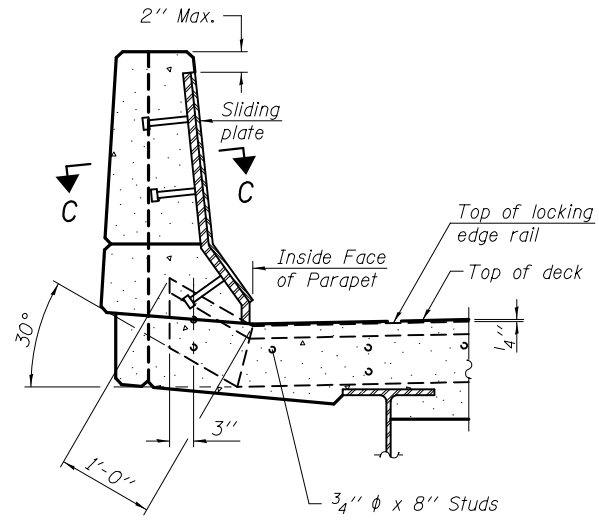
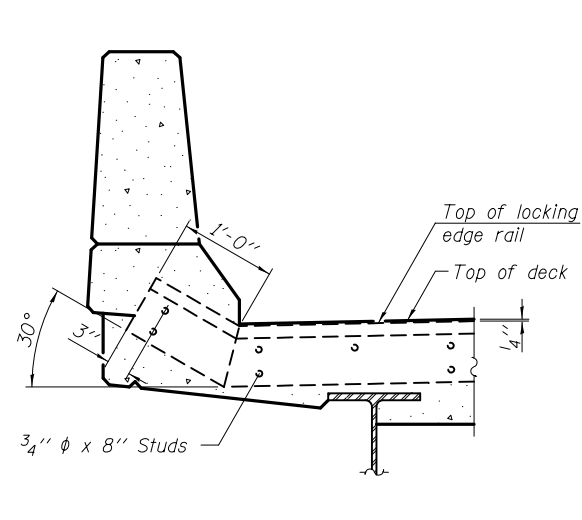

**Notes:**

The strip seal shall be made continuous and shall have a minimum thickness of 1/4". The configuration of the strip seal shall match the configuration of the Locking Edge Rails. Open or "webbed" strip seal gland configurations are not permitted. The gland shall be sized for a maximum rated movement of 4 inches.

The Locking Edge Rails depicted are conceptual only, except for the minimum dimensions shown. The actual configuration of the Locking Edge Rails and matching strip seal may vary from manufacturer to manufacturer. Flanged edge rails will not be allowed. Locking Edge Rails may be spliced at slope discontinuities.

The manufacturer's recommended installation methods shall be followed.

The joint opening and deck dimensions detailed on the superstructure are based on a rolled rail expansion joint. If the Contractor elects to use the welded rail expansion joint, the opening and deck dimensions shall be modified according to the dimensions detailed on this sheet. Required modifications shall be made at no additional cost to the State.

All steel components shall be galvanized after fabrication according to Article 520.03 of the Standard Specifications.

Maximum space between rail segments shall be 3/16", sealed with a suitable sealant. Joints in rails within 10 ft. of curbs shall be welded.

Parapet plates and anchorage studs for skews  $> 30^\circ$  included in the cost of Preformed Joint Strip Seal.

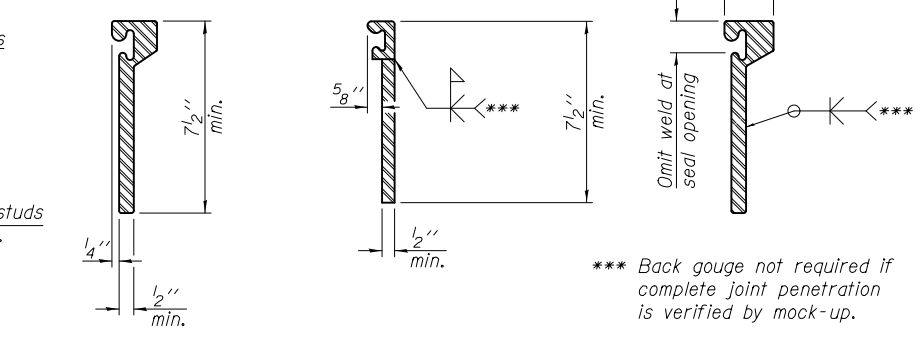
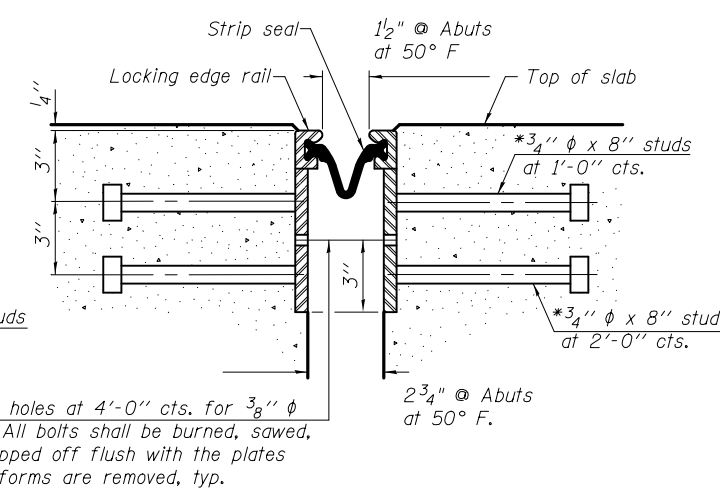
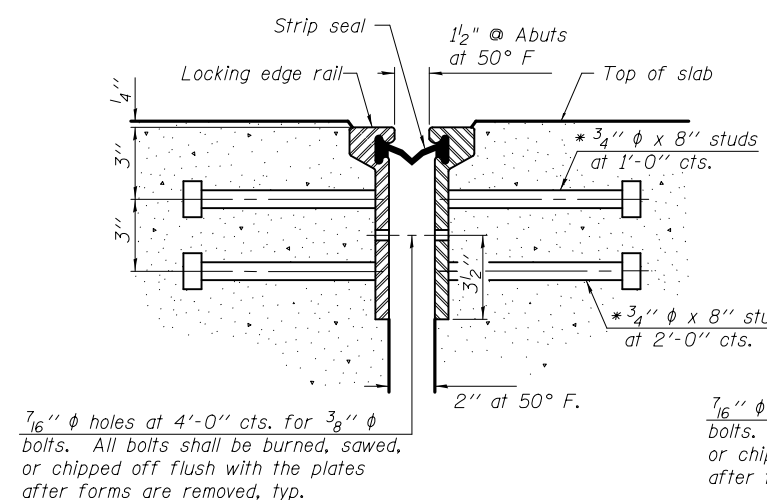

\*\*\* Back gouge not required if complete joint penetration is verified by mock-up.

**LOCKING EDGE RAIL SPLICE**

The inside of the locking edge rail groove shall be free of weld residue.  
Rolled rail shown, welded rail similar.

**BILL OF MATERIAL**

Item	Unit	Total
Preformed Joint Strip Seal	Foot	128

EJ-SSJ      1-27-12

\* Granular or solid flux filled headed studs conforming to Article 1006.32 of the Std. Specs., automatically end welded.

DESIGNED - AYV	EXAMINED	DATE -
CHECKED -	ENGINEER OF STRUCTURAL SERVICES	
DRAWN - AYV	PASSED	REVISED
CHECKED -	ENGINEER OF BRIDGES AND STRUCTURES	REVISED

**STATE OF ILLINOIS**  
**DEPARTMENT OF TRANSPORTATION**

**PREFORMED JOINT STRIP SEAL**  
**STRUCTURE NO. 042-0018**

SHEET NO. 9 OF 11 SHEETS

F.A.P. RTE.	SECTION	COUNTY	TOTAL SHEETS	SHEET NO.
325	113BR, 113BR-1	JERSEY	33	22
CONTRACT NO. 76C44				
ILLINOIS FED. AID PROJECT				

When "A" is 3'-6" or less, the temporary concrete barrier shall be anchored to the new slab according to Detail I or Detail II. No anchorage is required when "A" is greater than 3'-6".

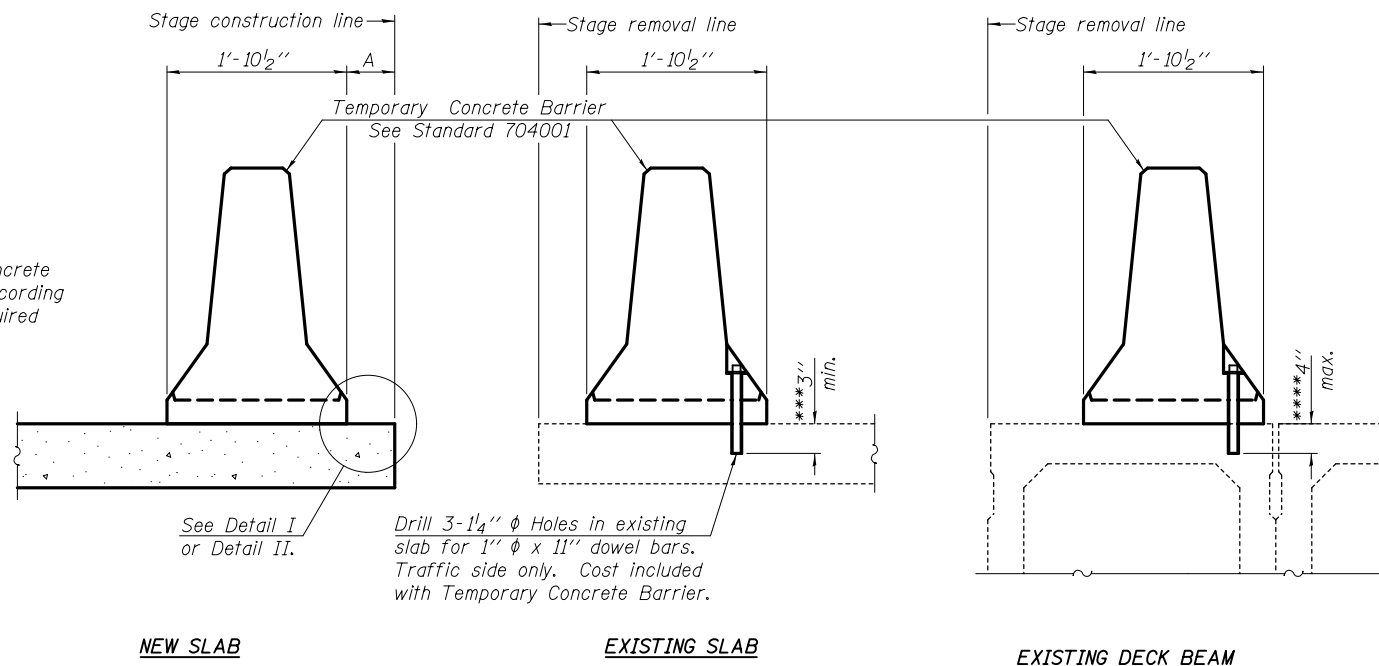

**SECTIONS THRU SLAB OR DECK BEAM**

**NOTES**

Detail I - With Bar Splicer or Couplers:  
Connect one (1) 1" x 7" x "W" steel PL to the top layer of couplers with 2-5/8" φ bolts screwed to coupler at approximate C of each barrier panel.

Detail II - With Extended Reinforcement Bars:  
Connect one (1) 1" x 7" x "W" steel PL to the concrete slab or concrete wearing surface with 2-5/8" φ Expansion Anchors or cast in place inserts spaced between the top layer of reinforcement at approximate C of each barrier panel.

Cost of anchorage is included with Temporary Concrete Barrier. The 1" x 7" x "W" plate shall not be removed until stage II construction forms and all reinforcement bars are in place and the concrete is ready to be placed.

\*\*\* Dimension shown is minimum required embedment into concrete. If hot-mix asphalt wearing surface is present, minimum embedment shall be in addition to wearing surface depth.

\*\*\*\* If existing deck beam is to remain in place after stage construction, embedment shall only be into wearing surface and not into existing deck beam concrete.

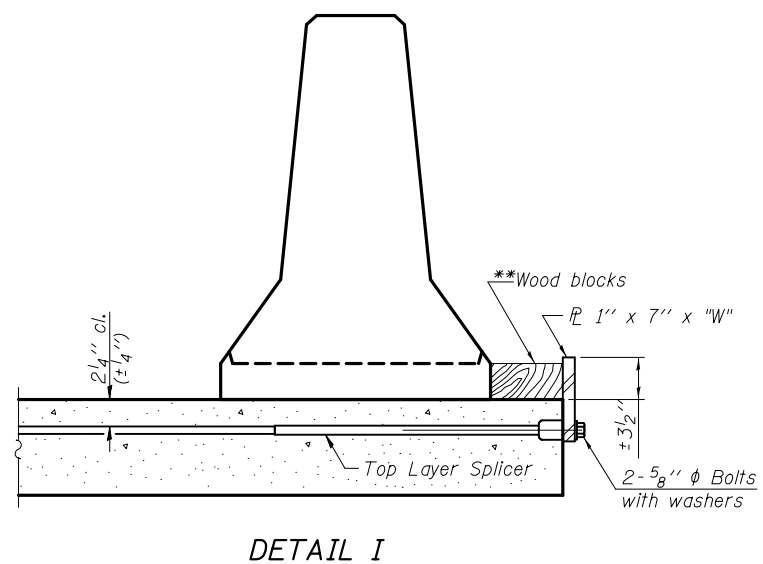

**DETAIL I**

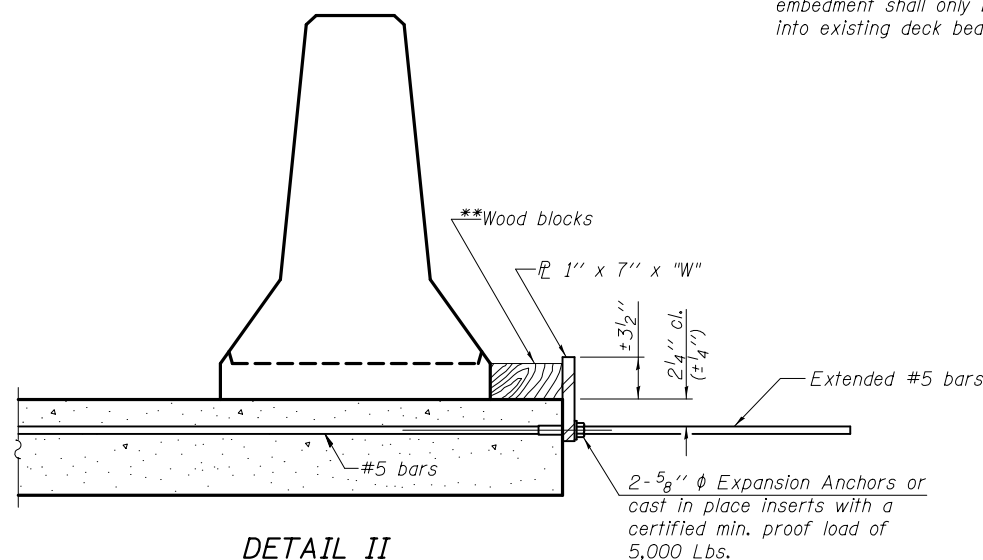

**DETAIL II**

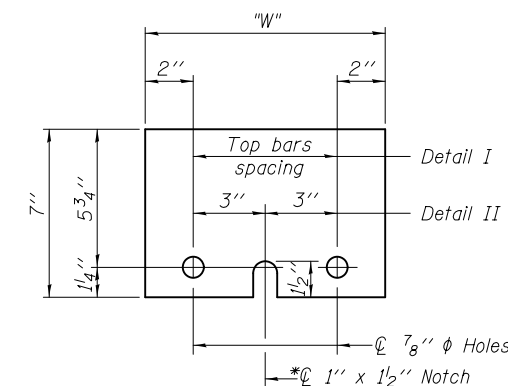

**STEEL RETAINER PL 1" x 7" x "W"**

\* Required only with Detail II

\*\* Wood blocks may be omitted when required to provide minimum stage traffic lane width. When the wood blocks are omitted, the concrete barrier shall be in direct contact with the steel retainer plate.

"W" = Top bars spacing + 4"

R-27

7-1-10

DESIGNED - A.Y.V.	EXAMINED	DATE -
CHECKED -	ENGINEER OF STRUCTURAL SERVICES	
DRAWN - A.Y.V.	PASSED	REVISED
CHECKED -	ENGINEER OF BRIDGES AND STRUCTURES	REVISED

**STATE OF ILLINOIS  
DEPARTMENT OF TRANSPORTATION**

**TEMPORARY CONCRETE BARRIER FOR STAGE CONSTRUCTION  
STRUCTURE NO. 042-0018**

SHEET NO. 10 OF 11 SHEETS

F.A.P. RTE.	SECTION	COUNTY	TOTAL SHEETS	SHEET NO.
325	113BR, 113BR-1	Jersey	33	23
CONTRACT NO. 76G44				

ILLINOIS FED. AID PROJECT

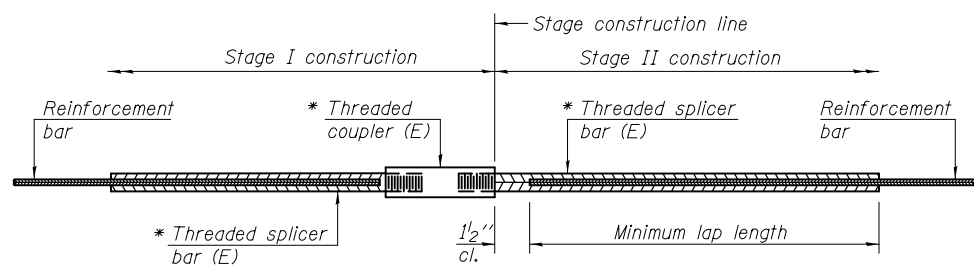

**STANDARD BAR SPLICER ASSEMBLY**

Minimum Lap Lengths						
Bar size to be spliced	Table 1	Table 2	Table 3	Table 4	Table 5	Table 6
3, 4	1'-5"	1'-11"	2'-1"	2'-4"	2'-7"	2'-11"
5	1'-9"	2'-5"	2'-7"	2'-11"	3'-3"	3'-8"
6	2'-1"	2'-11"	3'-1"	3'-6"	3'-10"	4'-5"
7	2'-9"	3'-10"	4'-2"	4'-8"	5'-2"	5'-10"
8	3'-8"	5'-1"	5'-5"	6'-2"	6'-9"	7'-8"
9	4'-7"	6'-5"	6'-10"	7'-9"	8'-7"	9'-8"

- Table 1: Black bar, 0.8 Class C
- Table 2: Black bar, Top bar lap, 0.8 Class C
- Table 3: Epoxy bar, 0.8 Class C
- Table 4: Epoxy bar, Top bar lap, 0.8 Class C
- Table 5: Epoxy bar, Class C
- Table 6: Epoxy bar, Top bar top, Class C

Threaded splicer bar length = min. lap length + 1 1/2" + thread length

\* Epoxy not required on Bar Splicer Assembly components used in conjunction with black bars.

Location	Bar size	No. assemblies required	Table for minimum lap length
W Abut Hatchblock	#6	4	3
W Abut Deck (Top)	#7	6	3
W Abut Deck (Bot)	#6	5	3
E Abut Hatchblock	#6	4	3
E Abut Deck (Top)	#7	6	3
E Abut Deck (Bot)	#6	5	3

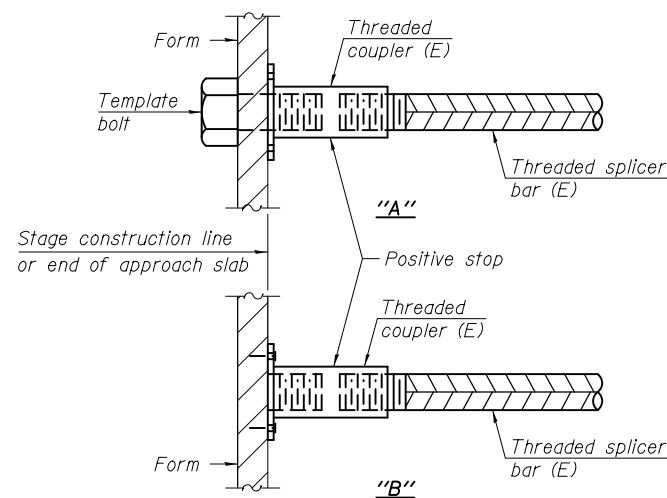

**INSTALLATION AND SETTING METHODS**

"A" : Set bar splicer assembly by means of a template bolt.  
 "B" : Set bar splicer assembly by nailing to wood forms or cementing to steel forms.  
 (E) : Indicates epoxy coating.

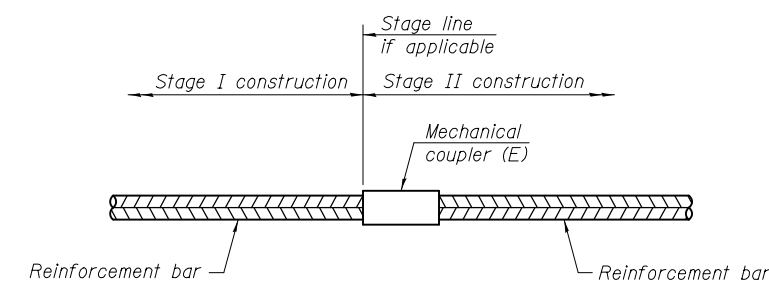

**STANDARD MECHANICAL SPLICER**

Location	Bar size	No. assemblies required

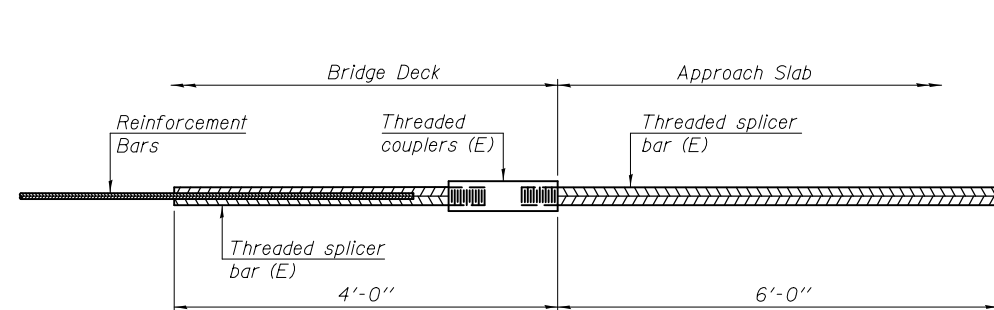

**BAR SPLICER ASSEMBLY FOR #5 BAR ON INTEGRAL OR SEMI-INTEGRAL ABUTMENTS**

No. required =

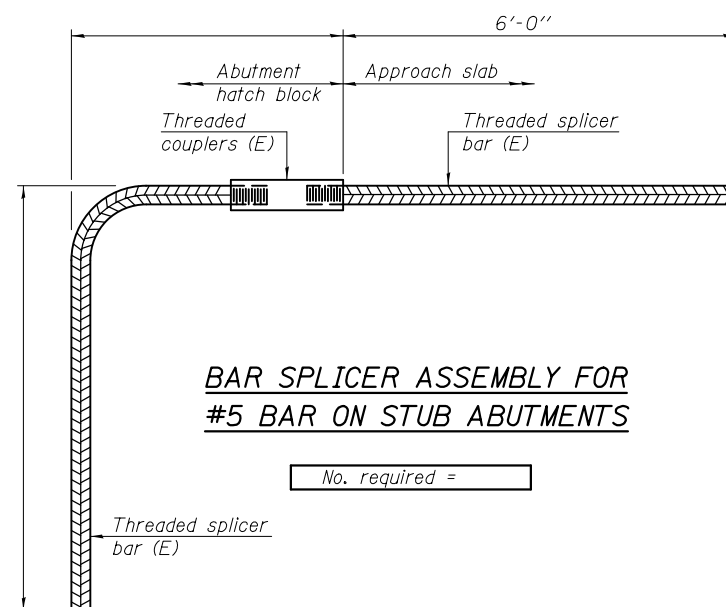

**BAR SPLICER ASSEMBLY FOR #5 BAR ON STUB ABUTMENTS**

No. required =

**NOTES**

Splicer bars shall be deformed with threaded ends and have a minimum 60 ksi yield strength.  
 All reinforcement shall be lapped and tied to the splicer bars.  
 Bar splicer assemblies shall be epoxy coated according to the requirements for reinforcement bars. See Section 508 of the Standard Specifications.  
 See approved list of bar splicer assemblies and mechanical splicers for alternatives.

BSD-1 1-27-12

DESIGNED - A.Y.V.	EXAMINED	DATE -
CHECKED -	ENGINEER OF STRUCTURAL SERVICES	
DRAWN - A.Y.V.	PASSED	REVISED
CHECKED -	ENGINEER OF BRIDGES AND STRUCTURES	REVISED

STATE OF ILLINOIS  
DEPARTMENT OF TRANSPORTATION

BAR SPLICER ASSEMBLY AND MECHANICAL SPLICER DETAILS  
STRUCTURE NO. 042-0018

SHEET NO. 11 OF 11 SHEETS

F.A.P. RTE.	SECTION	COUNTY	TOTAL SHEETS	SHEET NO.
325	113BR, 113BR-1	JERSEY	33	24
CONTRACT NO. 76G44				
ILLINOIS FED. AID PROJECT				



**GENERAL NOTES**

Plan dimensions and details relative to existing plans are subject to nominal construction variations. The Contractor shall field verify existing dimensions and details affecting new construction and make necessary approved adjustments prior to construction or ordering of materials. Such variations shall not be cause for additional compensation for a change in scope of the work, however, the Contractor will be paid for the quantity actually furnished at the unit price bid for the work.

Reinforcement bars designated (E) shall be epoxy coated.



The Contractor shall use extreme care during concrete removal so as not to damage the PPC I-Beams.

Joint opening shall be adjusted according to Article 520.04 of the Standard Specs. when the deck is poured at an ambient temperature other than 50° F.

Existing reinforcement bars extending into removal area shall be cleaned, straightened and incorporated into the new construction. Any reinforcement bars that are damaged during concrete removal shall be replaced with an approved bar splicer or anchorage system. Cost included with Concrete Removal.

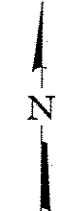
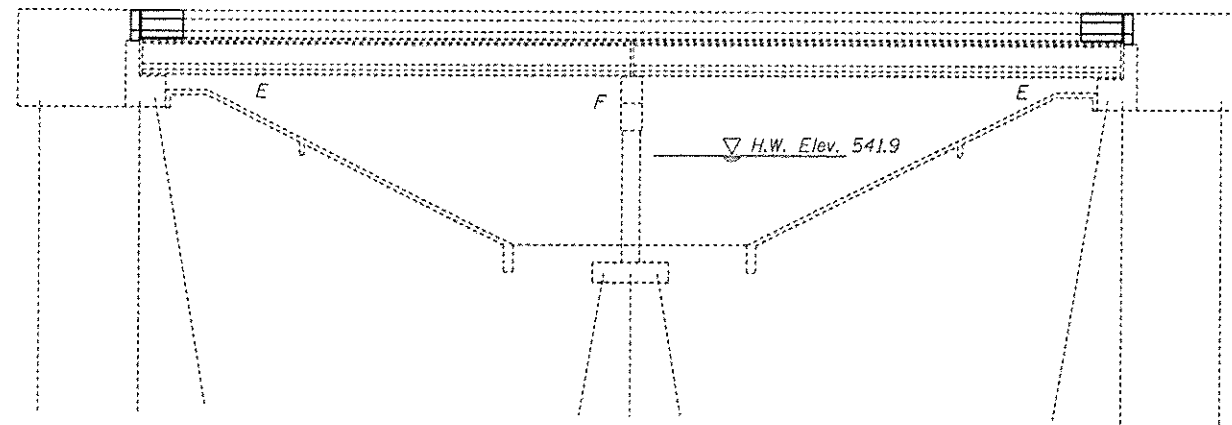
Bridge deck concrete sealer shall be placed on top/inside faces of parapets (full length)/wingwalls and on top of new concrete at joints.



-  Floor Drain Extension (12 Req'd)
-  Plug Existing Drains (20 Req'd)
-  Hot-Mix Asphalt Surface Removal (Deck)  
Waterproofing Membrane System  
HMA Surface Course, Mix "D" N70

**ELEVATION**

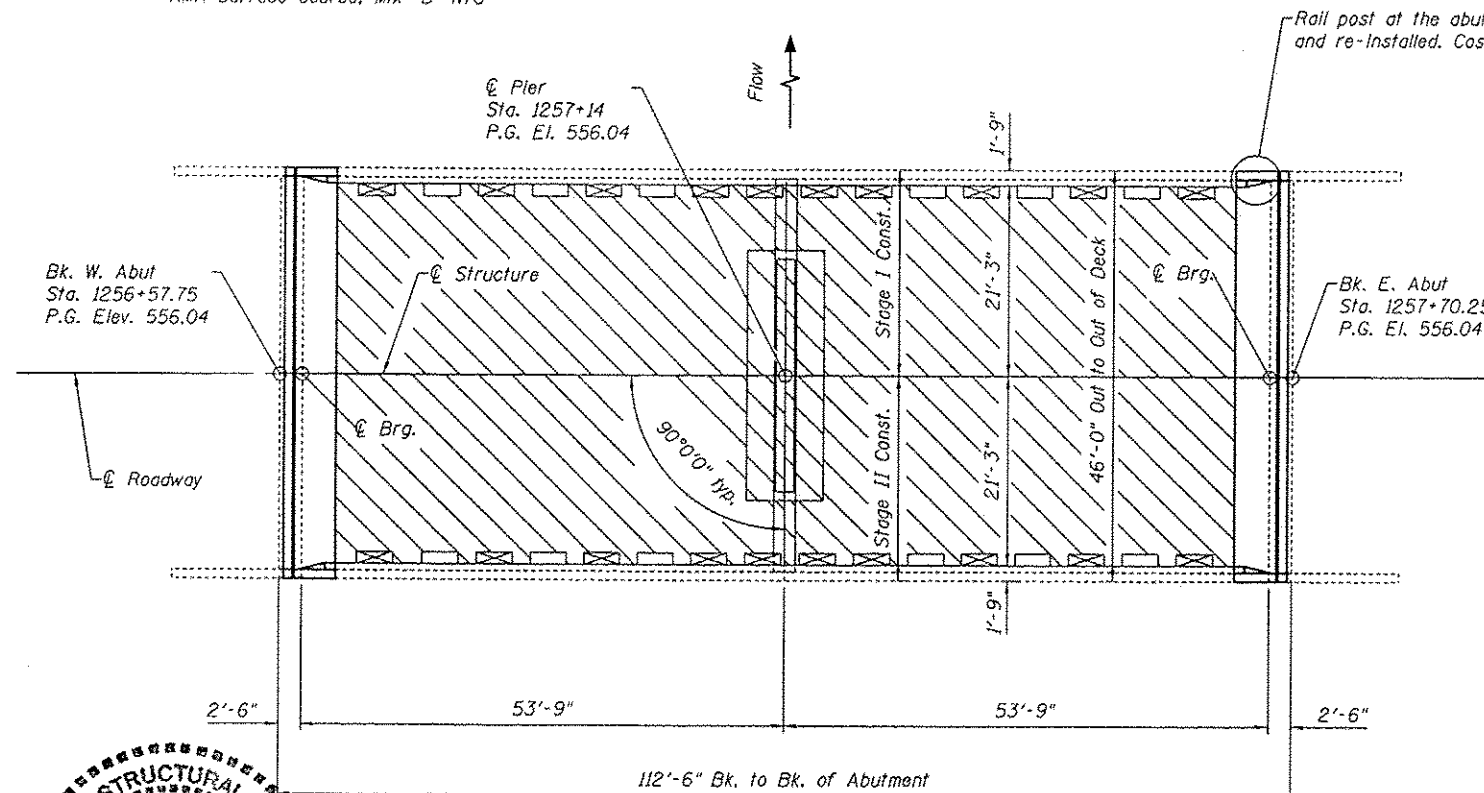

Rail post at the abutments are to be removed, stored and re-installed. Cost included with Concrete Superstructure.

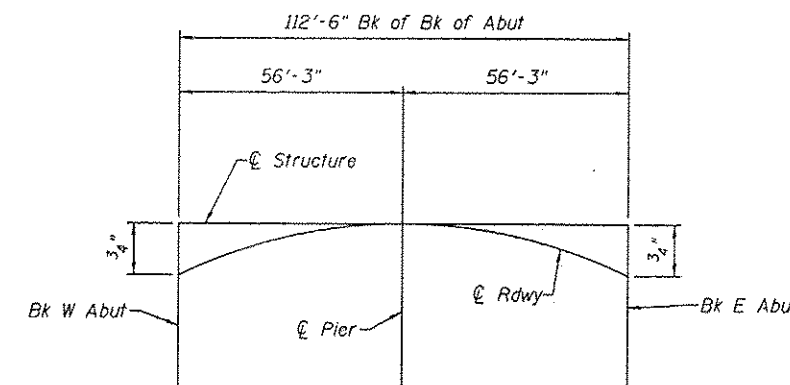

**OFFSET SKETCH**

Structure is tangent to rdwy at pier (Sta 1257+14)

**INDEX OF SHEETS**

1. General Plan & Elevation
2. Deck Cross Section
3. Joint Removal & Replacement
4. Joint Details
5. Rail Anchorage Details
6. Drain Details & Waterproofing Staging
7. Strip Seal Details
8. Temporary Concrete Barrier
9. Bar Splicers

**TOTAL BILL OF MATERIAL**

ITEM	UNIT	TOTAL
Concrete Removal	Cu. Yd.	29.9
Concrete Superstructure	Cu. Yd.	30.6
Preformed Joint Strip Seal	Foot	90
Waterproofing Membrane System	Sq. Yd.	472
Reinforcement Bars, Epoxy Coated	Pound	4900
Floor Drain Extensions	Each	12
Plug Existing Deck Drains	Each	20
Bar Splicers	Each	42
HMA Surface Course, Mix "D" N70	Ton	53
Bridge Deck Concrete Sealer	Sq. Ft.	185
Hot-Mix Asphalt Surface Removal (Deck)	Sq. Yd.	472
Deck Slab Repair (Partial)	Sq. Yd.	40
Deck Slab Repair (Full Depth, Type I)	Sq. Yd.	10
Deck Slab Repair (Full Depth, Type II)	Sq. Yd.	10

**PLAN**

Replace deck ends, hatchblock and install Preformed Joint Strip Seals.  
Floor Drain Extensions & Plug Existing Drains.  
HMA overlay with WMS

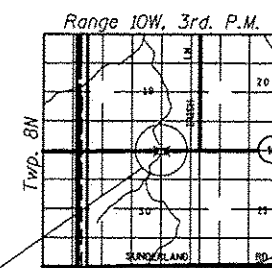

**LOCATION SKETCH**

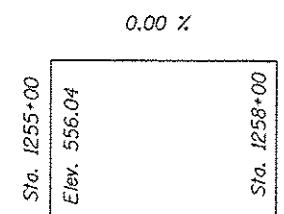

**PROFILE GRADE**

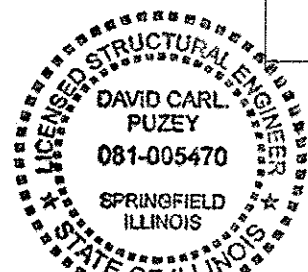

Expires 11/30/14

DESIGNED - A.Y.V.	EXAMINED - <i>Timothy A. Dell</i>	DATE - 1/21/14	<b>STATE OF ILLINOIS DEPARTMENT OF TRANSPORTATION</b>	<b>GENERAL PLAN &amp; ELEVATION 042-0019</b>		F.A.P. RTE. 325	SECTION 113BR, 113BR-1	COUNTY Jersey	TOTAL SHEETS 33	SHEET NO. 25
CHECKED - TLC	PASSED - <i>David Carl Puzey</i>	REVISED		SHEET NO. 1 OF 9 SHEETS				CONTRACT NO. 76G44		
DRAWN - A.Y.V.	ENGINEER OF BRIDGES AND STRUCTURES	REVISED						ILLINOIS FED. AID PROJECT		
CHECKED - TLC	ENGINEER OF STRUCTURAL SERVICES	REVISED								

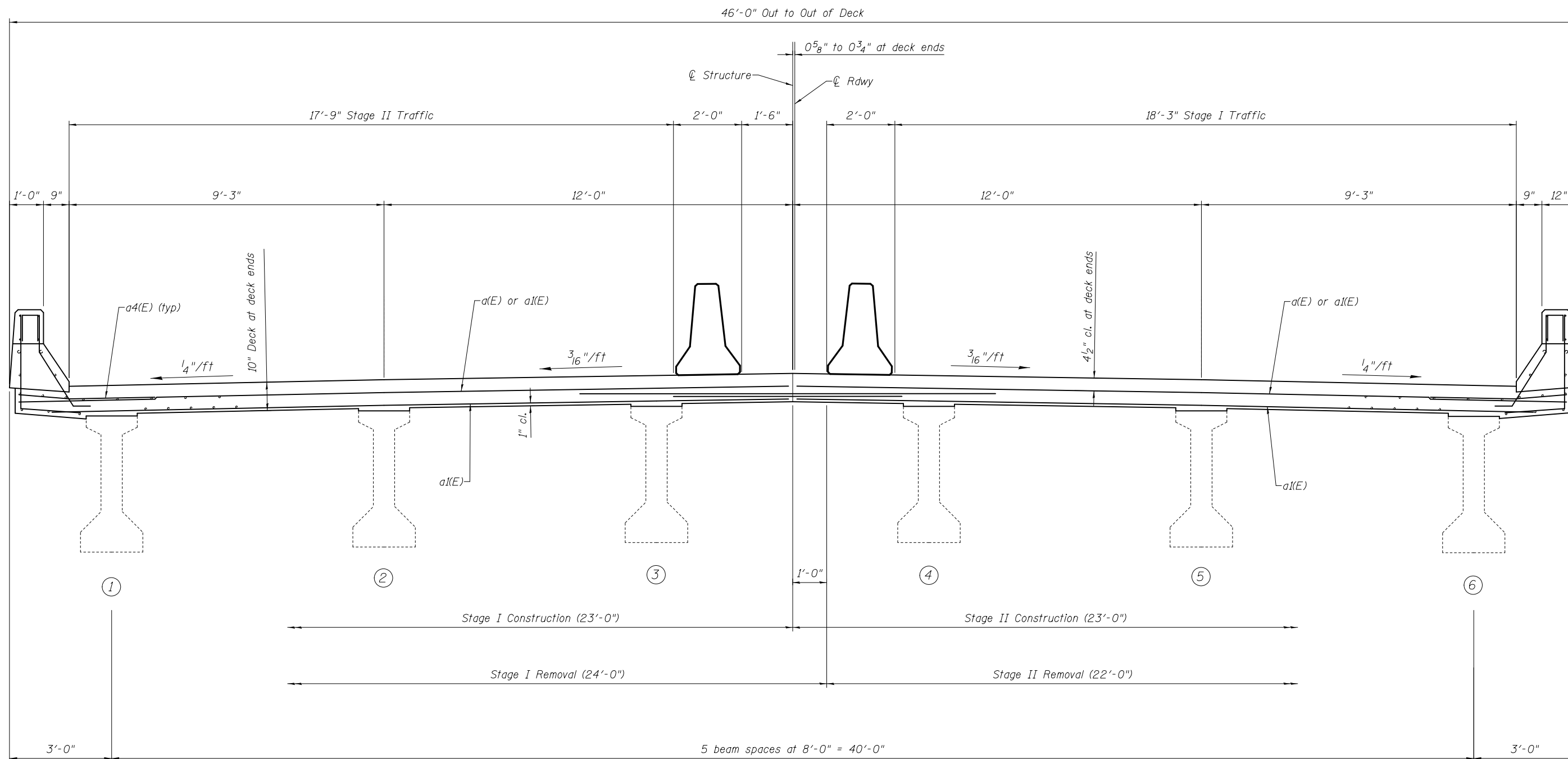

**CROSS SECTION**

Looking East

@ Jt. Locations

DESIGNED - AYV	EXAMINED	DATE -
CHECKED -	ENGINEER OF STRUCTURAL SERVICES	
DRAWN - AYV	PASSED	REVISED
CHECKED -	ENGINEER OF BRIDGES AND STRUCTURES	REVISED

**STATE OF ILLINOIS  
DEPARTMENT OF TRANSPORTATION**

**CROSS SECTION  
042-0019**

SHEET NO. 2 OF 9 SHEETS

F.A.P. RTE.	SECTION	COUNTY	TOTAL SHEETS	SHEET NO.
325	113BR, 113BR-1	Jersey	33	26
<b>CONTRACT NO. 76G44</b>				

ILLINOIS FED. AID PROJECT

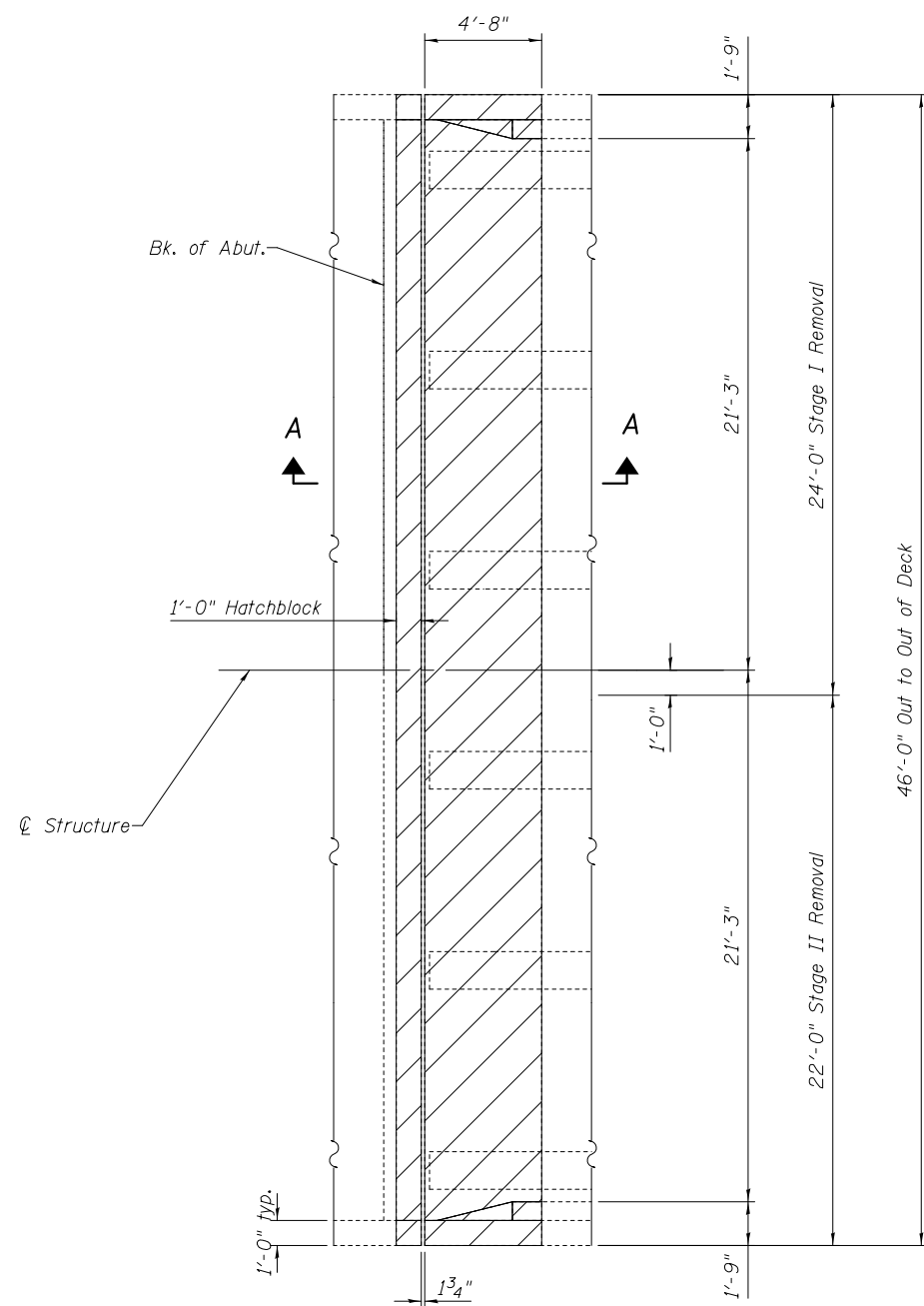

**CONCRETE REMOVAL**

(W. Abut shown, E. Abut similar by 180° rotation)

**Note:**

Existing reinforcement bars extending into removal area shall be cleaned, straightened and incorporated into the new construction. Any reinforcement bars that are damaged during concrete removal shall be replaced with an approved bar splicer or anchorage system. Cost included with Concrete Removal.

See sheet 4 of 9 for Section A-A & B-B

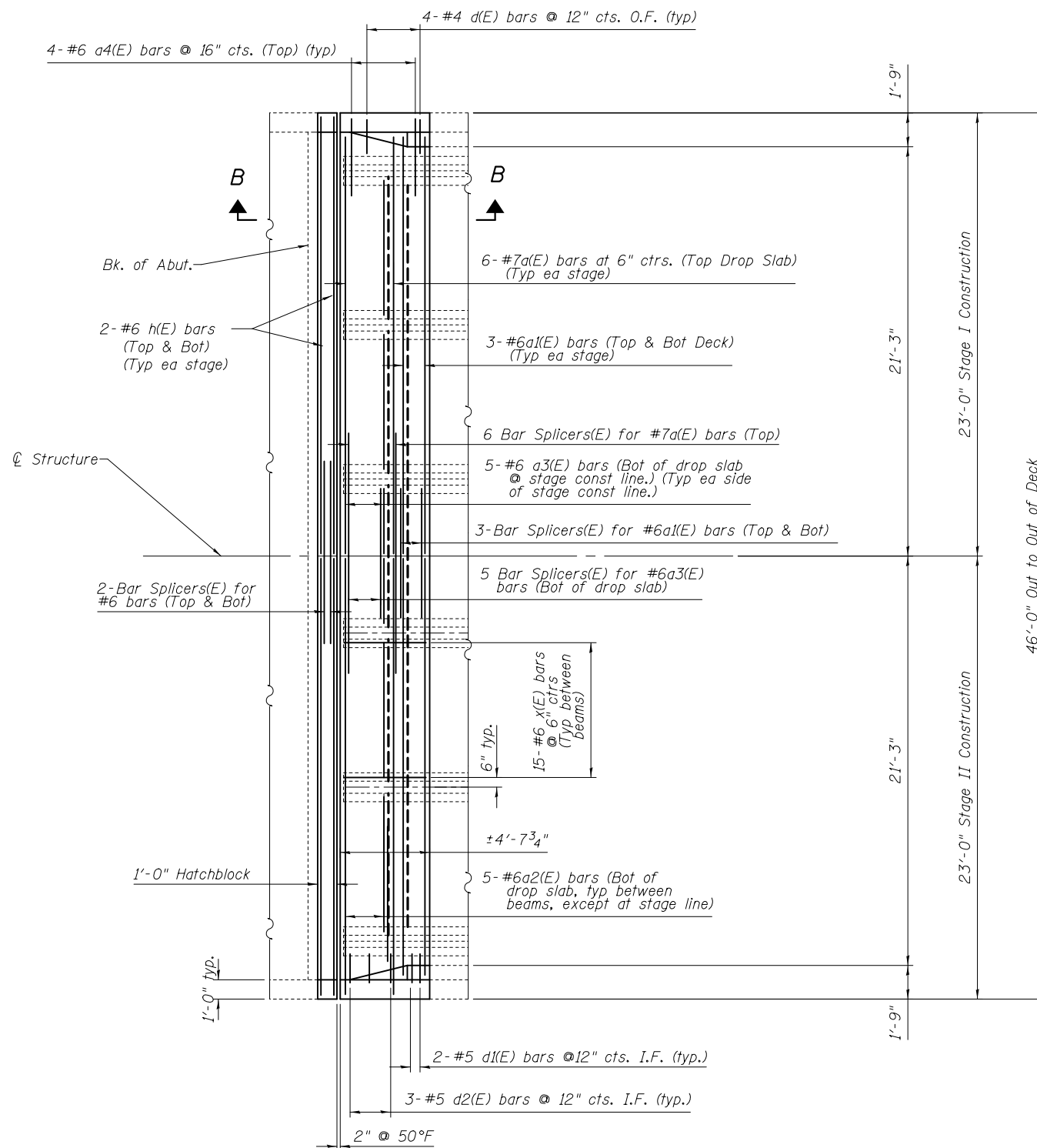

**CONCRETE REPLACEMENT**

(W. Abut shown, E. Abut similar by 180° rotation)

DESIGNED - AYV	EXAMINED _____	DATE - _____
CHECKED - _____	ENGINEER OF STRUCTURAL SERVICES	
DRAWN - AYV	PASSED _____	REVISED _____
CHECKED - _____	ENGINEER OF BRIDGES AND STRUCTURES	REVISED _____

**STATE OF ILLINOIS  
DEPARTMENT OF TRANSPORTATION**

**JOINT REMOVAL & REPLACEMENT  
SN 042-0019**

SHEET NO. 3 OF 9 SHEETS

F.A.P. RTE.	SECTION	COUNTY	TOTAL SHEETS	SHEET NO.
325	113BR, 113BR-1	JERSEY	33	27
CONTRACT NO. 76G44				
ILLINOIS FED. AID PROJECT				

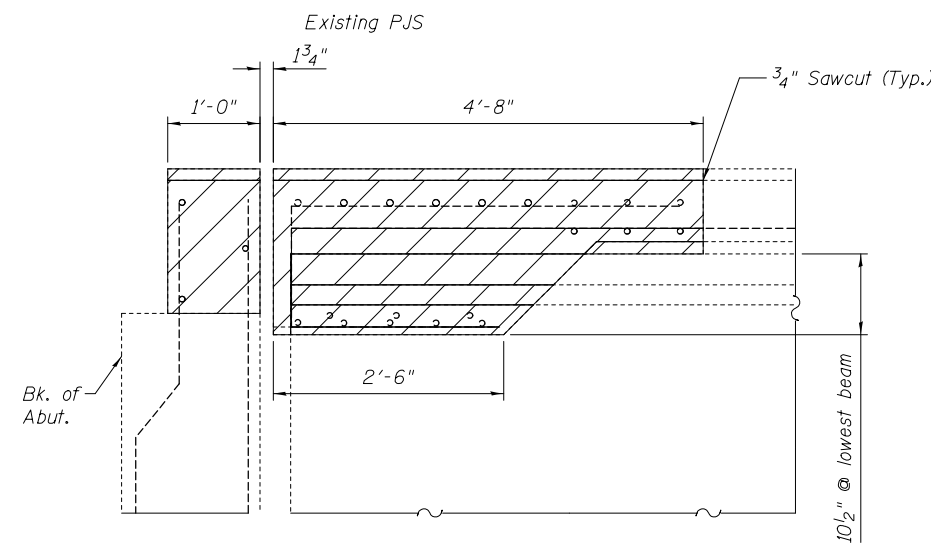

**SECTION A-A**

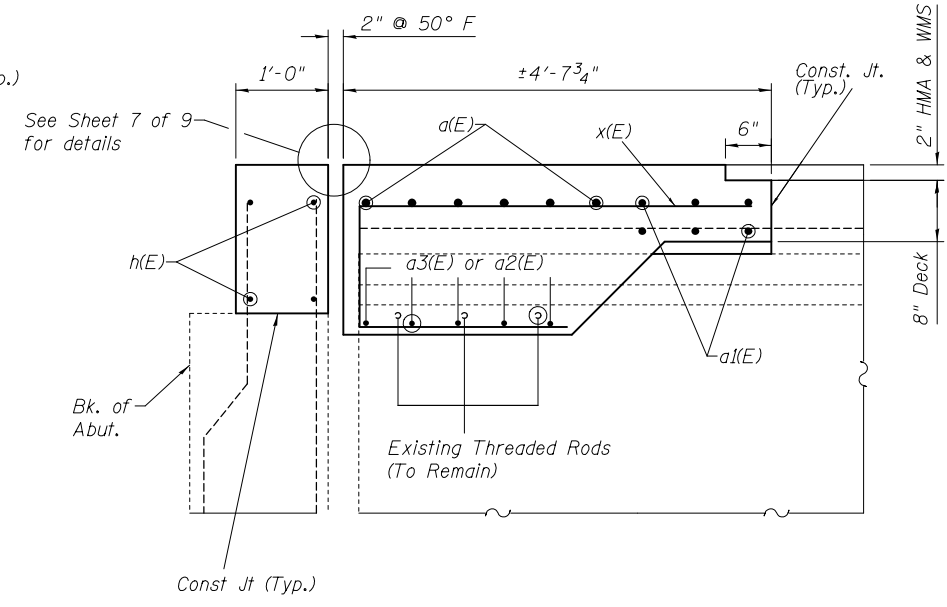

**SECTION B-B**

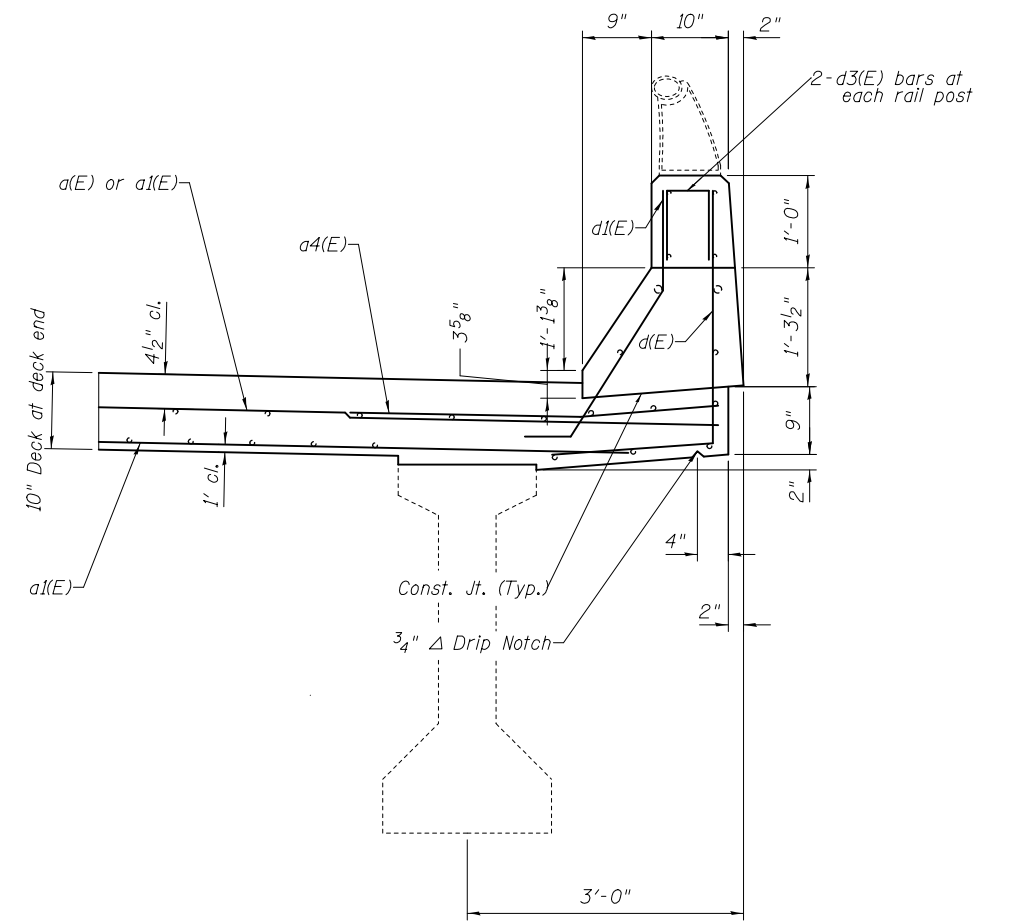

**PARAPET SECTION**

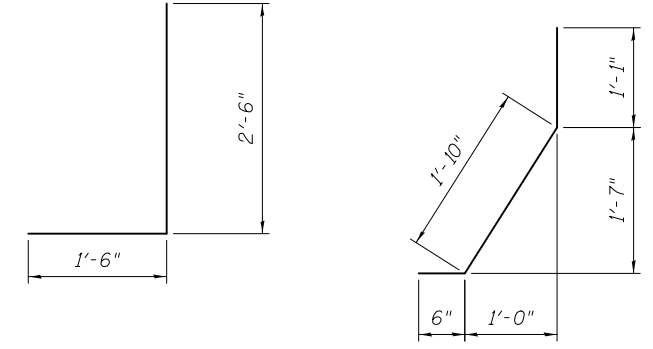

**BAR d2(E)**

**BAR d1(E)**

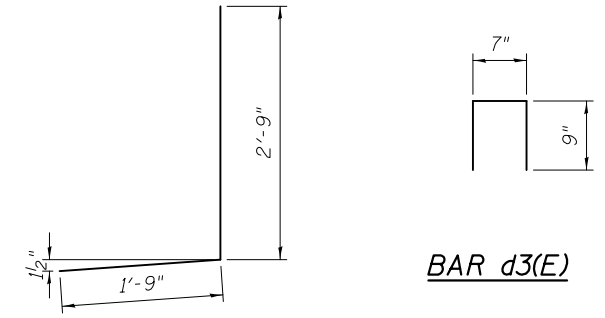

**BAR d(E)**

**BAR d3(E)**

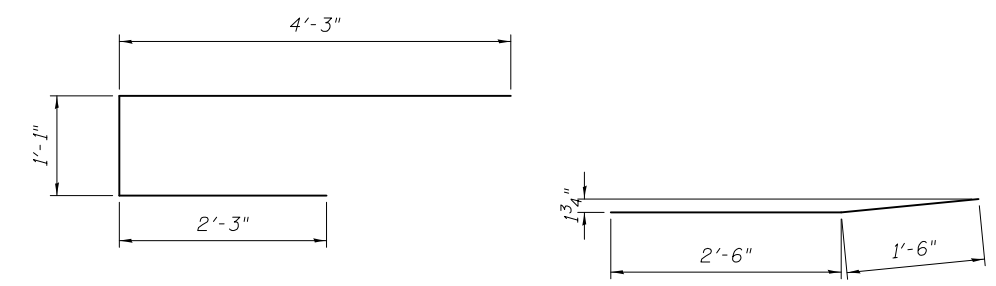

**BAR x(E)**

**BAR a4(E)**

**BILL OF MATERIAL**

Bar	No.	Size	Length	Shape
a(E)	24	#7	22'-8"	—
a1(E)	24	#6	21'-8"	—
a2(E)	40	#6	7'-0"	—
a3(E)	20	#6	3'-4"	—
a4(E)	16	#6	4'-0"	—
d(E)	16	#4	4'-6"	J
d1(E)	8	#5	3'-5"	J
d2(E)	12	#5	4'-0"	J
d3(E)	8	#4	2'-1"	J
h(E)	16	#6	22'-8"	—
x(E)	150	#6	7'-7"	—
Concrete Removal			Cu. Yd.	29.9
Concrete Superstructure			Cu. Yd.	30.6
Reinforcement Bars, Epoxy Coated			Lbs.	4900

Reinforcement bars designated (E) shall be epoxy coated.

DESIGNED - AYV	EXAMINED	DATE -
CHECKED -	ENGINEER OF STRUCTURAL SERVICES	
DRAWN - AYV	PASSED	REVISED
CHECKED -	ENGINEER OF BRIDGES AND STRUCTURES	REVISED

**STATE OF ILLINOIS  
DEPARTMENT OF TRANSPORTATION**

**JOINT DETAILS  
SN 042-0019**

SHEET NO. 4 OF 9 SHEETS

F.A.P. RTE.	SECTION	COUNTY	TOTAL SHEETS	SHEET NO.
325	113BR, 113BR-1	JERSEY	33	28
CONTRACT NO. 76G44				

ILLINOIS FED. AID PROJECT

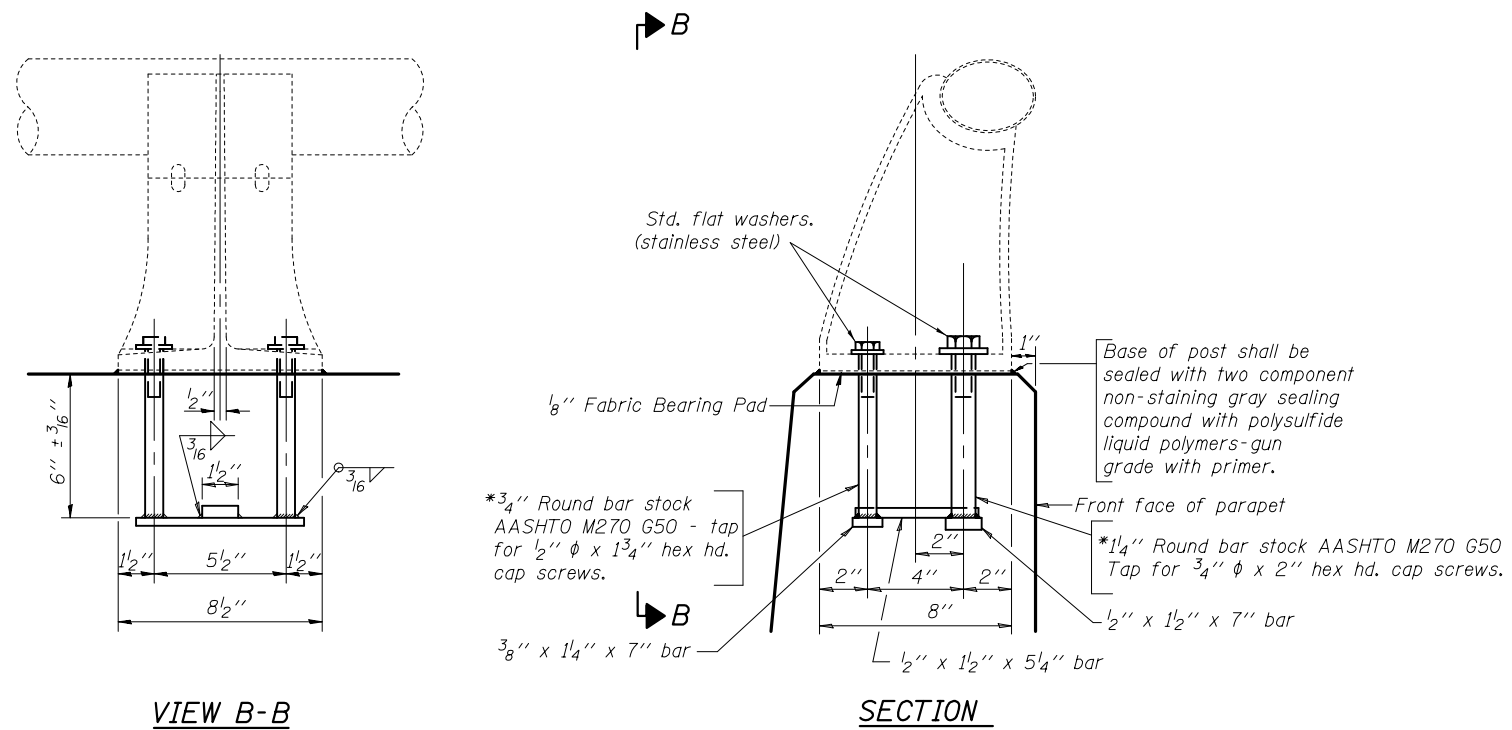

**VIEW B-B**

**SECTION**

**RAIL POST DETAILS**

\* In lieu of the cast-in-place anchor device shown, the Contractor has the option of drilling and setting stainless steel anchor rods of the same diameter and grade as the specified cap screws according to Article 509.06 of the Standard Specifications. Embedment shall be according to the manufacturer's specifications. Cost of providing anchorages is included with Concrete Superstructure.

DESIGNED - A.Y.V.	EXAMINED	DATE -
CHECKED -	ENGINEER OF STRUCTURAL SERVICES	
DRAWN - A.Y.V.	PASSED	REVISED
CHECKED -	ENGINEER OF BRIDGES AND STRUCTURES	REVISED

**STATE OF ILLINOIS  
DEPARTMENT OF TRANSPORTATION**

**RAIL ANCHORAGE DETAILS  
SN 042-0019**

SHEET NO. 5 OF 9 SHEETS

F.A.P. RTE.	SECTION	COUNTY	TOTAL SHEETS	SHEET NO.
325	113BR, 113BR-1	JERSEY	33	29
<b>CONTRACT NO. 76G44</b>				
ILLINOIS FED. AID PROJECT				

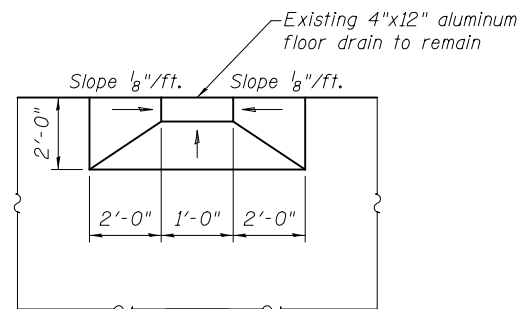

**DRAIN DETAIL**

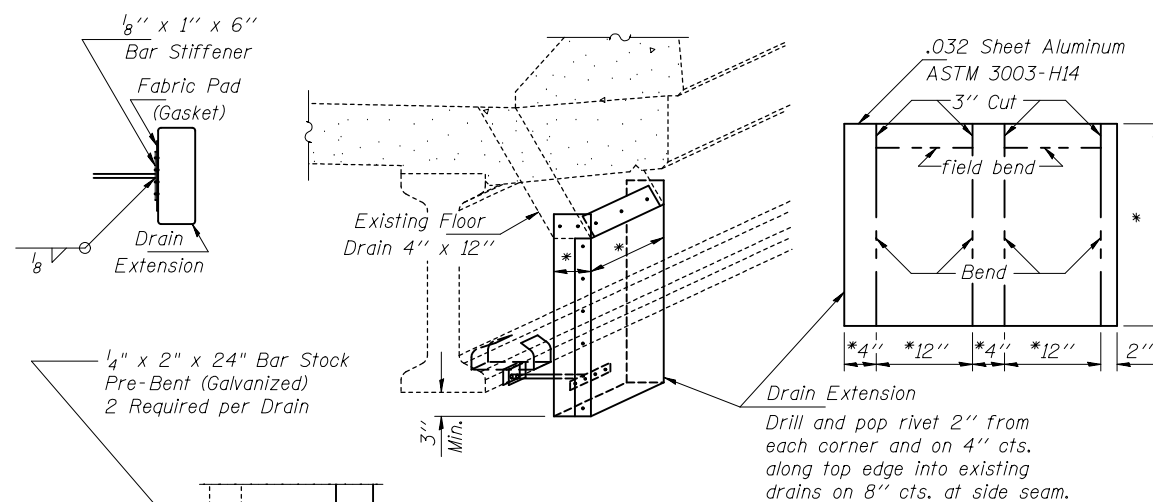

1/4" x 2" x 24" Bar Stock  
Pre-Bent (Galvanized)  
2 Required per Drain

Drain Extension  
Drill and pop rivet 2" from  
each corner and on 4" cts.  
along top edge into existing  
drains on 8" cts. at side seam.

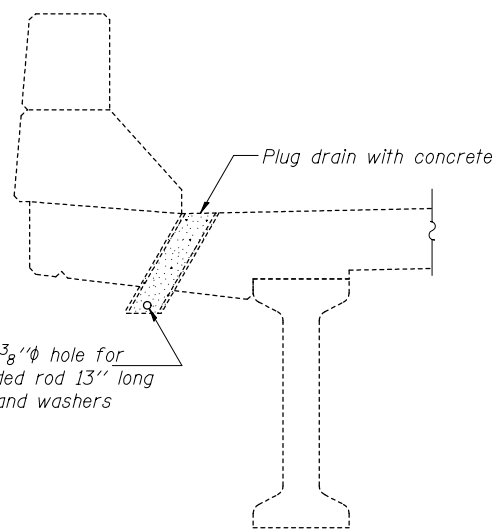

**PLUG DRAIN DETAIL**

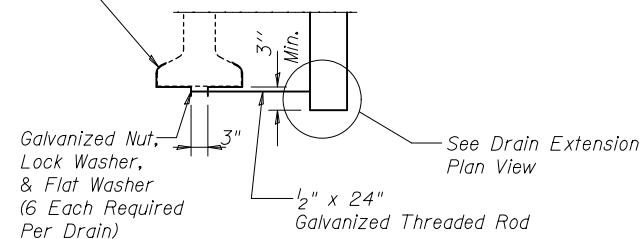

Notes: Pop rivet the 1/8" x 1" bar to Drain Extension. Weld or  
securely attach rod to both the bracket and bar stiffener.  
Use 3/16" stainless steel pop rivets of sufficient length.  
\* Field measure cut to fit existing drain.  
An aluminum extrusion drain extension of similar  
dimensions may be substituted.

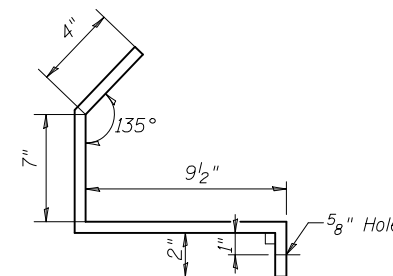

**BRACKET DETAIL**

**FLOOR DRAIN EXTENSION DETAIL**

See Sheet 1 of 9 for locations

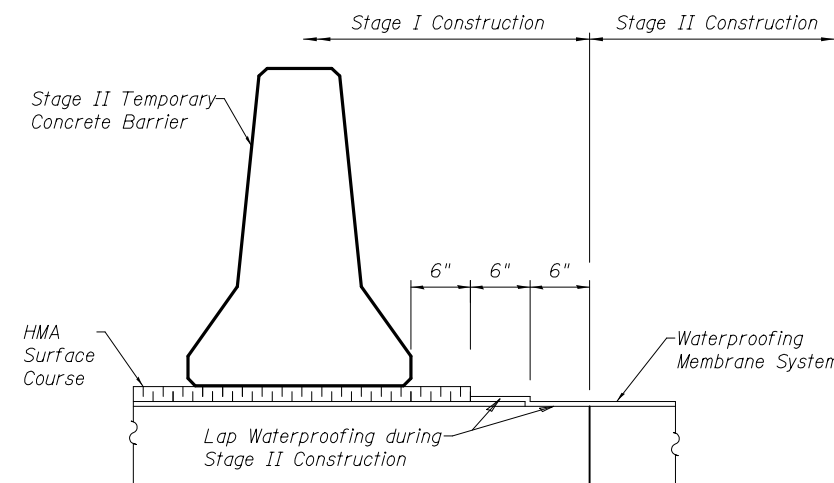

**WATERPROOFING STAGING**

Looking East

DESIGNED - A.Y.V.	EXAMINED	DATE -
CHECKED -	ENGINEER OF STRUCTURAL SERVICES	
DRAWN - A.Y.V.	PASSED	REVISED
CHECKED -	ENGINEER OF BRIDGES AND STRUCTURES	REVISED

STATE OF ILLINOIS  
DEPARTMENT OF TRANSPORTATION

DRAIN DETAILS & WATERPROOFING STAGING  
SN 042-0019

SHEET NO. 6 OF 9 SHEETS

F.A.P.	SECTION	COUNTY	TOTAL SHEETS	SHEET NO.
325	113BR, 113BR-1	JERSEY	33	30
CONTRACT NO. 76G44				
ILLINOIS FED. AID PROJECT				

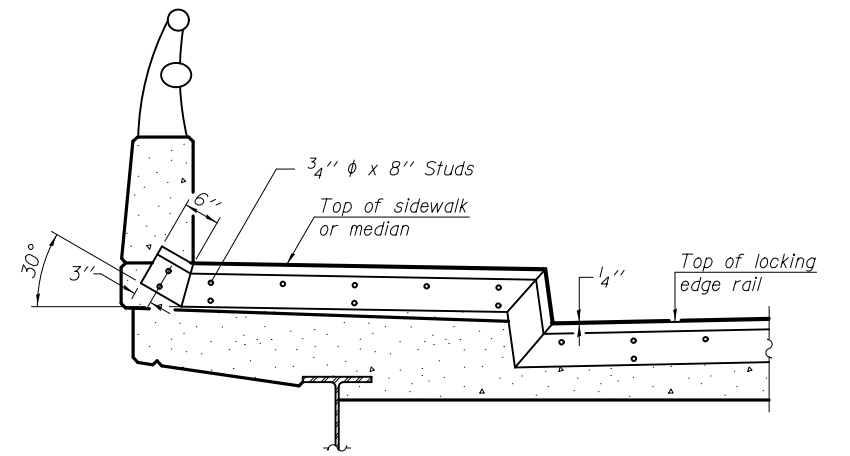
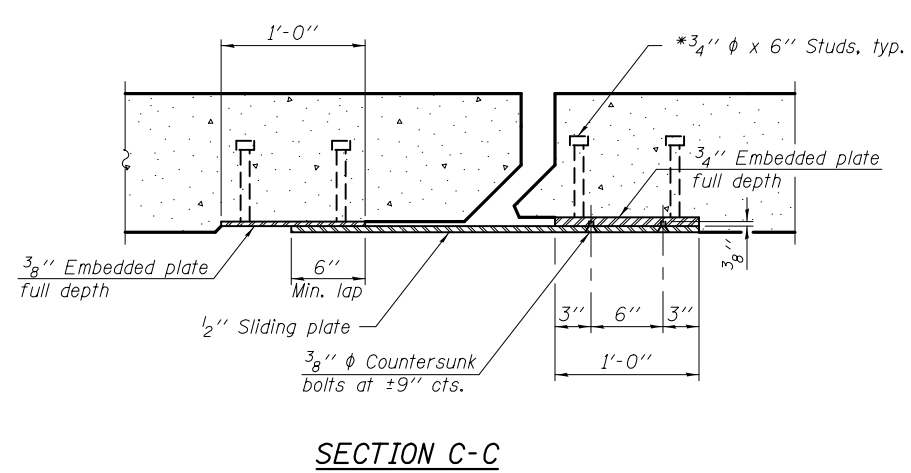
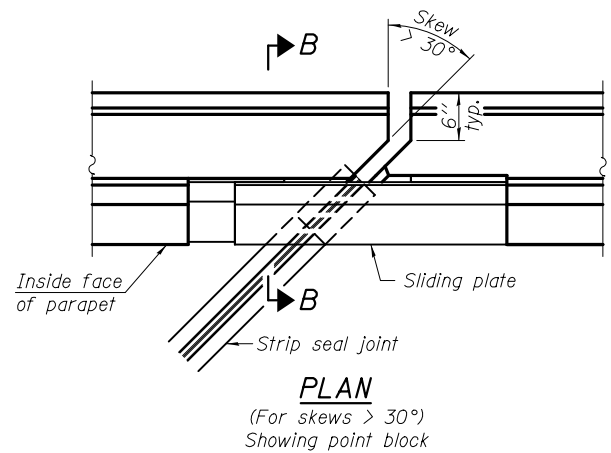
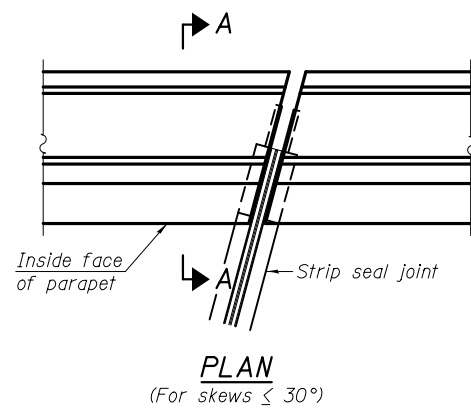

**TYPICAL END TREATMENT AT SIDEWALK OR MEDIAN**  
 Shorter plates with a single row of studs at 12" cts. may be necessary on medians which are shallower than 9". See manufacturer's recommendation.

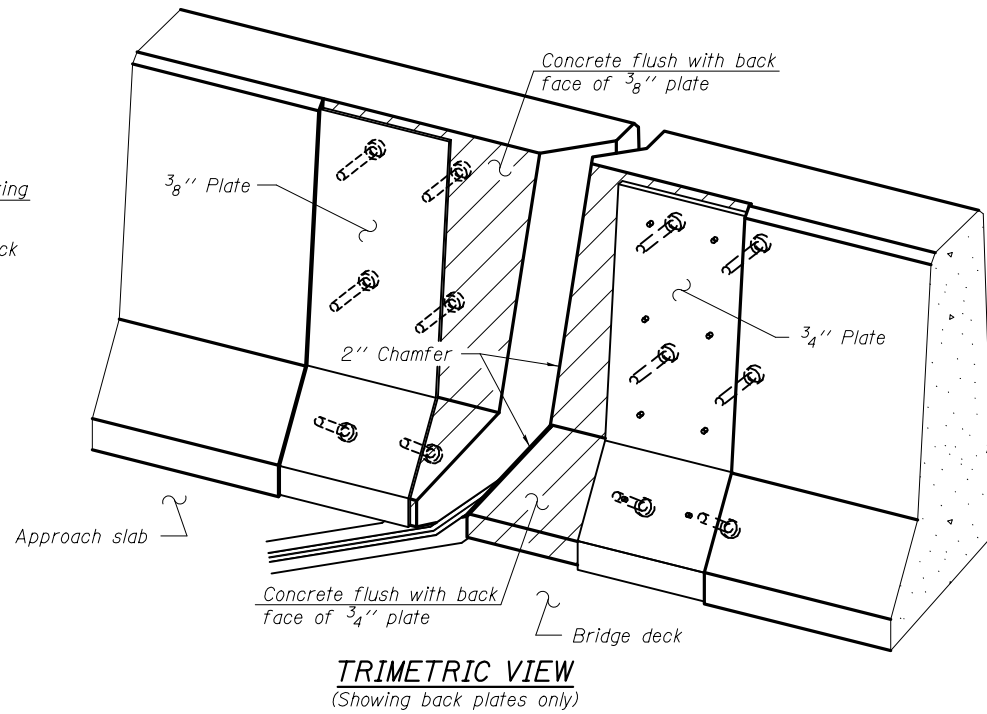
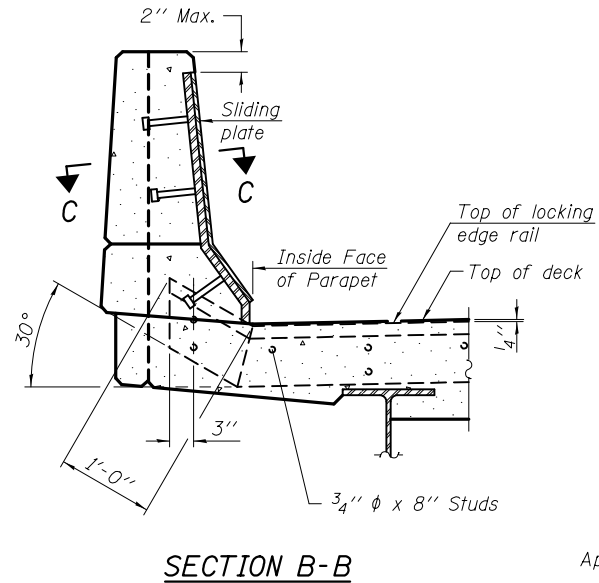
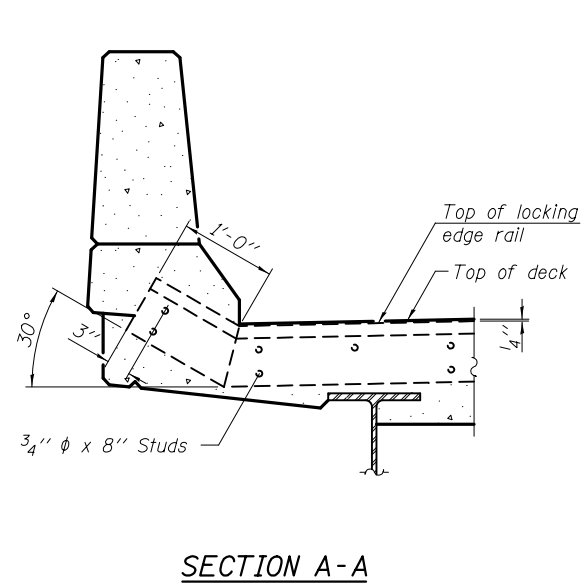

**Notes:**  
 The strip seal shall be made continuous and shall have a minimum thickness of 1/4". The configuration of the strip seal shall match the configuration of the Locking Edge Rails. Open or "webbed" strip seal gland configurations are not permitted. The gland shall be sized for a maximum rated movement of 4 inches.  
 The Locking Edge Rails depicted are conceptual only, except for the minimum dimensions shown. The actual configuration of the Locking Edge Rails and matching strip seal may vary from manufacturer to manufacturer. Flanged edge rails will not be allowed. Locking Edge Rails may be spliced at slope discontinuities.  
 The manufacturer's recommended installation methods shall be followed.  
 The joint opening and deck dimensions detailed on the superstructure are based on a rolled rail expansion joint. If the Contractor elects to use the welded rail expansion joint, the opening and deck dimensions shall be modified according to the dimensions detailed on this sheet. Required modifications shall be made at no additional cost to the State.  
 All steel components shall be galvanized after fabrication according to Article 520.03 of the Standard Specifications. Maximum space between rail segments shall be 3/16", sealed with a suitable sealant. Joints in rails within 10 ft. of curbs shall be welded.  
 Parapet plates and anchorage studs for skews > 30° included in the cost of Preformed Joint Strip Seal.

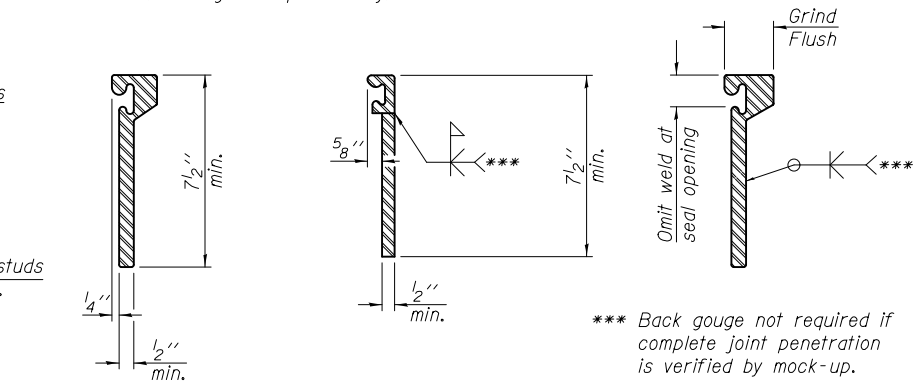
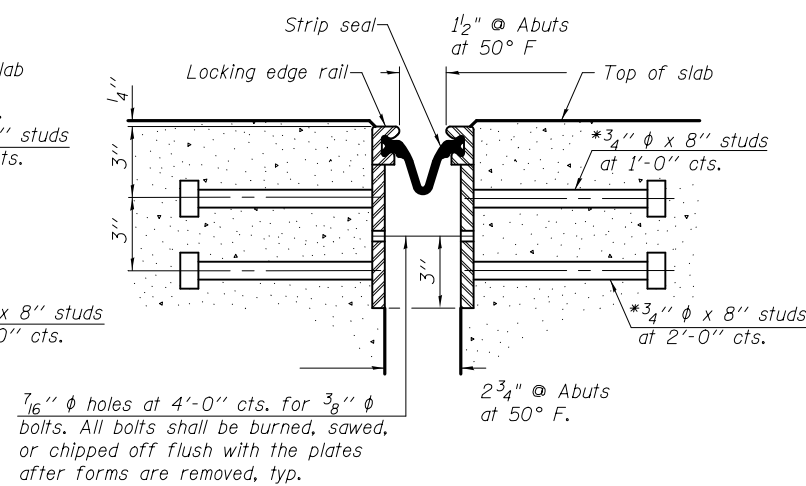
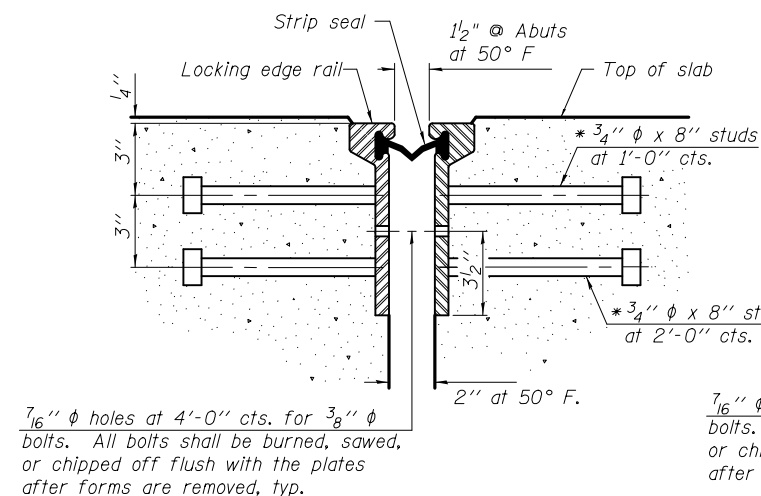

**LOCKING EDGE RAIL SPLICE**  
 The inside of the locking edge rail groove shall be free of weld residue.  
 Rolled rail shown, welded rail similar.

\* Granular or solid flux filled headed studs conforming to Article 1006.32 of the Std. Specs., automatically end welded.

**LOCKING EDGE RAILS**

**BILL OF MATERIAL**

Item	Unit	Total
Preformed Joint Strip Seal	Foot	90

When "A" is 3'-6" or less, the temporary concrete barrier shall be anchored to the new slab according to Detail I or Detail II. No anchorage is required when "A" is greater than 3'-6".

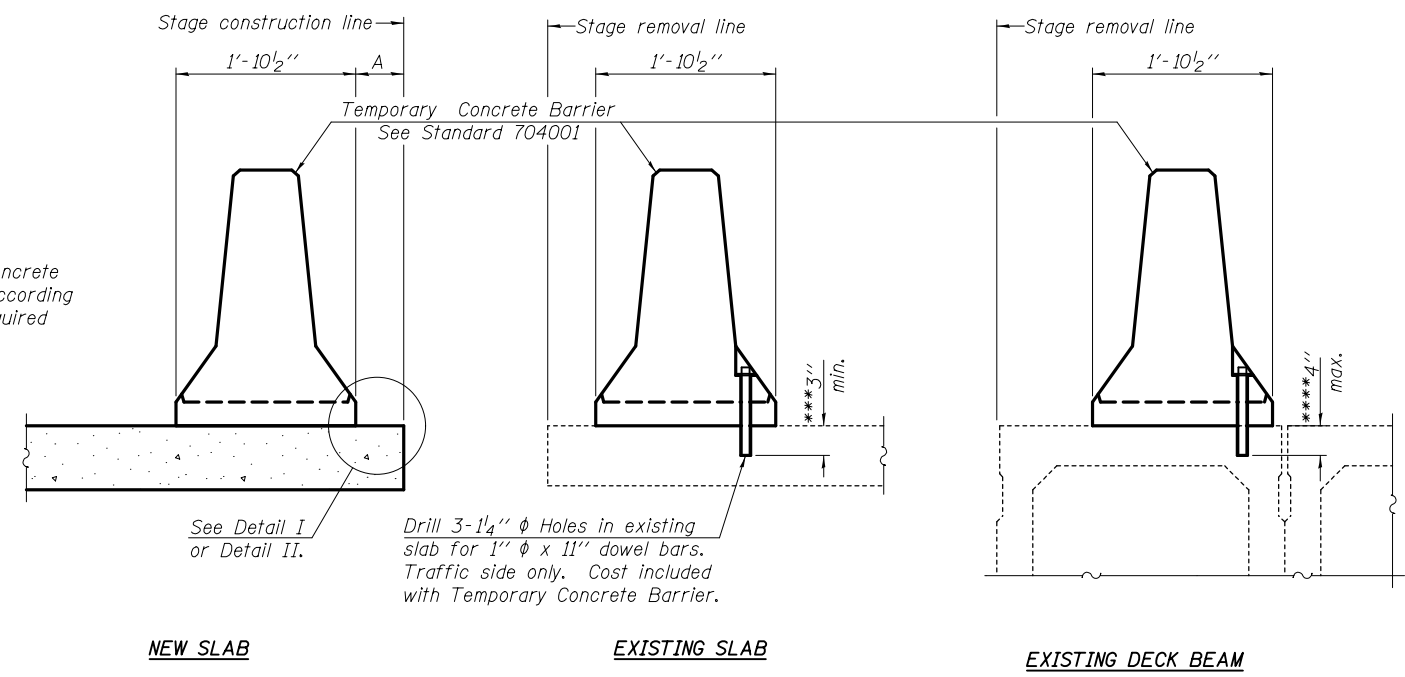

**SECTIONS THRU SLAB OR DECK BEAM**

**NOTES**

Detail I - With Bar Splicer or Couplers:  
Connect one (1) 1" x 7" x "W" steel PL to the top layer of couplers with 2-5/8" φ bolts screwed to coupler at approximate C of each barrier panel.

Detail II - With Extended Reinforcement Bars:  
Connect one (1) 1" x 7" x "W" steel PL to the concrete slab or concrete wearing surface with 2-5/8" φ Expansion Anchors or cast in place inserts spaced between the top layer of reinforcement at approximate C of each barrier panel.

Cost of anchorage is included with Temporary Concrete Barrier. The 1" x 7" x "W" plate shall not be removed until stage II construction forms and all reinforcement bars are in place and the concrete is ready to be placed.

\*\*\* Dimension shown is minimum required embedment into concrete. If hot-mix asphalt wearing surface is present, minimum embedment shall be in addition to wearing surface depth.

\*\*\*\* If existing deck beam is to remain in place after stage construction, embedment shall only be into wearing surface and not into existing deck beam concrete.

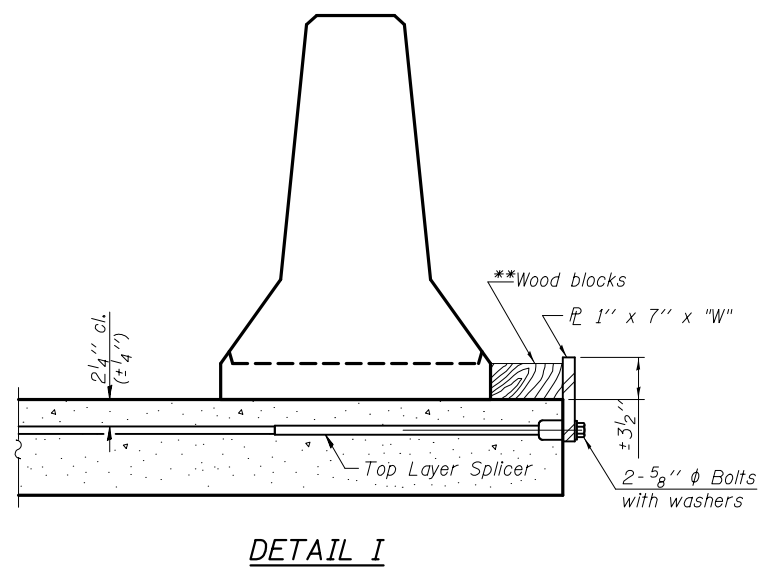

**DETAIL I**

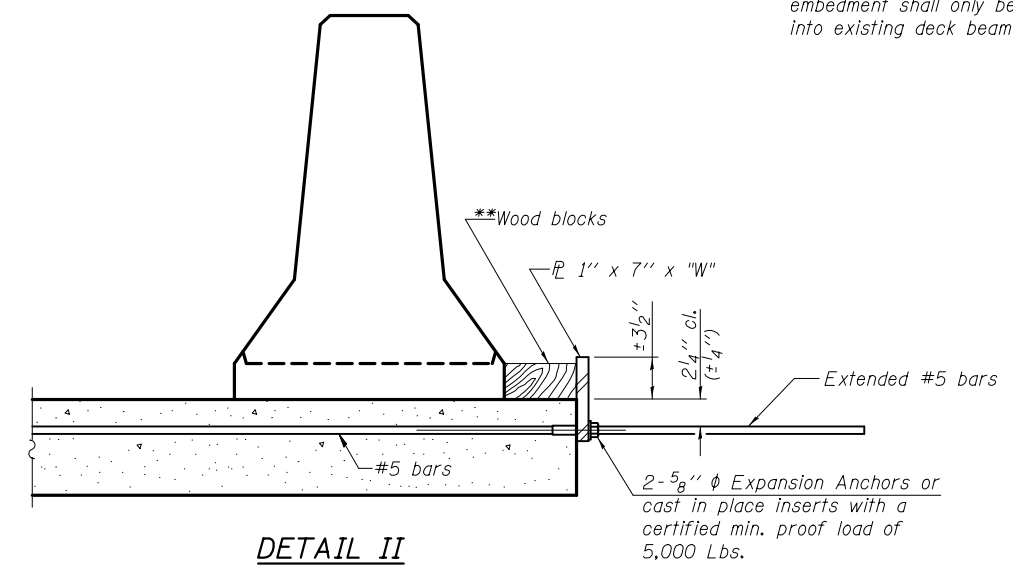

**DETAIL II**

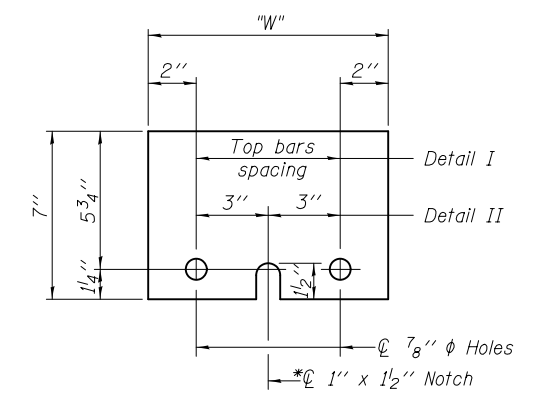

**STEEL RETAINER PL 1" x 7" x "W"**  
\* Required only with Detail II

\*\* Wood blocks may be omitted when required to provide minimum stage traffic lane width. When the wood blocks are omitted, the concrete barrier shall be in direct contact with the steel retainer plate.

"W" = Top bars spacing + 4"

R-27

7-1-10

DESIGNED - A.Y.V.	EXAMINED _____	DATE - _____	<b>STATE OF ILLINOIS DEPARTMENT OF TRANSPORTATION</b>	<b>TEMPORARY CONCRETE BARRIER FOR STAGE CONSTRUCTION STRUCTURE NO. 042-0019</b>	F.A.P. RTE. 325	SECTION 113BR, 113BR-1	COUNTY Jersey	TOTAL SHEETS 33	SHEET NO. 32	
CHECKED - _____	ENGINEER OF STRUCTURAL SERVICES	REVISOR _____			CONTRACT NO. 76G44					
DRAWN - A.Y.V.	PASSED _____	REVISOR _____			SHEET NO. 8 OF 9 SHEETS					
CHECKED - _____	ENGINEER OF BRIDGES AND STRUCTURES	REVISOR _____			ILLINOIS FED. AID PROJECT					



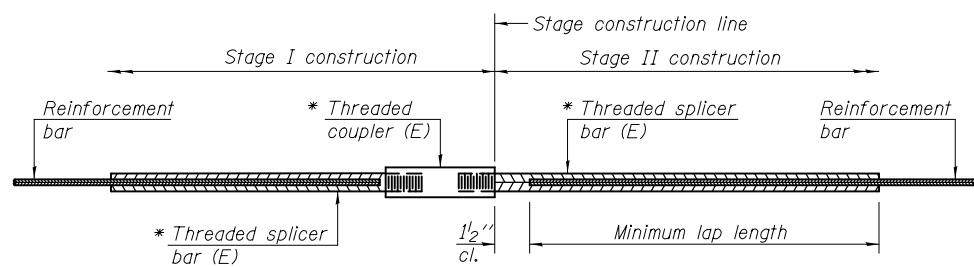

**STANDARD BAR SPLICER ASSEMBLY**

Minimum Lap Lengths						
Bar size to be spliced	Table 1	Table 2	Table 3	Table 4	Table 5	Table 6
3, 4	1'-5"	1'-11"	2'-1"	2'-4"	2'-7"	2'-11"
5	1'-9"	2'-5"	2'-7"	2'-11"	3'-3"	3'-8"
6	2'-1"	2'-11"	3'-1"	3'-6"	3'-10"	4'-5"
7	2'-9"	3'-10"	4'-2"	4'-8"	5'-2"	5'-10"
8	3'-8"	5'-1"	5'-5"	6'-2"	6'-9"	7'-8"
9	4'-7"	6'-5"	6'-10"	7'-9"	8'-7"	9'-8"

- Table 1: Black bar, 0.8 Class C
- Table 2: Black bar, Top bar lap, 0.8 Class C
- Table 3: Epoxy bar, 0.8 Class C
- Table 4: Epoxy bar, Top bar lap, 0.8 Class C
- Table 5: Epoxy bar, Class C
- Table 6: Epoxy bar, Top bar top, Class C

Threaded splicer bar length = min. lap length + 1 1/2" + thread length

\* Epoxy not required on Bar Splicer Assembly components used in conjunction with black bars.

Location	Bar size	No. assemblies required	Table for minimum lap length
W Abut Hatchblock	#6	4	3
W Abut End of Deck (Top)	#7	6	3
W Abut, End of deck (Except in drop slab)	#6	6	3
W Abut, End of deck (Bot of drop slab)	#6	5	3
E Abut Hatchblock	#6	4	3
E Abut End of Deck (Top)	#7	6	3
E Abut, End of deck (Except in drop slab)	#6	6	3
E Abut, End of deck (Bot of drop slab)	#6	5	3

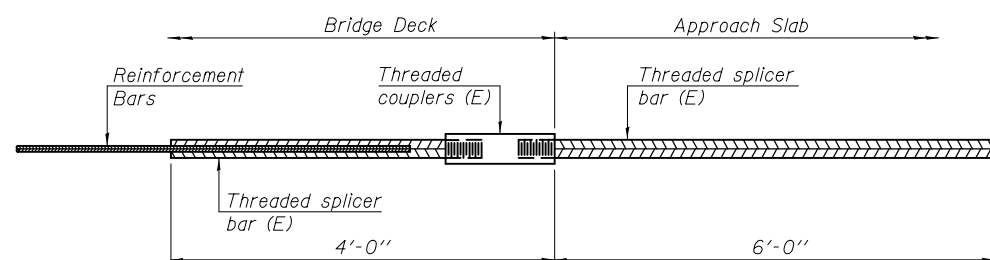

**BAR SPLICER ASSEMBLY FOR #5 BAR ON INTEGRAL OR SEMI-INTEGRAL ABUTMENTS**

No. required =

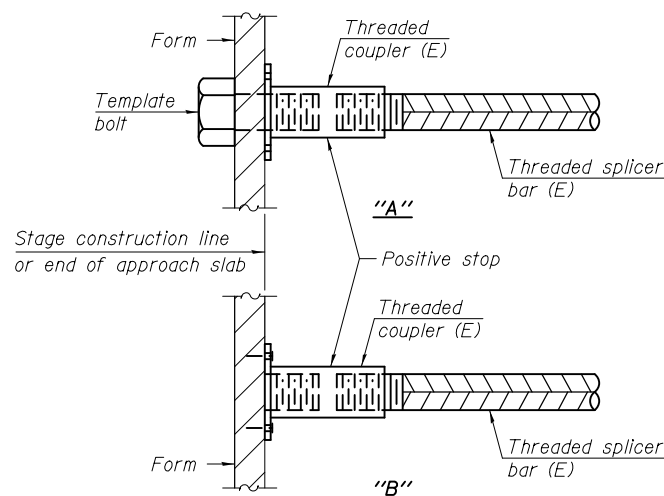

**INSTALLATION AND SETTING METHODS**

"A" : Set bar splicer assembly by means of a template bolt.  
 "B" : Set bar splicer assembly by nailing to wood forms or cementing to steel forms.  
 (E) : Indicates epoxy coating.

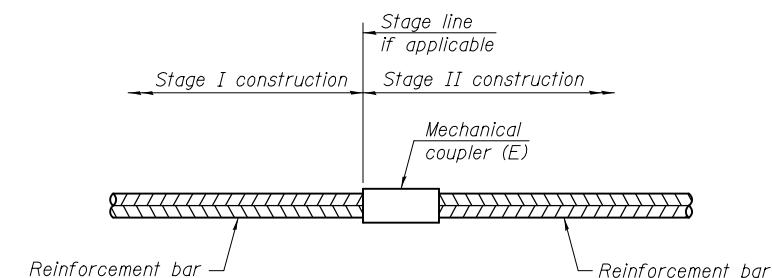

**STANDARD MECHANICAL SPLICER**

Location	Bar size	No. assemblies required

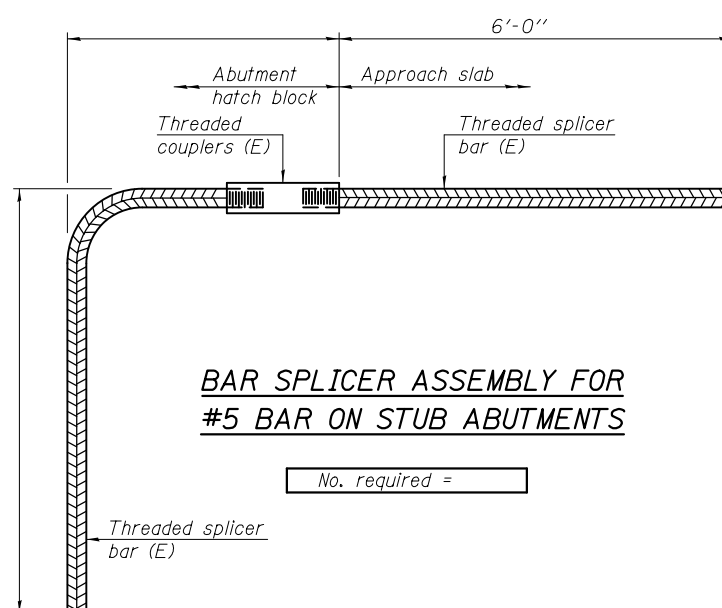

**BAR SPLICER ASSEMBLY FOR #5 BAR ON STUB ABUTMENTS**

No. required =

**NOTES**

Splicer bars shall be deformed with threaded ends and have a minimum 60 ksi yield strength.  
 All reinforcement shall be lapped and tied to the splicer bars.  
 Bar splicer assemblies shall be epoxy coated according to the requirements for reinforcement bars. See Section 508 of the Standard Specifications.  
 See approved list of bar splicer assemblies and mechanical splicers for alternatives.

BSD-1 1-27-12

DESIGNED - A.Y.V.	EXAMINED	DATE -
CHECKED -	ENGINEER OF STRUCTURAL SERVICES	
DRAWN - A.Y.V.	PASSED	REVISED
CHECKED -	ENGINEER OF BRIDGES AND STRUCTURES	REVISED

STATE OF ILLINOIS  
DEPARTMENT OF TRANSPORTATION

BAR SPLICER ASSEMBLY AND MECHANICAL SPLICER DETAILS  
STRUCTURE NO. 042-0019

SHEET NO. 9 OF 9 SHEETS

F.A.P. RTE.	SECTION	COUNTY	TOTAL SHEETS	SHEET NO.
325	113BR, 113BR-1	Jersey	33	33
CONTRACT NO. 76G44				

ILLINOIS FED. AID PROJECT